



SpencerFane

BECKY JOHNSON, PARALEGAL
Direct Dial: 303.839.3885
bjohnson@spencerfane.com

October 7, 2024

Delivered via E-Mail

Board of County Commissioners
El Paso County
198 S. Cascade Avenue
Colorado Springs, CO 80903
jackieallred@elpasoco.com

Assessor's Office – El Paso County
Citizens Service Center
1675 W. Garden of the Gods Road
Suite 2300
Colorado Springs, CO 80907
asrweb@elpasoco.com

Division of Local Government
1313 Sherman Street, Room 521
Denver, Colorado 80203
dola_dlg_helpdesk@state.co.us

**Re: Prairie Ridge Metropolitan District Nos. 1-3 - Notice of Filing Petitions for Organization;
El Paso County District Court Case Nos.: 2024CV031879; 2024CV031881 and
2024CV031882**

To Whom It May Concern;

Pursuant to Section 39-1-110, C.R.S., and on behalf of the Clerk of the El Paso County District Court, our office is notifying the Assessor, the Board of County Commissioners, and the Division of Local Government that on October 1, 2024, Petitions for Organization were filed with the El Paso County District Court on behalf of the proponents for the organization of the proposed Prairie Ridge Metropolitan District Nos. 1-3.

I am enclosing a map and legal description of the boundaries of the proposed Districts. Please let me know if you have any questions or need additional information.

Sincerely,

/s/ Becky Johnson
Becky Johnson

Enclosure

cc: El Paso County District Court (to be filed via ICCES)



619 N. Cascade Avenue, Suite 200
Colorado Springs, Colorado 80903
(719) 785-0790

RETREAT AT PRAIRIE RIDGE
METROPOLITAN DISTRICT NO. 1
JOB NO. 1305.00-10
MARCH 21, 2024
PAGE 1 OF 3

EXHIBIT "A"
LEGAL DESCRIPTION

A PARCEL OF LAND BEING LOCATED IN A PORTION OF THE SOUTH HALF OF SECTION 28 AND THE NORTHWEST QUARTER OF SECTION 33, TOWNSHIP 12 SOUTH, RANGE 65 WEST OF THE SIXTH PRINCIPAL MERIDIAN, EL PASO COUNTY, COLORADO, BEING ALSO A PORTION OF LAND SURVEY PLAT RECORDED UNDER RECEPTION NO. 211900027, BEING MORE PARTICULARLY DESCRIBED AS FOLLOWS:

BASIS OF BEARINGS: THE SOUTH LINE OF THE SOUTHEAST QUARTER OF THE NORTHEAST QUARTER OF SECTION 28, TOWNSHIP 12 SOUTH, RANGE 65 WEST OF THE SIXTH PRINCIPAL MERIDIAN, BEING MONUMENTED AT THE WEST END WHICH IS THE SOUTHWEST CORNER OF THE SOUTHEAST QUARTER OF THE NORTHEAST QUARTER OF SAID SECTION 28, BY A 3-1/4" ALUMINUM SURVEYORS CAP STAMPED "ESI PLS 10376, 2006" AND AT THE EAST END, WHICH IS A 30' WITNESS CORNER TO THE EAST OF THE EAST QUARTER CORNER OF SAID SECTION 28, BY A 3-1/4" ALUMINUM SURVEYORS CAP STAMPED "ESI 10376, 2006", IS ASSUMED TO BEAR N89°08'28"E, A DISTANCE OF 1326.68 FEET.

COMMENCING AT THE CENTER-EAST 1/16 CORNER OF SAID SECTION 28, TOWNSHIP 12 SOUTH, RANGE 65 WEST OF THE SIXTH PRINCIPAL MERIDIAN, EL PASO COUNTY, COLORADO;

THENCE S83°37'56"W, A DISTANCE OF 62.10 FEET TO A POINT ON THE NORTH LINE OF THE SOUTH HALF OF SECTION 28 SAID POINT BEING THE NORTHEASTERLY CORNER OF LAND SURVEY PLAT RECORDED UNDER RECEPTION NO. 211900027 SAID POINT BEING ALSO IN THE WESTERLY RIGHT OF WAY LINE OF VOLLMER ROAD;

THENCE ON SAID WESTERLY RIGHT OF WAY LINE THE FOLLOWING FOUR (4) COURSES:

1. THENCE S09°36'29"W, A DISTANCE OF 114.58 FEET;
2. THENCE S11°14'07"W, A DISTANCE OF 1,052.73 FEET TO A POINT ON CURVE;
3. THENCE ON THE ARC OF A CURVE TO THE RIGHT WHOSE CENTER BEARS N78°41'41"W, HAVING A DELTA OF 27°06'29", A RADIUS OF 603.83 FEET, AND A DISTANCE OF 285.69 FEET;
4. THENCE S38°19'09"W, A DISTANCE OF 612.03 FEET TO THE **POINT OF BEGINNING**;

THENCE CONTINUING ON SAID WESTERLY RIGHT OF WAY LINE, THE FOLLOWING (2) TWO COURSES:

THENCE CONTINUE S38°19'09"W, ON SAID WESTERLY RIGHT OF WAY LINE, A DISTANCE OF 556.67 FEET;

THENCE N81°43'37"W, A DISTANCE OF 57.76 FEET;

THENCE N50°26'12"W, A DISTANCE OF 488.10 FEET;

THENCE N39°33'48"E, A DISTANCE OF 177.48 FEET;

THENCE N81°13'12"E, A DISTANCE OF 542.72 FEET;

THENCE S51°40'51"E, A DISTANCE OF 164.68 FEET TO THE **POINT OF BEGINNING**.

THE DESCRIPTION ABOVE PRODUCES A CALCULATED AREA OF 236,420 SQUARE FEET, (5.42745 ACRES) OF LAND MORE OR LESS AND IS DEPICTED ON THE ATTACHED GRAPHICAL EXHIBIT FOR REFERENCE.



ROBERT L. MEADOWS, JR., PLS 34977
PREPARED FOR AND ON BEHALF OF
CLASSIC CONSULTING
ENGINEERS AND SURVEYORS



619 N. Cascade Avenue, Suite 200
 Colorado Springs, Colorado 80903
 (719)785-0790

RETREAT AT PRAIRIE RIDGE
 METRO DISTRICT 1
 JOB NO. 1305.00-10
 MARCH 21, 2024
 SHEET 3 OF 3

EXHIBIT "B"

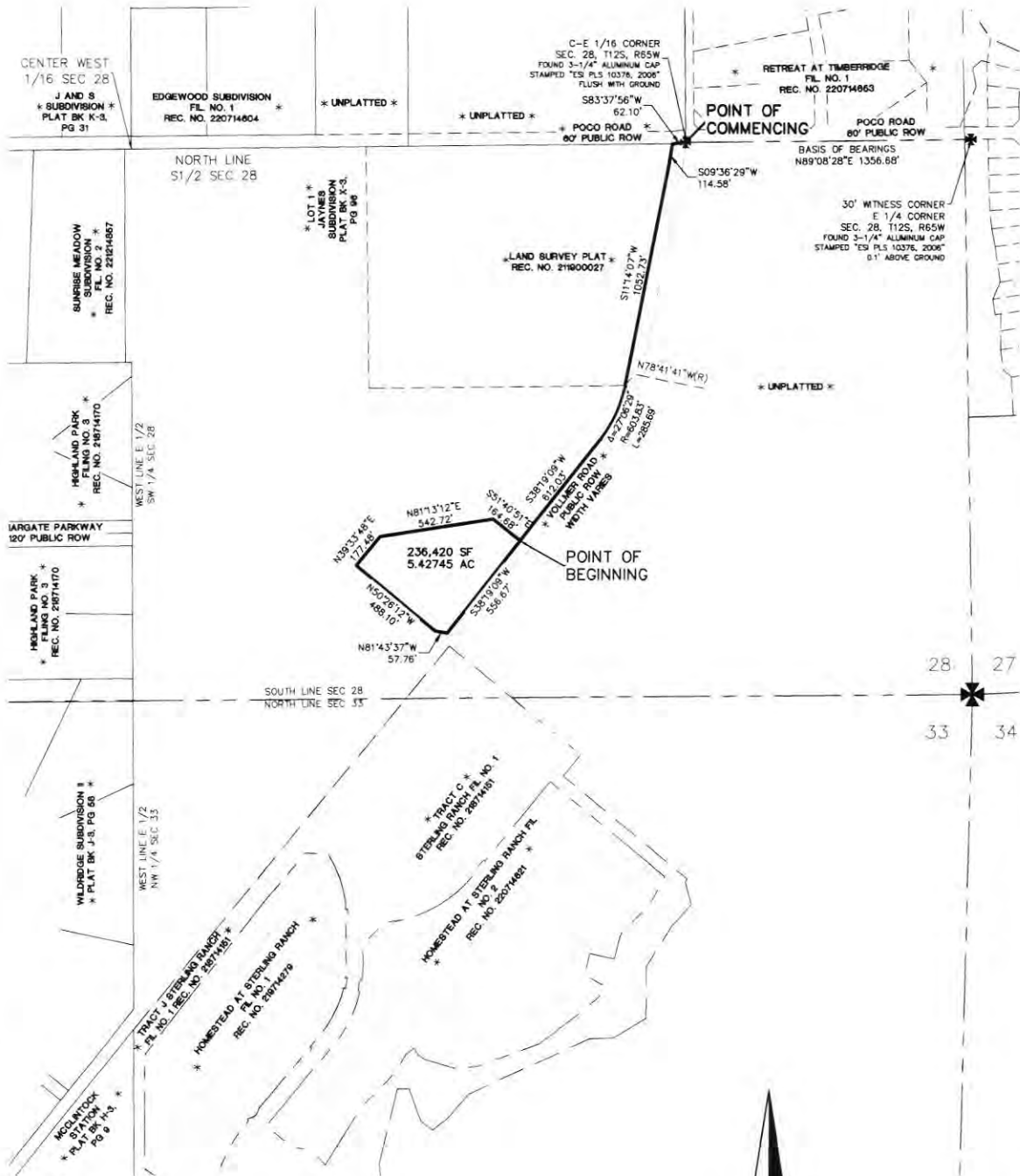

CCES, LLC DOES NOT EXPRESS NOR IMPLY ANY WARRANTY WITH THE ABOVE WRITTEN LEGAL DESCRIPTION AND EXHIBIT. THE LEGAL DESCRIPTION WAS WRITTEN FOR INFORMATIONAL PURPOSES ONLY AND DOES NOT DEPICT A MONUMENTED LAND SURVEY.

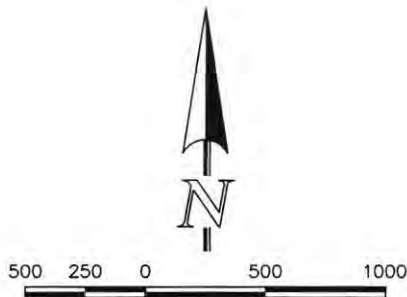



619 N. Cascade Avenue, Suite 200
Colorado Springs, Colorado 80903
(719) 785-0790

EXHIBIT "A"
LEGAL DESCRIPTION

TWO (2) PARCELS OF LAND BEING LOCATED IN A PORTION OF THE SOUTH HALF OF SECTION 28 AND THE NORTHWEST QUARTER OF SECTION 33, TOWNSHIP 12 SOUTH, RANGE 65 WEST OF THE SIXTH PRINCIPAL MERIDIAN, EL PASO COUNTY, COLORADO, BEING ALSO A PORTION OF LAND SURVEY PLAT RECORDED UNDER RECEPTION NO. 211900027, BEING MORE PARTICULARLY DESCRIBED AS FOLLOWS:

BASIS OF BEARINGS: THE SOUTH LINE OF THE SOUTHEAST QUARTER OF THE NORTHEAST QUARTER OF SECTION 28, TOWNSHIP 12 SOUTH, RANGE 65 WEST OF THE SIXTH PRINCIPAL MERIDIAN, BEING MONUMENTED AT THE WEST END WHICH IS THE SOUTHWEST CORNER OF THE SOUTHEAST QUARTER OF THE NORTHEAST QUARTER OF SAID SECTION 28, BY A 3-1/4" ALUMINUM SURVEYORS CAP STAMPED "ESI PLS 10376, 2006" AND AT THE EAST END, WHICH IS A 30' WITNESS CORNER TO THE EAST OF THE EAST QUARTER CORNER OF SAID SECTION 28, BY A 3-1/4" ALUMINUM SURVEYORS CAP STAMPED "ESI 10376, 2006", IS ASSUMED TO BEAR N89°08'28"E, A DISTANCE OF 1326.68 FEET.

PARCEL 1

COMMENCING AT THE CENTER-EAST 1/16 CORNER OF SAID SECTION 28, TOWNSHIP 12 SOUTH, RANGE 65 WEST OF THE SIXTH PRINCIPAL MERIDIAN, EL PASO COUNTY, COLORADO;

THENCE S83°37'56"W, A DISTANCE OF 62.10 FEET TO A POINT ON THE NORTH LINE OF THE SOUTH HALF OF SECTION 28 SAID POINT BEING THE NORTHEASTERLY CORNER OF LAND SURVEY PLAT RECORDED UNDER RECEPTION NO. 211900027 SAID POINT BEING ALSO IN THE WESTERLY RIGHT OF WAY LINE OF VOLLMER ROAD;

THENCE ON SAID WESTERLY RIGHT OF WAY LINE THE FOLLOWING THREE (3) COURSES:

1. THENCE S09°36'29"W, A DISTANCE OF 114.58 FEET;
2. THENCE S11°14'07"W, A DISTANCE OF 1,052.73 FEET TO A POINT ON CURVE;
3. THENCE ON THE ARC OF A CURVE TO THE RIGHT WHOSE CENTER BEARS N78°41'41"W, HAVING A DELTA OF 18°35'38", A RADIUS OF 603.83 FEET, AND A DISTANCE OF 195.96 FEET,

THENCE N63°04'00"W, A DISTANCE OF 369.41 FEET;

THENCE ON A CURVE TO THE LEFT, HAVING A DELTA OF 16°58'25", A RADIUS OF 535.00 FEET, AND A DISTANCE OF 158.49 FEET TO THE **POINT OF BEGINNING**;

THENCE S09°57'35"W, A DISTANCE OF 387.95 FEET;

THENCE S02°32'52"W, A DISTANCE OF 287.73 FEET;

THENCE S81°13'12"W, A DISTANCE OF 542.72 FEET;

THENCE S39°33'48"W, A DISTANCE OF 177.48 FEET;

THENCE N50°26'12"W, A DISTANCE OF 22.57 FEET;

THENCE ON A CURVE TO THE LEFT, HAVING A DELTA OF 25°22'53", A RADIUS OF 550.00 FEET, AND A DISTANCE OF 243.64 FEET;

THENCE N75°49'05"W, A DISTANCE OF 133.78 FEET;

THENCE N33°40'16"W, A DISTANCE OF 83.58 FEET;

THENCE N06°41'04"W, A DISTANCE OF 85.77 FEET;

THENCE ON THE ARC OF CURVE TO THE RIGHT WHOSE CENTER BEARS S72°43'31"E, HAVING A DELTA OF 51°38'50", A RADIUS OF 535.00 FEET, AND A DISTANCE OF 482.26 FEET;

THENCE N68°55'19"E, A DISTANCE OF 583.95 FEET;

THENCE ON A CURVE TO THE RIGHT, HAVING A DELTA OF 31°02'16", A RADIUS OF 535.00 FEET, AND A DISTANCE OF 289.82 FEET TO THE **POINT OF BEGINNING**.

THE DESCRIPTION ABOVE PRODUCES A CALCULATED AREA OF 633,690 SQUARE FEET, (14.54753 ACRES) OF LAND MORE OR LESS AND IS DEPICTED ON THE ATTACHED GRAPHICAL EXHIBIT FOR REFERENCE.

PARCEL 2

COMMENCING AT THE CENTER-EAST 1/16 CORNER OF SAID SECTION 28, TOWNSHIP 12 SOUTH, RANGE 65 WEST OF THE SIXTH PRINCIPAL MERIDIAN, EL PASO COUNTY, COLORADO;

THENCE S83°37'56"W, A DISTANCE OF 62.10 FEET TO A POINT ON THE NORTH LINE OF THE SOUTH HALF OF SECTION 28 SAID POINT BEING THE NORTHEASTERLY CORNER OF LAND SURVEY PLAT RECORDED UNDER RECEPTION NO. 211900027 SAID POINT BEING ALSO IN THE WESTERLY RIGHT OF WAY LINE OF VOLLMER ROAD;

THENCE ON SAID WESTERLY RIGHT OF WAY LINE THE FOLLOWING FOUR (4) COURSES:

1. THENCE S09°36'29"W, A DISTANCE OF 114.58 FEET;
2. THENCE S11°14'07"W, A DISTANCE OF 1,052.73 FEET TO A POINT ON CURVE;
3. THENCE ON THE ARC OF A CURVE TO THE RIGHT WHOSE CENTER BEARS N78°41'41"W, HAVING A DELTA OF 27°06'29", A RADIUS OF 603.83 FEET, AND A DISTANCE OF 285.69 FEET;
4. THENCE S38°19'09"W, A DISTANCE OF 1,370.75 FEET TO THE **POINT OF BEGINNING**;

THENCE CONTINUE ON SAID WESTERLY RIGHT OF WAY LINE THE FOLLOWING THREE (3) COURSES:

1. THENCE S38°19'09"W, A DISTANCE OF 4.78 FEET;
2. THENCE S39°06'28"W, A DISTANCE OF 376.53 FEET;
3. THENCE S40°36'08"W, A DISTANCE OF 462.41 FEET;

THENCE S85°36'08"W, A DISTANCE OF 42.43 FEET;

THENCE N49°23'52"W, A DISTANCE OF 6.63 FEET;

THENCE ON A CURVE TO THE RIGHT, HAVING A DELTA OF 46°22'30", A RADIUS OF 535.00 FEET, AND A DISTANCE OF 433.03 FEET;

THENCE N03°01'22"W, A DISTANCE OF 571.21 FEET;

THENCE ON A CURVE TO THE RIGHT, HAVING A DELTA OF 07°35'39", A RADIUS OF 770.00 FEET, AND A DISTANCE OF 102.06 FEET;

THENCE N24°11'13"E, A DISTANCE OF 81.84 FEET;

THENCE N56°42'05"E, A DISTANCE OF 60.49 FEET;

THENCE S75°49'05"E, A DISTANCE OF 151.10 FEET;

THENCE ON A CURVE TO THE RIGHT, HAVING A DELTA OF 25°22'53", A RADIUS OF 420.00 FEET, AND A DISTANCE OF 186.05 FEET;

THENCE S50°26'12"E, A DISTANCE OF 158.55 FEET;

THENCE S45°44'11"E, A DISTANCE OF 146.44 FEET;

THENCE S50°26'12"E, A DISTANCE OF 209.25 FEET;

THENCE S19°48'18"E, A DISTANCE OF 58.88 FEET TO A POINT ON SAID WESTERLY RIGHT OF WAY LINE AND THE **POINT OF BEGINNING**.

THE DESCRIPTION ABOVE PRODUCES A CALCULATED AREA OF 577,481 SQUARE FEET, (13.25715 ACRES) OF LAND MORE OR LESS AND IS DEPICTED ON THE ATTACHED GRAPHICAL EXHIBIT FOR REFERENCE.

ROBERT L. MEADOWS, JR., PLS 34977
PREPARED FOR AND ON BEHALF OF
CLASSIC CONSULTING
ENGINEERS AND SURVEYORS



619 N. Cascade Avenue, Suite 200
Colorado Springs, Colorado 80903
(719)785-0790

RETREAT AT PRAIRIE RIDGE
METRO DISTRICT 2
JOB NO. 1305.00-11
MARCH 21, 2024
SHEET 4 OF 4

EXHIBIT "B"

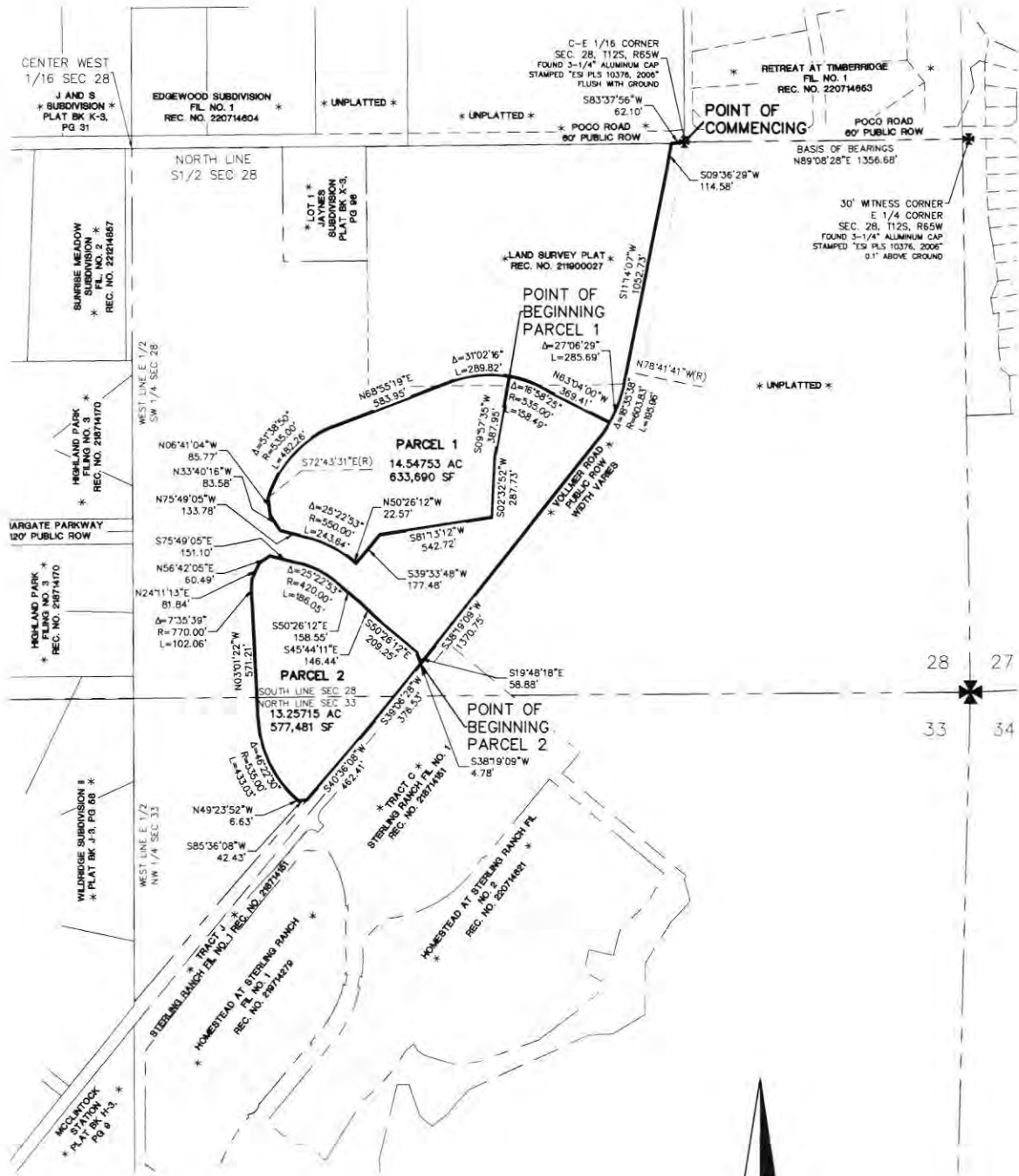

CCES, LLC DOES NOT EXPRESS NOR IMPLY ANY WARRANTY WITH THE ABOVE WRITTEN LEGAL DESCRIPTION AND EXHIBIT. THE LEGAL DESCRIPTION WAS WRITTEN FOR INFORMATIONAL PURPOSES ONLY AND DOES NOT DEPICT A MONUMENTED LAND SURVEY.



SCALE: 1" = 500'



619 N. Cascade Avenue, Suite 200 (719) 785-0790
Colorado Springs, Colorado 80903
(719) 785-0790

RETREAT AT PRAIRIE RIDGE
METROPOLITAN DISTRICT NO. 3
JOB NO. 1305.00-12
MARCH 21, 2024
PAGE 1 OF 4

EXHIBIT "A"
LEGAL DESCRIPTION

A PARCEL OF LAND BEING LOCATED IN A PORTION OF THE SOUTH HALF OF SECTION 28 AND THE NORTHWEST QUARTER OF SECTION 33, TOWNSHIP 12 SOUTH, RANGE 65 WEST OF THE SIXTH PRINCIPAL MERIDIAN, EL PASO COUNTY, COLORADO, BEING ALSO A PORTION OF LAND SURVEY PLAT RECORDED UNDER RECEPTION NO. 211900027, BEING MORE PARTICULARLY DESCRIBED AS FOLLOWS:

BASIS OF BEARINGS: THE SOUTH LINE OF THE SOUTHEAST QUARTER OF THE NORTHEAST QUARTER OF SECTION 28, TOWNSHIP 12 SOUTH, RANGE 65 WEST OF THE SIXTH PRINCIPAL MERIDIAN, BEING MONUMENTED AT THE WEST END WHICH IS THE SOUTHWEST CORNER OF THE SOUTHEAST QUARTER OF THE NORTHEAST QUARTER OF SAID SECTION 28, BY A 3-1/4" ALUMINUM SURVEYORS CAP STAMPED "ESI PLS 10376, 2006" AND AT THE EAST END, WHICH IS A 30" WITNESS CORNER TO THE EAST OF THE EAST QUARTER CORNER OF SAID SECTION 28, BY A 3-1/4" ALUMINUM SURVEYORS CAP STAMPED "ESI 10376, 2006", IS ASSUMED TO BEAR N89°08'28"E, A DISTANCE OF 1326.68 FEET.

COMMENCING AT THE CENTER-EAST 1/16 CORNER OF SAID SECTION 28, TOWNSHIP 12 SOUTH, RANGE 65 WEST OF THE SIXTH PRINCIPAL MERIDIAN, EL PASO COUNTY, COLORADO;

THENCE S83°37'56"W, A DISTANCE OF 62.10 FEET TO A POINT ON THE NORTH LINE OF THE SOUTH HALF OF SECTION 28 SAID POINT BEING THE NORTHEASTERLY CORNER OF LAND SURVEY PLAT RECORDED UNDER RECEPTION NO. 211900027 SAID POINT BEING ALSO IN THE WESTERLY RIGHT OF WAY LINE OF VOLLMER ROAD, SAID POINT BEING THE **POINT OF BEGINNING**;

1. THENCE ON SAID WESTERLY RIGHT OF WAY LINE THE FOLLOWING FOUR (4) COURSES:
2. THENCE S09°36'29"W, A DISTANCE OF 114.58 FEET;
3. THENCE S11°14'07"W, A DISTANCE OF 1,052.73 FEET TO A POINT ON CURVE;
4. THENCE ON THE ARC OF A CURVE TO THE RIGHT WHOSE CENTER BEARS N78°41'41"W, HAVING A DELTA OF 27°06'29", A RADIUS OF 603.83 FEET, AND A DISTANCE OF 285.69 FEET;
5. THENCE S38°19'09"W, ON A DISTANCE OF 612.03 FEET;

THENCE N51°40'51"W, A DISTANCE OF 164.68 FEET;

THENCE N02°32'52"E, A DISTANCE OF 287.73 FEET;

THENCE N09°57'35"E, A DISTANCE OF 387.95 FEET TO A POINT ON CURVE;

THENCE ON THE ARC OF CURVE TO THE LEFT WHOSE CENTER BEARS N09°57'35"E, HAVING A DELTA OF 31°02'16", A RADIUS OF 535.00 FEET, AND A DISTANCE OF 289.82 FEET;

THENCE S68°55'19"W, A DISTANCE OF 583.95 FEET;

THENCE ON A CURVE TO THE LEFT, HAVING A DELTA OF 51°38'50", A RADIUS OF 535.00 FEET, AND A DISTANCE OF 482.26 FEET;

THENCE S06°41'04"E, ON A DISTANCE OF 85.77 FEET;

THENCE S33°40'16"E, A DISTANCE OF 83.58 FEET;

THENCE S75°49'05"E, A DISTANCE OF 133.78 FEET;

THENCE ON A CURVE TO THE RIGHT, HAVING A DELTA OF 25°22'53", A RADIUS OF 550.00 FEET, AND A DISTANCE OF 243.64 FEET;

THENCE S50°26'12"E, A DISTANCE OF 510.67 FEET;

THENCE S81°43'37"E, A DISTANCE OF 57.76 FEET TO THE SAID WESTERLY RIGHT OF WAY LINE OF VOLLMER ROAD;

THENCE S38°19'09"W, ON SAID WESTERLY RIGHT OF WAY LINE, A DISTANCE OF 202.05 FEET

THENCE N19°48'18"W, A DISTANCE OF 58.88 FEET;

THENCE N50°26'12"W, A DISTANCE OF 209.25 FEET;

THENCE N45°44'11"W, A DISTANCE OF 146.44 FEET;

THENCE N50°26'12"W, A DISTANCE OF 158.55 FEET;

THENCE ON THE ARC OF A CURVE TO THE LEFT, HAVING A DELTA OF 25°22'53", A RADIUS OF 420.00 FEET, AND A DISTANCE OF 186.05 FEET;

THENCE N75°49'05"W, A DISTANCE OF 151.10 FEET;

THENCE S56°42'05"W, A DISTANCE OF 60.49 FEET;

THENCE S24°11'13"W, A DISTANCE OF 81.84 FEET;

THENCE ON THE ARC OF A CURVE TO THE LEFT WHOSE CENTER BEARS S85°25'43"E, HAVING A DELTA OF 07°35'39", A RADIUS OF 770.00 FEET, AND A DISTANCE OF 102.06 FEET;

THENCE S03°01'22"E, A DISTANCE OF 571.21 FEET;

THENCE ON THE ARC OF A CURVE TO THE LEFT, HAVING A DELTA OF 46°22'30", A RADIUS OF 535.00 FEET, AND A DISTANCE OF 433.03 FEET;

THENCE S49°23'52"E, A DISTANCE OF 6.63 FEET;

THENCE N85°36'08"E, A DISTANCE OF 42.43 FEET TO THE SAID WESTERLY RIGHT OF WAY LINE OF VOLLMER ROAD;

THENCE S40°36'08"W, ON SAID WESTERLY RIGHT OF WAY LINE, A DISTANCE OF 1266.97 FEET TO A POINT ON THE WEST LINE OF THE EAST HALF OF THE NORTHWEST QUARTER OF SAID SECTION 33;

THENCE N00°07'28"W, ON SAID WEST LINE, A DISTANCE OF 1440.85 FEET TO A POINT ON THE WEST LINE OF THE EAST HALF OF THE SOUTHWEST QUARTER OF SAID SECTION 28;

THENCE N00°16'33"W, ON SAID WEST LINE, A DISTANCE OF 2,611.38 FEET TO A POINT ON THE NORTH LINE OF THE SOUTH HALF OF SECTION 28;

THENCE N89°13'54"E, ON SAID NORTH LINE, A DISTANCE OF 717.48 FEET TO THE EXTERIOR BOUNDARY OF LOT 1 OF JAYNES SUBDIVISION RECORDED IN PLAT BOOK X-3 AT PAGE 96;

THENCE ON THE SAID EXTERIOR BOUNDARY THE FOLLOWING THREE (3) COURSES:

1. THENCE S00°46'12"E, A DISTANCE OF 544.44 FEET;
2. THENCE N89°13'29"E, A DISTANCE OF 400.05 FEET;
3. THENCE N00°46'54"W, A DISTANCE OF 544.39 FEET TO SAID NORTH LINE;

THENCE N89°13'54"E, ON SAID NORTH LINE A DISTANCE OF 1,457.61 FEET TO THE **POINT OF BEGINNING**.

THE DESCRIPTION ABOVE PRODUCES A CALCULATED AREA OF 4,743,457 SQUARE FEET,
(108.89480 ACRES.) OF LAND MORE OR LESS AND IS DEPICTED ON THE ATTACHED
GRAPHICAL EXHIBIT FOR REFERENCE.



ROBERT L. MEADOWS, JR., PLS 34977
PREPARED FOR AND ON BEHALF OF
CLASSIC CONSULTING
ENGINEERS AND SURVEYORS



619 N. Cascade Avenue, Suite 200
 Colorado Springs, Colorado 80903
 (719)785-0790

RETREAT AT PRAIRIE RIDGE
 METRO DISTRICT 3
 JOB NO. 1305.00-12
 MARCH 21, 2024
 SHEET 4 OF 4

EXHIBIT "B"

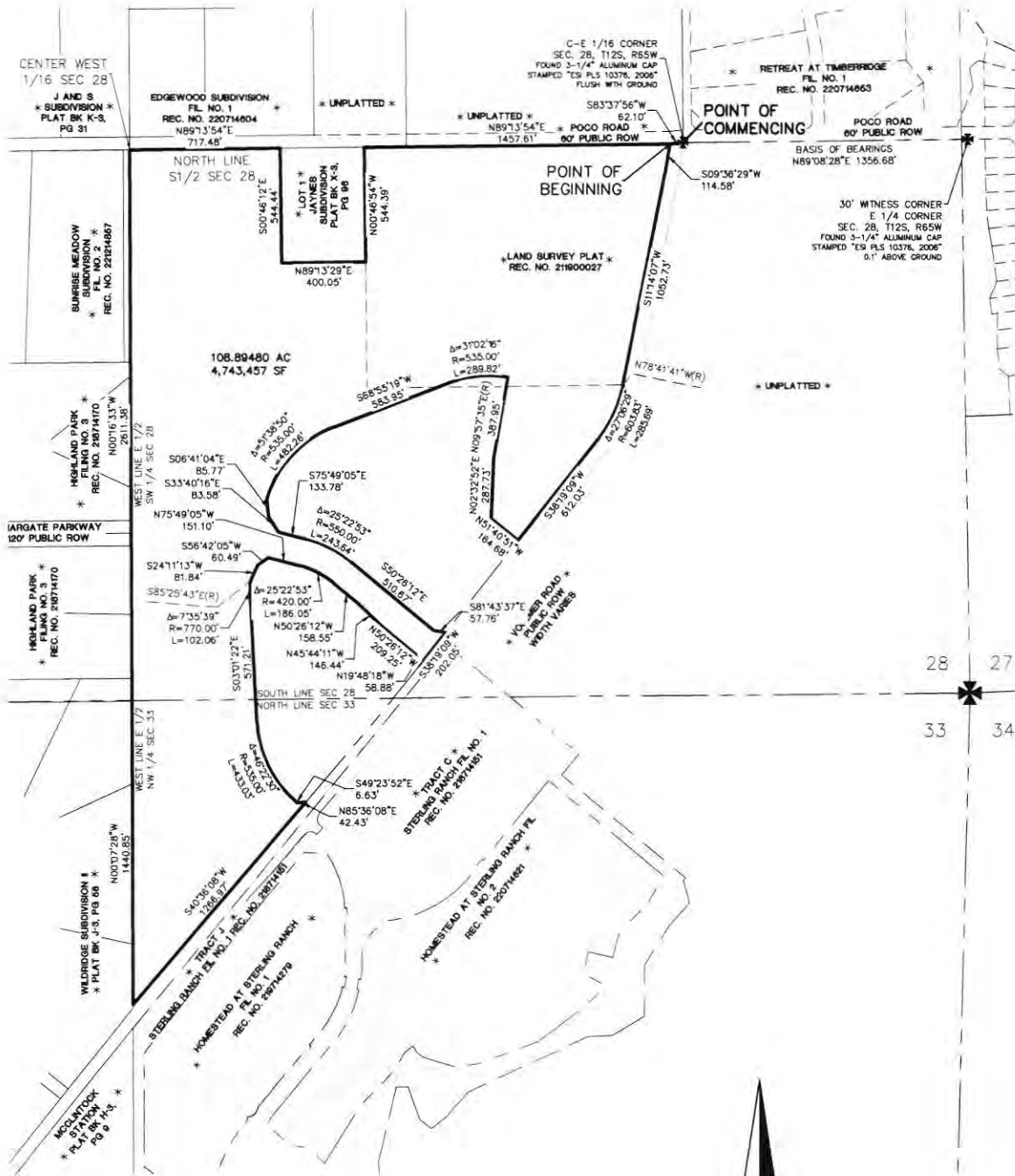

28 27
 33 34



SCALE: 1" = 500'

CCES, LLC DOES NOT EXPRESS NOR IMPLY ANY WARRANTY WITH THE ABOVE WRITTEN LEGAL DESCRIPTION AND EXHIBIT. THE LEGAL DESCRIPTION WAS WRITTEN FOR INFORMATIONAL PURPOSES ONLY AND DOES NOT DEPICT A MONUMENTED LAND SURVEY.