

THE GLEN AT WIDEFIELD SUBDIVISION FILING NO. 10

A portion of the Southwest One-quarter (SW1/4) of Section 22 and the Northwest One-quarter (NW1/4) of Section 27 Township 15 South (T15S), Range 65 West (R65W) of the 6TH P.M. County of El Paso, State of Colorado

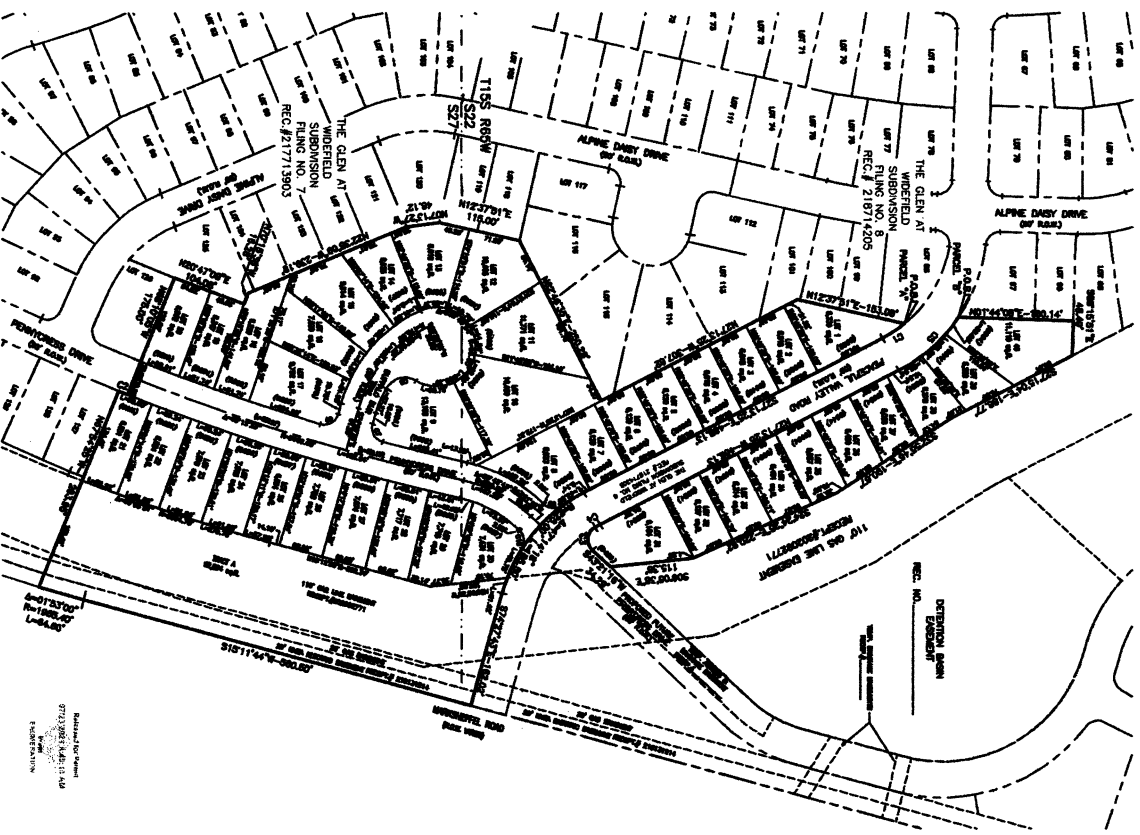

LOT	AREA	ACRES	OWNER
1			
2			
3			
4			
5			
6			
7			
8			
9			
10			
11			
12			
13			
14			
15			
16			
17			
18			
19			
20			
21			
22			
23			
24			
25			
26			
27			
28			
29			
30			
31			
32			
33			
34			
35			
36			
37			
38			
39			
40			
41			
42			
43			
44			
45			
46			
47			
48			
49			
50			
51			
52			
53			
54			
55			
56			
57			
58			
59			
60			
61			
62			
63			
64			
65			
66			
67			
68			
69			
70			
71			
72			
73			
74			
75			
76			
77			
78			
79			
80			
81			
82			
83			
84			
85			
86			
87			
88			
89			
90			
91			
92			
93			
94			
95			
96			
97			
98			
99			
100			

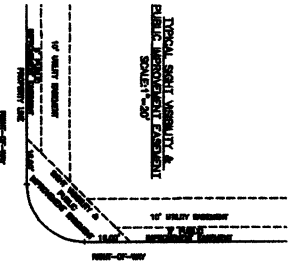
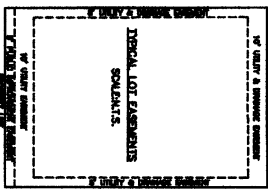
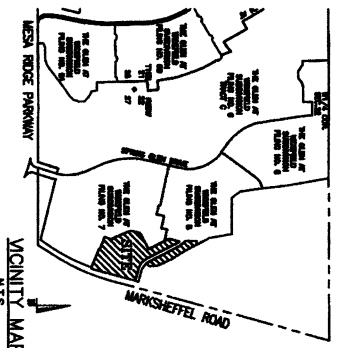
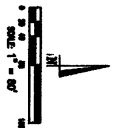

PINNACLE LAND SURVEYING COMPANY, INC.
 121 COUNTY ROAD 5, DIVIDE, CO 887-7360

RECORDING INFORMATION TO COLORADO LAND AND NATURAL RESOURCES DIVISION
 THE GLEN AT WIDEFIELD SUBDIVISION FILING NO. 10
 REC. #217713803

THE GLEN AT WIDEFIELD SUBDIVISION FILING NO. 10
 REC. #217713803