

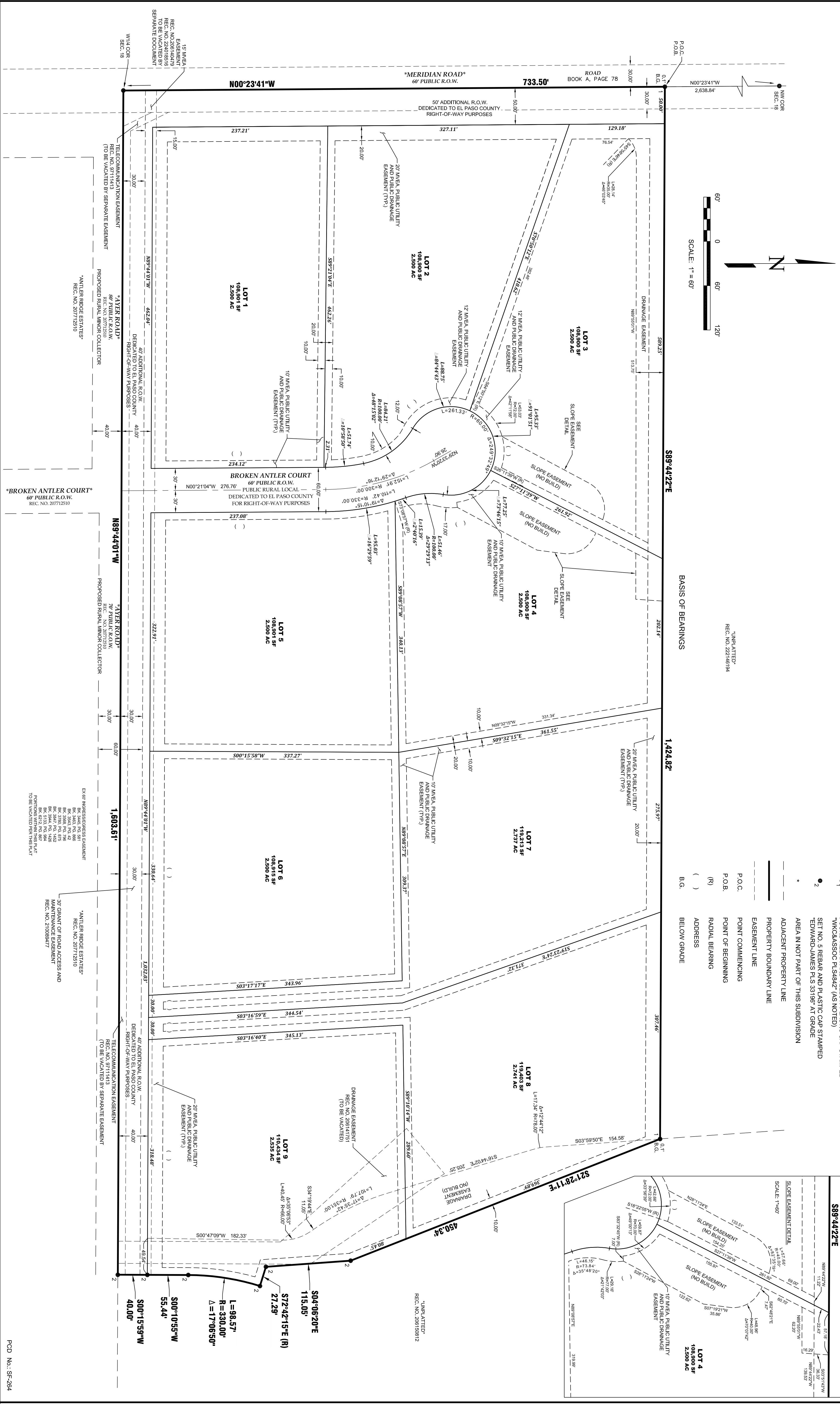

# ANTLER RANGE FILING NO. 1

## A PORTION OF THE NORTHWEST QUARTER OF SECTION 18, TOWNSHIP 12 SOUTH RANGE 64 WEST OF THE 6TH P.M., COUNTY OF EL PASO, STATE OF COLORADO.



- LEGEND:**
- 1 FOUND REBAR AND YELLOW PLASTIC CAP STAMPED W/ KC ASSOC PLUS 642 (AS NOTED)
  - 2 SET NO. 5 REBAR AND PLASTIC CAP STAMPED EDWARD-JAMES PLUS 3196 AT GRADE
  - \* AREA IN NOT PART OF THIS SUBDIVISION
  - ADJACENT PROPERTY LINE
  - PROPERTY BOUNDARY LINE
  - EASEMENT LINE
  - P.O.C.
  - POINT COMMENCING
  - (R) RADIAL BEARING
  - ( ) ADDRESS
  - B.G. BELOW GRADE

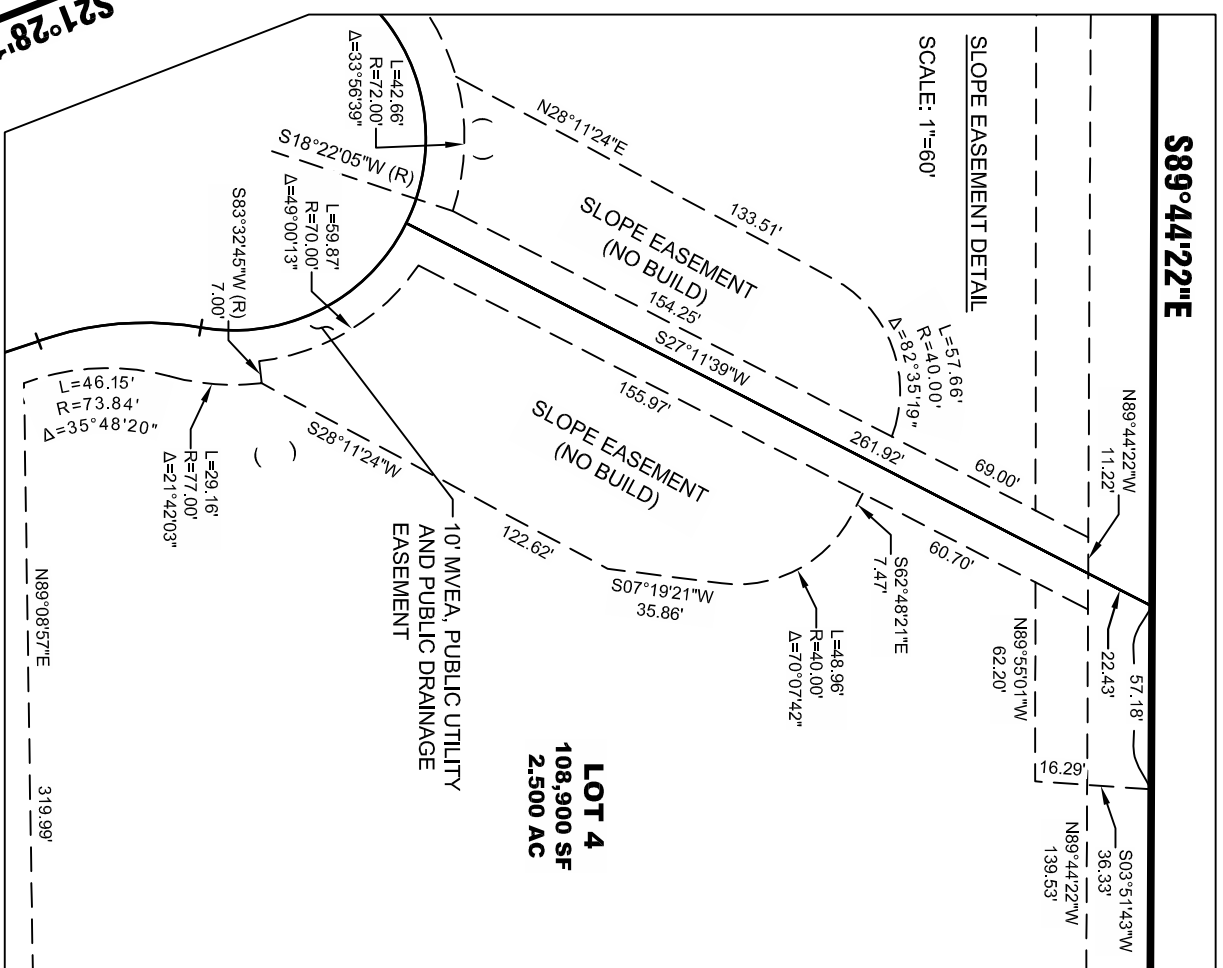

NO.	REVISIONS	DESCRIPTION	DATE
1.	ADDRESS COUNTY COMMENTS		4-17-2026
2.	ADDRESS COUNTY COMMENTS		6-04-2026

**EDWARD-JAMES SURVEYING, INC.**  
 1122 N. El Paso Street  
 Colorado Springs, CO 80903  
 Office: (719) 576-1216  
 Fax: (719) 576-1206



**ANTLER RANGE FILING NO. 1**  
**PLAT**

A PORTION OF THE NORTHWEST QUARTER OF SECTION 18  
 TOWNSHIP 12 SOUTH, RANGE 64 WEST OF THE 6TH P.M  
 COUNTY OF EL PASO, STATE OF COLORADO.

DRAWN BY **TRN**  
 CHECKED BY **JWT**

H-SCALE **1" = 60'**

JOB NO. **2556-00**  
 DATE CREATED **2-17-26**  
 DATE ISSUED **DRAFT**  
 SHEET NO. **2** OF **2**

P.O.D. No.: SF-264