ANTLER RANGE FILING NO. 1

A PORTION OF THE NORTHWEST QUARTER OF SECTION 18, TOWNSHIP 12 SOUTH RANGE 64 WEST OF THE 6TH P.M., COUNTY OF EL PASO, STATE OF COLORADO.

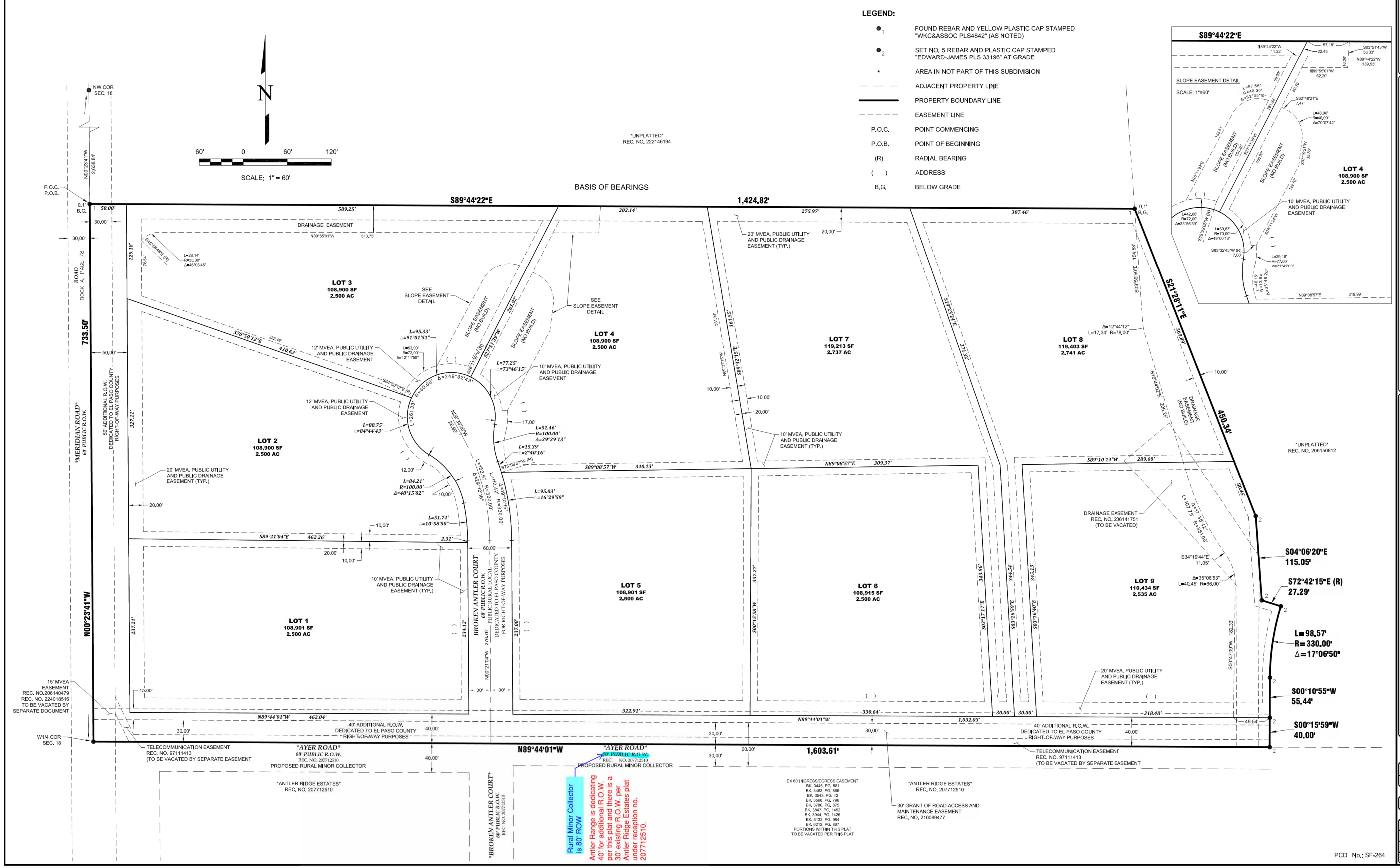

REVISIONS		
NO.	DESCRIPTION	DATE
1.	ADDRESS COUNTY COMMENTS	4-17-2026
2.	ADDRESS COUNTY COMMENTS	6-04-2026

EDWARD-JAMES SURVEYING, INC.
1122 N. El Paso Street
Colorado Springs, CO 80903
Office: (719) 576-1216
Fax: (719) 576-1206

ANTLER RANGE FILING NO. 1
PLAT

A PORTION OF THE NORTHWEST QUARTER OF SECTION 18
TOWNSHIP 12 SOUTH, RANGE 64 WEST OF THE 6TH P.M
COUNTY OF EL PASO, STATE OF COLORADO.

DRAWN BY	TRN
CHECKED BY	JWT
H-SCALE	1" = 60'
JOB NO.	2556-00
DATE CREATED	2-17-26
DATE ISSUED	DRAFT
SHEET NO	2 OF 2