

ANTLER RANGE FILING NO. 1

A PORTION OF THE NORTHWEST QUARTER OF SECTION 18, TOWNSHIP 12 SOUTH RANGE 64 WEST OF THE 6TH P.M., COUNTY OF EL PASO, STATE OF COLORADO.

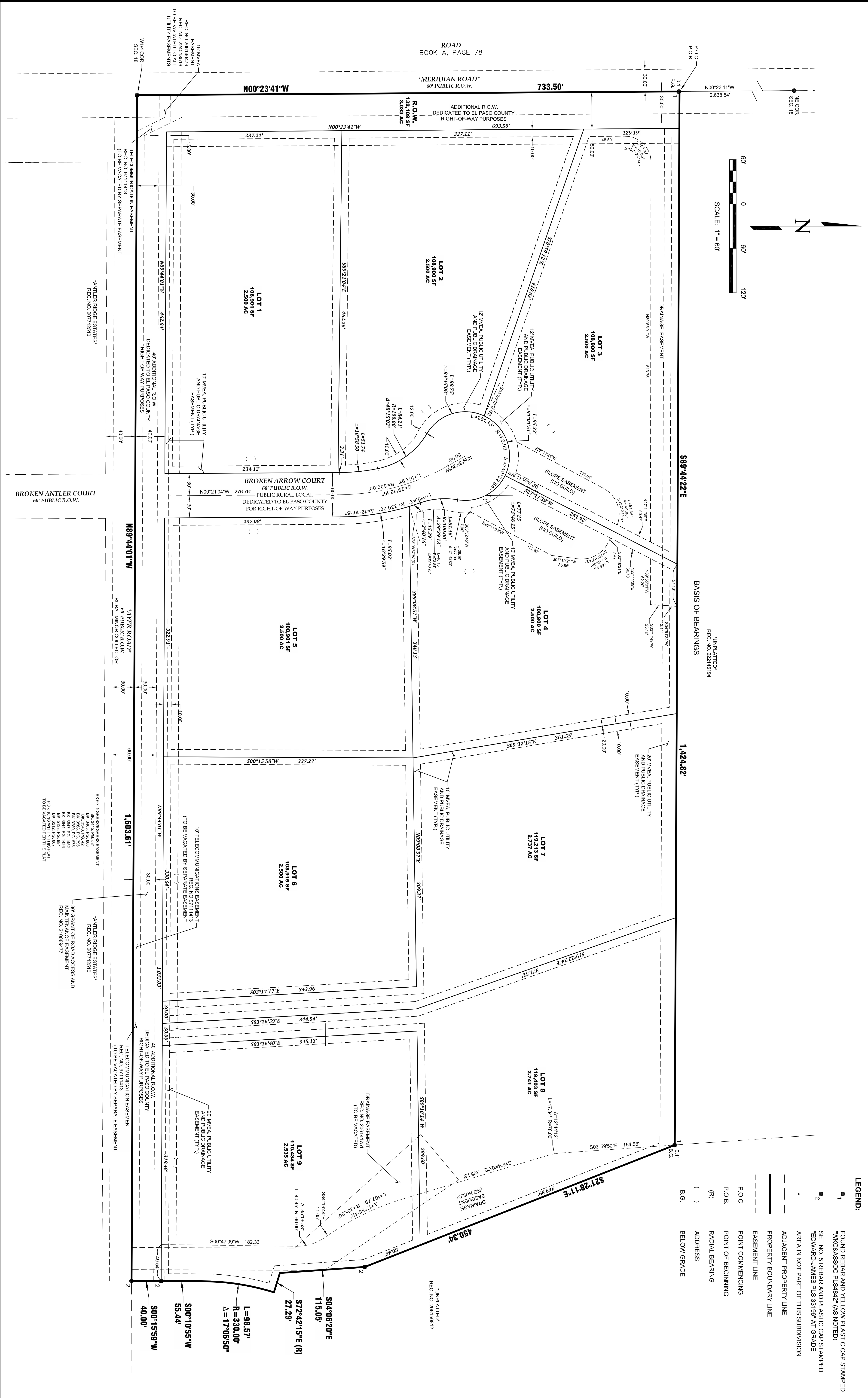
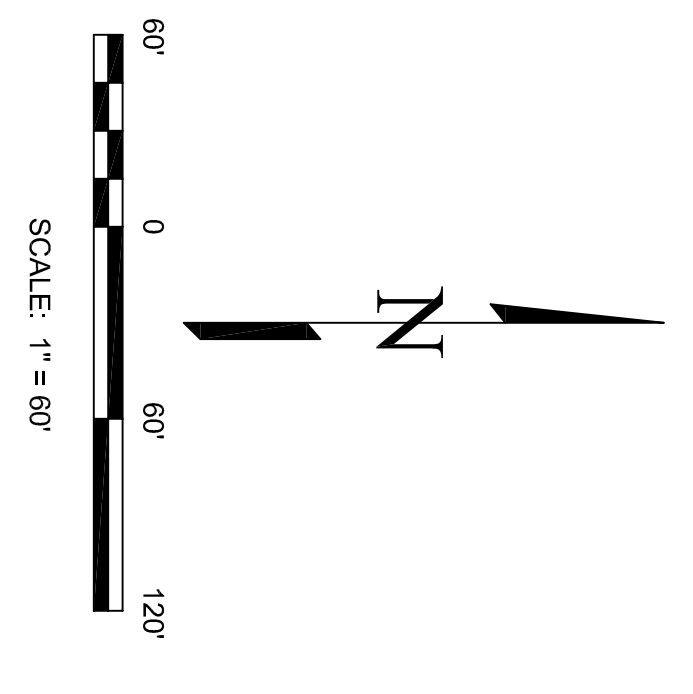

- LEGEND:**
- FOUND REBAR AND YELLOW PLASTIC CAP STAMPED
 - W/KCASSOC PLS#84Z (AS NOTED)
 - SET NO. 5 REBAR AND PLASTIC CAP STAMPED
 - EDWARD-JAMES PLS 33196 AT GRADE
 - EDWARD-JAMES PLS 33196 AT GRADE
 - AREA IN NOT PART OF THIS SUBDIVISION
 - ADJACENT PROPERTY LINE
 - PROPERTY BOUNDARY LINE
 - EASEMENT LINE
 - POINT COMMENCING
 - P.O.B.
 - POINT OF BEGINNING
 - RADIAL BEARING
 - ADDRESS
 - () BELOW GRADE

JOB NO.	2556-00
DATE CREATED	2-12-23
DATE ISSUED	DRAFT
SHEET NO.	2 OF 2

ANTLER RANGE FILING NO. 1
PLAT

A PORTION OF THE NORTHWEST QUARTER OF SECTION 18
TOWNSHIP 12 SOUTH, RANGE 64 WEST OF THE 6TH P.M
COUNTY OF EL PASO, STATE OF COLORADO.

EDWARD-JAMES SURVEYING, INC.

926 Elkton Drive
Colorado Springs, CO 80907
Office: (719) 576-1216
Fax: (719) 576-1206

4732 Eagleridge Circle
Pueblo, CO 81008
Office: (719) 545-6240
Fax: (719) 545-6247

NO.	REVISIONS DESCRIPTION	DATE

DRAWN BY: TRN
CHECKED BY: JMT
H-SCALE: 1" = 60'