

RURAL LOCAL TYPICAL SECTION

- SCALE: NTS
1. ROAD(S), BROKEN ANTLER COURT
 2. POSTED SPEED = 25 MPH
 3. DESIGN SPEED = 30 MPH

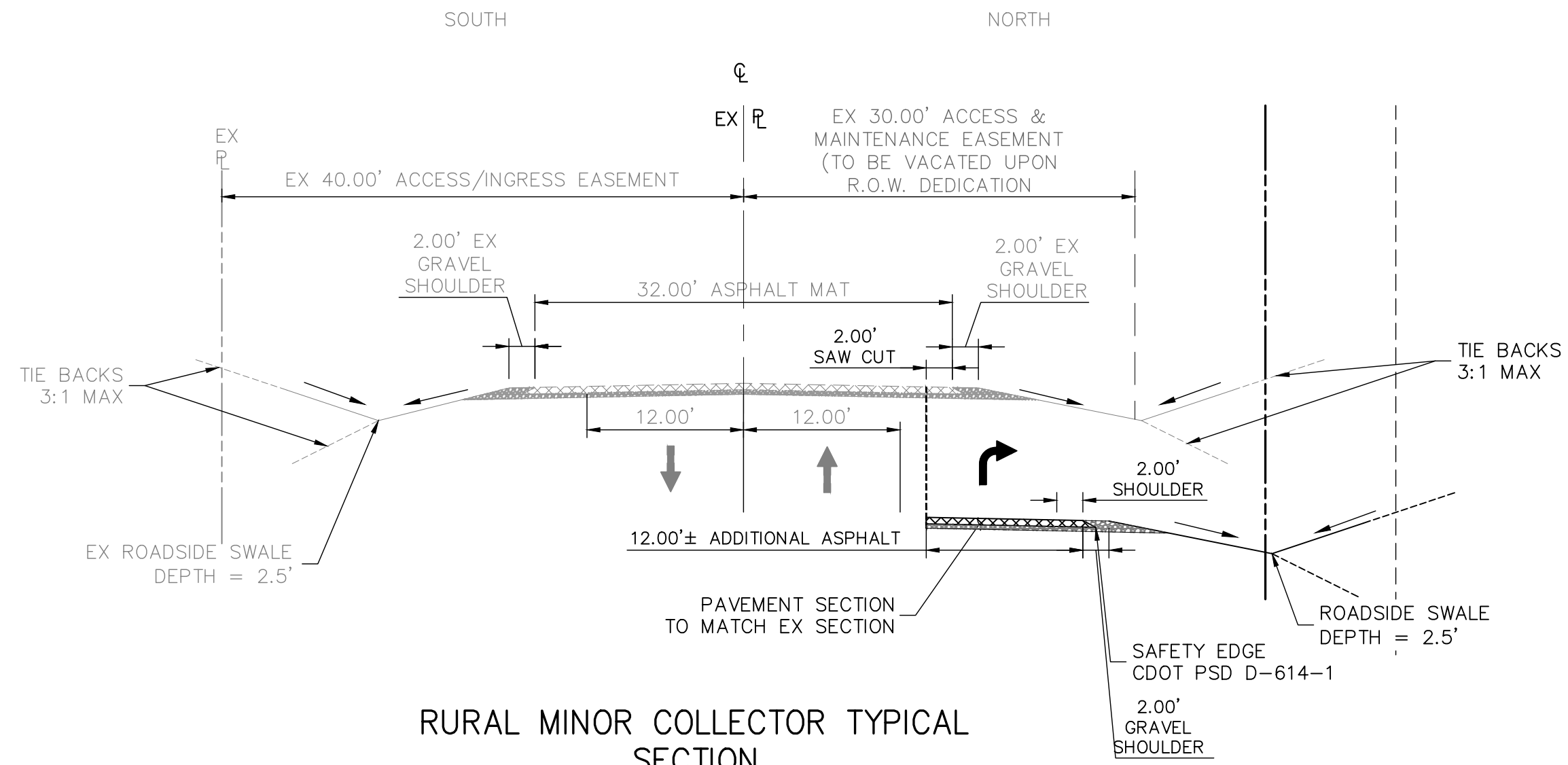

RURAL MINOR COLLECTOR TYPICAL SECTION

- SCALE: NTS
1. ROAD(S), AYER ROAD
 2. POSTED SPEED = 35 MPH
 3. DESIGN SPEED = 40 MPH
 4. IMPROVEMENTS TO COMPLETED WITH FUTURE FILINGS PER TRAFFIC STUDY

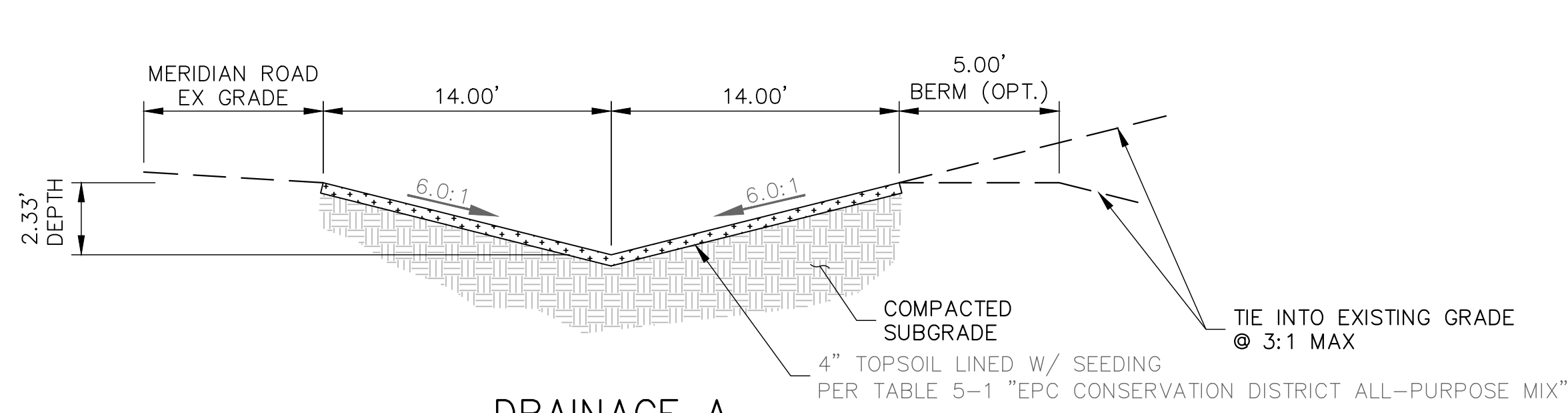

DRAINAGE A ADJACENT TO MERIDIAN ROAD

SCALE: NTS

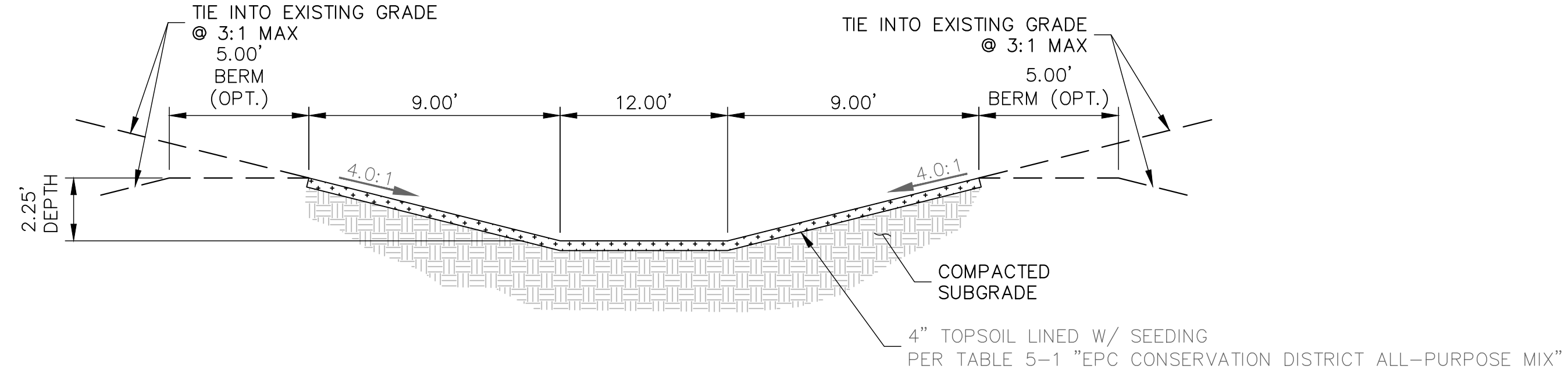

DRAINAGE A2

SCALE: NTS

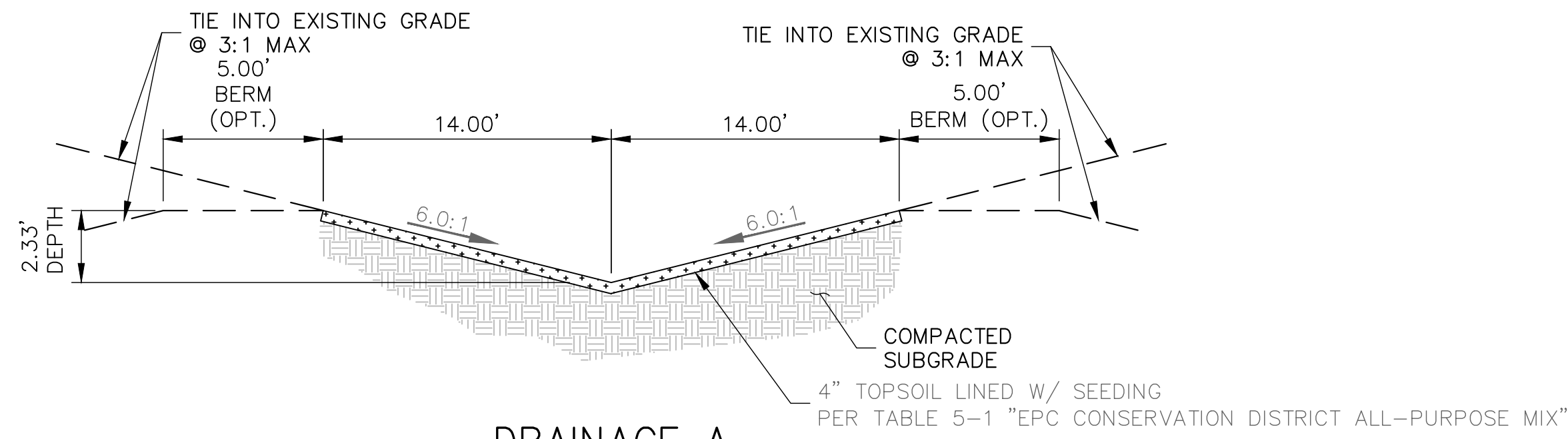

DRAINAGE A ADJACENT TO FILING 1 NORTH PL

SCALE: NTS

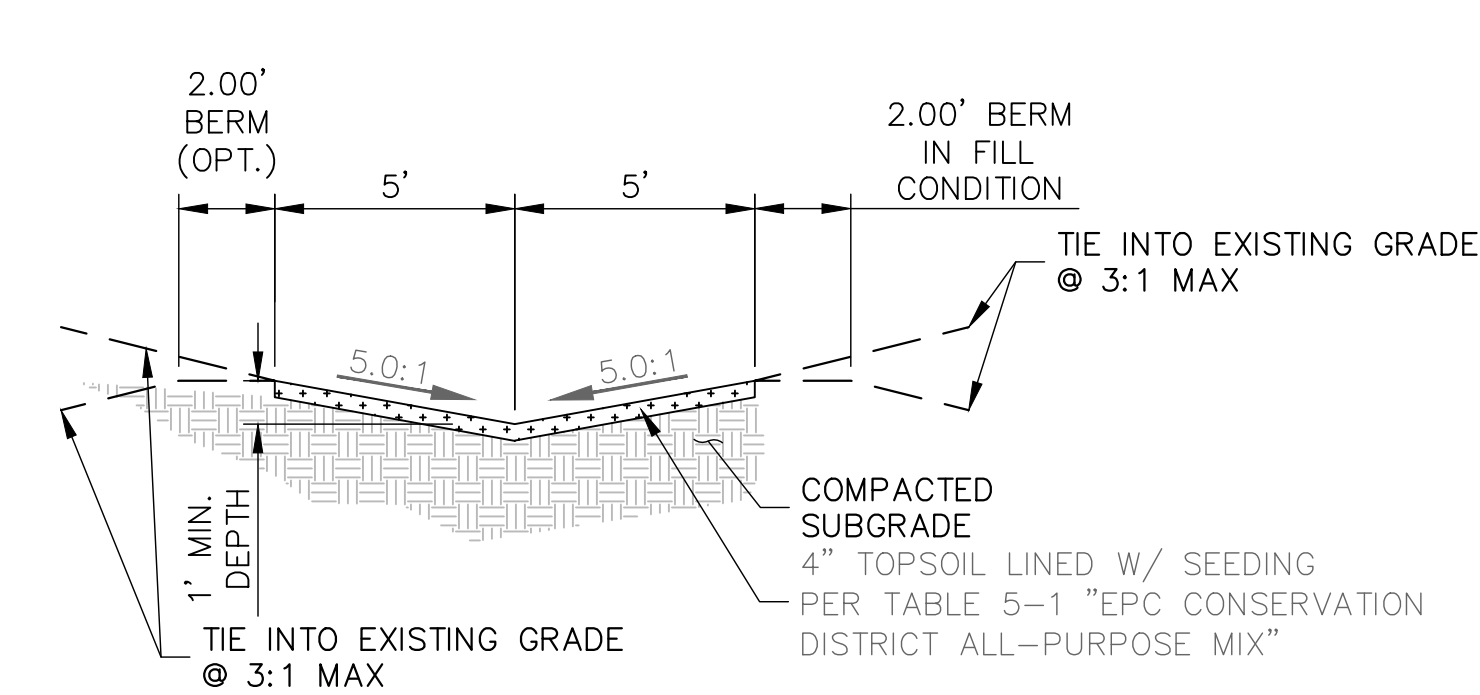

POND A SPILLWAY SWALE

SCALE: NTS

GENERAL CONSTRUCTION NOTES:

1. IT SHALL BE THE RESPONSIBILITY OF THE CONTRACTOR TO VERIFY THE EXISTENCE AND LOCATION OF ALL UNDERGROUND UTILITIES ALONG THE ROUTE OF THE WORK. THE OMISSION FROM OR THE INCLUSION OF UTILITY LOCATIONS ON THE PLANS IS NOT TO BE CONSIDERED AS THE NONEXISTENCE OF OR A DEFINITE LOCATION OF EXISTING UNDERGROUND UTILITIES.
2. THE CONTRACTOR WILL TAKE THE NECESSARY PRECAUTIONS TO PROTECT EXISTING UTILITIES FROM DAMAGE DUE TO THIS OPERATION. ANY DAMAGE TO THE UTILITIES WILL BE REPAIRED AT THE CONTRACTOR'S EXPENSE, AND ANY SERVICE DISRUPTION WILL BE SETTLED BY THE CONTRACTOR.
3. ADDITIONAL EROSION CONTROL STRUCTURES MAY BE REQUIRED AT THE TIME OF CONSTRUCTION.
4. ALL BACKFILL, SUB-BASE, AND/OR BASE COURSE (CLASS 6) MATERIAL SHALL BE COMPACTED PER THE SOILS ENGINEER'S RECOMMENDATIONS, AND APPROVED BY EL PASO COUNTY PCD.
5. ALL STATIONING IS CENTERLINE OF IMPROVEMENTS UNLESS OTHERWISE INDICATED. ALL ELEVATIONS ARE FLOW LINE UNLESS OTHERWISE INDICATED AS TOP BACK OF CURB (TBC), ASPHALT (ASP), OR TOP OF INLET OR BOX (TOB).
6. ALL DISTURBED PAVEMENT EDGES SHALL BE CUT TO NEAT LINES. REPAIR SHALL CONFORM TO EPC ECM APPENDIX K - 1.2C.
7. ALL INTERSECTION ACCESSES TO BE CONSTRUCTED WITH A 25 FOOT SIGHT VISIBILITY TRIANGLES IS REQUIRED AND THERE SHALL BE NO OBSTRUCTIONS GREATER THAN 18" VERTICAL IN THIS AREA.
8. ALL CULVERTS AND STORM DRAIN PIPES SHALL BE SMOOTH INTERIOR CORRUGATED POLYETHYLENE PIPE (HDPE), REINFORCED CONCRETE PIPE (RCP). ALL CULVERTS SHALL BE PLACED COMPLETE WITH FLARED END SECTIONS. ADEQUACY OF MATERIAL THICKNESS FOR ANY CSP INSTALLED SHALL BE VERIFIED BY OWNER'S GEOTECHNICAL ENGINEER TO SUPPORT MINIMUM 50 YEAR DESIGN LIFE. CULVERTS MUST CONFORM TO EPC ECM SECTION 3.32 - CULVERTS.
9. ASPHALT THICKNESS AND BASE COURSE THICKNESS (COMPACTED) FOR ROADS SHALL BE PER DESIGN REPORT BY OWNER'S GEOTECHNICAL ENGINEER. OWNER'S GEOTECHNICAL ENGINEER TO BE ON SITE AT THE TIME OF ROAD CONSTRUCTION TO EVALUATE SOIL CONDITIONS AND DETERMINE IF ADDITIONAL MEASURES ARE NECESSARY TO ASSURE STABILITY OF THE NEW ROADS. PAVEMENT DESIGN SHALL BE APPROVED BY EL PASO COUNTY DEVELOPMENT SERVICES ENGINEERING DIVISION PRIOR TO CONSTRUCTION.

SIGNING AND STRIPING NOTES:

1. ALL SIGNS AND PAVEMENT MARKINGS SHALL BE IN COMPLIANCE WITH THE CURRENT MANUAL ON UNIFORM TRAFFIC CONTROL DEVICES (MUTCD).
2. REMOVAL OF EXISTING PAVEMENT MARKINGS SHALL BE ACCOMPLISHED BY A METHOD THAT DOES NOT MATERIALLY DAMAGE THE PAVEMENT. THE PAVEMENT MARKINGS SHALL BE REMOVED TO THE EXTENT THAT THEY WILL NOT BE VISIBLE UNDER DAY OR NIGHT CONDITIONS. AT NO TIME WILL IT BE ACCEPTABLE TO PAINT OVER EXISTING PAVEMENT MARKINGS.
3. ANY DEVIATION FROM THE STRIPING AND SIGNING PLAN SHALL BE APPROVED BY EL PASO COUNTY DEPARTMENT OF PUBLIC WORKS (DPW).
4. ALL SIGNS SHOWN ON THE SIGNING AND STRIPING PLAN SHALL BE NEW SIGNS. EXISTING SIGNS MAY REMAIN OR BE REUSED IF THEY MEET CURRENT EL PASO COUNTY AND MUTCD STANDARDS.
5. STREET NAME AND REGULATORY STOP SIGNS SHALL BE ON THE SAME POST AT INTERSECTIONS.
6. ALL REMOVED SIGNS SHALL BE DISPOSED OF IN A PROPER MANNER BY THE CONTRACTOR.
7. ALL STREET NAME SIGNS SHALL HAVE "D" SERIES LETTERS, WITH LOCAL ROADWAY SIGNS BEING 4" UPPER-LOWER CASE LETTERING ON 8" BLANK AND NON-LOCAL ROADWAY SIGNS BEING 6" LETTERING, UPPER-LOWER CASE ON 12" BLANK, WITH A WHITE BORDER THAT IS NOT RECESSED. MULTI-LANE ROADWAYS WITH SPEED LIMITS OF 35 MPH OR HIGHER SHALL HAVE 8" UPPER-LOWER CASE LETTERING ON 12" BLANK WITH A WHITE BORDER THAT IS NOT RECESSED. THE WIDTH OF THE NON-RECESSED WHITE BORDERS SHALL MATCH PAGE 255 OF THE FHWA STANDARD HIGHWAY SIGNS: 2004 EDITION WITH 2012 SUPPLEMENT. SIGNAL POLE MOUNTED AND OVERHEAD STREET NAME SIGNS SHALL BE PER MUTCD SIZE STANDARDS.
8. ALL TRAFFIC SIGNS SHALL HAVE A MINIMUM DIAMOND GRADE RETROREFLECTIVE SHEETING THAT MEETS ASTM D4956 TYPE XI SHEETING REQUIREMENTS.
9. ALL LOCAL RESIDENTIAL STREET SIGNS SHALL BE MOUNTED ON A 1.75" X 1.75" SQUARE TUBE SIGN POST AND STUB POST BASE. FOR OTHER APPLICATIONS, REFER TO THE CDOT STANDARD S-614-8 REGARDING USE OF THE P2 TUBULAR STEEL POST SLIPBASE DESIGN.
10. ALL SIGNS SHALL BE SINGLE SHEET ALUMINUM WITH 0.125" MINIMUM THICKNESS.
11. ALL LIMIT LINES/STOP LINES, CROSSWALK LINES, PAVEMENT LEGENDS, AND ARROWS SHALL BE A MINIMUM 125 MIL THICKNESS PREFORMED THERMOPLASTIC PAVEMENT MARKINGS WITH TAPERED LEADING EDGES PER CDOT STANDARD S-627-1. STOP BARS SHALL BE 24" IN WIDTH. CROSSWALK LINES SHALL BE 24" WIDE AND A MINIMUM OF 9' LONG. CROSSWALKS SHALL BE INLAIN IN ACCORDANCE WITH SECTION 627 OF THE 2025 CDOT STANDARD SPECIFICATION FOR ROAD AND BRIDGE CONSTRUCTION.
12. WORD AND SYMBOL MARKINGS SHALL BE THE NARROW TYPE.
13. ALL LONGITUDINAL LINES SHALL BE A MINIMUM 18 MIL THICKNESS EPOXY PAINT. ALL NON-LOCAL RESIDENTIAL ROADWAYS SHALL INCLUDE BOTH RIGHT AND LEFT EDGE LINE STRIPING AND ANY ADDITIONAL STRIPING AS REQUIRED BY CDOT S-627-1.
14. ALL SIGNS SHALL BE PLACED IN ACCORDANCE WITH CDOT STANDARD S-614-1 OR MUTCD FIGURE 2A-2.
15. THE CONTRACTOR SHALL NOTIFY EL PASO COUNTY DPW - INSPECTIONS (719) 520-6819 PRIOR TO AND UPON COMPLETION OF SIGNING AND STRIPING.
16. THE CONTRACTOR SHALL OBTAIN A WORK IN THE RIGHT OF WAY PERMIT FROM THE EL PASO COUNTY DPW PRIOR TO ANY SIGNAGE OR STRIPING WORK WITHIN AN EXISTING EL PASO COUNTY ROADWAY.

ENGINEER'S STATEMENT

THESE DETAILED PLANS AND SPECIFICATIONS WERE PREPARED UNDER MY DIRECT SUPERVISION. SAID PLANS AND SPECIFICATIONS HAVE BEEN PREPARED ACCORDING TO THE CRITERIA ESTABLISHED BY THE COUNTY FOR DETAILED ROADWAY, DRAINAGE, GRADING AND EROSION CONTROL PLANS AND SPECIFICATIONS, AND SAID PLANS AND SPECIFICATIONS ARE IN CONFORMITY WITH APPLICABLE MASTER DRAINAGE PLANS AND MASTER TRANSPORTATION PLANS. SAID PLAN AND SPECIFICATIONS MEET THE PURPOSES FOR WHICH THE PARTICULAR ROADWAY AND DRAINAGE FACILITIES ARE DESIGNED AND ARE CORRECT TO THE BEST OF MY KNOWLEDGE AND BELIEF. I ACCEPT RESPONSIBILITY FOR ANY LIABILITY CAUSED BY ANY NEGLIGENT ACTS, ERRORS OR OMISSIONS ON MY PART IN PREPARATION OF THESE DETAILED PLANS AND SPECIFICATIONS.

RYAN E. BURNS, P.E.
 COLORADO P.E. 54412
 FOR AND ON BEHALF OF ALL TERRAIN ENGINEERING, LLC



PREPARED FOR:
 ANTLER RANGE LLC
 PO BOX 38939
 COLORADO SPRINGS, CO 80937
 GRANT LANGDON
 (602) 957-0966
 G@GLANGDON.COM

UNTIL SUCH TIME AS THESE DRAWINGS ARE APPROVED BY THE APPROPRIATE REVIEWING AGENCIES, ALL TERRAIN ENGINEERING APPROVES THEIR USE ONLY FOR THE PURPOSES DESIGNATED BY WRITTEN AUTHORIZATION.

DATE	DESCRIPTION

ANTLER RANGE FILING NO. 1

DESIGN: REB
 REVIEW: NOJ
 DATE: 6/5/2026

H-SCALE: 1" = 50'

V-SCALE: 1" = 5'

SHEET

3 OF 20



RYAN E. BURNS, P.E.
 LICENSE NO. 54412
 ALL TERRAIN ENGINEERING, LLC
 20177 85th - Fountain Valley, CO 80027

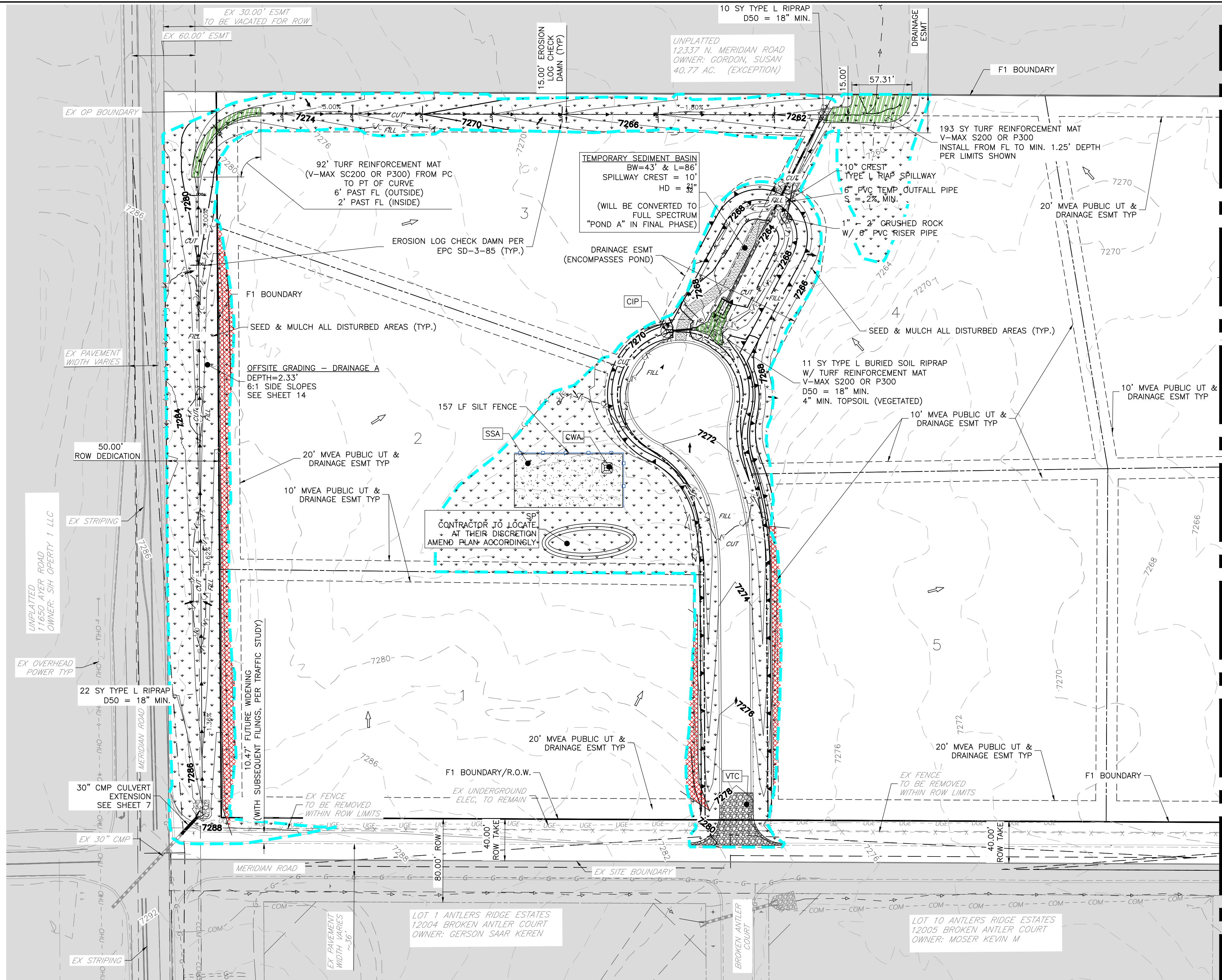

GRADING & EROSION CONTROL PLAN NOTES:

1. THE VERTICAL PHASE OF CONSTRUCTION IS NOT INCLUDED IN THESE PLANS. WHEN VERTICAL CONSTRUCTION COMMENCES, BUILDER AND/OR DEVELOPER SHALL SUBMIT BESCP APPLICATION & AMEND THIS PLAN ACCORDINGLY.
2. THE LIMITS OF DISTURBANCE BOUNDARY REPRESENTS THE FILING 1 LIMITS. IT IS ANTICIPATED THAT ADDITIONAL AREA OUTSIDE THE PROPOSED GRADING LIMITS WILL BE DISTURBED RESULTING FROM TYPICAL CONSTRUCTION ACTIVITIES. HOWEVER, LOTS WILL NOT BE OVERLOT GRADED AT THIS TIME.
3. EXISTING VEGETATION: SITE IS VEGETATED CONSISTENTLY WITH GRASSES & SHRUBBERY. EXTENTS OF VEGETATION NOT SHOWN ON PLAN.

INITIAL PHASE TCM:

- INSTALL VEHICLE TRACKING CONTROL
- ESTABLISH STABILIZED STAGING AREA
- INSTALL PERIMETER CONTROLS I.E. SILT FENCE, CONSTRUCTION FENCING
- INSTALL TEMPORARY SEDIMENT BASIN

INTERIM PHASE TCM:

- INSTALL EROSION CONTROL BLANKET ON 3:1 SLOPES
- PROVIDE CULVERT & INLET PROTECTION

FINAL PHASE TCM:

- SEED & MULCH DISTURBED AREAS
- ONCE FINAL STABILIZATION ACHIEVED (70% OF PRE-DISTURBANCE), REMOVE TEMPORARY CONTROL MEASURES
- REMOVE TEMPORARY SEDIMENT BASIN & COMPLETE FULL SPECTRUM WATER QUALITY & DETENTION POND CONSTRUCTION PER POND GRADING PLAN & DETAILS INCLUDED HEREIN.

GEC LEGEND:

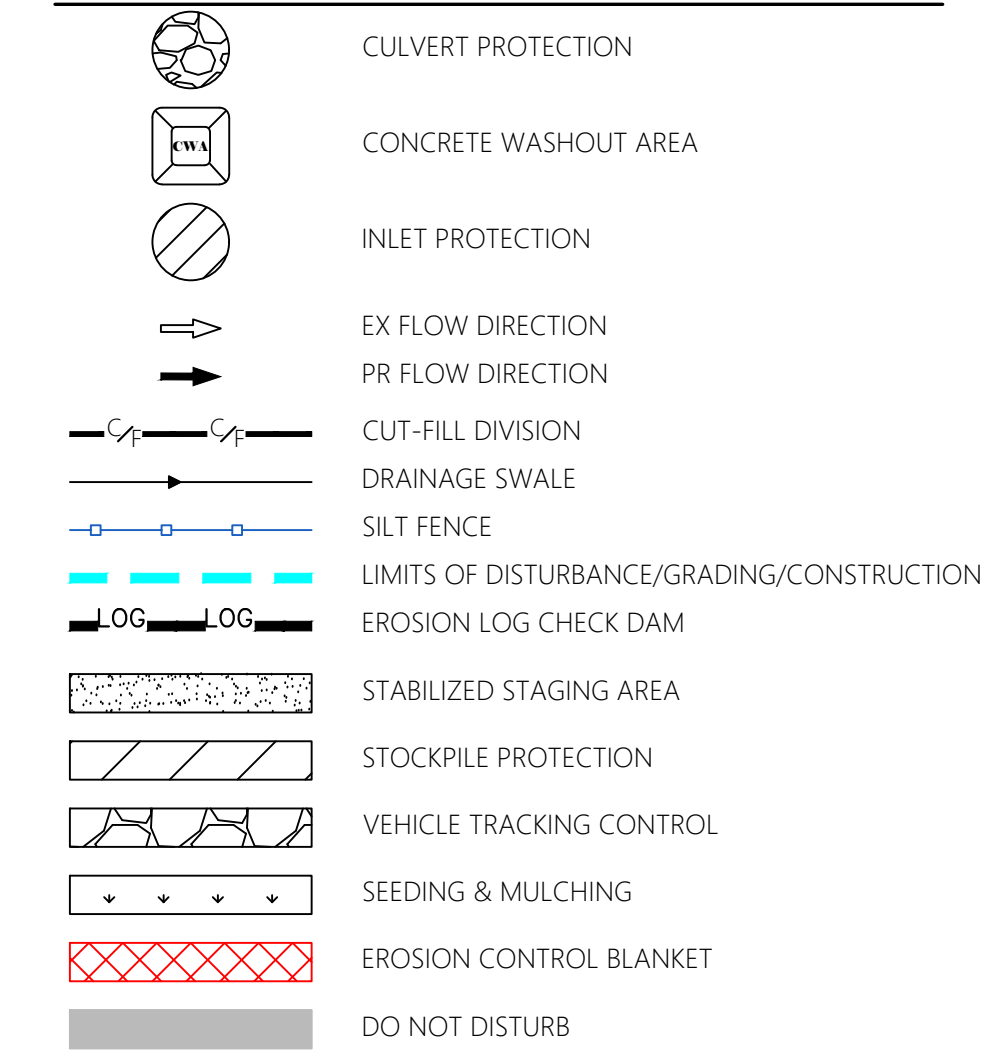

ENGINEER'S STATEMENT

THESE DETAILED PLANS AND SPECIFICATIONS WERE PREPARED UNDER MY DIRECT SUPERVISION. SAID PLANS AND SPECIFICATIONS HAVE BEEN PREPARED ACCORDING TO THE CRITERIA ESTABLISHED BY THE COUNTY FOR DETAILED ROADWAY, DRAINAGE, GRADING AND EROSION CONTROL PLANS AND SPECIFICATIONS, AND SAID PLANS AND SPECIFICATIONS ARE IN CONFORMITY WITH APPLICABLE MASTER DRAINAGE PLANS AND MASTER TRANSPORTATION PLANS. SAID PLAN AND SPECIFICATIONS MEET THE PURPOSES FOR WHICH THE PARTICULAR ROADWAY AND DRAINAGE FACILITIES ARE DESIGNED AND ARE CORRECT TO THE BEST OF MY KNOWLEDGE AND BELIEF. I ACCEPT RESPONSIBILITY FOR ANY LIABILITY CAUSED BY ANY NEGLIGENT ACTS, ERRORS OR OMISSIONS ON MY PART IN PREPARATION OF THESE DETAILED PLANS AND SPECIFICATIONS.

RYAN E. BURNS, P.E.
 COLORADO P.E. 54412
 FOR AND ON BEHALF OF ALL TERRAIN ENGINEERING, LLC

NOTES:

1. SEE SHEET 1 FOR ABBREVIATIONS AND GENERAL NOTES.
2. SEE SHEET 2 FOR LINE TYPE LEGEND AND STANDARD GEC NOTES.
3. SEE SHEET 3 FOR TYPICAL SECTIONS OF ROADWAYS AND SWALES.
4. CONTRACTOR TO FAMILIARIZE SELF WITH SITE, PLANS, EXISTING CONDITIONS AND NOTIFY ENGINEER OF ANY QUESTIONS, DISCREPANCIES, CONFLICTS, OR REQUIRED CHANGES PRIOR TO COMMENCING CONSTRUCTION.
5. PLEASE NOTE, EXISTING UTILITY LOCATIONS SHOULD BE VERIFIED PRIOR TO CONSTRUCTION AND MAY DIFFER THAN WHAT IS SHOWN IN THESE PLANS.

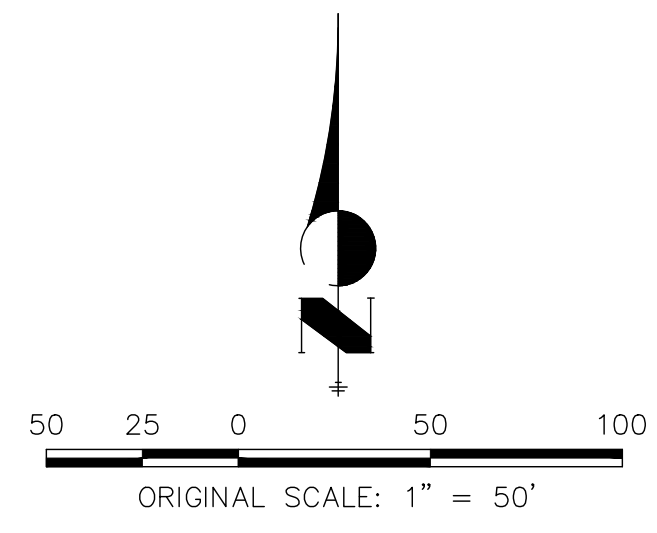

THE LOCATIONS OF EXISTING ABOVE GROUND AND UNDERGROUND UTILITIES ARE SHOWN IN AN APPROXIMATE WAY ONLY. THE CONTRACTOR SHALL DETERMINE THE EXACT LOCATION OF ALL EXISTING UTILITIES BEFORE COMMENCING WORK. THE CONTRACTOR SHALL BE FULLY RESPONSIBLE FOR ANY AND ALL DAMAGES WHICH MIGHT BE CAUSED BY HIS FAILURE TO EXACTLY LOCATE AND PRESERVE ANY AND ALL ABOVE GROUND AND UNDERGROUND UTILITIES.



PREPARED FOR:
 ANTLER RANGE LLC
 PO BOX 38939
 COLORADO SPRINGS, CO 80937
 GRANT LANGDON
 (602) 957-0966
 GI@GLANGDON.COM

UNTIL SUCH TIME AS THESE DRAWINGS ARE APPROVED BY THE APPROPRIATE REVIEWING AGENCIES, ALL TERRAIN ENGINEERING APPROVES THEIR USE ONLY FOR THE PURPOSES DESIGNATED BY WRITTEN AUTHORIZATION.

DATE	REV DESCRIPTION

ANTLER RANGE FILING NO. 1
 INITIAL-FINAL GEC PLAN

DESIGN: REB
 REVIEW: NOJ
 DATE: 6/5/2026
 H-SCALE: 1" = 50'
 V-SCALE: 1" = 5'
 SHEET
 5 OF 20

**ROAD A
STA 0+00.00 TO 5+06.57**

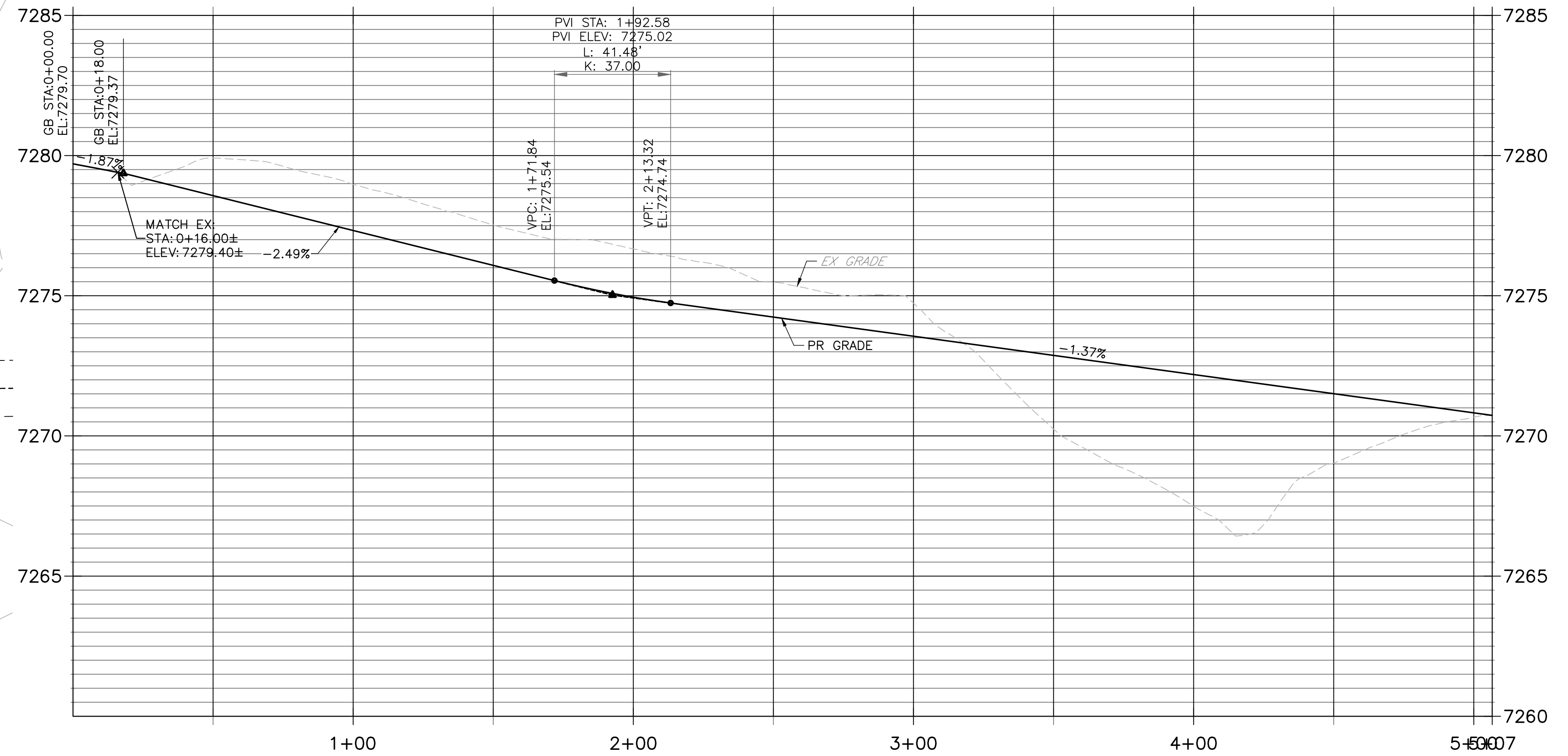

**ROAD A CULDESAC EOA
STA 1+00.00 TO 5+17.97**

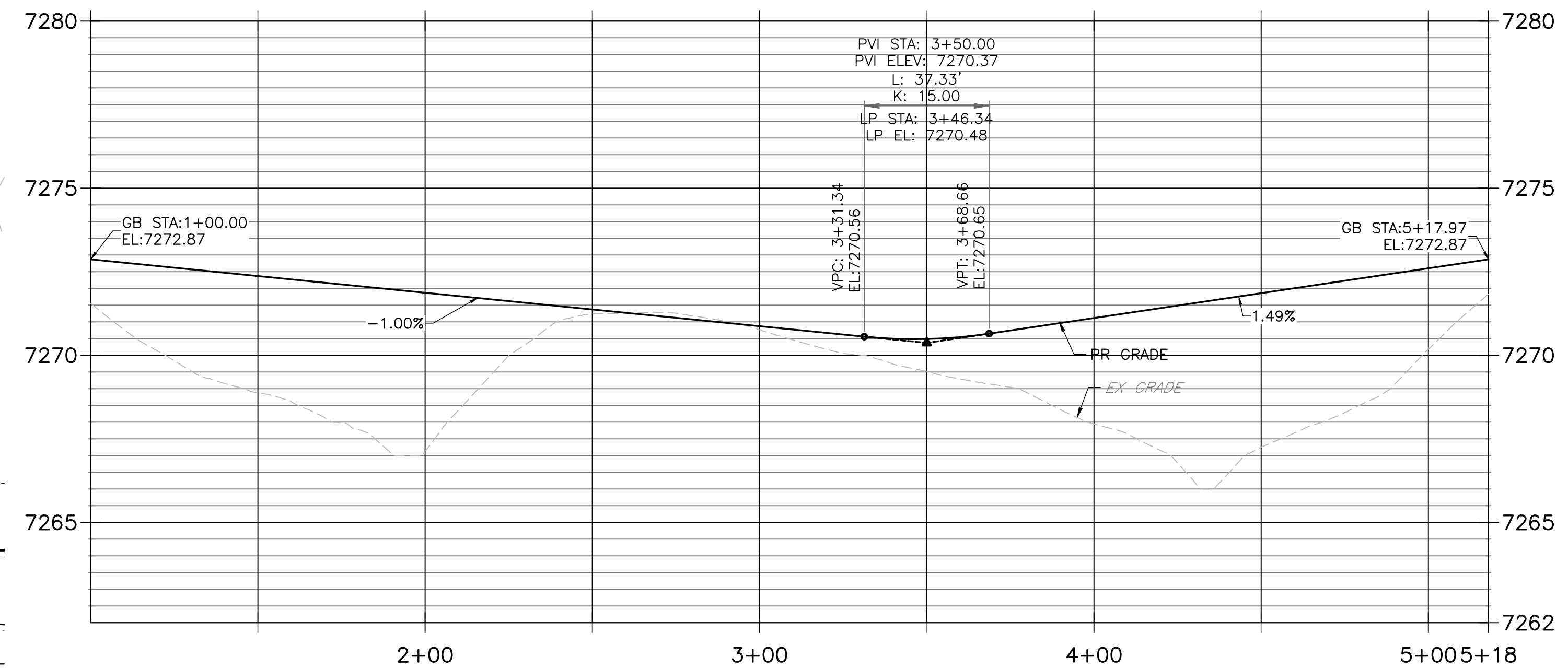

NOTES:

1. SEE SHEET 1 FOR ABBREVIATIONS AND GENERAL NOTES.
2. SEE SHEET 2 FOR LINE TYPE LEGEND AND STANDARD GEC NOTES.
3. SEE SHEET 3 FOR TYPICAL SECTIONS OF ROADWAYS AND SWALES.
4. CONTRACTOR TO FAMILIARIZE SELF WITH SITE, PLANS, EXISTING CONDITIONS AND NOTIFY ENGINEER OF ANY QUESTIONS, DISCREPANCIES, CONFLICTS, OR REQUIRED CHANGES PRIOR TO COMMENCING CONSTRUCTION.
5. PLEASE NOTE, EXISTING UTILITY LOCATIONS SHOULD BE VERIFIED PRIOR TO CONSTRUCTION AND MAY DIFFER THAN WHAT IS SHOWN IN THESE PLANS.

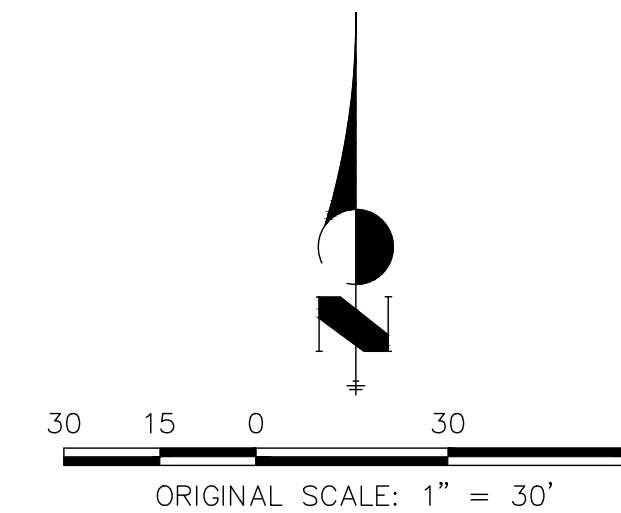

ENGINEER'S STATEMENT

THESE DETAILED PLANS AND SPECIFICATIONS WERE PREPARED UNDER MY DIRECT SUPERVISION. SAID PLANS AND SPECIFICATIONS HAVE BEEN PREPARED ACCORDING TO THE CRITERIA ESTABLISHED BY THE COUNTY FOR DETAILED ROADWAY, DRAINAGE, GRADING AND EROSION CONTROL PLANS AND SPECIFICATIONS, AND SAID PLANS AND SPECIFICATIONS ARE IN CONFORMITY WITH APPLICABLE MASTER DRAINAGE PLANS AND MASTER TRANSPORTATION PLANS. SAID PLAN AND SPECIFICATIONS MEET THE PURPOSES FOR WHICH THE PARTICULAR ROADWAY AND DRAINAGE FACILITIES ARE DESIGNED AND ARE CORRECT TO THE BEST OF MY KNOWLEDGE AND BELIEF. I ACCEPT RESPONSIBILITY FOR ANY LIABILITY CAUSED BY ANY NEGLIGENT ACTS, ERRORS OR OMISSIONS ON MY PART IN PREPARATION OF THESE DETAILED PLANS AND SPECIFICATIONS.

RYAN E. BURNS, P.E.
COLORADO P.E. 54412
FOR AND ON BEHALF OF ALL TERRAIN ENGINEERING, LLC

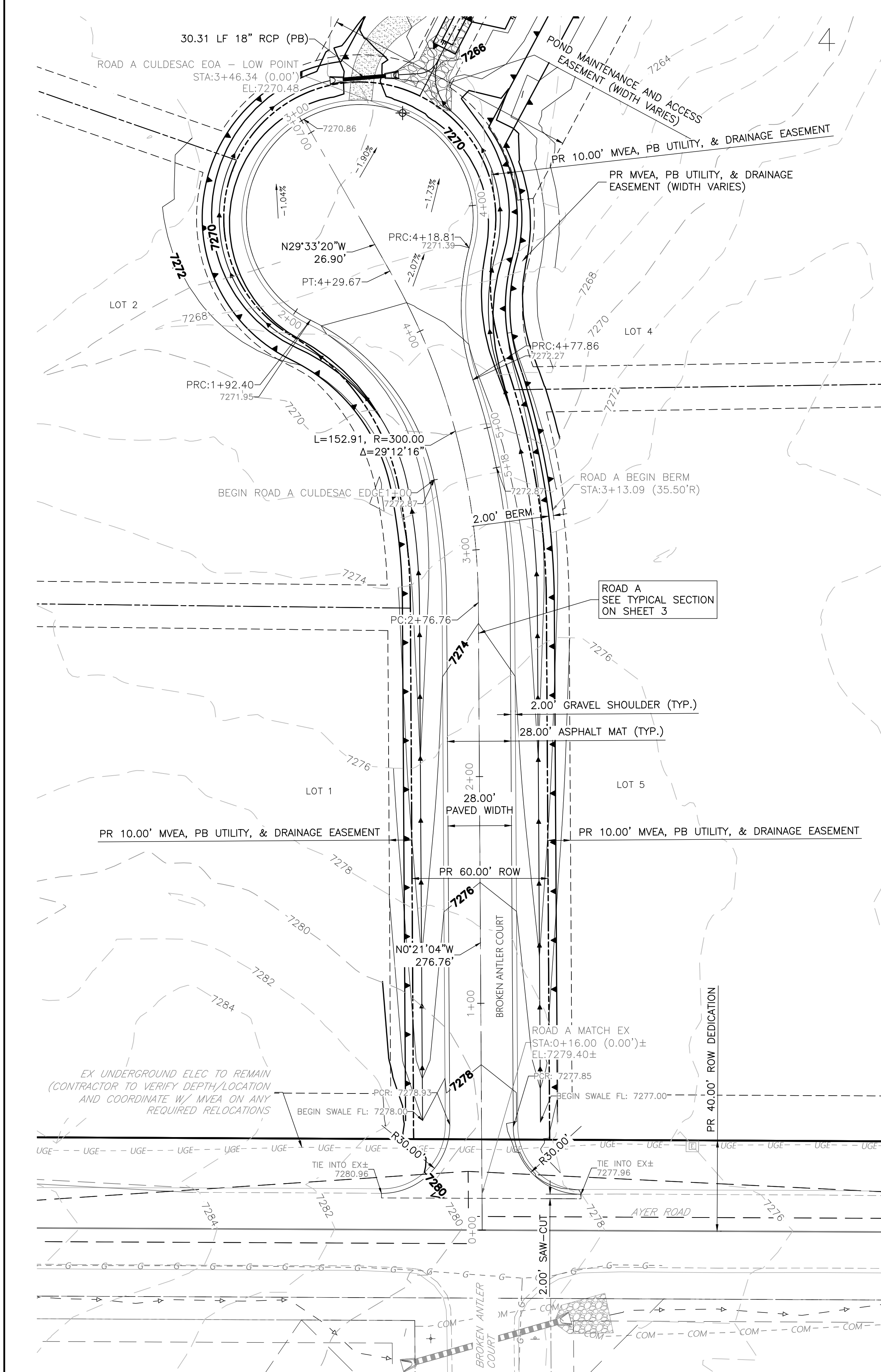
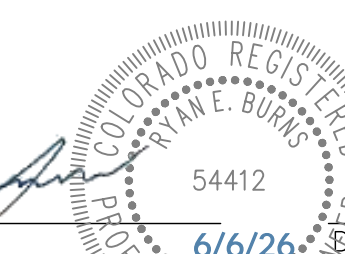

THE LOCATIONS OF EXISTING ABOVE GROUND AND UNDERGROUND UTILITIES ARE SHOWN IN AN APPROXIMATE WAY ONLY. THE CONTRACTOR SHALL DETERMINE THE EXACT LOCATION OF ALL EXISTING UTILITIES BEFORE COMMENCING WORK. THE CONTRACTOR SHALL BE FULLY RESPONSIBLE FOR ANY AND ALL DAMAGES WHICH MIGHT BE CAUSED BY HIS FAILURE TO EXACTLY LOCATE AND PRESERVE ANY AND ALL ABOVE GROUND AND UNDERGROUND UTILITIES.



PREPARED FOR:
ANTLER RANGE LLC
PO BOX 38939
COLORADO SPRINGS, CO 80937
GRANT LANGDON
(602) 957-0966
GL@GLANGDON.COM

UNTIL SUCH TIME AS THESE DRAWINGS ARE APPROVED BY THE APPROPRIATE REVIEWING AGENCIES, ALL TERRAIN ENGINEERING APPROVES THEIR USE ONLY FOR THE PURPOSES DESIGNATED BY WRITTEN AUTHORIZATION.

DATE	DESCRIPTION	LOCATION: EPC

ANTLER RANGE FILING NO. 1
ROAD A PLAN & PROFILE

DESIGN: REB
REVIEW: NOJ
DATE: 6/5/2026
H-SCALE: 1" = 30'
V-SCALE: 1" = 3'
SHEET
6 OF 20

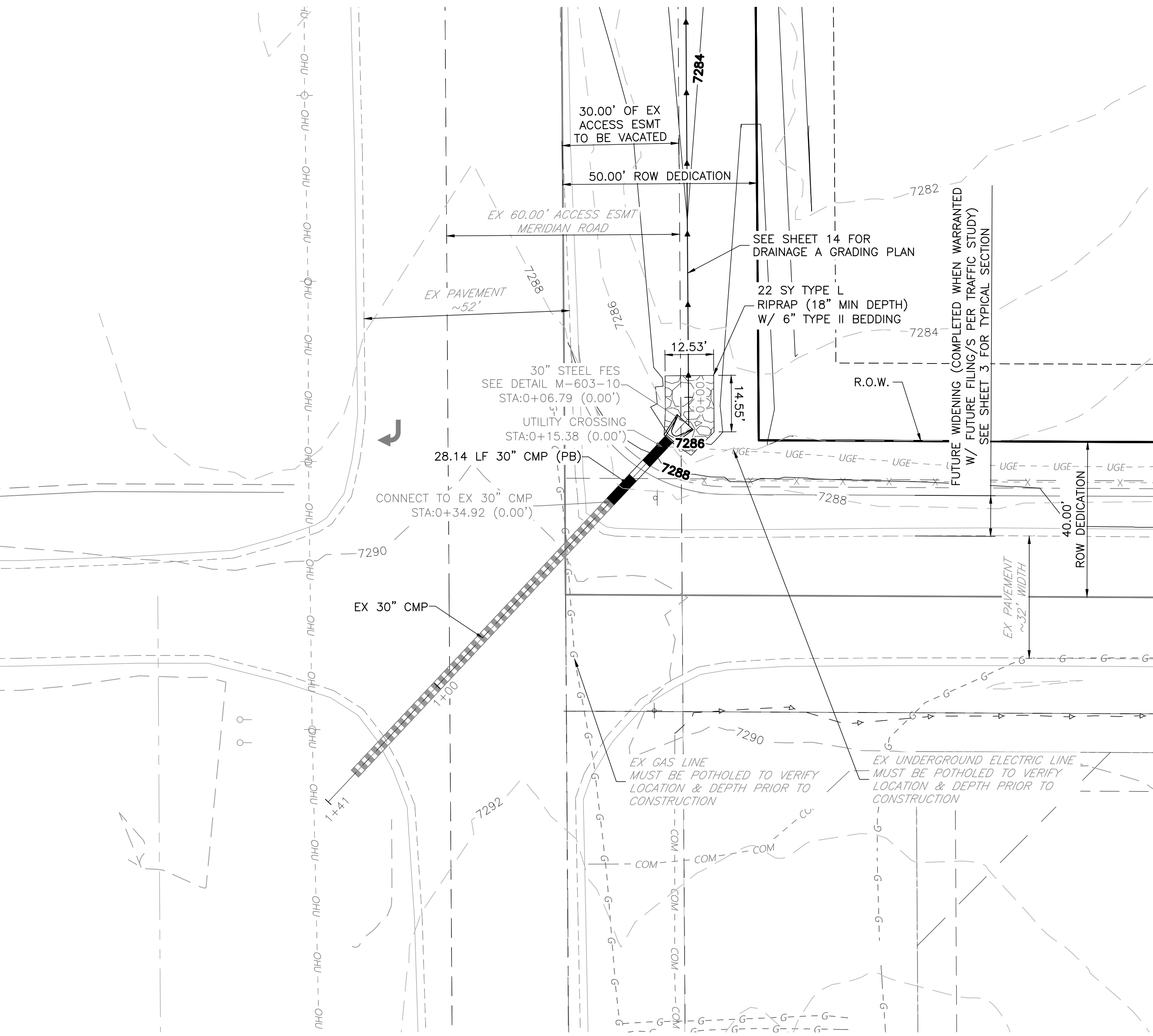

NOTES:

1. SEE SHEET 1 FOR ABBREVIATIONS AND GENERAL NOTES.
2. SEE SHEET 2 FOR LINE TYPE LEGEND AND STANDARD GEC NOTES.
3. SEE SHEET 3 FOR TYPICAL SECTIONS OF ROADWAYS AND SWALES.
4. CONTRACTOR TO FAMILIARIZE SELF WITH SITE, PLANS, EXISTING CONDITIONS AND NOTIFY ENGINEER OF ANY QUESTIONS, DISCREPANCIES, CONFLICTS, OR REQUIRED CHANGES PRIOR TO COMMENCING CONSTRUCTION.
5. PLEASE NOTE, EXISTING UTILITY LOCATIONS SHOULD BE VERIFIED PRIOR TO CONSTRUCTION AND MAY DIFFER THAN WHAT IS SHOWN IN THESE PLANS.



Know what's below.
Call before you dig.

THE LOCATIONS OF EXISTING ABOVE GROUND AND UNDERGROUND UTILITIES ARE SHOWN IN AN APPROXIMATE WAY ONLY. THE CONTRACTOR SHALL DETERMINE THE EXACT LOCATION OF ALL EXISTING UTILITIES BEFORE COMMENCING WORK. THE CONTRACTOR SHALL BE FULLY RESPONSIBLE FOR ANY AND ALL DAMAGES WHICH MIGHT BE CAUSED BY HIS FAILURE TO EXACTLY LOCATE AND PRESERVE ANY AND ALL ABOVE GROUND AND UNDERGROUND UTILITIES.

**MERIDIAN ROAD CULVERT
STA 0+00.00 TO 1+40.98**

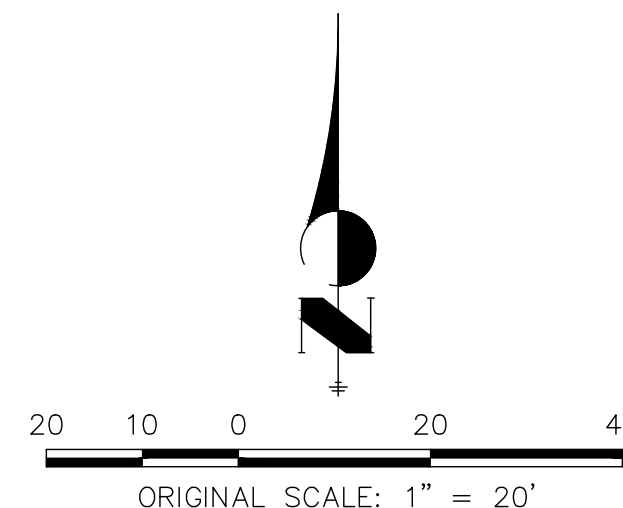
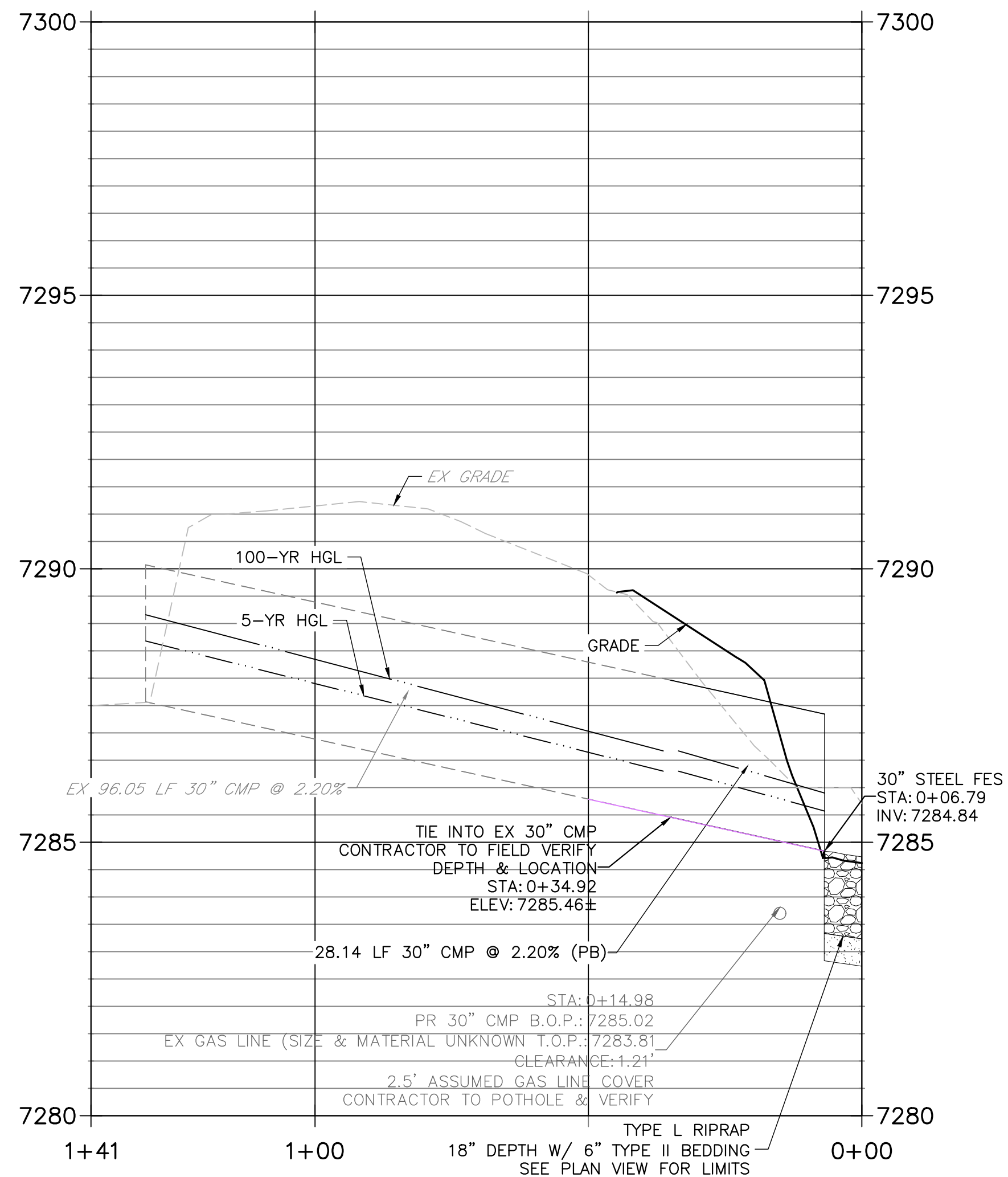

ENGINEER'S STATEMENT

THESE DETAILED PLANS AND SPECIFICATIONS WERE PREPARED UNDER MY DIRECT SUPERVISION. SAID PLANS AND SPECIFICATIONS HAVE BEEN PREPARED ACCORDING TO THE CRITERIA ESTABLISHED BY THE COUNTY FOR DETAILED ROADWAY, DRAINAGE, GRADING AND EROSION CONTROL PLANS AND SPECIFICATIONS, AND SAID PLANS AND SPECIFICATIONS ARE IN CONFORMITY WITH APPLICABLE MASTER DRAINAGE PLANS AND MASTER TRANSPORTATION PLANS. SAID PLAN AND SPECIFICATIONS MEET THE PURPOSES FOR WHICH THE PARTICULAR ROADWAY AND DRAINAGE FACILITIES ARE DESIGNED AND ARE CORRECT TO THE BEST OF MY KNOWLEDGE AND BELIEF. I ACCEPT RESPONSIBILITY FOR ANY LIABILITY CAUSED BY ANY NEGLIGENT ACTS, ERRORS OR OMISSIONS ON MY PART IN PREPARATION OF THESE DETAILED PLANS AND SPECIFICATIONS.

RYAN E. BURNS, P.E.
COLORADO P.E. 54412
FOR AND ON BEHALF OF ALL TERRAIN ENGINEERING, LLC

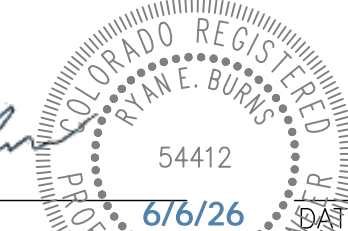

PREPARED FOR:
ANTLER RANGE LLC
PO BOX 38939
COLORADO SPRINGS, CO 80937
GRANT LANGDON
(602) 957-0966
GL@GLANGDON.COM

UNTIL SUCH TIME AS THESE DRAWINGS ARE APPROVED BY THE APPROPRIATE REVIEWING AGENCIES, ALL TERRAIN ENGINEERING APPROVES THEIR USE ONLY FOR THE PURPOSES DESIGNATED BY WRITTEN AUTHORIZATION.

DATE	DESCRIPTION

ANTLER RANGE FILING NO. 1

STORM PLAN & PROFILE

DESIGN: REB
REVIEW: NOJ
DATE: 6/5/2026
H-SCALE: 1" = 20'
V-SCALE: 1" = 2'
SHEET
7 OF 20

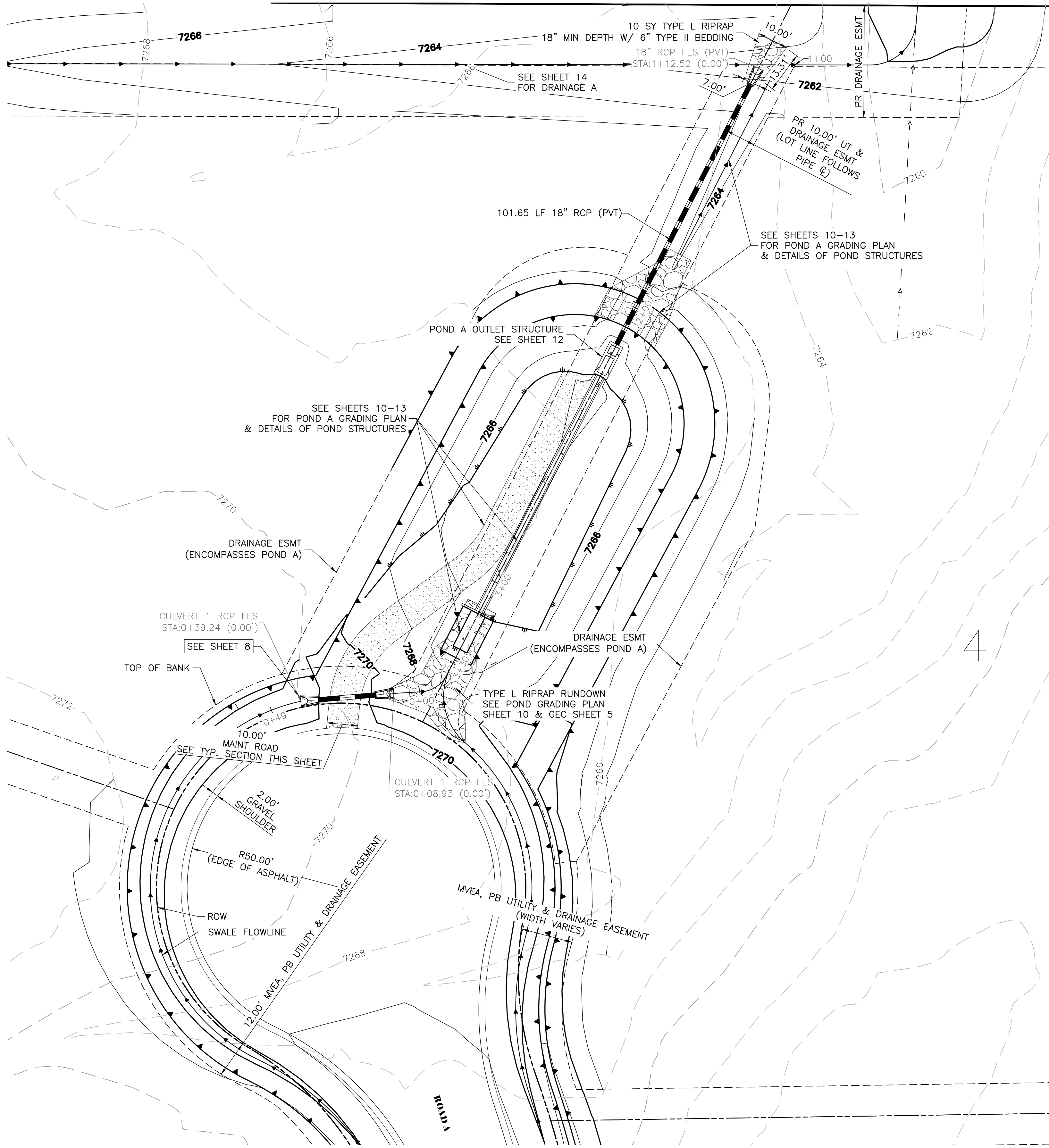

**POND A OUTFALL
STA 1+00.00 TO 3+29.91**

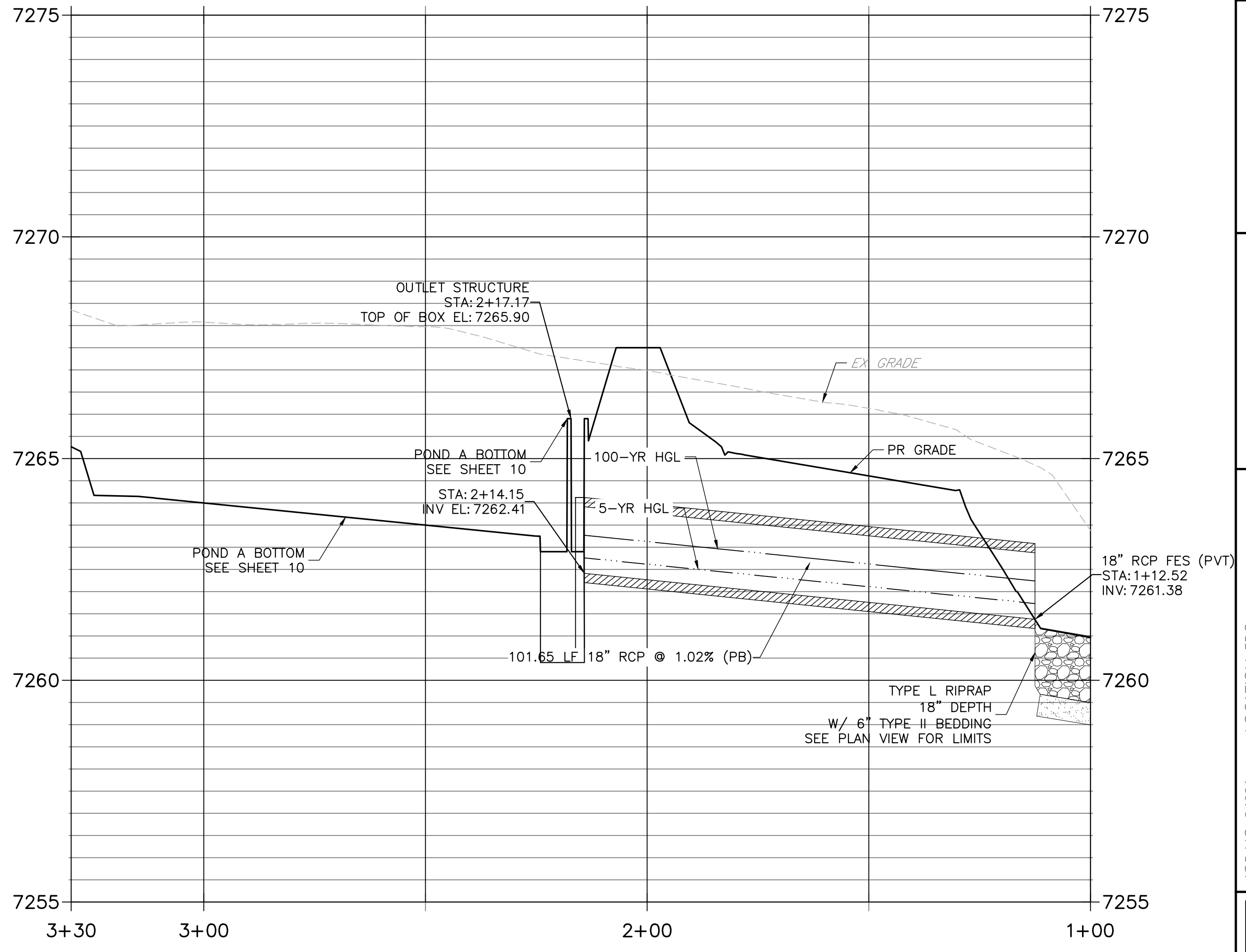

Know what's below.
Call before you dig.

THE LOCATIONS OF EXISTING ABOVE GROUND AND UNDERGROUND UTILITIES ARE SHOWN IN AN APPROXIMATE WAY ONLY. THE CONTRACTOR SHALL DETERMINE THE EXACT LOCATION OF ALL EXISTING UTILITIES BEFORE COMMENCING WORK. THE CONTRACTOR SHALL BE FULLY RESPONSIBLE FOR ANY AND ALL DAMAGES WHICH MIGHT BE CAUSED BY HIS FAILURE TO EXACTLY LOCATE AND PRESERVE ANY AND ALL ABOVE GROUND AND UNDERGROUND UTILITIES.

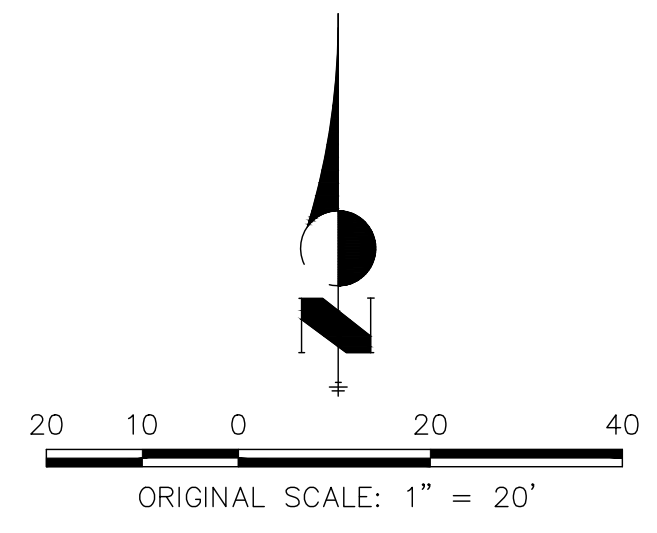

ENGINEER'S STATEMENT

THESE DETAILED PLANS AND SPECIFICATIONS WERE PREPARED UNDER MY DIRECT SUPERVISION. SAID PLANS AND SPECIFICATIONS HAVE BEEN PREPARED ACCORDING TO THE CRITERIA ESTABLISHED BY THE COUNTY FOR DETAILED ROADWAY, DRAINAGE, GRADING AND EROSION CONTROL PLANS AND SPECIFICATIONS, AND SAID PLANS AND SPECIFICATIONS ARE IN CONFORMITY WITH APPLICABLE MASTER DRAINAGE PLANS AND MASTER TRANSPORTATION PLANS. SAID PLAN AND SPECIFICATIONS MEET THE PURPOSES FOR WHICH THE PARTICULAR ROADWAY AND DRAINAGE FACILITIES ARE DESIGNED AND ARE CORRECT TO THE BEST OF MY KNOWLEDGE AND BELIEF. I ACCEPT RESPONSIBILITY FOR ANY LIABILITY CAUSED BY ANY NEGLIGENT ACTS, ERRORS OR OMISSIONS ON MY PART IN PREPARATION OF THESE DETAILED PLANS AND SPECIFICATIONS.

RYAN E. BURNS, P.E.
COLORADO P.E. 54412
FOR AND ON BEHALF OF ALL TERRAIN ENGINEERING, LLC

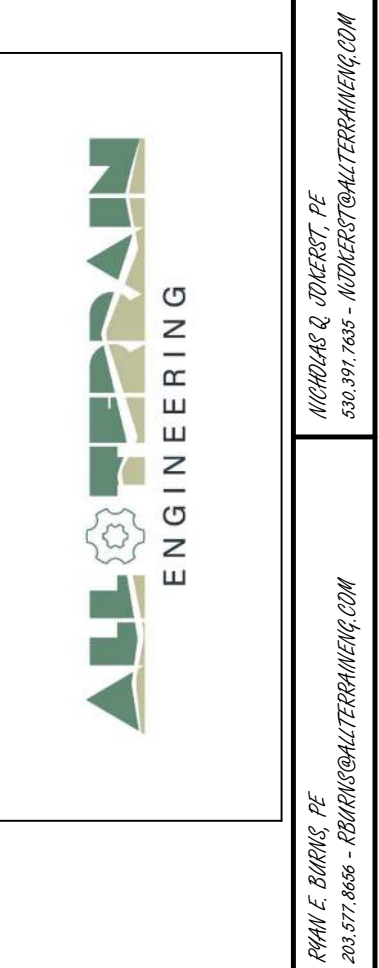
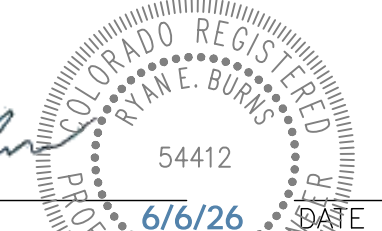

PREPARED FOR:
ANTLER RANGE LLC
PO BOX 38939
COLORADO SPRINGS, CO 80937
GRANT LANGDON
(602) 957-0966
GI@GLANGDON.COM

UNTIL SUCH TIME AS THESE DRAWINGS ARE APPROVED BY THE APPROPRIATE REVIEWING AGENCIES, ALL TERRAIN ENGINEERING APPROVES THEIR USE ONLY FOR THE PURPOSES DESIGNATED BY WRITTEN AUTHORIZATION.

DATE	DESCRIPTION

ANTLER RANGE FILING NO. 1
STORM PLAN & PROFILE

DESIGN: REB
REVIEW: NOJ
DATE: 6/5/2026
H-SCALE: 1" = 20'
V-SCALE: 1" = 2'
SHEET
9 OF 20

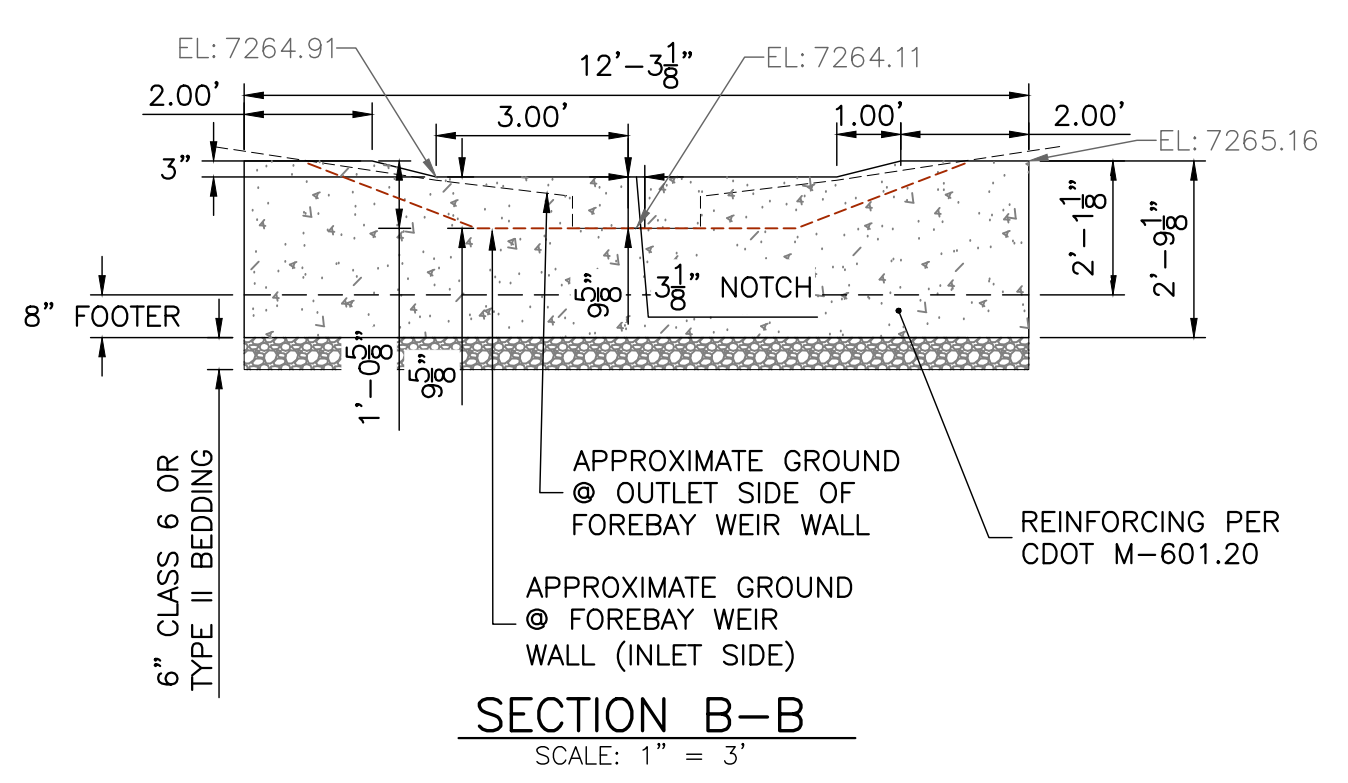
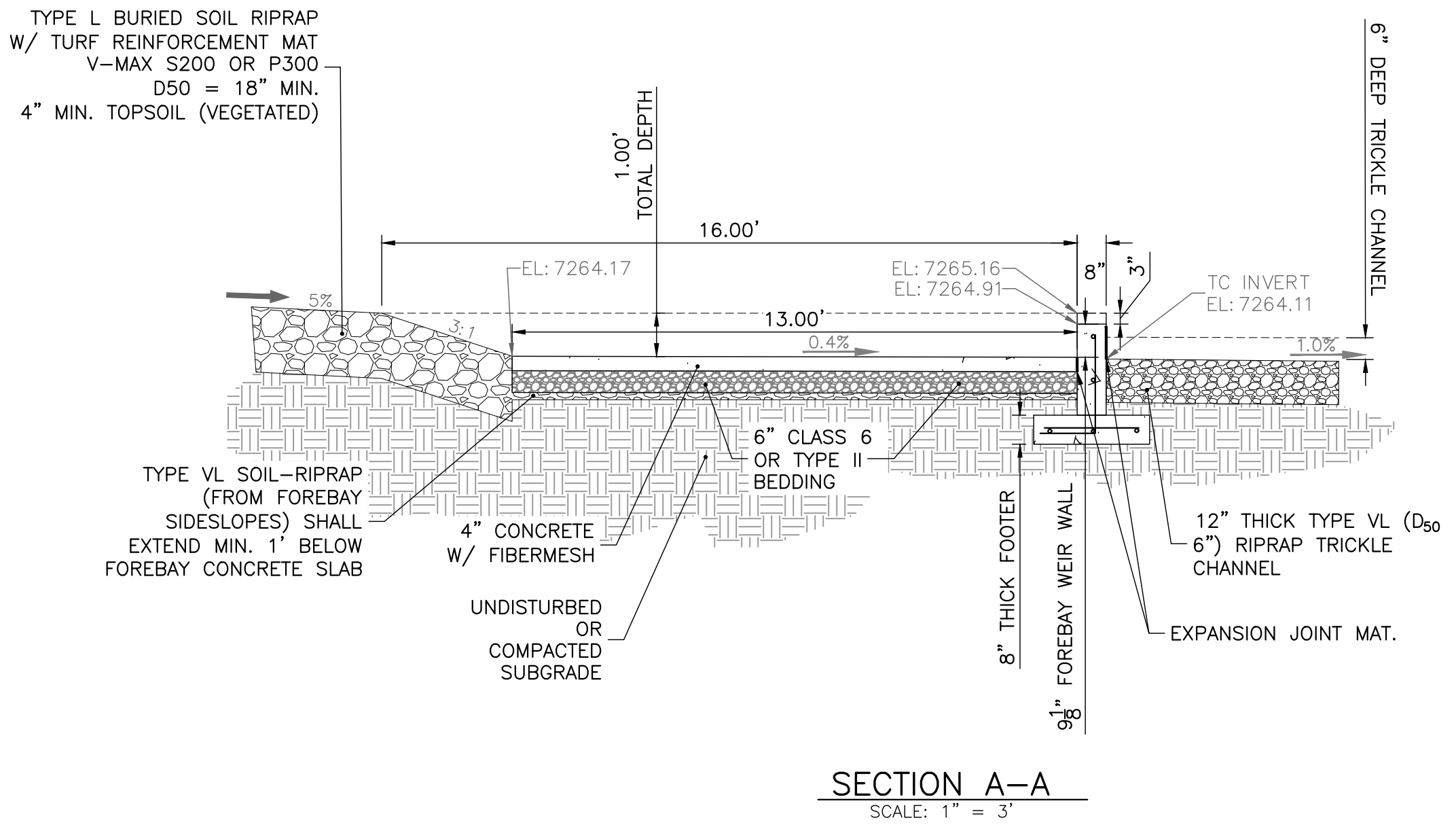
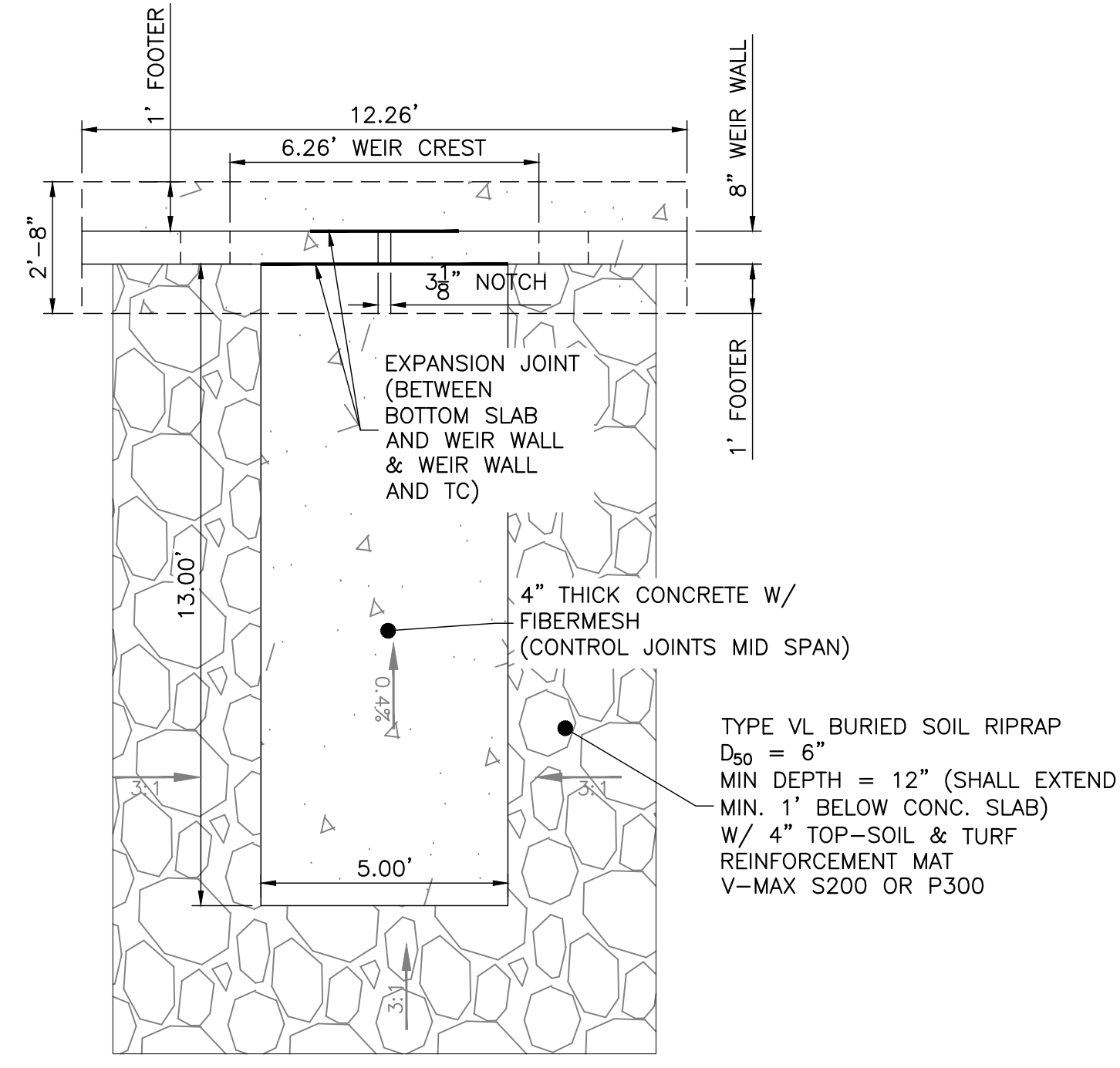
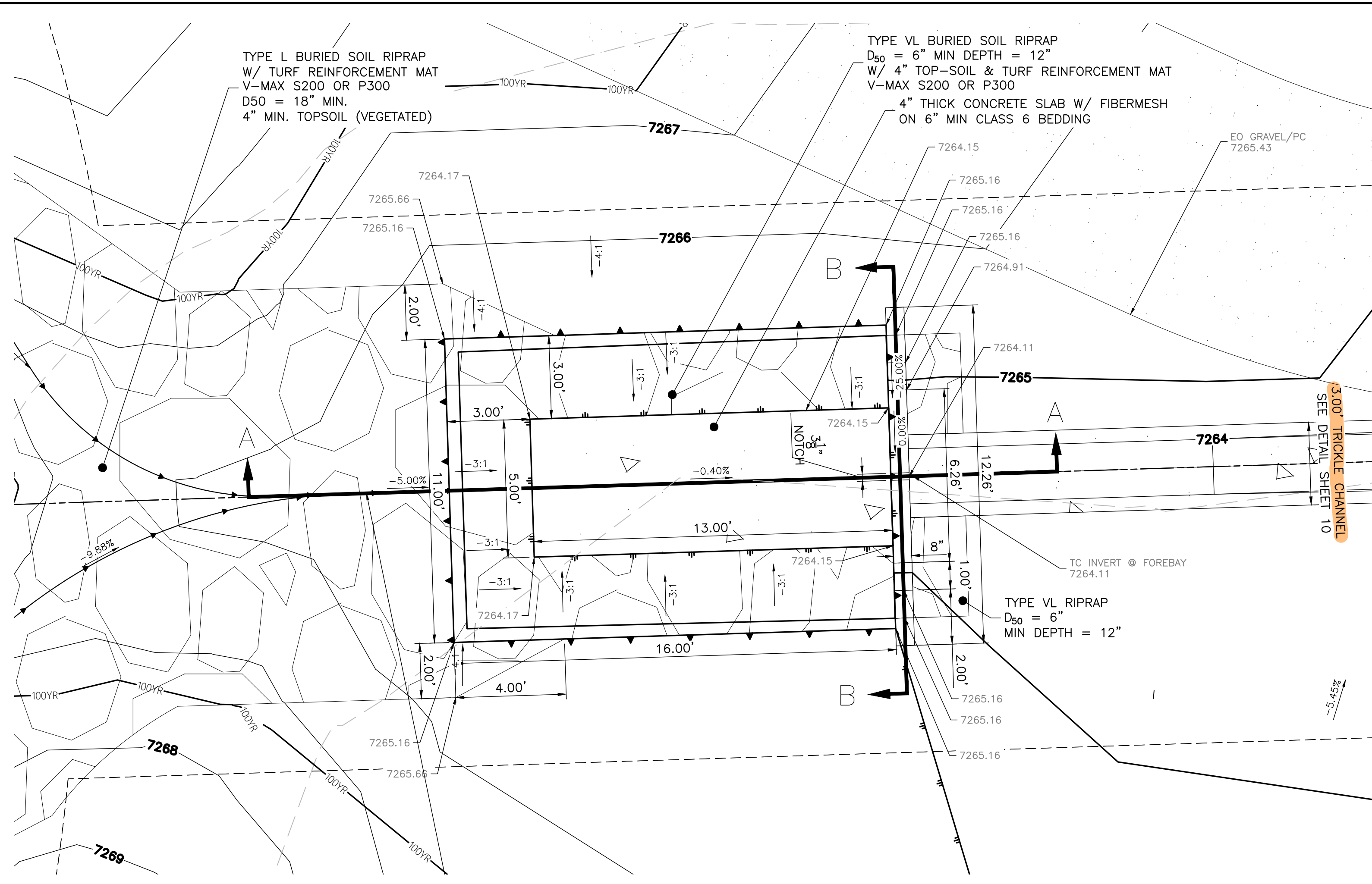

- CAST-IN-PLACE STRUCTURAL NOTES:**
1. ALL CONSTRUCTION JOINTS SHALL BE THOROUGHLY CLEANED BEFORE FRESH CONCRETE IS POURED.
 2. ALL CONSTRUCTION JOINTS NOT SHOWN ON THE PLANS SHALL BE APPROVED BY THE ENGINEER.
 3. THE CONTRACTOR IS RESPONSIBLE FOR THE STABILITY OF THE STRUCTURE DURING CONSTRUCTION.
 4. DO NOT BACKFILL UNTIL CONCRETE HAS REACHED DESIGN STRENGTH, F_c.
 5. ALL EXPOSED CONCRETE CORNERS SHALL BE CHAMFERED 3/4\".
 6. CONTRACTOR SHALL SUBMIT STEEL REINFORCING SHOP DRAWINGS FOR ALL CAST-IN-PLACE STRUCTURES FOR ENGINEER'S APPROVAL PRIOR TO CONSTRUCTION. REINFORCING SHOWN IS FOR INFORMATION ONLY.
 7. HEADWALLS FOR PIPES SHALL BE CONSTRUCTED PER CDOT M-601-10.
 8. WINGWALLS SHALL BE CONSTRUCTED PER CDOT M-601-20.
 9. SEE GENERAL STRUCTURE NOTES ON SHEET 4.

811
Know what's below.
Call before you dig.

THE LOCATIONS OF EXISTING ABOVE GROUND AND UNDERGROUND UTILITIES ARE SHOWN IN AN APPROXIMATE WAY ONLY. THE CONTRACTOR SHALL DETERMINE THE EXACT LOCATION OF ALL EXISTING UTILITIES BEFORE COMMENCING WORK. THE CONTRACTOR SHALL BE FULLY RESPONSIBLE FOR ANY AND ALL DAMAGES WHICH MIGHT BE CAUSED BY HIS FAILURE TO EXACTLY LOCATE AND PRESERVE ANY AND ALL ABOVE GROUND AND UNDERGROUND UTILITIES.

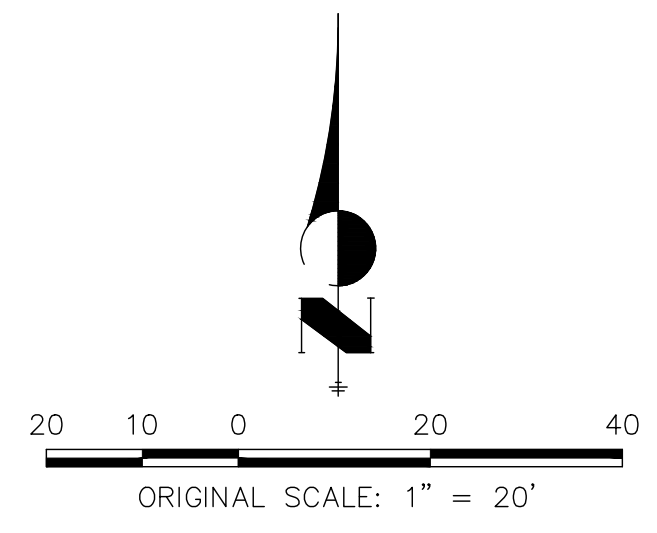

ENGINEER'S STATEMENT

THESE DETAILED PLANS AND SPECIFICATIONS WERE PREPARED UNDER MY DIRECT SUPERVISION. SAID PLANS AND SPECIFICATIONS HAVE BEEN PREPARED ACCORDING TO THE CRITERIA ESTABLISHED BY THE COUNTY FOR DETAILED ROADWAY, DRAINAGE, GRADING AND EROSION CONTROL PLANS AND SPECIFICATIONS, AND SAID PLANS AND SPECIFICATIONS ARE IN CONFORMITY WITH APPLICABLE MASTER DRAINAGE PLANS AND MASTER TRANSPORTATION PLANS. SAID PLAN AND SPECIFICATIONS MEET THE PURPOSES FOR WHICH THE PARTICULAR ROADWAY AND DRAINAGE FACILITIES ARE DESIGNED AND ARE CORRECT TO THE BEST OF MY KNOWLEDGE AND BELIEF. I ACCEPT RESPONSIBILITY FOR ANY LIABILITY CAUSED BY ANY NEGLIGENT ACTS, ERRORS OR OMISSIONS ON MY PART IN PREPARATION OF THESE DETAILED PLANS AND SPECIFICATIONS.

RYAN E. BURNS, P.E.
COLORADO P.E. 54412
FOR AND ON BEHALF OF ALL TERRAIN ENGINEERING, LLC

6/6/2026 DATE



PREPARED FOR:
ANTLER RANGE LLC
PO BOX 38939
COLORADO SPRINGS, CO 80937
GRANT LANGDON
(602) 957-0966
GL@GLANGDON.COM

UNLESS SUCH TIME AS THESE DRAWINGS ARE APPROVED BY THE APPROPRIATE REVIEWING AGENCIES, ALL TERRAIN ENGINEERING APPROVES THEIR USE ONLY FOR THE PURPOSES DESIGNATED BY WRITTEN AUTHORIZATION.

REV	DESCRIPTION	DATE

JOB NO: 24031 LOCATION: EPC

ANTLER RANGE FILING NO. 1

POND A FOREBAY & SPILLWAY DETAILS

DESIGN: REB
REVIEW: NOJ
DATE: 6/5/2026
H-SCALE: 1" = 20'
V-SCALE: 1" = 2'
SHEET 11 OF 20

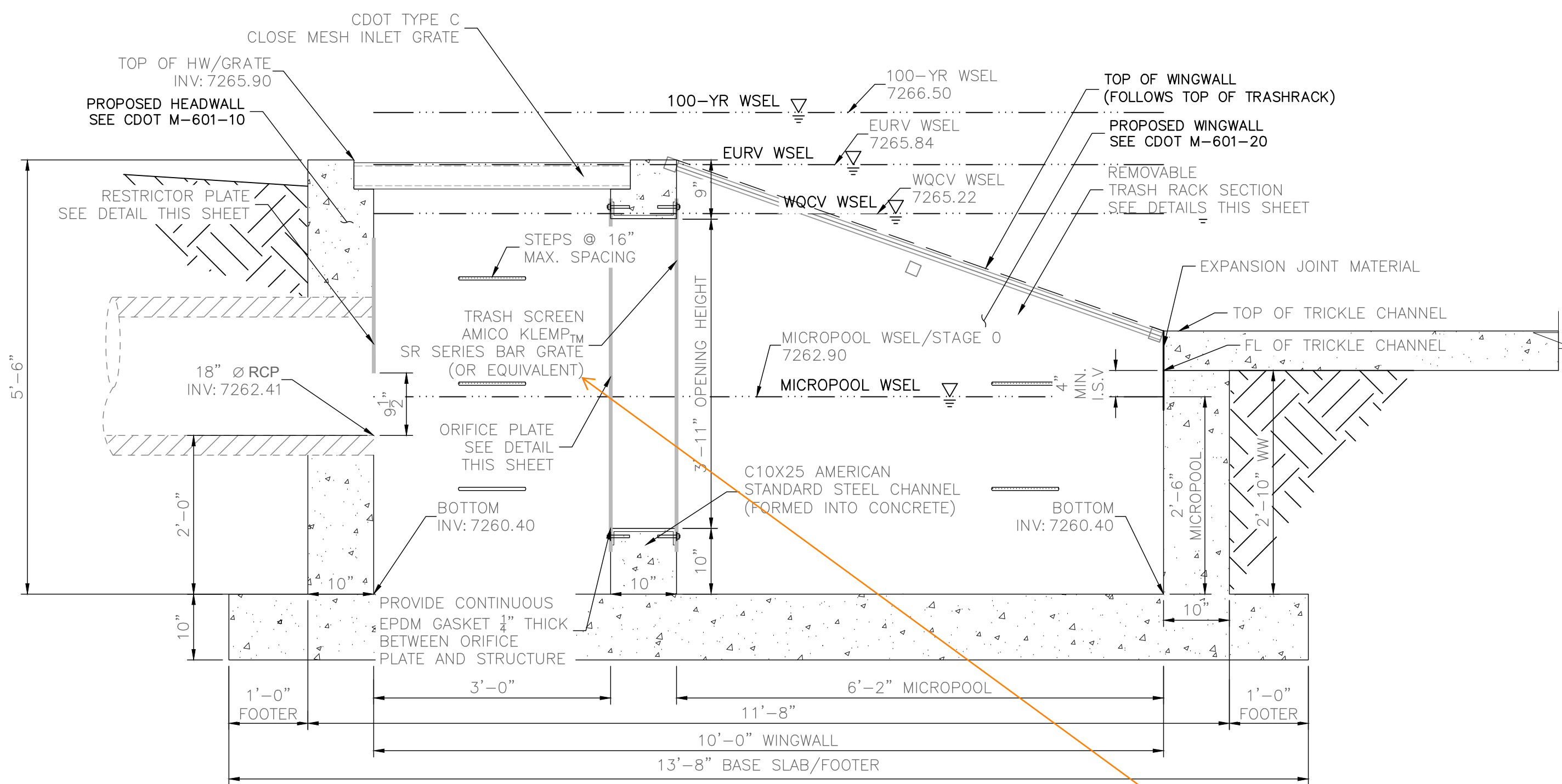

POND OUTLET STRUCTURE PROFILE
SCALE: 3/4"=1'

Please revise note to specify no 93 vee-wire (like call-out in trash screen detail).

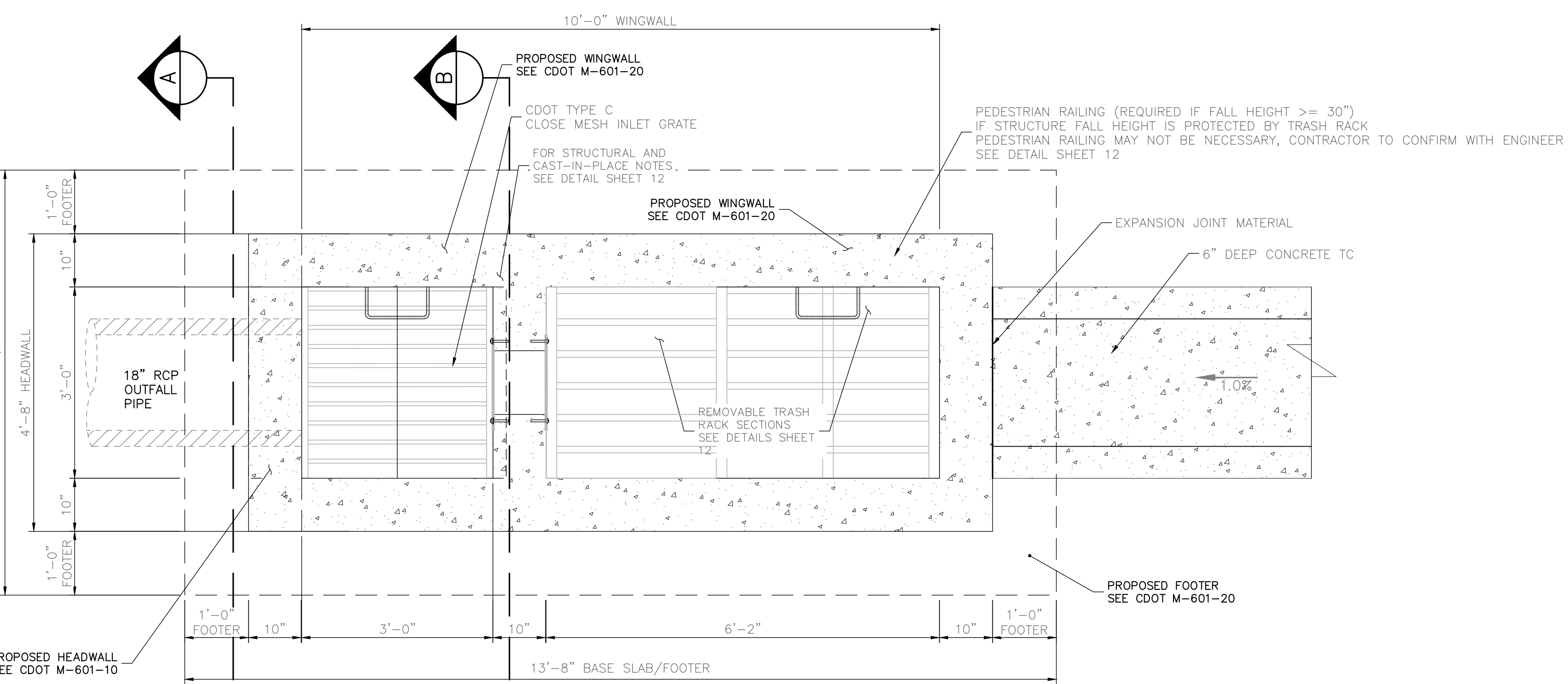

POND OUTLET STRUCTURE PLAN
SCALE: 3/4"=1'

- CAST-IN-PLACE STRUCTURAL NOTES:**
- ALL CONSTRUCTION JOINTS SHALL BE THOROUGHLY CLEANED BEFORE FRESH CONCRETE IS POURED.
 - ALL CONSTRUCTION JOINTS NOT SHOWN ON THE PLANS SHALL BE APPROVED BY THE ENGINEER.
 - THE CONTRACTOR IS RESPONSIBLE FOR THE STABILITY OF THE STRUCTURE DURING CONSTRUCTION.
 - DO NOT BACKFILL UNTIL CONCRETE HAS REACHED DESIGN STRENGTH, F_c.
 - ALL EXPOSED CONCRETE CORNERS SHALL BE CHAMFERED 3/4".
 - CONTRACTOR SHALL SUBMIT STEEL REINFORCING SHOP DRAWINGS FOR ALL CAST-IN-PLACE STRUCTURES FOR ENGINEER'S APPROVAL PRIOR TO CONSTRUCTION. REINFORCING SHOWN IS FOR INFORMATION ONLY.
 - HEADWALLS FOR PIPES SHALL BE CONSTRUCTED PER CDOT M-601-10.
 - WINGWALLS SHALL BE CONSTRUCTED PER CDOT M-601-20.
 - WINGWALL FOOTINGS AND FLOOR TO BE POURED MONOLITHICALLY.
 - REINFORCING STEEL SHALL BE GRADE 60 & MIN. SLICE LENGTHS PER CDOT STANDARDS AND APPLICABLE M-STANDARD DRAWINGS FOR HEADWALLS AND WINGWALLS.
 - SEE GENERAL STRUCTURE NOTES ON SHEET 4.

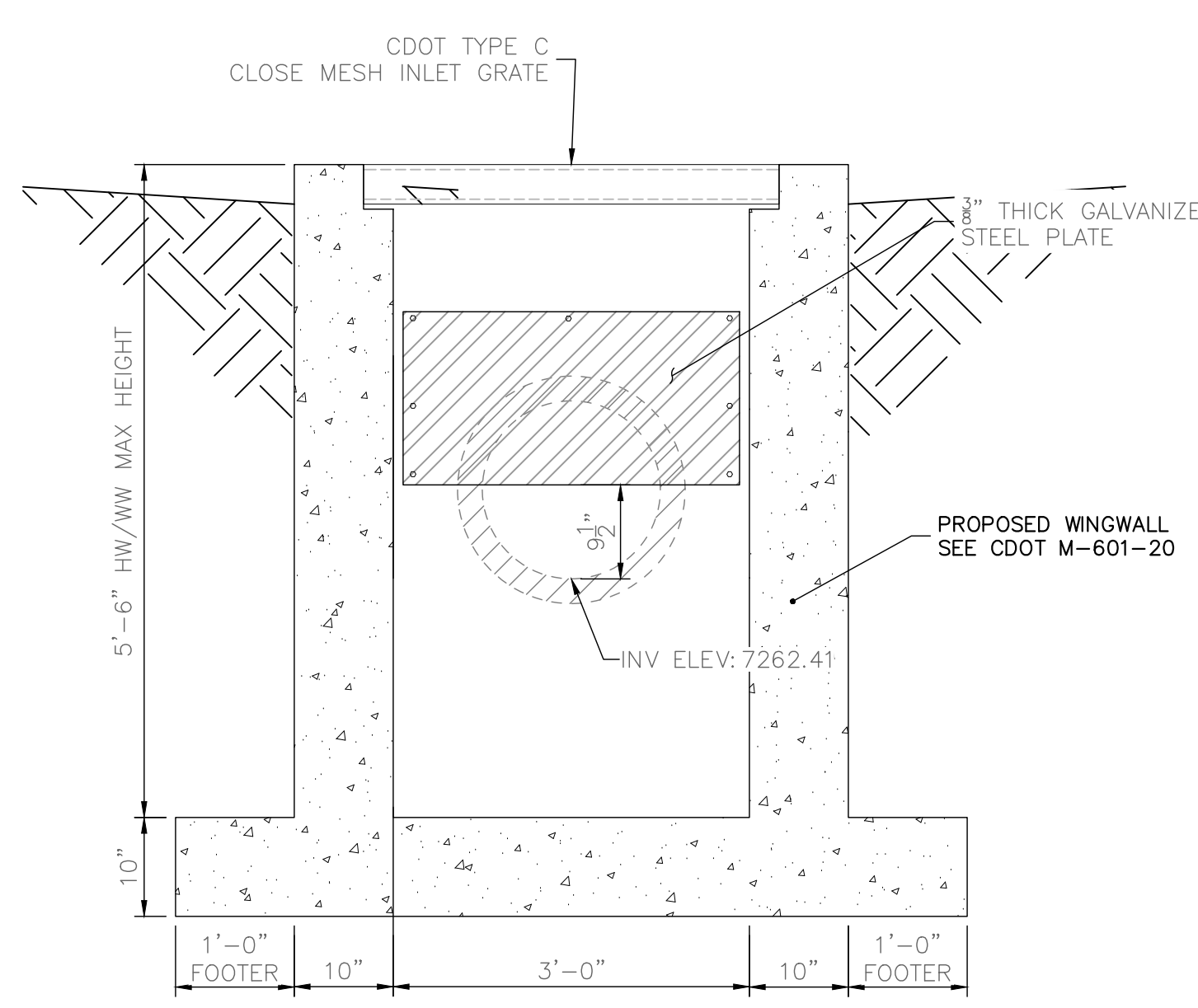

A A-A SECTION
SCALE: 3/4"=1'

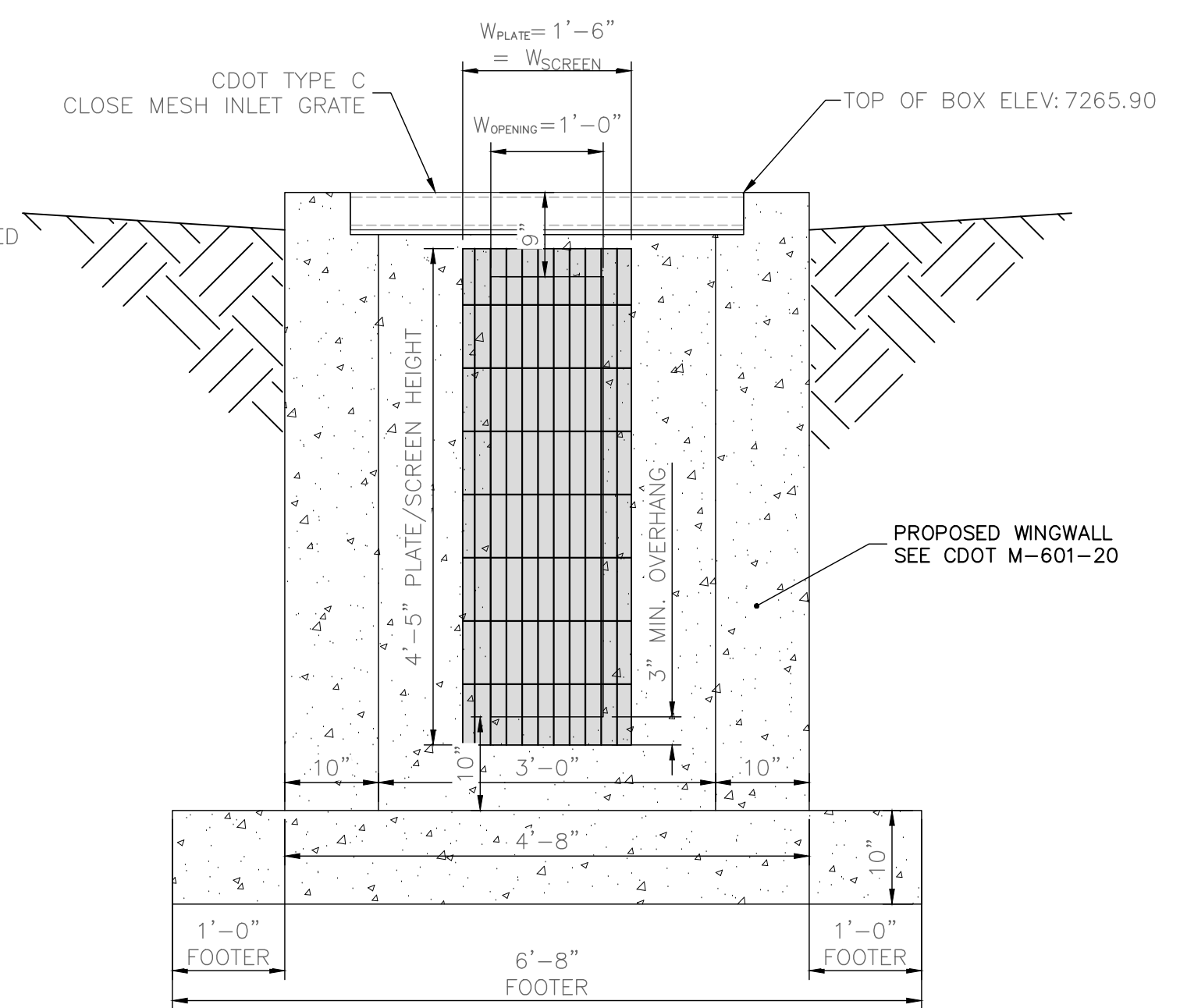

B B-B SECTION
SCALE: 3/4"=1'

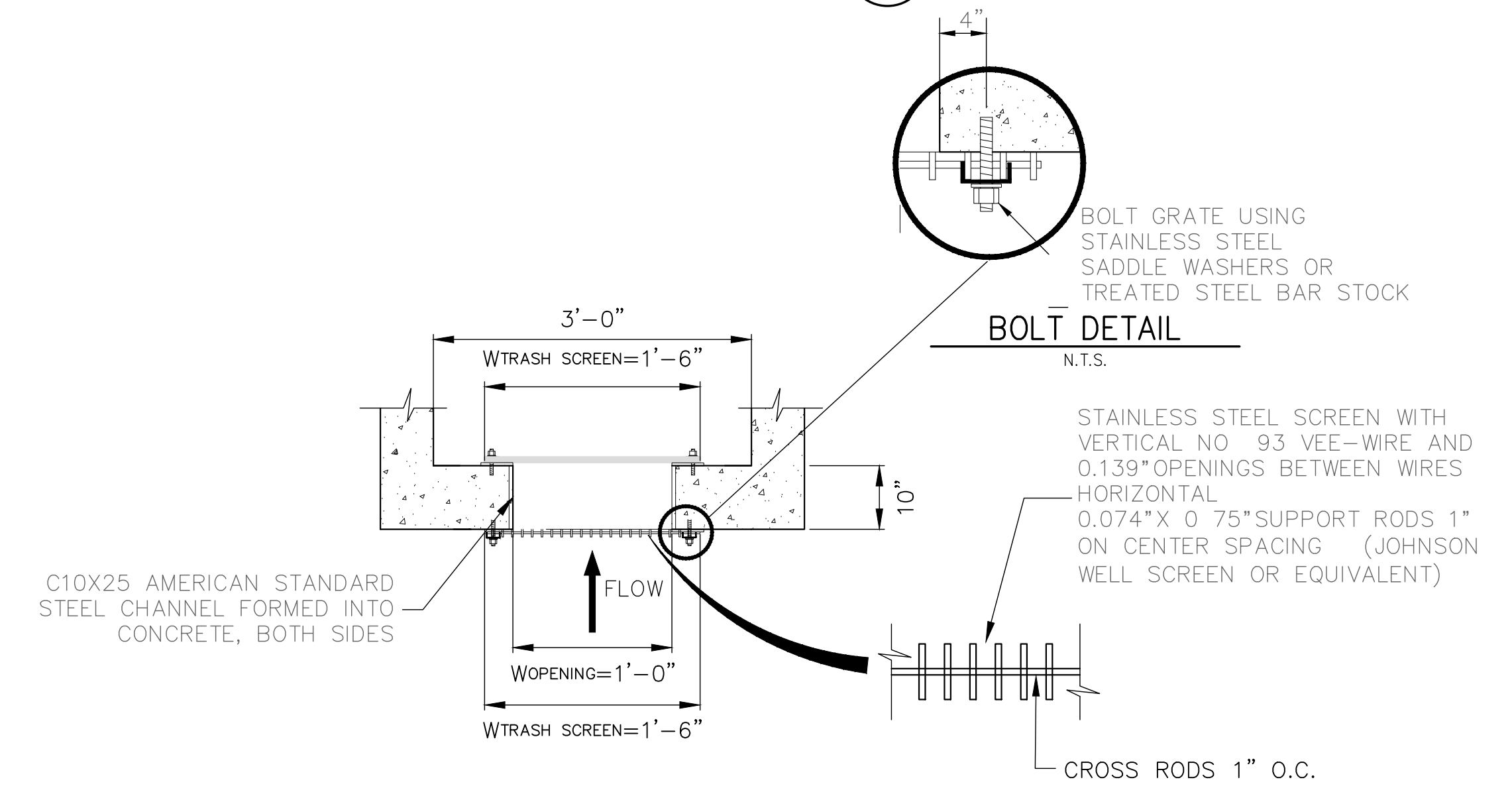

TRASH SCREEN AND PLATE DETAIL (PLAN)
N.T.S.

TRASH SCREEN DETAIL
N.T.S.

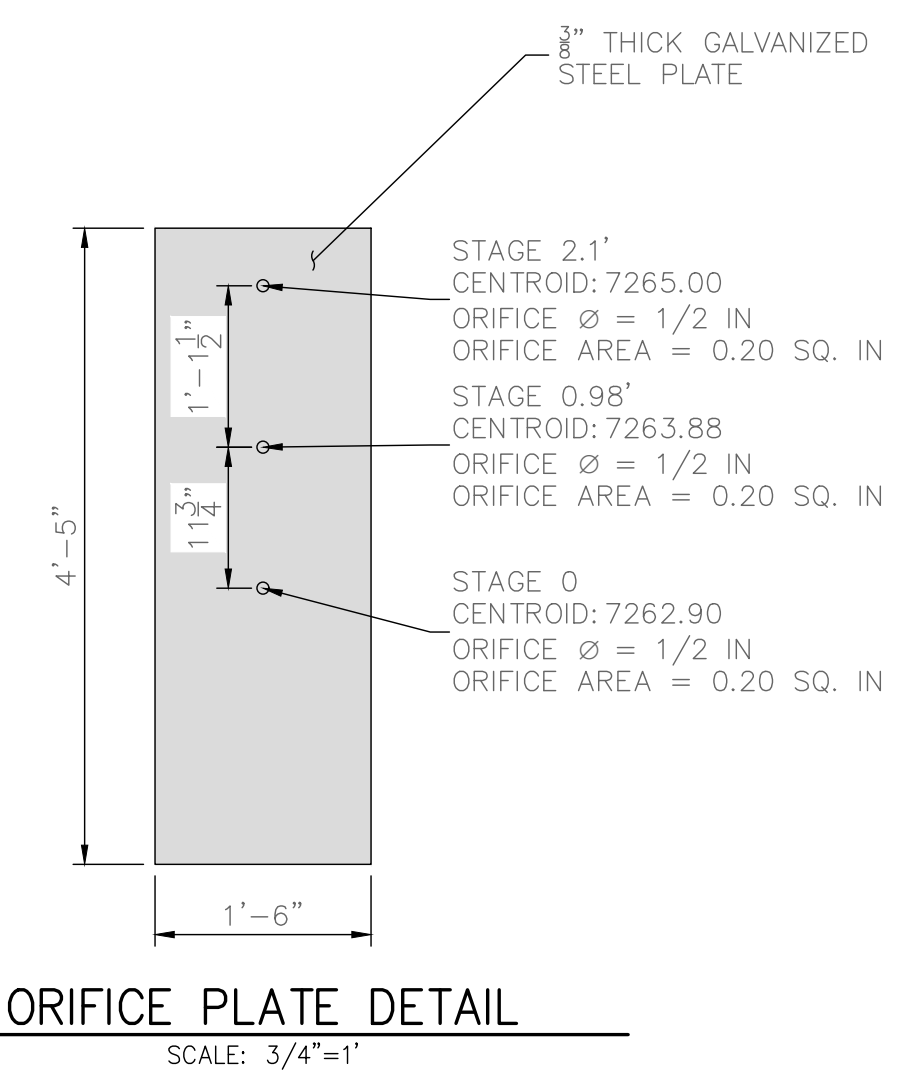

ORIFICE PLATE DETAIL
SCALE: 3/4"=1'

ENGINEER'S STATEMENT

THESE DETAILED PLANS AND SPECIFICATIONS WERE PREPARED UNDER MY DIRECT SUPERVISION. SAID PLANS AND SPECIFICATIONS HAVE BEEN PREPARED ACCORDING TO THE CRITERIA ESTABLISHED BY THE COUNTY FOR DETAILED ROADWAY, DRAINAGE, GRADING AND EROSION CONTROL PLANS AND SPECIFICATIONS, AND SAID PLANS AND SPECIFICATIONS ARE IN CONFORMITY WITH APPLICABLE MASTER DRAINAGE PLANS AND MASTER TRANSPORTATION PLANS. SAID PLAN AND SPECIFICATIONS MEET THE PURPOSES FOR WHICH THE PARTICULAR ROADWAY AND DRAINAGE FACILITIES ARE DESIGNED AND ARE CORRECT TO THE BEST OF MY KNOWLEDGE AND BELIEF. I ACCEPT RESPONSIBILITY FOR ANY LIABILITY CAUSED BY ANY NEGLIGENT ACTS, ERRORS OR OMISSIONS ON MY PART IN PREPARATION OF THESE DETAILED PLANS AND SPECIFICATIONS.

RYAN E. BURNS, P.E.
COLORADO P.E. 54412
FOR AND ON BEHALF OF ALL TERRAIN ENGINEERING, LLC

54412
6/6/26
DATE

ALL TERRAIN ENGINEERING

PREPARED FOR:
ANTLER RANGE LLC
PO BOX 38939
COLORADO SPRINGS, CO 80937
GRANT LANGDON
(602) 957-0966
GL@GLANGDON.COM

UNTIL SUCH TIME AS THESE DRAWINGS ARE APPROVED BY THE APPROPRIATE REVIEWING AGENCIES, ALL TERRAIN ENGINEERING APPROVES THEIR USE ONLY FOR THE PURPOSES DESIGNATED BY WRITTEN AUTHORIZATION.

DATE	DESCRIPTION

JOB NO: 24031 LOCATION: EPC

ANTLER RANGE FILING NO. 1	POND A OUTLET STRUCTURE DETAILS (CONT.)
---------------------------	---

DESIGN: REB
REVIEW: NOJ
DATE: 6/5/2026
H-SCALE: 3/4"=1'
V-SCALE: 3/4"=1'
SHEET 13 OF 20

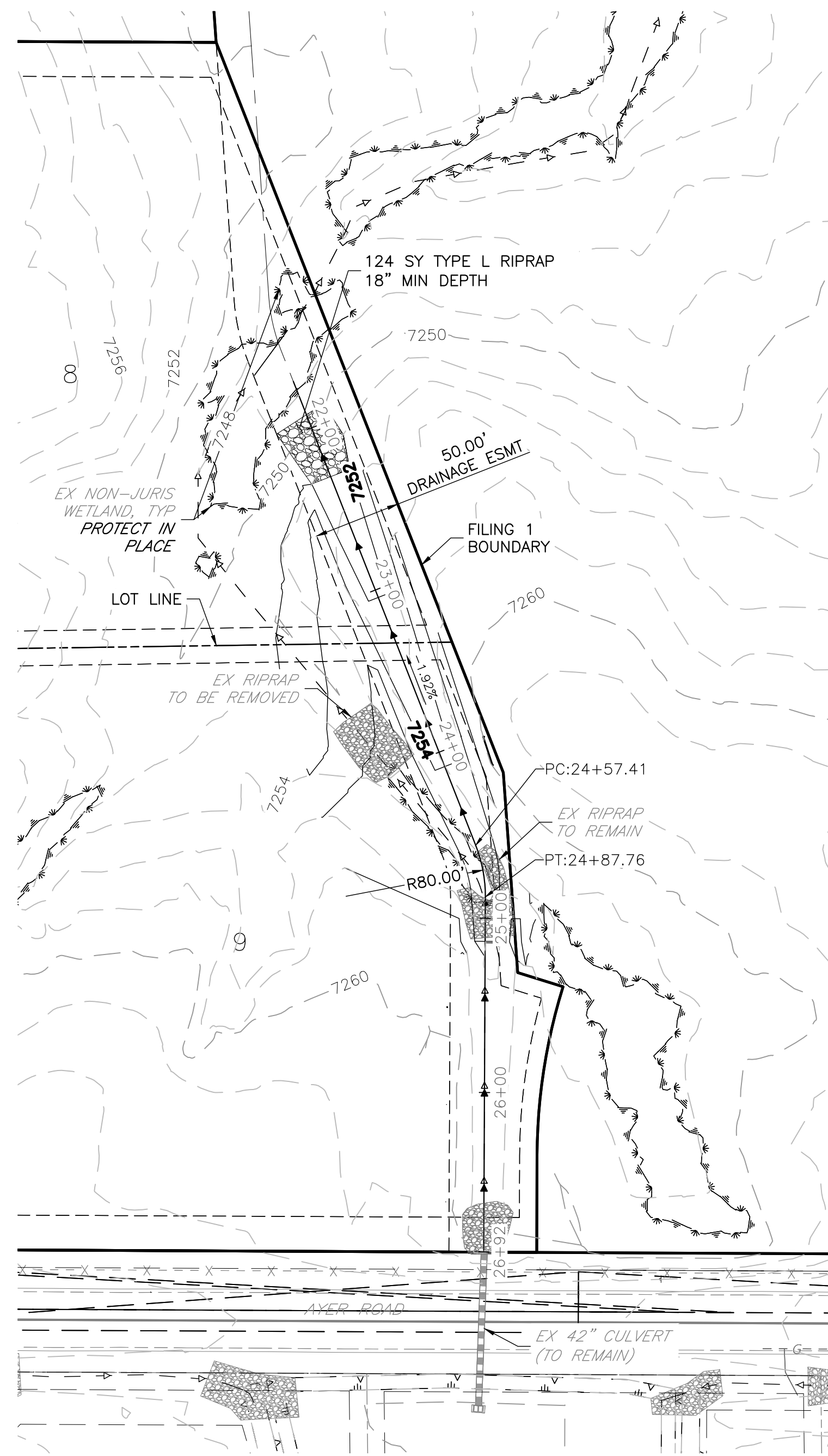

DRAINAGE A-2 STA 22+00.00 TO 26+91.51

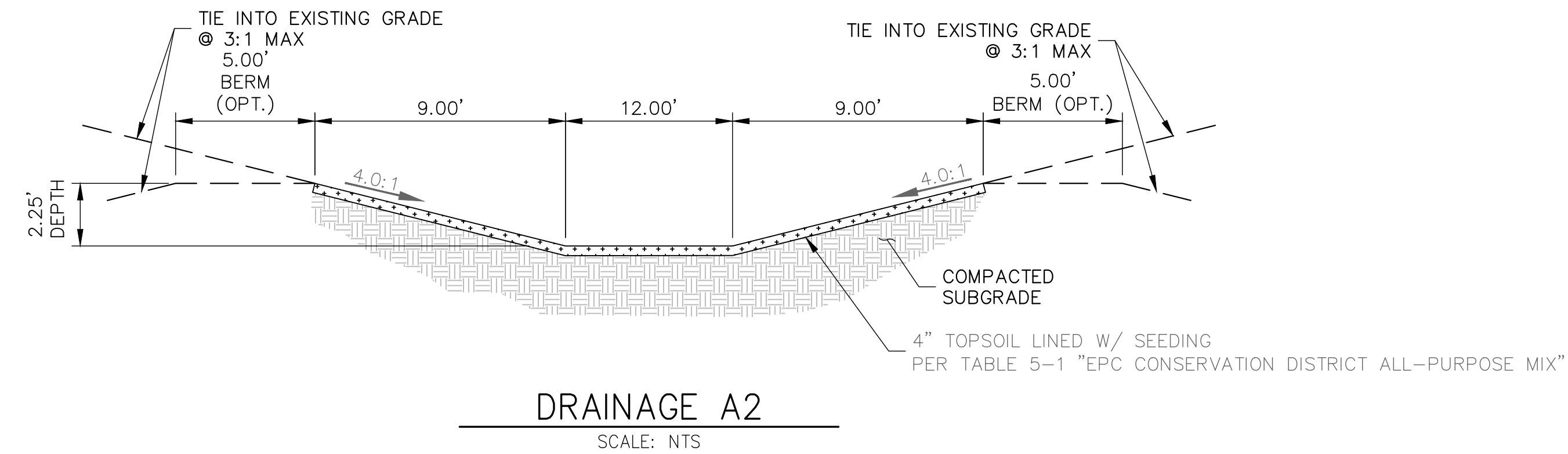
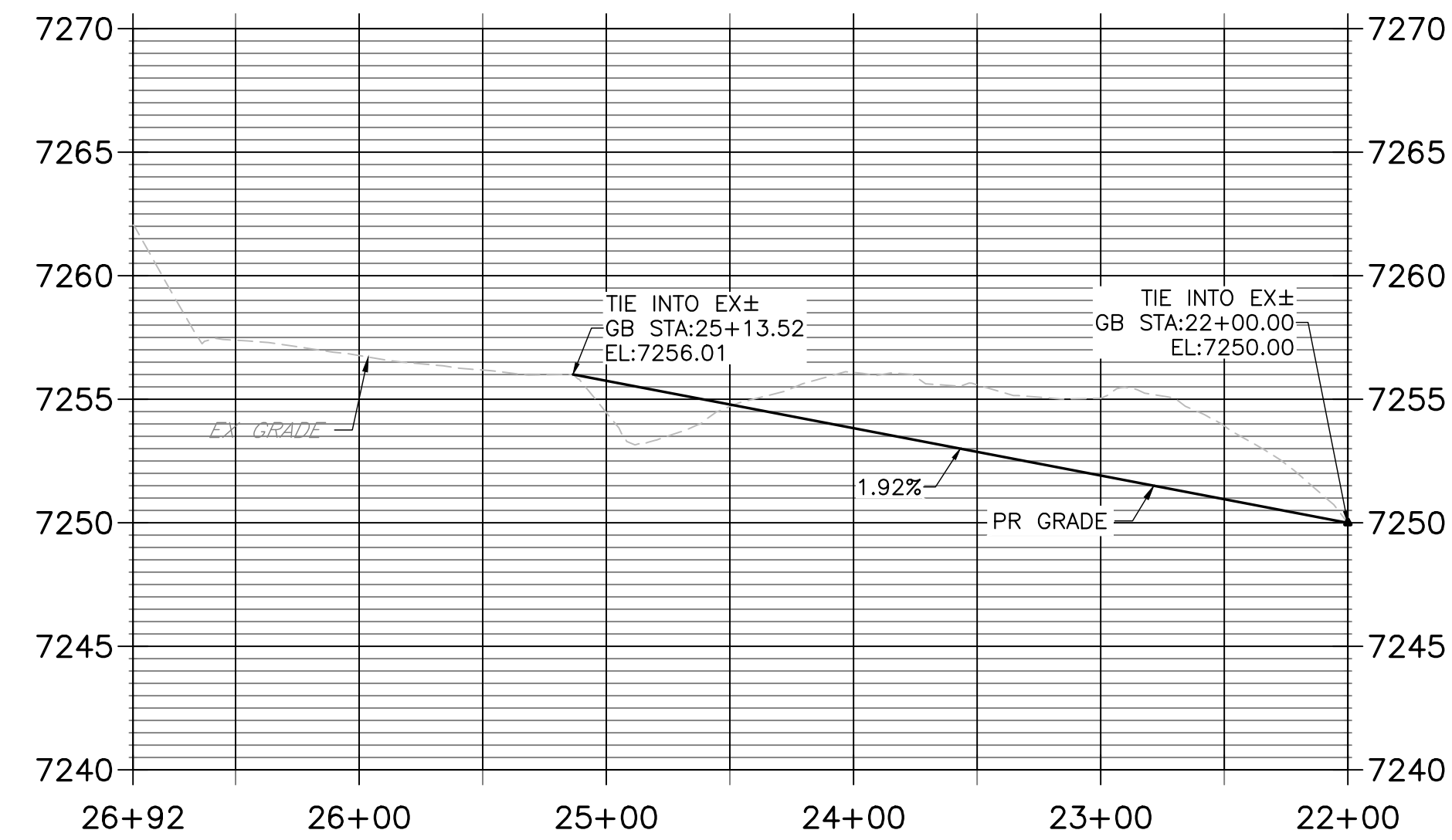

THE LOCATIONS OF EXISTING ABOVE GROUND AND UNDERGROUND UTILITIES ARE SHOWN IN AN APPROXIMATE WAY ONLY. THE CONTRACTOR SHALL DETERMINE THE EXACT LOCATION OF ALL EXISTING UTILITIES BEFORE COMMENCING WORK. THE CONTRACTOR SHALL BE FULLY RESPONSIBLE FOR ANY AND ALL DAMAGES WHICH MIGHT BE CAUSED BY HIS FAILURE TO EXACTLY LOCATE AND PRESERVE ANY AND ALL ABOVE GROUND AND UNDERGROUND UTILITIES.

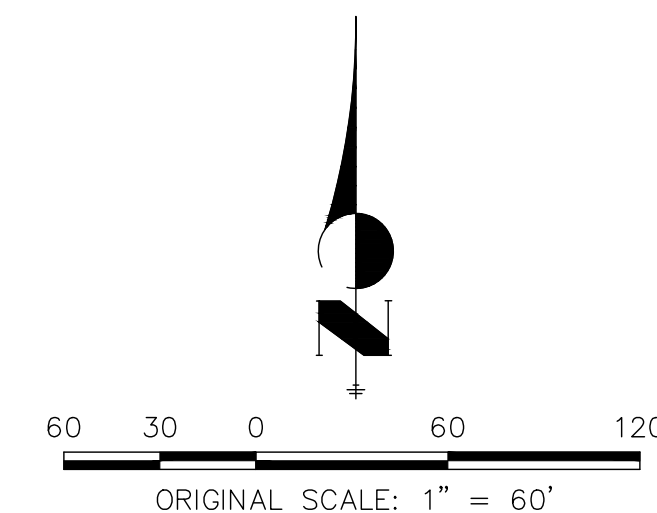

ENGINEER'S STATEMENT

THESE DETAILED PLANS AND SPECIFICATIONS WERE PREPARED UNDER MY DIRECT SUPERVISION. SAID PLANS AND SPECIFICATIONS HAVE BEEN PREPARED ACCORDING TO THE CRITERIA ESTABLISHED BY THE COUNTY FOR DETAILED ROADWAY, DRAINAGE, GRADING AND EROSION CONTROL PLANS AND SPECIFICATIONS, AND SAID PLANS AND SPECIFICATIONS ARE IN CONFORMITY WITH APPLICABLE MASTER DRAINAGE PLANS AND MASTER TRANSPORTATION PLANS. SAID PLAN AND SPECIFICATIONS MEET THE PURPOSES FOR WHICH THE PARTICULAR ROADWAY AND DRAINAGE FACILITIES ARE DESIGNED AND ARE CORRECT TO THE BEST OF MY KNOWLEDGE AND BELIEF. I ACCEPT RESPONSIBILITY FOR ANY LIABILITY CAUSED BY ANY NEGLIGENT ACTS, ERRORS OR OMISSIONS ON MY PART IN PREPARATION OF THESE DETAILED PLANS AND SPECIFICATIONS.

RYAN E. BURNS, P.E.
COLORADO P.E. 54412
FOR AND ON BEHALF OF ALL TERRAIN ENGINEERING, LLC

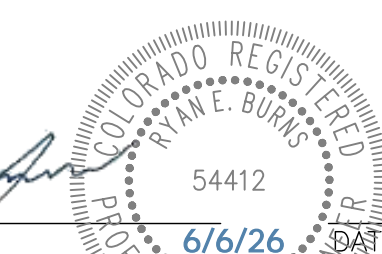

PREPARED FOR:
ANTLER RANGE LLC
PO BOX 38939
COLORADO SPRINGS, CO 80937
GRANT LANGDON
(602) 957-0966
GL@GLANGDON.COM

UNTIL SUCH TIME AS THESE DRAWINGS ARE APPROVED BY THE APPROPRIATE REVIEWING AGENCIES, ALL TERRAIN ENGINEERING APPROVES THEIR USE ONLY FOR THE PURPOSES DESIGNATED BY WRITTEN AUTHORIZATION.

REV	DESCRIPTION	DATE

ANTLER RANGE FILING NO. 1
DRAINAGE A2 PLAN & PROFILE

DESIGN: REB
REVIEW: NOJ
DATE: 6/5/2026
H-SCALE: 1" = 60'
V-SCALE: 1" = 6'
SHEET
15 OF 20

Concrete Washout Area (CWA) MM-1

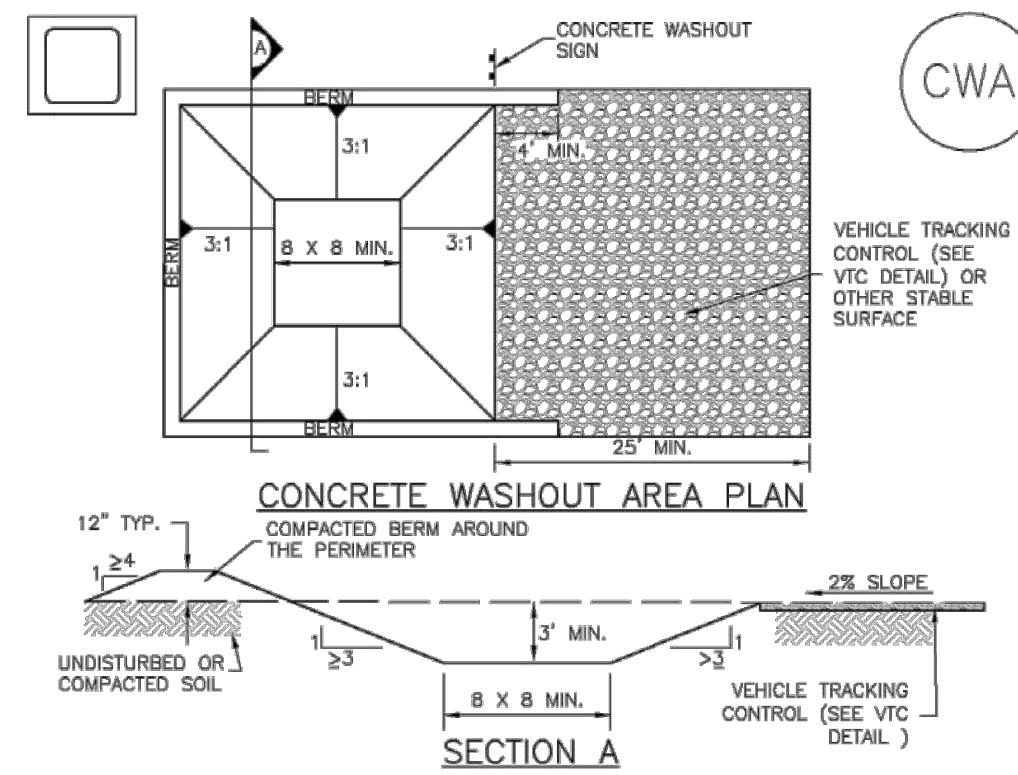

CWA-1. CONCRETE WASHOUT AREA

CWA INSTALLATION NOTES

- SEE PLAN VIEW FOR CWA INSTALLATION LOCATION.
- DO NOT LOCATE AN UNLINED CWA WITHIN 400' OF ANY NATURAL DRAINAGE PATHWAY OR WATERBODY. DO NOT LOCATE WITHIN 1,000' OF ANY WELLS OR DRINKING WATER SOURCES. IF SITE CONSTRAINTS MAKE THIS INFEASIBLE, OR IF HIGHLY PERMEABLE SOILS EXIST ON SITE, THE CWA MUST BE INSTALLED WITH AN IMPERMEABLE LINER (16 MIL MIN. THICKNESS) OR SURFACE STORAGE ALTERNATIVES USING PREFABRICATED CONCRETE WASHOUT DEVICES OR A LINED ABOVE GROUND STORAGE ARE SHOULD BE USED.
- THE CWA SHALL BE INSTALLED PRIOR TO CONCRETE PLACEMENT ON SITE.
- CWA SHALL INCLUDE A FLAT SUBSURFACE PIT THAT IS AT LEAST 8' BY 8' SLOPES LEADING OUT OF THE SUBSURFACE PIT SHALL BE 3:1 OR FLATTER. THE PIT SHALL BE AT LEAST 3' DEEP.
- BERM SURROUNDING SIDES AND BACK OF THE CWA SHALL HAVE MINIMUM HEIGHT OF 1'.
- VEHICLE TRACKING PAD SHALL BE SLOPED 2% TOWARDS THE CWA.
- SIGNS SHALL BE PLACED AT THE CONSTRUCTION ENTRANCE, AT THE CWA, AND ELSEWHERE AS NECESSARY TO CLEARLY INDICATE THE LOCATION OF THE CWA TO OPERATORS OF CONCRETE TRUCKS AND PUMP TRIGS.
- USE EXCAVATED MATERIAL FOR PERIMETER BERM CONSTRUCTION.

November 2010 Urban Drainage and Flood Control District CWA-3
Urban Storm Drainage Criteria Manual Volume 3

MM-1 Concrete Washout Area (CWA)

CWA MAINTENANCE NOTES

- INSPECT BMPs EACH WORKDAY, AND MAINTAIN THEM IN EFFECTIVE OPERATING CONDITION. MAINTENANCE OF BMPs SHOULD BE PROACTIVE, NOT REACTIVE. INSPECT BMPs AS SOON AS POSSIBLE (AND ALWAYS WITHIN 24 HOURS) FOLLOWING A STORM THAT CAUSES SURFACE EROSION, AND PERFORM NECESSARY MAINTENANCE.
- FREQUENT OBSERVATIONS AND MAINTENANCE ARE NECESSARY TO MAINTAIN BMPs IN EFFECTIVE OPERATING CONDITION. INSPECTIONS AND CORRECTIVE MEASURES SHOULD BE DOCUMENTED THOROUGHLY.
- WHERE BMPs HAVE FAILED, REPAIR OR REPLACEMENT SHOULD BE INITIATED UPON DISCOVERY OF THE FAILURE.
- THE CWA SHALL BE REPAIRED, CLEANED, OR ENLARGED AS NECESSARY TO MAINTAIN CAPACITY FOR CONCRETE WASTE. CONCRETE MATERIALS, ACCUMULATED IN PIT, SHALL BE REMOVED ONCE THE MATERIALS HAVE REACHED A DEPTH OF 2'.
- CONCRETE WASHOUT WATER, WASTED PIECES OF CONCRETE AND ALL OTHER DEBRIS IN THE SUBSURFACE PIT SHALL BE TRANSPORTED FROM THE JOB SITE IN A WATER-TIGHT CONTAINER AND DISPOSED OF PROPERLY.
- THE CWA SHALL REMAIN IN PLACE UNTIL ALL CONCRETE FOR THE PROJECT IS PLACED.
- WHEN THE CWA IS REMOVED, COVER THE DISTURBED AREA WITH TOP SOIL, SEED AND MULCH OR OTHERWISE STABILIZED IN A MANNER APPROVED BY THE LOCAL JURISDICTION.

(DETAIL ADAPTED FROM DOUGLAS COUNTY, COLORADO AND THE CITY OF PARKER, COLORADO, NOT AVAILABLE IN AUTOCAD).
NOTE: MANY JURISDICTIONS HAVE BMP DETAILS THAT VARY FROM UDFCD STANDARD DETAILS. CONSULT WITH LOCAL JURISDICTIONS AS TO WHICH DETAIL SHOULD BE USED WHEN DIFFERENCES ARE NOTED.

CWA-4 Urban Drainage and Flood Control District November 2010
Urban Storm Drainage Criteria Manual Volume 3

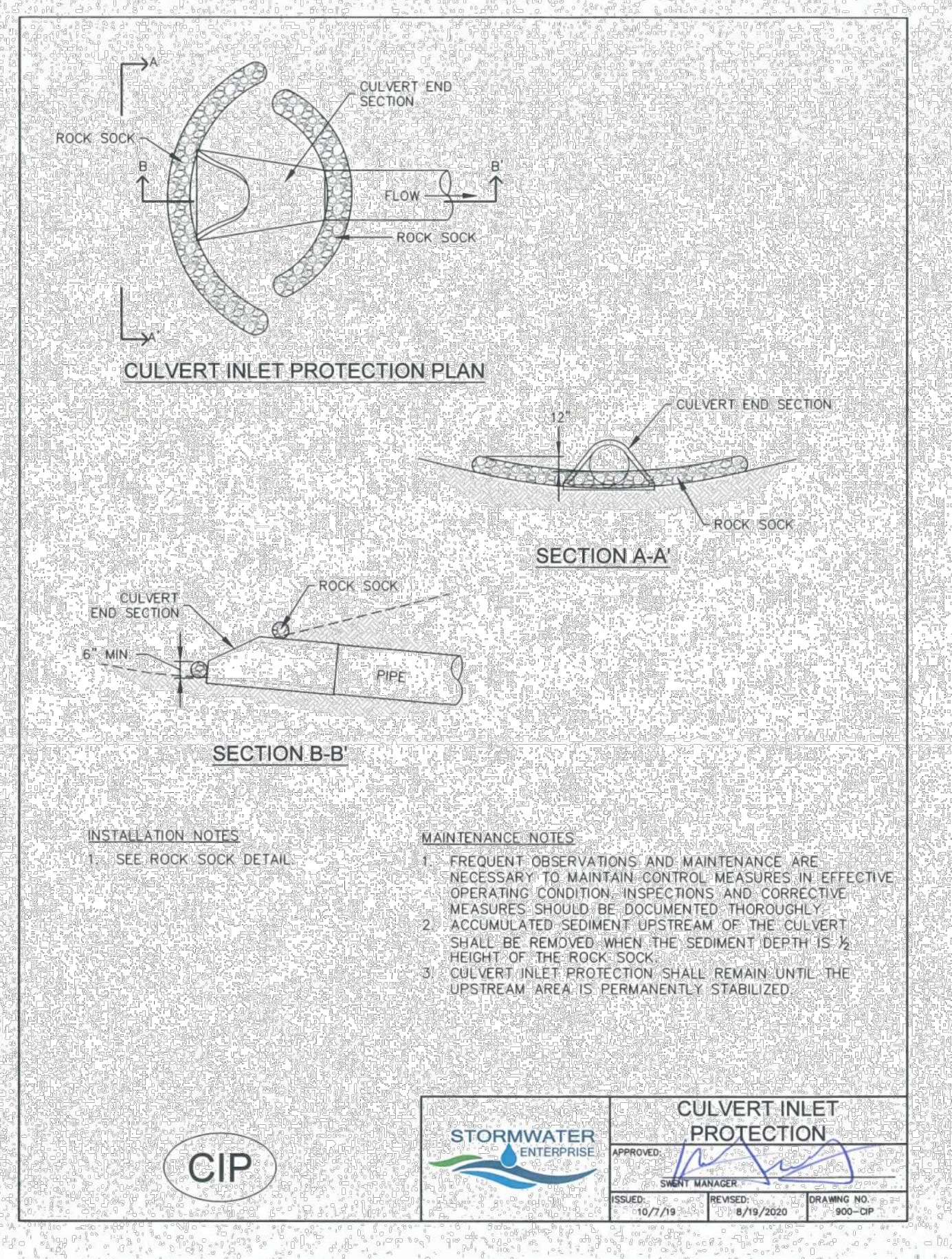

CIP

INSTALLATION NOTES

- SEE ROCK SOCK DETAIL.

MAINTENANCE NOTES

- FREQUENT OBSERVATIONS AND MAINTENANCE ARE NECESSARY TO MAINTAIN CONTROL MEASURES IN EFFECTIVE OPERATING CONDITION. INSPECTIONS AND CORRECTIVE MEASURES SHOULD BE DOCUMENTED THOROUGHLY.
- ACCUMULATED SEDIMENT UPSTREAM OF THE CULVERT SHALL BE REMOVED WHEN THE SEDIMENT DEPTH IS 1/2 HEIGHT OF THE ROCK SOCK.
- CULVERT INLET PROTECTION SHALL REMAIN UNTIL THE UPSTREAM AREA IS PERMANENTLY STABILIZED.

APPROVED: [Signature]
DATE: 10/7/19
ISSUED: 10/7/19
REVISED: 8/19/2020
DRAWING NO: 900-01P

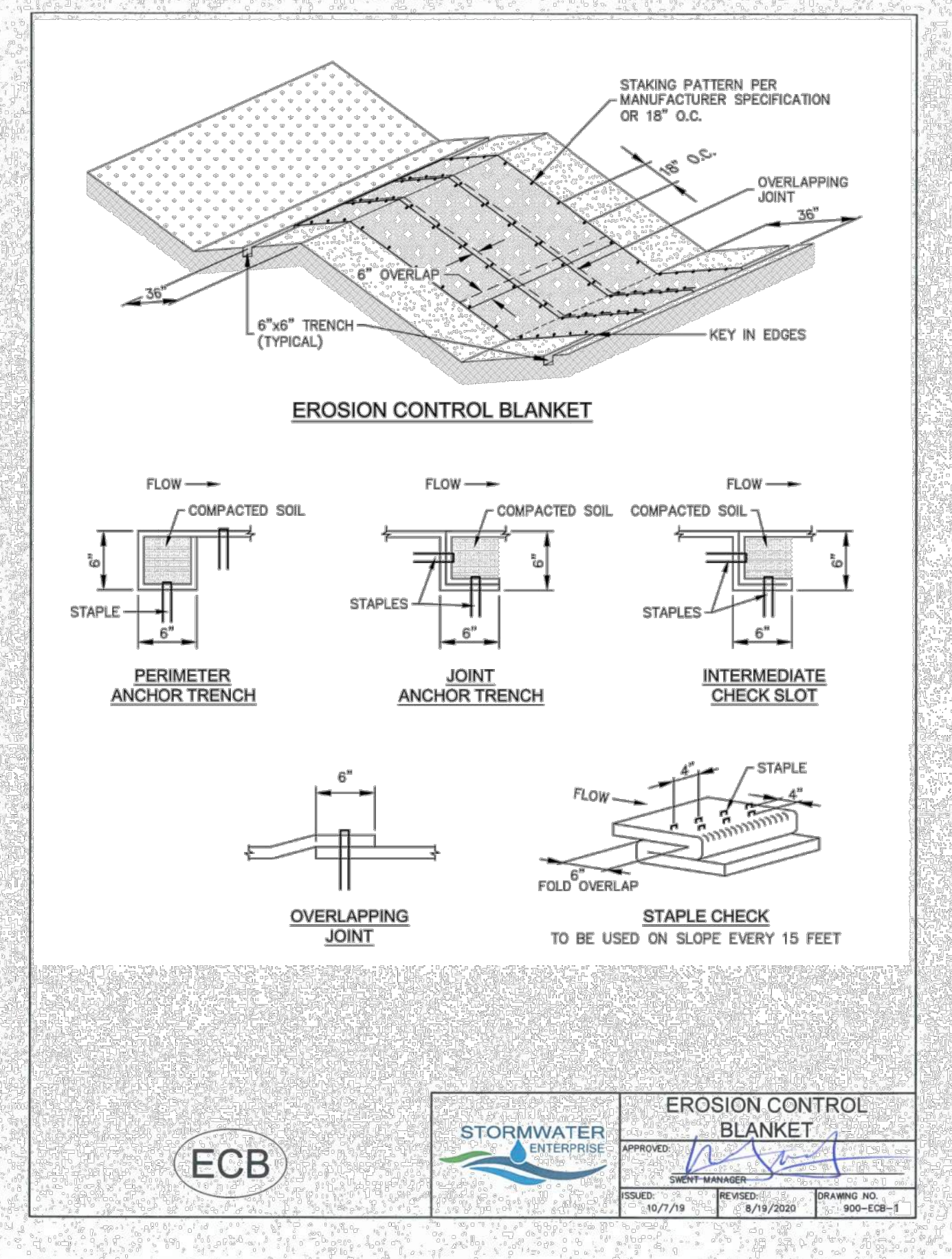

ECB

EROSION CONTROL BLANKET

APPROVED: [Signature]
DATE: 10/7/19
ISSUED: 10/7/19
REVISED: 8/19/2020
DRAWING NO: 900-03B-1

Sediment Control Log (SCL) SC-2

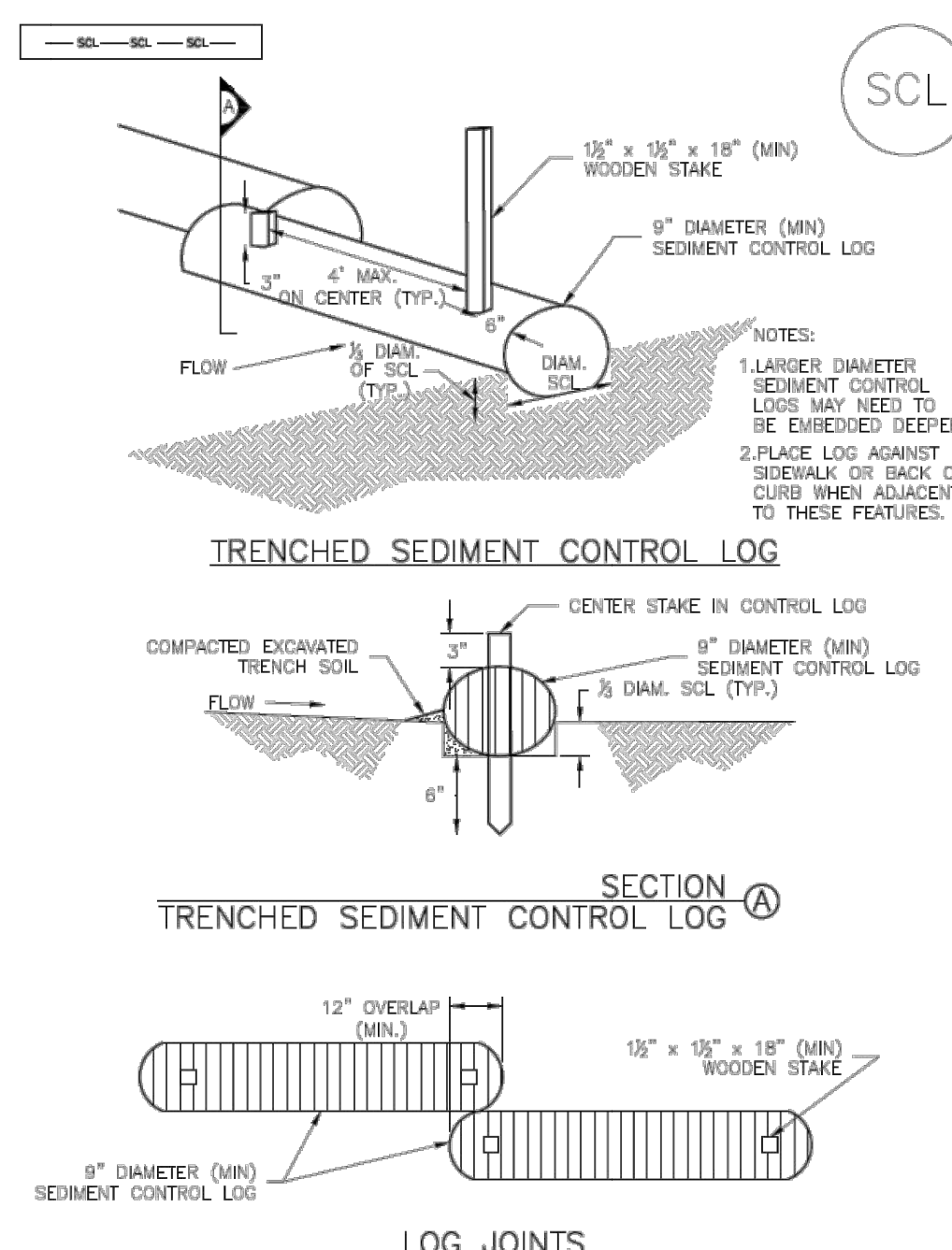

SCL-1. TRENCHED SEDIMENT CONTROL LOG

November 2015 Urban Drainage and Flood Control District SCL-3
Urban Storm Drainage Criteria Manual Volume 3

SC-2 Sediment Control Log (SCL)

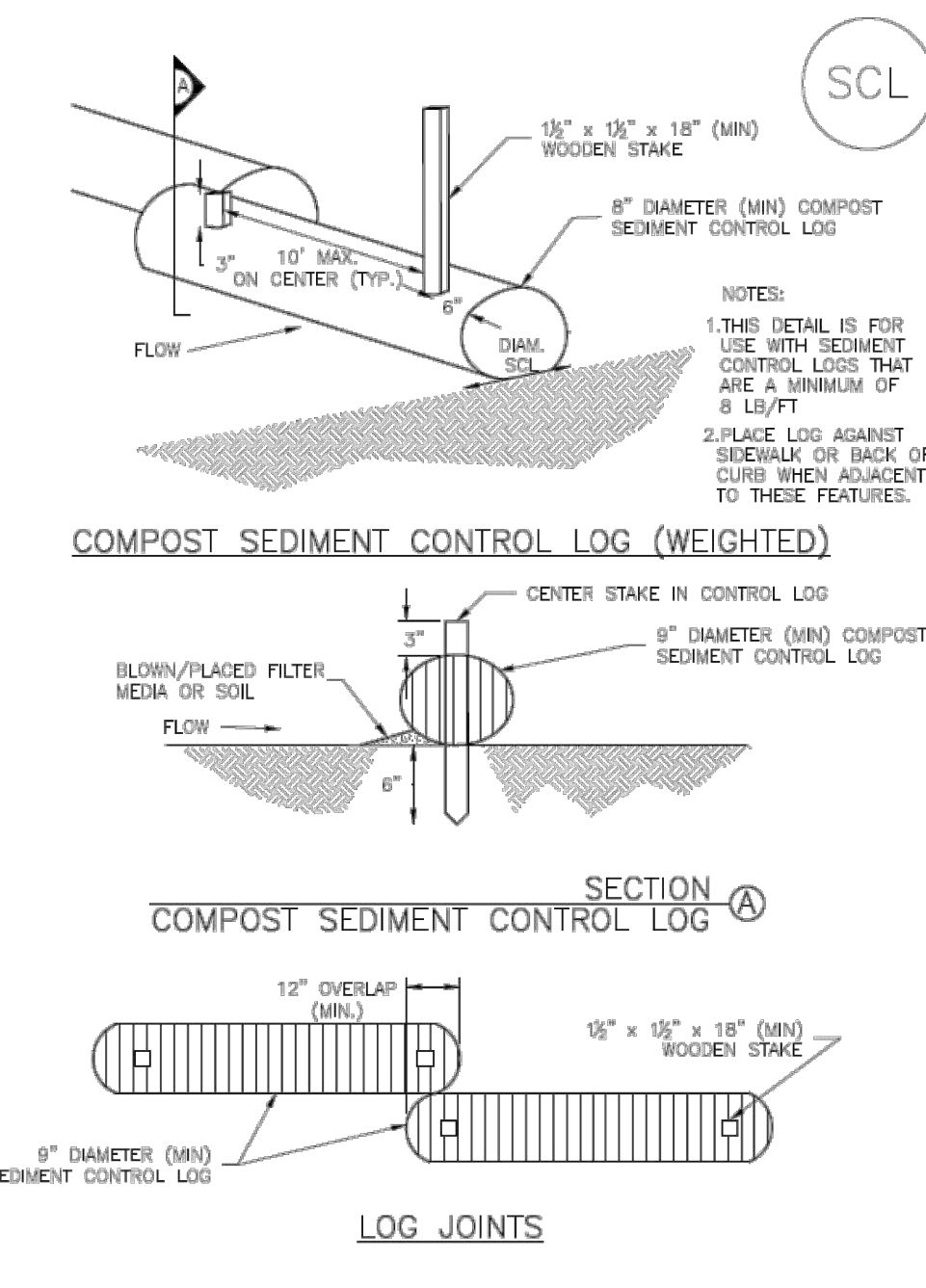

SCL-2. COMPOST SEDIMENT CONTROL LOG (WEIGHTED)

SCL-4 Urban Drainage and Flood Control District November 2015
Urban Storm Drainage Criteria Manual Volume 3

Sediment Control Log (SCL) SC-2

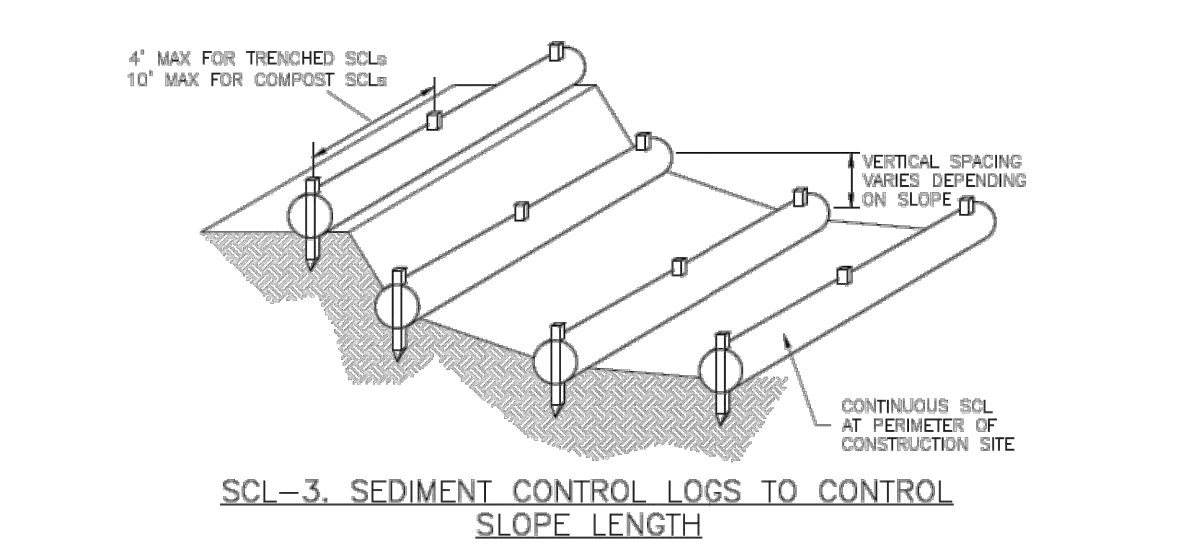

SCL-3. SEDIMENT CONTROL LOGS TO CONTROL SLOPE LENGTH

November 2015 Urban Drainage and Flood Control District SCL-5
Urban Storm Drainage Criteria Manual Volume 3

SC-2 Sediment Control Log (SCL)

- SEDIMENT CONTROL LOG INSTALLATION NOTES**
- SEE PLAN VIEW FOR LOCATION AND LENGTH OF SEDIMENT CONTROL LOGS.
 - SEDIMENT CONTROL LOGS THAT ACT AS A PERIMETER CONTROL SHALL BE INSTALLED PRIOR TO ANY UPGRADE/CONSTRUCTION ACTIVITY.
 - SEDIMENT CONTROL LOGS SHALL CONSIST OF STRAW, COMPOST, EXCELSIOR OR COCONUT FIBER, AND SHALL BE FREE OF ANY NOXIOUS WEED SEEDS OR DEFECTS INCLUDING RIPS, HOLES AND CRUCIAL WEARS.
 - SEDIMENT CONTROL LOGS MAY BE USED AS SMALL CHECK DAMS IN DITCHES AND SWALES. HOWEVER, THEY SHOULD NOT BE USED IN PERENNIAL STREAMS.
 - IT IS RECOMMENDED THAT SEDIMENT CONTROL LOGS BE TRENCHED INTO THE GROUND TO A DEPTH OF APPROXIMATELY 1/3 OF THE DIAMETER OF THE LOG. IF TRENCHING TO THIS DEPTH IS NOT FEASIBLE AND/OR DESIRABLE (SHORT TERM INSTALLATION WITH DESIRE NOT TO DAMAGE LANDSCAPE) A LESSER TRENCHING DEPTH MAY BE ACCEPTABLE WITH MORE ROBUST STAKING. COMPOST LOGS THAT ARE 8 LB/FT DO NOT NEED TO BE TRENCHED.
 - THE UPHILL SIDE OF THE SEDIMENT CONTROL LOG SHALL BE BACKFILLED WITH SOIL OR FILTER MATERIAL THAT IS FREE OF ROCKS AND DEBRIS. THE SOIL SHALL BE TIGHTLY COMPACTED INTO THE SHAPE OF A RIGHT TRIANGLE USING A SHOVEL OR WEIGHTED LAWN ROLLER OR BLOWN IN PLACE.
 - FOLLOW MANUFACTURERS' GUIDANCE FOR STAKING. IF MANUFACTURERS' INSTRUCTIONS DO NOT SPECIFY SPACING, STAKES SHALL BE PLACED ON 4' CENTERS AND EMBEDDED A MINIMUM OF 6" INTO THE GROUND. 3" OF THE STAKE SHALL PROTRUDE FROM THE TOP OF THE LOG. STAKES THAT ARE BROKEN, 3" OF THE STAKE SHALL PROTRUDE FROM THE TOP OF THE LOG. STAKES THAT ARE BROKEN PRIOR TO INSTALLATION SHALL BE REPLACED. COMPOST LOGS SHOULD BE STAKED 10" ON CENTER.

- SEDIMENT CONTROL LOG MAINTENANCE NOTES**
- INSPECT BMPs EACH WORKDAY, AND MAINTAIN THEM IN EFFECTIVE OPERATING CONDITION. MAINTENANCE OF BMPs SHOULD BE PROACTIVE, NOT REACTIVE. INSPECT BMPs AS SOON AS POSSIBLE (AND ALWAYS WITHIN 24 HOURS) FOLLOWING A STORM THAT CAUSES SURFACE EROSION, AND PERFORM NECESSARY MAINTENANCE.
 - FREQUENT OBSERVATIONS AND MAINTENANCE ARE NECESSARY TO MAINTAIN BMPs IN EFFECTIVE OPERATING CONDITION. INSPECTIONS AND CORRECTIVE MEASURES SHOULD BE DOCUMENTED THOROUGHLY.
 - WHERE BMPs HAVE FAILED, REPAIR OR REPLACEMENT SHOULD BE INITIATED UPON DISCOVERY OF THE FAILURE.
 - SEDIMENT ACCUMULATED UPSTREAM OF SEDIMENT CONTROL LOG SHALL BE REMOVED AS NEEDED TO MAINTAIN FUNCTIONALITY OF THE BMP. TYPICALLY WHEN DEPTH OF ACCUMULATED SEDIMENTS IS APPROXIMATELY 1/2 OF THE HEIGHT OF THE SEDIMENT CONTROL LOG.
 - SEDIMENT CONTROL LOG SHALL BE REMOVED AT THE END OF CONSTRUCTION. COMPOST FROM COMPOST LOGS MAY BE LEFT IN PLACE AS LONG AS BAGS ARE REMOVED AND THE AREA SEEDED. IF DISTURBED AREAS EXIST AFTER REMOVAL, THEY SHALL BE COVERED WITH TOP SOIL, SEED AND MULCHED OR OTHERWISE STABILIZED IN A MANNER APPROVED BY THE LOCAL JURISDICTION.
- (DETAILS ADAPTED FROM TOWN OF PARKER, COLORADO, DEFERSON COUNTY, COLORADO, DOUGLAS COUNTY, COLORADO, AND CITY OF AURORA, COLORADO, NOT AVAILABLE IN AUTOCAD).
NOTE: MANY JURISDICTIONS HAVE BMP DETAILS THAT VARY FROM UDFCD STANDARD DETAILS. CONSULT WITH LOCAL JURISDICTIONS AS TO WHICH DETAIL SHOULD BE USED WHEN DIFFERENCES ARE NOTED.

SCL-6 Urban Drainage and Flood Control District November 2015
Urban Storm Drainage Criteria Manual Volume 3



PREPARED FOR:
ANTLER RANGE LLC
PO BOX 38939
COLORADO SPRINGS, CO 80937
GRANT LANGDON
(602) 957-0966
GI@GLANGDON.COM

UNTIL SUCH TIME AS THESE DRAWINGS ARE APPROVED BY THE APPROPRIATE REVIEWING AGENCIES, ALL TERRAIN ENGINEERING APPROVES THEIR USE ONLY FOR THE PURPOSES DESIGNATED BY WRITTEN AUTHORIZATION.

DATE	DESCRIPTION

ANTLER RANGE FILING NO. 1
JOB NO. 24031 LOCATION: EPC
GRADING & EROSION CONTROL DETAILS

ENGINEER'S STATEMENT
STANDARD DETAILS SHOWN WERE REVIEWED ONLY AS APPLIED TO THEIR APPLICATION ON THIS PROJECT
RYAN E. BURNS, P.E.
COLORADO P.E. 54412
FOR AND ON BEHALF OF ALL TERRAIN ENGINEERING, LLC

DESIGN: REB
REVIEW: NOJ
DATE: 6/5/2026
H-SCALE: NA
V-SCALE: NA
SHEET 17 OF 20

MATERIAL PROPERTY DATA SHEET



P300™
Permanent • Double Net • Poly-Fiber Matrix •
Turf Reinforcement Mat

DESCRIPTION

P300 Turf Reinforcement Mat (TRM) is composed of 100% synthetic green fibers mechanically (stitch) bound between two UV stabilized, synthetic nets. Stitching is secured on two-inch centers using UV stabilized, synthetic thread. P300 is a permanent, three-dimensional TRM that provides immediate erosion protection and long-term turf reinforcement and is intended for applications requiring erosion protection for greater than thirty-six months.

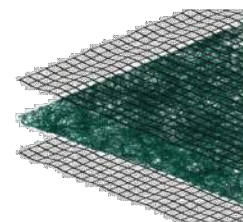

Each roll of P300 is made in the USA and manufactured under Western Green's Quality Assurance Program to ensure a continuous distribution of fibers and consistent thickness.

Material Content	
Matrix	Synthetic Fibers
Netting	Top Net: Mediumweight, UV stable Bottom Net: Mediumweight, UV stable
Thread	Synthetic, UV Stable
Standard Roll Sizes	
Width	8 ft (2.4 m) 16 ft (4.9 m)
Length	112 ft (34.0 m) 112 ft (34.0 m)
Weight ± 10%	75 lb (34.0 kg) 150 lb (68.0 kg)
Area	100 sq (83.6 m ²) 200 sq (167.0 m ²)

Approvals & Classification	
Classification	FHWA, Type 5.C / ECTIC 5.D
TTI Approvals	Class 2 Type H
NTPRP Number	ECF-2020-01-15

Index Property	Test Method	Typical
Thickness	ASTM D6525	0.40 in. (10 mm)
Mass/Unit Area	ASTM D6566	12.0 oz/yd ² (400 g/m ²)
Tensile Strength - MD	ASTM D6618	325 lbs/ft (4.7 kN/m)
Tensile Strength - TD	ASTM D6618	225 lbs/ft (3.3 kN/m)
Elongation - MD	ASTM D6618	25%
Elongation - TD	ASTM D6618	30%
UV Stability	ASTM D4355	80% @1000 hr
Light Penetration	ASTM D6567	20%
Biomass Improvement	ASTM D7322	400%
Specific Gravity	ASTM D792	57.4 lb/ft ³ (9.92 g/cm ³)
Porosity	ECTC	96%

Design Parameters		
Property	Unvegetated	Vegetated ¹
RUSLE C Factor ²	0.03	N/A
Slope Maximum Gradient ³	0.5H:1V	0.5H:1V
Permissible Shear Stress ³	2.8 psf (135 Pa)	12.0 psf (575 Pa)
Permissible Velocity ³	9.0 fps (2.7 m/s)	18.0 fps (5.5 m/s)
T _{max} /T _{min} (HEC-15)	N/A	0.55

Manning's n Roughness (HEC-15)		
T _{max}	T _{min}	T _{mean}
0.041	0.033	0.028

Rev. 4.2023
Scan for additional and updated product information, or click here.



Western Green • 4509 E. Boonville-New Harmony Rd.
Evensville, IN 47725 • (800) 772-2040

westerngreen.com

PIPE DIA.	THICKNESS	DIMENSIONS					
		A	B	H	L	W	T
12	0.064	6	6	6	21	24	34
15	0.064	8	10	6	31	36	46
21	0.064	9	12	6	36	42	52
24	0.064	10	13	6	41	48	58
30	0.079	12	16	8	51	60	70
36	0.079	14	19	9	60	72	84
42	0.109	16	22	11	69	84	106
48	0.109	18	27	12	78	90	112
54	0.109	18	30	12	84	102	124
60	0.109	18	33	12	87	114	136
66	0.109	18	36	12	92	120	142
72	0.109	18	39	12	97	126	148
78	0.109	18	42	12	97	132	154
84	0.109	18	45	12	97	138	160

PIPE ARCH SPAN x RISE	THICKNESS	DIMENSIONS					
		A	B	H	L	W	T
21 x 15	0.064	7	10	6	23	36	46
24 x 18	0.064	8	12	6	26	42	52
28 x 20	0.064	9	14	6	32	48	58
35 x 24	0.079	10	16	8	39	60	70
42 x 29	0.079	12	18	8	46	75	85
49 x 33	0.109	13	21	9	53	85	103
57 x 38	0.109	15	25	10	63	90	108
64 x 43	0.109	16	30	12	70	102	120
71 x 47	0.109	18	33	12	77	114	132

GENERAL NOTES

- DIMENSIONS OF END SECTIONS MAY VARY SLIGHTLY FROM THOSE SHOWN ON THE TABLES DUE TO DIFFERENT MANUFACTURERS' CONFIGURATIONS.
- CONCRETE END SECTIONS SHALL BE FURNISHED WITH TONGUE OR GROOVE AS REQUIRED.
- DESIGN LENGTH OF PIPE OR SIDE DRAIN IS BASED ON LENGTH OF END SECTION SHOWN IN TABLE. ANY ADDITIONAL PIPE REQUIRED TO PROVIDE THE DESIGN LENGTH SHALL BE FURNISHED BY THE CONTRACTOR AT NO ADDITIONAL COST TO THE PROJECT.
- THE INSIDE CONFIGURATION AND THE JOINT OF CONCRETE END SECTION AND PIPE SHALL MATCH ON THE PLANS.
- END SECTIONS FOR CMP ARCH PIPE SHALL MATCH THE DIMENSIONS OF THE PIPE SHOWN ON THE PLANS.
- GALVANIZED TOE PLATE AS SHOWN IS REQUIRED ON END SECTIONS FOR CORRUGATED STEEL PIPE AND SHALL BE THE SAME THICKNESS AS END SECTIONS. TOE PLATE SHALL BE FIELD-BOLTED TO END SECTION WITH 3/8" IN. GALVANIZED BOLTS, NUTS AND WASHERS.
- GALVANIZED STEEL SHALL CONFORM TO AASHTO M 113, M 218 OR M 232.
- CONCRETE PIPE JOINT FASTENERS, WHERE SHOWN ON PLANS, SHALL BE INSTALLED SO THAT A MINIMUM OF 15 LINEAR FEET OF THE OUTLET END OF THE PIPE ARE MECHANICALLY LOCKED TOGETHER. END SECTION LENGTHS WHEN USED SHALL BE INCLUDED IN THE 15 LF REQUIREMENT.
- CONNECTIONS OF METAL END SECTIONS TO PLASTIC PIPE SHALL BE APPROVED BY THE ENGINEER. PLASTIC END SECTIONS SHALL NOT BE USED.
- THE END SECTION STYLE, EITHER REGULAR OR SAFETY, SHALL BE AS SHOWN ON THE PLANS.
- AT THE OPTION OF THE CONTRACTOR AND APPROVAL OF THE CDDP PROJECT ENGINEER, REINFORCED CONCRETE END SECTIONS MAY BE MADE WITH SYNTHETIC FIBERS INSTEAD OF STEEL FOR PIPES 36 INCHES IN DIAMETER AND SMALLER, AND CONFORM TO AASHTO M 86 AND SUBSECTION 601.03.

END SECTION AND CONNECTION DETAILS FOR ROUND AND ARCH METAL PIPES

END SECTION FOR REINFORCED CONCRETE ELLIPTICAL PIPE

EQUIVALENT CIRCULAR DIA.	NOMINAL SPAN x RISE	DIMENSIONS				
		A	C	L	E	
24	30	19	9	33	72	48
30	38	24	10	18	72	60
36	45	29	12	24	84	72
42	53	34	16	36	96	78
48	60	38	21	36	96	84
54	68	43	26	36	96	90
60	76	48	30	36	96	96

STEEL END SECTION FOR CONCRETE CIRCULAR PIPE

PIPE DIAMETER IN.	F
18 - 30	5
36 - 42	6
48 - 60	7
72 - 84	9

CONCRETE AND METAL END SECTIONS

CONCRETE AND METAL END SECTIONS	STANDARD PLAN NO.
	M-603-10
	Standard Sheet No. 1 of 1

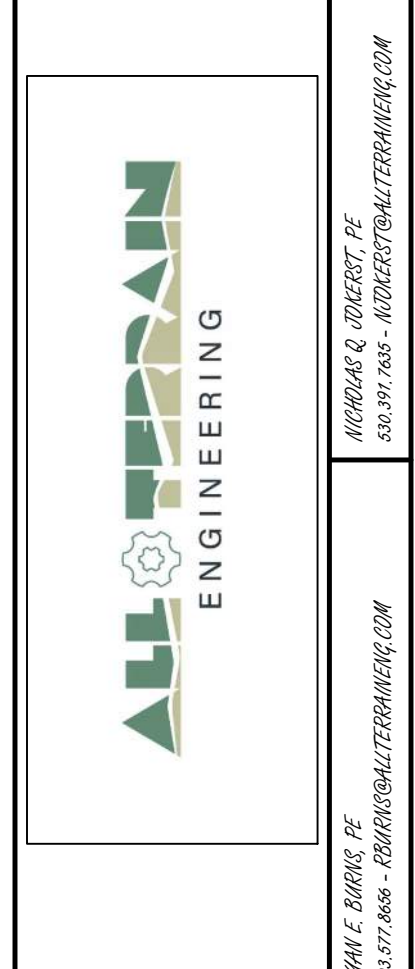

PREPARED FOR:
ANTLER RANGE LLC
PO BOX 38939
COLORADO SPRINGS, CO 80937
GRANT LANGDON
(602) 957-0966
GI@GLANGDON.COM

UNTIL SUCH TIME AS THESE DRAWINGS ARE APPROVED BY THE APPROPRIATE REVIEWING AGENCIES, ALL TERRAIN ENGINEERING APPROVES THEIR USE ONLY FOR THE PURPOSES DESIGNATED BY WRITTEN AUTHORIZATION.

JOB NO.	LOCATION	DATE
24031	EPC	
REV	DESCRIPTION	

ANTLER RANGE FILING NO. 1
CONSTRUCTION DETAILS

DESIGN: REB
REVIEW: NOJ
DATE: 6/5/2026
H-SCALE: NA
V-SCALE: NA
SHEET
20 OF 20

ENGINEER'S STATEMENT
STANDARD DETAILS SHOWN WERE REVIEWED ONLY AS TO THEIR APPLICATION ON THIS PROJECT

RYAN E. BURNS, P.E.
COLORADO P.E. 54412
FOR AND ON BEHALF OF ALL TERRAIN ENGINEERING, LLC

6/6/26