

EL PASO COUNTY SIGN CODE
 Section 6.2.10
 Allowable free standing sign - 40 sf
 Increase in sign next to Expressway or Arterial - 25%
 Total allowable sign face - 50 sf
 Total sign face shown - 49 sf

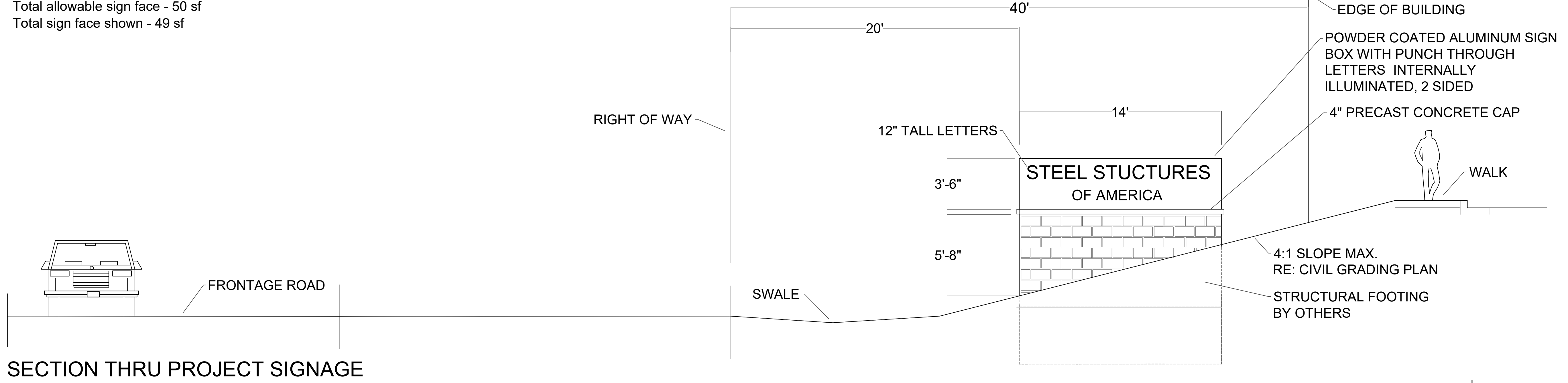

SECTION THRU PROJECT SIGNAGE

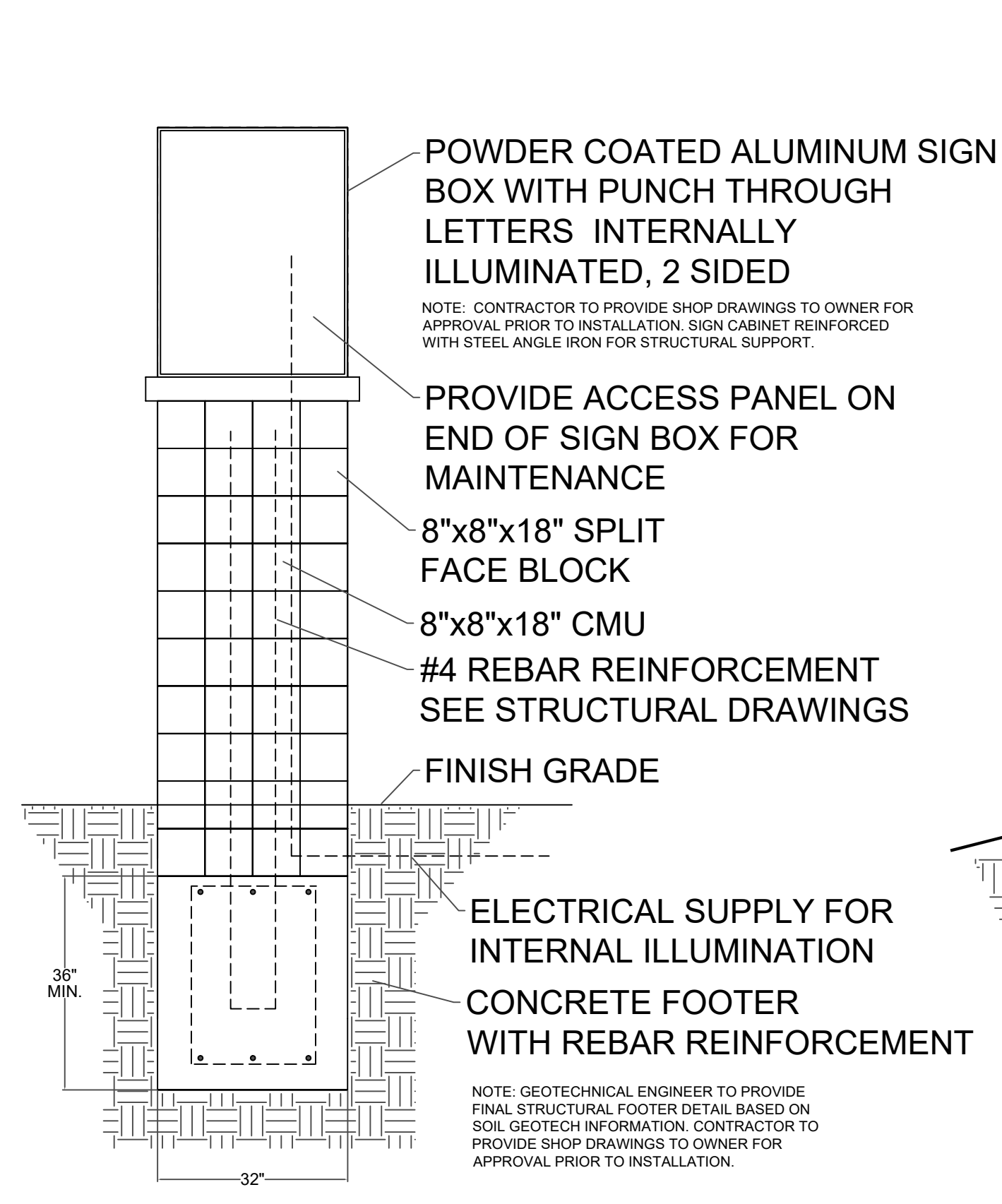

END SECTION / ELEVATION

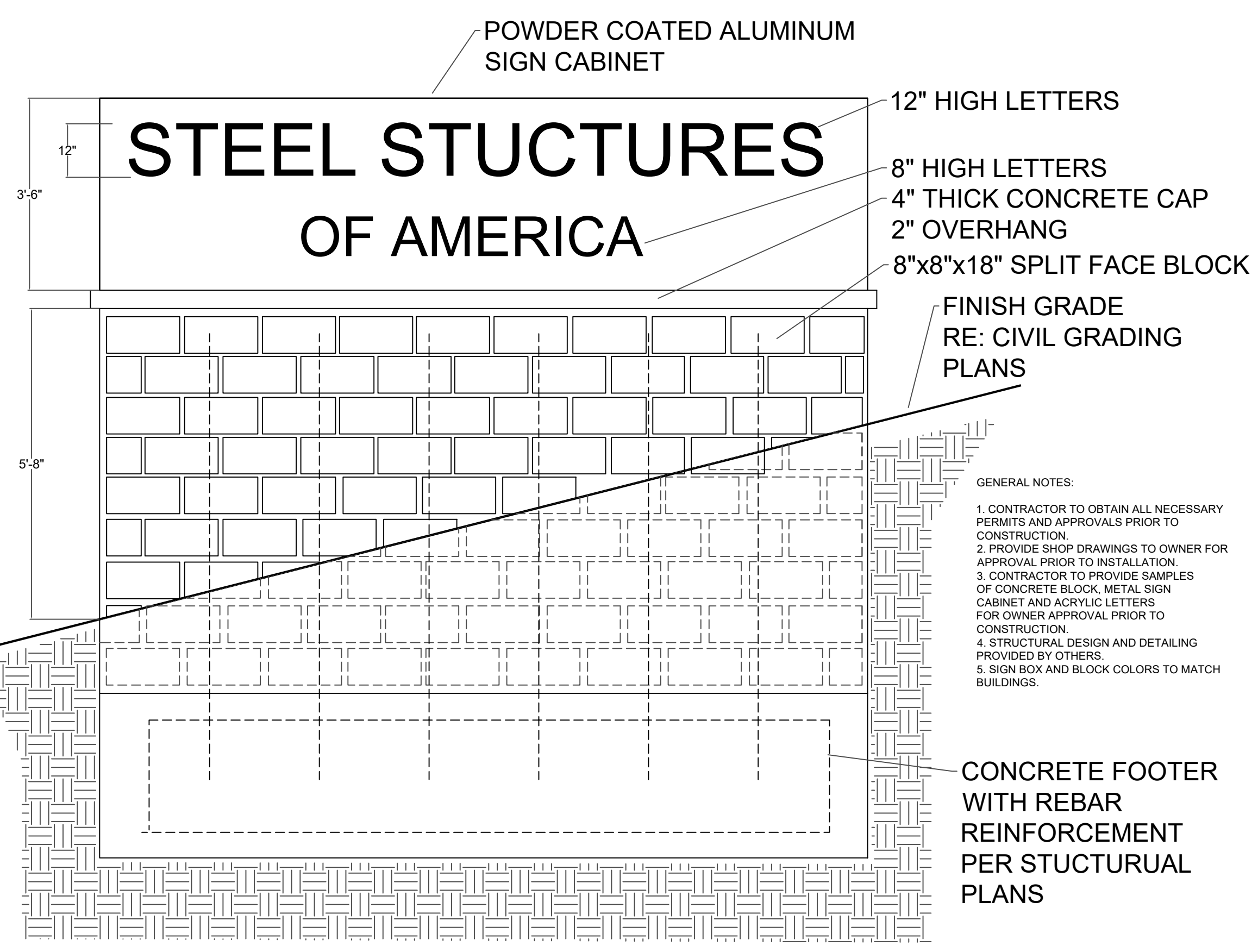

PLAN VIEW

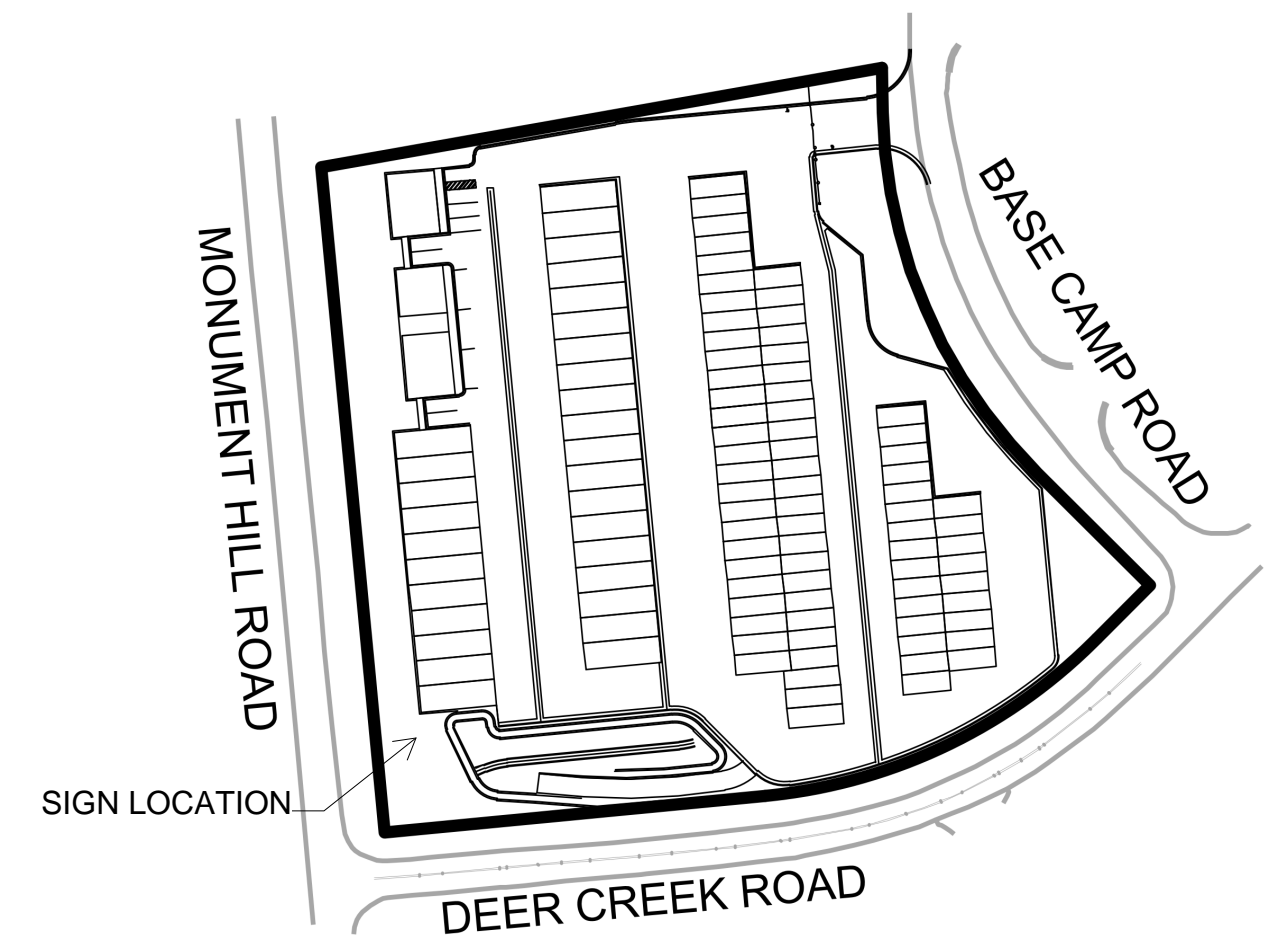

KEYMAP

- GENERAL NOTES:
1. CONTRACTOR TO OBTAIN ALL NECESSARY PERMITS AND APPROVALS PRIOR TO CONSTRUCTION.
 2. PROVIDE SHOP DRAWINGS TO OWNER FOR APPROVAL PRIOR TO INSTALLATION.
 3. CONTRACTOR TO PROVIDE SAMPLES OF CONCRETE BLOCK, METAL SIGN CABINET AND ACRYLIC LETTERS FOR OWNER APPROVAL PRIOR TO CONSTRUCTION.
 4. STRUCTURAL DESIGN AND DETAILING PROVIDED BY OTHERS.
 5. SIGN BOX AND BLOCK COLORS TO MATCH BUILDINGS.

Prepared by:
TIM DUNN DESIGN
 LANDSCAPE ARCHITECTURE
 720-350-2411 TADUNN1958@GMAIL.COM
 www.timdunnlandscapearchitect.com

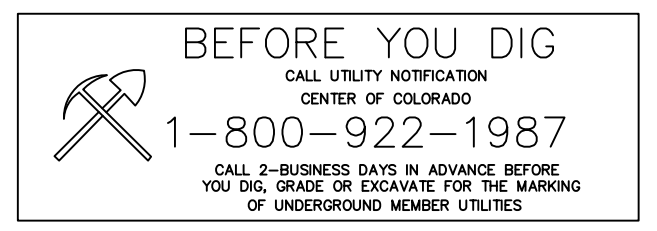

REV. NO.	DESCRIPTION	DATE

EL PASO COUNTY
 SIGN PLAN
MONUMENT STEEL STRUCTURES
 18910 BASE CAMP ROAD
 MONUMENT, COLORADO

PROJ NO: Steel Structures
 DWN:
 CHKD:
 DATE : 02/20/2019

SHEET NUMBER
 OF