

ENG-PUDSP21010-R2-PUDSP.pdf Markup Summary

1 (19)



Subject: Image
Page Index: 1
Date: 1/18/2022 9:28:50 AM
Author: dsdparsons
Color: ■
Layer:
Space:
Page Label: [1] 1 COVER SHEET



Subject: Soils & Geology
Page Index: 1
Date: 1/18/2022 9:29:10 AM
Author: dsdparsons
Color: ■
Layer:
Space:
Page Label: [1] 1 COVER SHEET

Soil and Geology Conditions:
Geologic Hazard Note-Final Plat: (to be customized based upon the individual circumstances)
The following lots have been found to be impacted by geologic hazards. Mitigation measures and a map of the hazard area can be found in the report (Title of Report, generally from the Preliminary Plan file) by (author of the report) (date of report) in file (name of file and file number) available at the El Paso County Planning and Community Development Department:
▪Downslope Creep: (name lots or location of area)
▪Rockfall Source:(name lots or location of area)
▪Rockfall Runout Zone:(name lots or location of area)
▪Potentially Seasonally High Groundwater:(name lots or location of area)
▪Other Hazard:
In Areas of High Groundwater:
Due to high groundwater in the area, all foundations shall incorporate an underground drainage system.



Subject: Callout
Page Index: 1
Date: 1/18/2022 10:15:04 AM
Author: dsdparsons
Color: ■
Layer:
Space:
Page Label: [1] 1 COVER SHEET

USE the standard note and identify lots impacted and the mitigation (REPEAT comment); ALSO add the underdrain note, due to high groundwater, and state that the District will maintain



Subject: Callout
Page Index: 1
Date: 1/18/2022 9:31:52 AM
Author: dsdparsons
Color: ■
Layer:
Space:
Page Label: [1] 1 COVER SHEET

Good Thank you



Subject: Callout
Page Index: 1
Date: 1/18/2022 9:58:55 AM
Author: dsdparsons
Color: ■
Layer:
Space:
Page Label: [1] 1 COVER SHEET

Repeated information

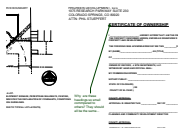

Subject: Callout
Page Index: 1
Date: 1/18/2022 10:02:52 AM
Author: dsdparsons
Color: ■
Layer:
Space:
Page Label: [1] 1 COVER SHEET

Why are these headings so small compared to others? They should all be the same...

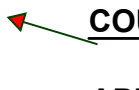

Subject: Arrow
Page Index: 1
Date: 1/18/2022 10:01:37 AM
Author: dsdparsons
Color: ■
Layer:
Space:
Page Label: [1] 1 COVER SHEET



Subject: Arrow
Page Index: 1
Date: 1/18/2022 10:01:55 AM
Author: dsdparsons
Color: ■
Layer:
Space:
Page Label: [1] 1 COVER SHEET



Subject: Arrow
Page Index: 1
Date: 1/18/2022 10:02:02 AM
Author: dsdparsons
Color: ■
Layer:
Space:
Page Label: [1] 1 COVER SHEET

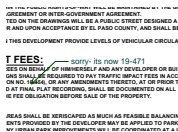

Subject: Callout
Page Index: 1
Date: 1/18/2022 10:03:26 AM
Author: dsdparsons
Color: ■
Layer:
Space:
Page Label: [1] 1 COVER SHEET

sorry- its now 19-471

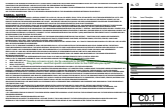

Subject: Callout
Page Index: 1
Date: 1/18/2022 10:12:39 AM
Author: dsdparsons
Color: ■
Layer:
Space:
Page Label: [1] 1 COVER SHEET

This does not seem correct- Are the easements for the lots? Usually MVEA will ask for a 20-easements along perimeter - need their specific commitment letter for this PUD Prelim plan layout.



Subject: Callout
Page Index: 1
Date: 1/18/2022 10:11:52 AM
Author: dsdparsons
Color: ■
Layer:
Space:
Page Label: [1] 1 COVER SHEET

Verify wording, normally wastewater infrastructure is constructed by district than given to Cherokee MD for ownership and maintenance, see Cherokee comments

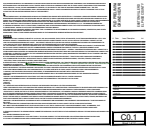

Subject: Callout
Page Index: 1
Date: 1/18/2022 10:12:31 AM
Author: dsdparsons
Color: ■
Layer:
Space:
Page Label: [1] 1 COVER SHEET

Natural Gas provided by? Please upload the official commitment letter

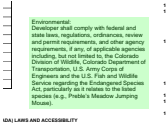

Subject: Environmental
Page Index: 1
Date: 1/18/2022 10:16:09 AM
Author: dsdparsons
Color: ■
Layer:
Space:
Page Label: [1] 1 COVER SHEET

Environmental:
 Developer shall comply with federal and state laws, regulations, ordinances, review and permit requirements, and other agency requirements, if any, of applicable agencies including, but not limited to, the Colorado Division of Wildlife, Colorado Department of Transportation, U.S. Army Corps of Engineers and the U.S. Fish and Wildlife Service regarding the Endangered Species Act, particularly as it relates to the listed species (e.g., Preble's Meadow Jumping Mouse).

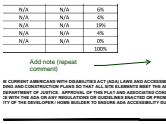

Subject: Callout
Page Index: 1
Date: 1/18/2022 10:16:24 AM
Author: dsdparsons
Color: ■
Layer:
Space:
Page Label: [1] 1 COVER SHEET

Add note (repeat comment)



Subject: Callout
Page Index: 1
Date: 1/18/2022 10:20:39 AM
Author: dsdparsons
Color: ■
Layer:
Space:
Page Label: [1] 1 COVER SHEET

if the accessory structures have to be in backyard behind structure than these setbacks are not correct...maybe you meant 50-feet?

CS2 - SITE PLAN
CS3 - SITE PLAN
CS4 - SITE PLAN
L1 - LANDSCAPE OVERVIEW PLAN
L2 - DETAILED LANDSCAPE PLAN
L3 - DETAILED LANDSCAPE PLAN
L4 - DETAILED LANDSCAPE PLAN

Subject: Callout
Page Index: 1
Date: 1/18/2022 11:04:03 AM
Author: dsdparsons
Color: ■
Layer:
Space:
Page Label: [1] 1 COVER SHEET

see comments on landscape plan and add missing checklist items

USE COMMENTS AND REVISE ALL AFFECTED ELEMENTS TO REFLECT THE COMMENTS AND REVISIONS TO BE MADE TO THE PLAN. THE USER OF THIS DRAWING SHALL BE RESPONSIBLE FOR THE ACCURACY OF THE INFORMATION SHOWN HEREON AND FOR THE PROPER USE OF THE INFORMATION SHOWN HEREON. THE USER OF THIS DRAWING SHALL BE RESPONSIBLE FOR THE ACCURACY OF THE INFORMATION SHOWN HEREON AND FOR THE PROPER USE OF THE INFORMATION SHOWN HEREON.

Subject: Callout
Page Index: 1
Date: 1/19/2022 12:02:45 PM
Author: dsdrice
Color: ■
Layer:
Space:
Page Label: [1] 1 COVER SHEET

Change comma to a period

EXEMPT FOR LOTS 88 & 87
Depiction of buildings and parking is conceptual. Final layout will be provided at site development plan. (Blend that into the note please)

Subject: Callout
Page Index: 1
Date: 1/19/2022 3:33:25 PM
Author: dsdparsons
Color: ■
Layer:
Space:
Page Label: [1] 1 COVER SHEET

Depiction of buildings and parking is conceptual. Final layout will be provided at site development plan. (Blend that into the note please)

3 (2)

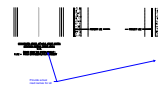

Subject: Callout
Page Index: 3
Date: 1/19/2022 12:37:07 PM
Author: dsdrice
Color: ■
Layer:
Space:
Page Label: [3] 3 TYPICAL ROAD SECTIONS

Provide actual road names for all

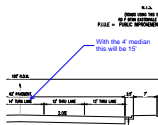

Subject: Callout
Page Index: 3
Date: 1/19/2022 5:42:19 PM
Author: dsdrice
Color: ■
Layer:
Space:
Page Label: [3] 3 TYPICAL ROAD SECTIONS

With the 4' median this will be 15'

4 (4)

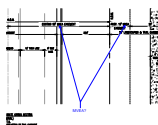

Subject: Callout
Page Index: 4
Date: 1/19/2022 12:07:14 PM
Author: dsdrice
Color: ■
Layer:
Space:
Page Label: [4] 4 TYPICAL ROAD SECTIONS

MVEA?

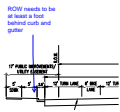

Subject: Callout
Page Index: 4
Date: 1/19/2022 12:08:48 PM
Author: dsdrice
Color: ■
Layer:
Space:
Page Label: [4] 4 TYPICAL ROAD SECTIONS

ROW needs to be at least a foot behind curb and gutter

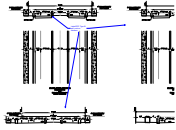

Subject: Callout
Page Index: 4
Date: 1/19/2022 12:12:03 PM
Author: dsdrice
Color: ■
Layer:
Space:
Page Label: [4] 4 TYPICAL ROAD SECTIONS

Label EPC Type B spill curb on medians

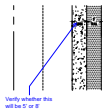

Subject: Callout
Page Index: 4
Date: 1/21/2022 9:57:23 AM
Author: dsdrice
Color: ■
Layer:
Space:
Page Label: [4] 4 TYPICAL ROAD SECTIONS

Verify whether this will be 5' or 8'

5 (1)

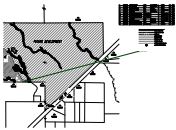

Subject: Callout
Page Index: 5
Date: 1/18/2022 10:30:26 AM
Author: dsdparsons
Color: ■
Layer:
Space:
Page Label: [1] C1.00

is this a trail?

6 (8)



Subject: Callout
Page Index: 6
Date: 1/18/2022 10:24:34 AM
Author: dsdparsons
Color: ■
Layer:
Space:
Page Label: [1] C1.00

BOUNDARY distance and bearings w/ dimensions add please (repeat comment)



Subject: Callout
Page Index: 6
Date: 1/18/2022 10:30:49 AM
Author: dsdparsons
Color: ■
Layer:
Space:
Page Label: [1] C1.00

label the trails (width and surface)



Subject: Callout
Page Index: 6
Date: 1/18/2022 10:31:22 AM
Author: dsdparsons
Color: ■
Layer:
Space:
Page Label: [1] C1.00

label the trails (width and surface)



All GVR MD per general note #4

Subject: Callout
Page Index: 6
Date: 1/19/2022 12:15:59 PM
Author: dsdrice
Color: ■
Layer:
Space:
Page Label: [1] C1.00

All GVR MD per general note #4

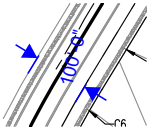

Subject: Length Measurement
Page Index: 6
Date: 1/19/2022 12:18:23 PM
Author: dsdrice
Color: ■
Layer:
Space:
Page Label: [1] C1.00

100'-0"

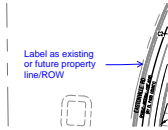

Subject: Callout
Page Index: 6
Date: 1/19/2022 12:19:12 PM
Author: dsdrice
Color: ■
Layer:
Space:
Page Label: [1] C1.00

Label as existing or future property line/ROW

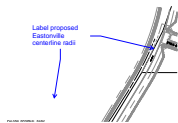

Subject: Callout
Page Index: 6
Date: 1/19/2022 12:22:17 PM
Author: dsdrice
Color: ■
Layer:
Space:
Page Label: [1] C1.00

Label proposed Eastonville centerline radii

Γ #	AREA (SF)	AR
A	130,601.72	
B	3,879.08	

Subject:
Page Index: 6
Date: 1/19/2022 12:37:49 PM
Author: dsdrice
Color: ■
Layer:
Space:
Page Label: [1] C1.00

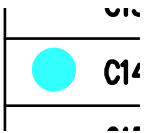

Subject:
Page Index: 7
Date: 1/19/2022 12:21:00 PM
Author: dsdrice
Color: ■
Layer:
Space:
Page Label: [1] C1.00

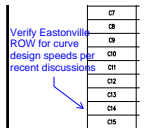

C7
C8
C9
C10
C11
C12
C13
C14
C15

Subject: Callout
Page Index: 7
Date: 1/19/2022 12:24:49 PM
Author: dsdrice
Color: ■
Layer:
Space:
Page Label: [1] C1.00

Verify Eastonville ROW for curve design speeds per recent discussions

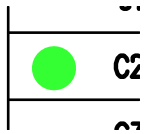

Subject:
Page Index: 7
Date: 1/19/2022 12:26:34 PM
Author: dsdrice
Color: ■
Layer:
Space:
Page Label: [1] C1.00

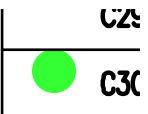

Subject:
Page Index: 7
Date: 1/19/2022 12:26:34 PM
Author: dsdrice
Color: ■
Layer:
Space:
Page Label: [1] C1.00

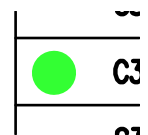

Subject:
Page Index: 7
Date: 1/19/2022 12:26:34 PM
Author: dsdrice
Color: ■
Layer:
Space:
Page Label: [1] C1.00

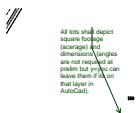

All lots shall depict square footage (acrage) and dimensions (angles are not required at prelim but you can leave them if its on that layer in AutoCad)

Subject: Callout
Page Index: 8
Date: 1/18/2022 10:26:23 AM
Author: dsdparsons
Color: ■
Layer:
Space:
Page Label: [1] C1.00

All lots shall depict square footage (acrage) and dimensions (angles are not required at prelim but you can leave them if its on that layer in AutoCad).



Subject: Callout
Page Index: 8
Date: 1/18/2022 10:27:07 AM
Author: dsdparsons
Color: ■
Layer:
Space:
Page Label: [1] C1.00

label the road names - this is required.



Subject: Callout
Page Index: 8
Date: 1/18/2022 10:29:34 AM
Author: dsdparsons
Color: ■
Layer:
Space:
Page Label: [1] C1.00

This is not approved access point; already there is a note that states no lots have access to Eastonville.

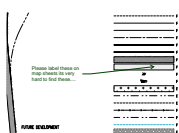

Subject: Callout
Page Index: 8
Date: 1/18/2022 10:32:23 AM
Author: dsdparsons
Color: ■
Layer:
Space:
Page Label: [1] C1.00

Please label these on map sheets its very hard to find these....

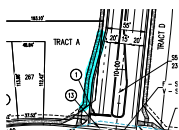

Subject:
Page Index: 8
Date: 1/19/2022 12:38:27 PM
Author: dsdrice
Color: ■
Layer:
Space:
Page Label: [1] C1.00

Adjust ROW

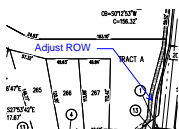

Subject: Callout
Page Index: 8
Date: 1/19/2022 12:39:01 PM
Author: dsdrice
Color: ■
Layer:
Space:
Page Label: [1] C1.00

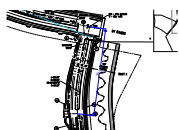

Subject: Length Measurement
Page Index: 8
Date: 1/19/2022 2:40:27 PM
Author: dsdrice
Color: ■
Layer:
Space:
Page Label: [1] C1.00

384'-0"

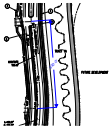

Subject: Length Measurement
Page Index: 8 330'-0"
Date: 1/19/2022 3:21:09 PM
Author: dsdrice
Color: ■
Layer:
Space:
Page Label: [1] C1.00

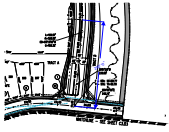

Subject: Length Measurement
Page Index: 8 292'-0"
Date: 1/19/2022 2:39:38 PM
Author: dsdrice
Color: ■
Layer:
Space:
Page Label: [1] C1.00

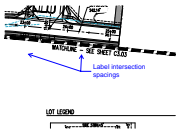

Subject: Callout
Page Index: 8 Label intersection spacings
Date: 1/19/2022 3:19:51 PM
Author: dsdrice
Color: ■
Layer:
Space:
Page Label: [1] C1.00

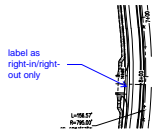

Subject: Callout
Page Index: 8 label as right-in/right-out only
Date: 1/19/2022 2:42:00 PM
Author: dsdrice
Color: ■
Layer:
Space:
Page Label: [1] C1.00

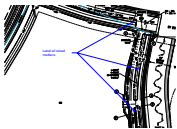

Subject: Callout
Page Index: 8 Label all raised medians
Date: 1/19/2022 2:43:21 PM
Author: dsdrice
Color: ■
Layer:
Space:
Page Label: [1] C1.00

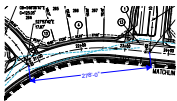

Subject: Length Measurement
Page Index: 8 278'-0"
Date: 1/19/2022 3:20:23 PM
Author: dsdrice
Color: ■
Layer:
Space:
Page Label: [1] C1.00



Label approximate centerline grades on all roads

Subject: Text Box
Page Index: 8
Date: 1/19/2022 3:23:16 PM
Author: dsdrice
Color: ■
Layer:
Space:
Page Label: [1] C1.00

Label approximate centerline grades on all roads

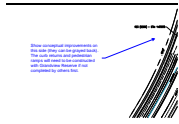

Subject: Callout
Page Index: 8
Date: 1/19/2022 5:25:08 PM
Author: dsdrice
Color: ■
Layer:
Space:
Page Label: [1] C1.00

Show conceptual improvements on this side (they can be grayed back). The curb returns and pedestrian ramps will need to be constructed with Grandview Reserve if not completed by others first.

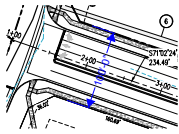

Subject: Length Measurement
Page Index: 8
Date: 1/19/2022 5:34:40 PM
Author: dsdrice
Color: ■
Layer:
Space:
Page Label: [1] C1.00

100'-0"

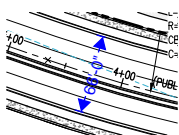

Subject: Length Measurement
Page Index: 8
Date: 1/19/2022 5:37:53 PM
Author: dsdrice
Color: ■
Layer:
Space:
Page Label: [1] C1.00

66'-0"

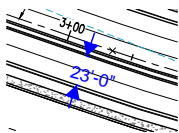

Subject: Length Measurement
Page Index: 8
Date: 1/19/2022 5:40:16 PM
Author: dsdrice
Color: ■
Layer:
Space:
Page Label: [1] C1.00

23'-0"

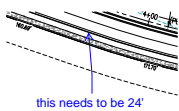

this needs to be 24'

Subject: Callout
Page Index: 8
Date: 1/19/2022 5:40:10 PM
Author: dsdrice
Color: ■
Layer:
Space:
Page Label: [1] C1.00

this needs to be 24'



Subject: Callout
Page Index: 9
Date: 1/18/2022 10:33:48 AM
Author: dsdparsons
Color: ■
Layer:
Space:
Page Label: [1] C1.00

Ad SF to all lots

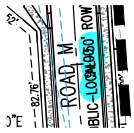

Subject:
Page Index: 9
Date: 1/19/2022 12:30:45 PM
Author: dsdrice
Color: ■
Layer:
Space:
Page Label: [1] C1.00

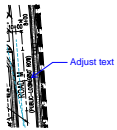

Subject: Callout
Page Index: 9
Date: 1/19/2022 12:31:18 PM
Author: dsdrice
Color: ■
Layer:
Space:
Page Label: [1] C1.00

Adjust text

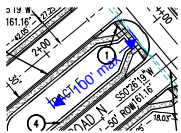

Subject: Dimension
Page Index: 9
Date: 1/19/2022 1:32:59 PM
Author: dsdrice
Color: ■
Layer:
Space:
Page Label: [1] C1.00

100' max

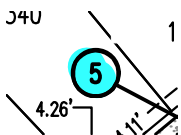

Subject:
Page Index: 9
Date: 1/19/2022 1:39:24 PM
Author: dsdrice
Color: ■
Layer:
Space:
Page Label: [1] C1.00

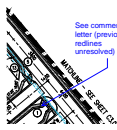

Subject: Callout
Page Index: 9
Date: 1/19/2022 2:11:04 PM
Author: dsdrice
Color: ■
Layer:
Space:
Page Label: [1] C1.00

See comment letter (previous redlines unresolved)

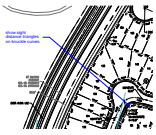

Subject: Callout
Page Index: 9
Date: 1/19/2022 3:08:55 PM
Author: dsdrice
Color: ■
Layer:
Space:
Page Label: [1] C1.00

show sight distance triangles on knuckle curves

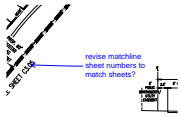

Subject: Callout
Page Index: 9
Date: 1/19/2022 3:18:28 PM
Author: dsdrice
Color: ■
Layer:
Space:
Page Label: [1] C1.00

revise matchline sheet numbers to match sheets?

10 (5)



Subject: Callout
Page Index: 10
Date: 1/18/2022 10:35:38 AM
Author: dsdparsons
Color: ■
Layer:
Space:
Page Label: [1] C1.00

Does this double as a trail?



Subject: Arrow
Page Index: 10
Date: 1/18/2022 10:36:09 AM
Author: dsdparsons
Color: ■
Layer:
Space:
Page Label: [1] C1.00



Subject: Callout
Page Index: 10
Date: 1/18/2022 10:36:42 AM
Author: dsdparsons
Color: ■
Layer:
Space:
Page Label: [1] C1.00

Add all lots SF, road names to each sheet

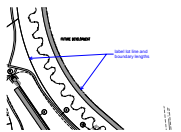

Subject: Callout
Page Index: 10
Date: 1/19/2022 3:06:01 PM
Author: dsdrice
Color: ■
Layer:
Space:
Page Label: [1] C1.00

label lot line and boundary lengths

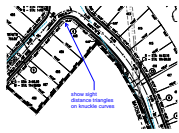

Subject: Callout
Page Index: 10
Date: 1/19/2022 3:07:40 PM
Author: dsdrice
Color: ■
Layer:
Space:
Page Label: [1] C1.00

show sight distance triangles on knuckle curves

12 (1)



Subject: Callout
Page Index: 12
Date: 1/18/2022 10:41:09 AM
Author: dsdparsons
Color: ■
Layer:
Space:
Page Label: [1] C1.00

these lots should absolutely be called out with constraint / hazards and mitigation technique in Geo note - se comment for impacted lots on sheet 1- refer t geo report