EL PASO COUNTY PLANNING & COMMUNITY DEVELOPMENT
SIGN APPLICATION

DATE:

Business

Name: Integrity First Financial

Address: 7635 McLaughlin Road

Zone: CR

Legal Description: Lot 2 Woodmen Hills Fil No 7

Type of Sign

Illuminated: Channel Letters

Non-Illuminated:

Valuation: $7200

Storefront Length &/or Width: 18.7 sq. ft

Proposed Sign Sq. Ft. 27.8 sq. ft

Existing Sign Sq. Ft.

Total Sign Sq. Ft. 27.8 sq. ft

Contractor Information

Name: Signarama

Address: 3448 N. Academy Blvd

Phone: 719.574.9400

Type of License: D5A

Contractor ID# 17258

Vicinity Map

Tax Schedule # 4306301003

Please show major intersections.

NORTH

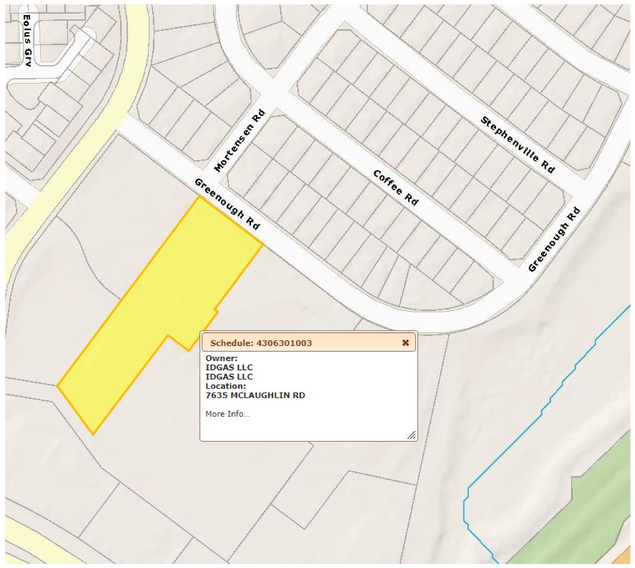

Elevation Drawing

Indicate storefront length & placement of sign.

Sign Plan

(Please indicate dimensions and sign copy)

1 Set of Channel Letters, Flush-Mounted
White Faces, Black Trim Caps/Returns

For Planning & Community Development Use Only

Approved Date: _____ Resubmittal? Yes _____ No_____

Denied Date: _____

Comments:

Fee of $262.00 must accompany this Application. Additional signs at time of first Application are $125.00. Make checks payable to El Paso County.