

WEST ELEVATION

SCALE: 1/4" = 1'-0"

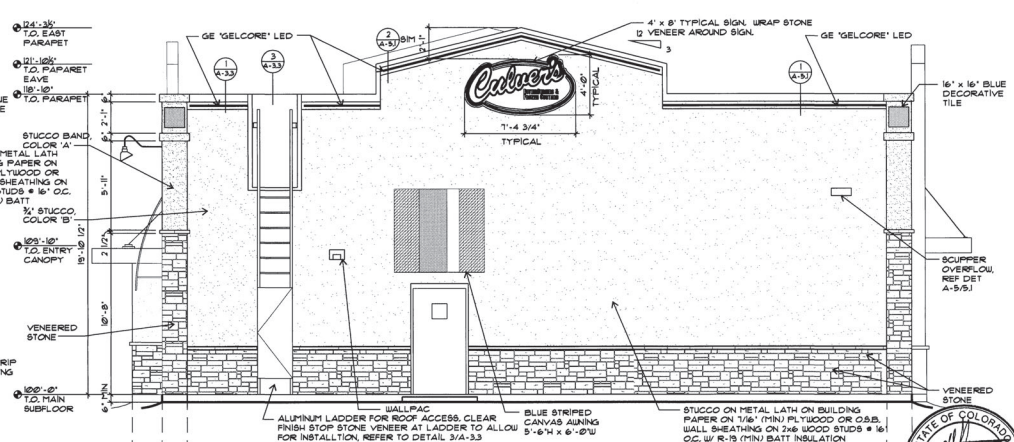

EAST ELEVATION

SCALE: 1/4" = 1'-0"

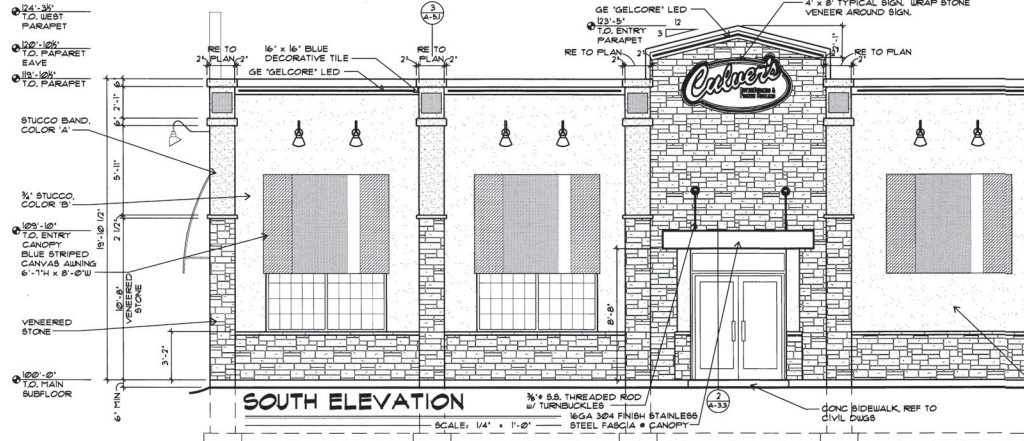

SOUTH ELEVATION

SCALE: 1/4" = 1'-0"

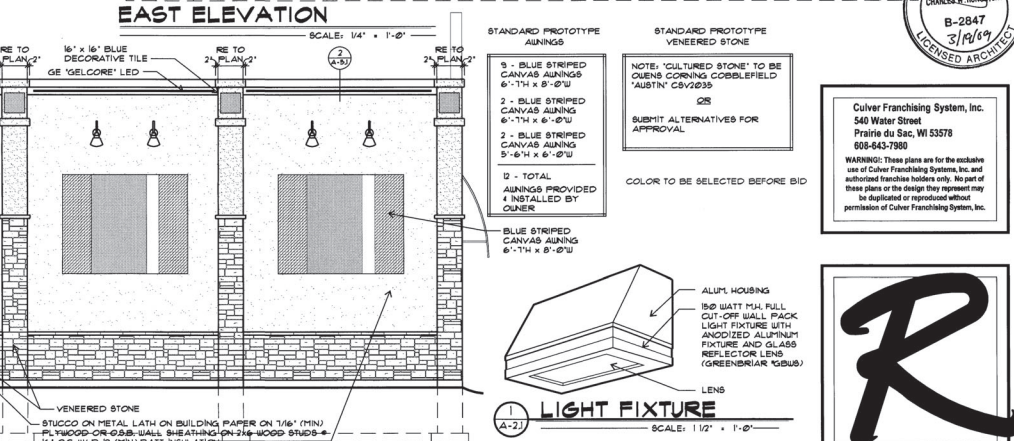

NORTH ELEVATION

SCALE: 1/4" = 1'-0"

NOTE: PROVIDE 'ROLLEX' DRIP CAP FLASHING 'DCI' AT TRANSITION OF STUCCO TO STONE VENEER CAP (TYP. AT ALL ELEVATIONS) 1-800-251-3300

- STANDARD PROTOTYPE FINISHES
- 3 - BLUE STRIPED CANVAS AWNING 6'-11 1/4" x 8'-0" W
 - 2 - BLUE STRIPED CANVAS AWNING 6'-11 1/4" x 6'-0" W
 - 2 - BLUE STRIPED CANVAS AWNING 8'-6 1/4" x 6'-0" W
- 12 - TOTAL AWNINGS PROVIDED 4 INSTALLED BY OWNER
- BLUE STRIPED CANVAS AWNING 6'-11 1/4" x 8'-0" W
- STANDARD PROTOTYPE VENEER STONE
- NOTE: 'CULTURED STONE' TO BE QUEENS CORNING CORNFIELD 'AUSTIN' CBV2035
- Q25
- SUBMIT ALTERNATIVES FOR APPROVAL
- COLOR TO BE SELECTED BEFORE BID

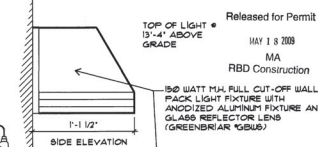
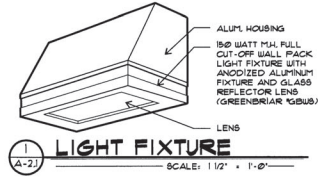

Culver Franchising System, Inc.
540 Water Street
Prairie du Sac, WI 53578
808-643-7900

WARNING: These plans are for the exclusive use of Culver Franchising System, Inc. and authorized franchise holders only. No part of these plans or the design they represent may be duplicated or reproduced without permission of Culver Franchising System, Inc.



RUNGE ARCHITECTURE

CHARLES W. RUNGE, JR., ARCHITECT
5315 GEFMAINE CT.
COLORADO SPRINGS, CO 80919
PHONE: (719) 260-0039
FAX: (719) 260-0021

PROPOSED RESTAURANT FOR

LOT 1, MARKET PLACE PLNG NO. 2
FALCON, CO

JOB NUMBER: 0843
DATE REVISION: 06/19/09
SHEET NUMBER: 6 of 12
PAGE:

