

A2 ENDWALL 1 ELEVATION

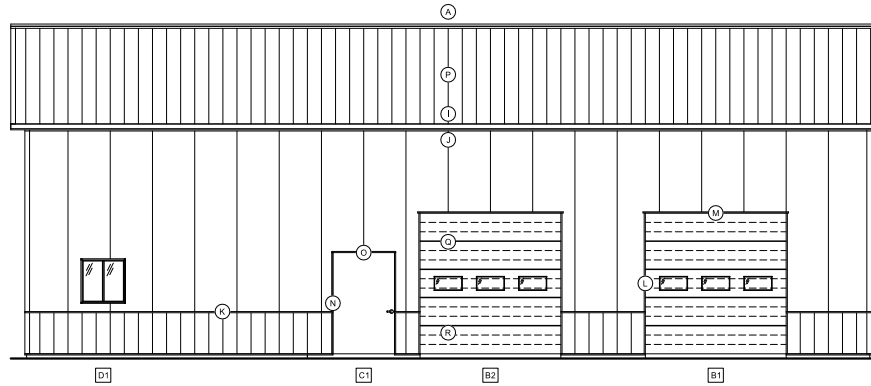

B2 SIDEWALL 1 ELEVATION

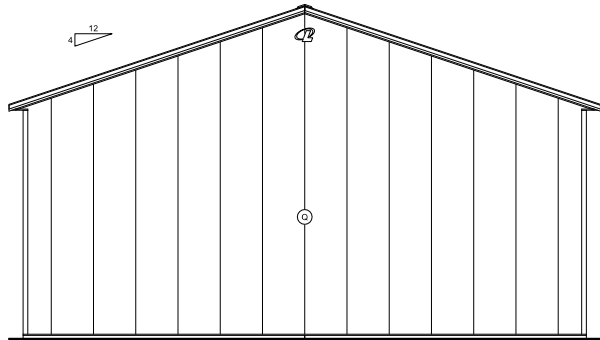

C2 ENDWALL 2 ELEVATION

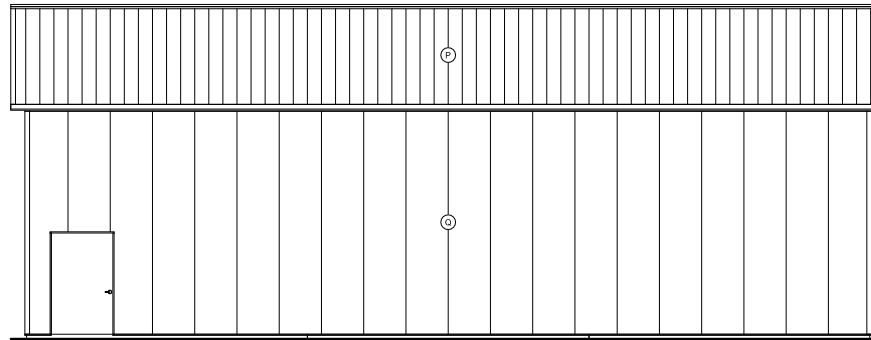

D2 SIDEWALL 2 ELEVATION

BUILDING COLORS

ROOF METAL	QUAKER GRAY	SLDG DR PANEL	--
SIDEWALL	PEWTER GRAY	SLDG DR VERTS	--
ENDWALL	PEWTER GRAY	SLDG DR JAMB TR	--
GABLES	--	SLDG DR TRACK	--
BASE	--	OVHD DR PANEL	--
CORNER	QUAKER GRAY	OVHD DR TRIM	CLOPAY WHITE
EAVE/FASCIA	QUAKER GRAY	WALK DR	PEWTER GRAY
GABLERAKE	QUAKER GRAY	WALK DR TRIM	PEWTER GRAY
SOFFIT	PEWTER GRAY	WINDOW	HARMONY WHITE
WAINSCOT	EVERGREEN	WINDOW TRIM	HARMONY WHITE
ACCENT PANEL	--	SHUTTERS	--
GABLE LOUVER	--	SIG DR FIELD	--
NSUL WL BATTEN	--	SIG DR TRIM	--
RIDGE CAP	QUAKER GRAY	SIG DR JAMB TR	--
RIDGE VENT	--	SIG DR WINDOW	--
CUPOLA ROOF	--	SIG DR TRACK	--
CUPOLA BODY	--	LARGE DOOR	--
GUTTER	--	LARGE DOOR TRIM	--
DOWNSPOUT	--	DUTCH DR FRAME	--
PORCH ROOF	--	DUTCH DR INSERT	--
PORCH COL CVR	--	SHINGLES	--
PORCH CRWN/VLCK	--	MANSARD ROOF	--
PORCH SOFFIT/CLG	--	MANSARD EAVE	--
CURTAIN OPNG TR	--	MODERNA	--
		BOX STALL GRILLS	--

FINISH SCHEDULE

ID	LOCATION	DESCRIPTION	DETAILS
	FINISH	ELEVATIONS ARE NOT FOR PANEL LAYOUT	
	FINISH	SEE PANEL GEN REPORTING FOR ACTUAL LAYOUT	
A	RIDGE TRIM	#152 SOLID RIDGECAP	JF705
B	RAKE TRIM	#820 RAKE AND CORNER	JF350
C	RAKE TRIM	#672 FASCIA WITH STIFFENER	JF153
D	SOFFIT	#142 FJS 3/8"HR SOFFIT	MF724
E	BASE TRIM	#190 FOOT LOW CLOSURE	MF113
F	CORNER TRIM	#820 RAKE AND CORNER	MF511
G	WINDOW TRIM	SELF FLASH TRIM	KB451
H	WINDOW TRIM	#258 L TRIM	KB551
I	EAVE TRIM	#170 STANDARD EAVE	JF154
J	EAVE TRIM	#672 FASCIA WITH STIFFENER	JF153
K	WALL SPLICE	#230 Z TRIM	MF340
L	OVHD DR TRIM	#880 SIDE JAMB C TRIM	LK224
M	OVHD DR TRIM	#260 T TRIM	LK224
N	WALK DR TRIM	#880 SIDE JAMB C TRIM	KC471
O	WALK DR TRIM	#260 T TRIM	KC471
P	RT IS	FINISH UNI-RIB 28GA - A250 SMP	JF044
Q	LET, E2, ST, S2	FINISH UNI-RIB 28GA - A250 SMP	MF044
R	IS1	WAINSCOT UNI-RIB 28GA - A250 SMP	MF044

OPENING SCHEDULE

ID	MODEL	NOMINAL
A1	TEMP DOOR PLAIN SOLID	48x94
B1	1350 RIBBED INSULATED 7" TO 11" HIGH	120x120
B2	1350 RIBBED INSULATED 7" TO 11" HIGH	120x120
C1	EXPL DOOR PLAIN SOLID	48x94
D1	VINYL SLIDER THERMAL PANE W/EZV FLASHING	36x36



DEALER INFO.
 X Bar V Construction LLC
 750 K Street
 Penrose, CO 81240

CUSTOMER INFO.
 Scott Mathison
 16070 Buggy Whip Dr
 Elbert, CO 80106

BUILDING DESCRIPTION
 40'-0" x 60'-1" x 16'-0"
 Uni-Frame Embedded
 QP092321

Customer Approval

 (Initials)
 DATE:

Bldg Direction

 (Mark North)

PROJ: Q69A-15857-00-00
PROPOSAL DRAWINGS ONLY
 Not Intended for Construction Purposes
 The information presented in this drawing is based on a preliminary design using the input provided. The final design is subject to Lester Engineering review.
 * NOT TO SCALE *