

JIMMY CAMP CREEK ANNEXATION FILING NO. 1

LOCATED IN THE SOUTHWEST QUARTER OF THE SOUTHWEST QUARTER OF SECTION 25, THE SOUTHEAST QUARTER OF SECTION 35 AND SECTION 36, TOWNSHIP 13 SOUTH, RANGE 65 WEST AND THE NORTHWEST QUARTER OF THE NORTHEAST QUARTER OF SECTION 1, TOWNSHIP 14 SOUTH, RANGE 65 WEST OF THE 6TH P.M. COUNTY OF EL PASO, STATE OF COLORADO.

KNOW ALL MEN BY THESE PRESENTS:

THAT THE CITY OF COLORADO SPRINGS, A MUNICIPAL CORPORATION BEING THE OWNER OF THE FOLLOWING DESCRIBED PARCEL OF LAND:

LOCATED IN THE SOUTHWEST QUARTER OF THE SOUTHWEST QUARTER OF SECTION 25, THE SOUTHEAST QUARTER OF SECTION 35 AND SECTION 36, TOWNSHIP 13 SOUTH, RANGE 65 WEST AND THE NORTHWEST QUARTER OF THE NORTHEAST QUARTER OF SECTION 1, TOWNSHIP 14 SOUTH, RANGE 65 WEST OF THE 6TH P.M., EL PASO COUNTY, COLORADO, BEING MORE PARTICULARLY DESCRIBED AS FOLLOWS: BEARINGS ARE BASED ON A LINE FROM NGS POINT JK1153 "CORRAL BLUFFS", MONUMENTED BY A 3" BRASS DISK SET IN A 2.2 FOOT SQUARE CONCRETE PAD TO NGS POINT JK1353 "CLEVINGER", MONUMENTED BY A STAINLESS STEEL ROD SET IN CONCRETE, SAID LINE IS ASSUMED TO BEAR SOUTH 03°57'12" WEST ACCORDING TO A SURVEY CONTROL DIAGRAM PREPARED BY KIRKHAM MICHAEL CONSULTING ENGINEERS DEPOSITED WITH THE EL PASO COUNTY SURVEYOR AT RECEPTION NUMBER 203286215.

PARCEL 1

THE SOUTHWEST QUARTER OF THE SOUTHWEST QUARTER OF SECTION 25, TOWNSHIP 13 SOUTH, RANGE 65 WEST OF THE 6TH PRINCIPAL MERIDIAN, COUNTY OF EL PASO, STATE OF COLORADO.

PARCEL 2

THE NORTHWEST 1/4 OF THE NORTHWEST 1/4 OF SECTION 36, TOWNSHIP 13 SOUTH, RANGE 65 WEST OF THE 6TH PRINCIPAL MERIDIAN, COUNTY OF EL PASO, STATE OF COLORADO.

PARCEL 3

THE SOUTHWEST QUARTER OF THE NORTHWEST QUARTER, SECTION 36, TOWNSHIP 13 SOUTH, RANGE 65 WEST OF THE 6TH PRINCIPAL MERIDIAN, COUNTY OF EL PASO, STATE OF COLORADO.

PARCEL 4

PARCEL A: THE NORTHWEST QUARTER OF THE NORTHWEST QUARTER OF THE SOUTHWEST QUARTER AND THE NORTH ONE HALF OF THE NORTHEAST QUARTER OF THE NORTHWEST QUARTER OF THE SOUTHWEST QUARTER IN SECTION 36, TOWNSHIP 13 SOUTH, RANGE 65 WEST OF THE 6TH PRINCIPAL MERIDIAN, COUNTY OF EL PASO, STATE OF COLORADO.

PARCEL B: THE SOUTH HALF OF THE NORTHEAST QUARTER OF THE NORTHWEST QUARTER OF THE SOUTHWEST QUARTER AND THE NORTH HALF OF THE SOUTHEAST QUARTER OF THE NORTHWEST QUARTER OF THE SOUTHWEST QUARTER IN SECTION 36, TOWNSHIP 13 SOUTH, RANGE 65 WEST OF THE 6TH PRINCIPAL MERIDIAN, COUNTY OF EL PASO, STATE OF COLORADO.

PARCEL 5

THE SOUTHWEST QUARTER OF THE NORTHWEST QUARTER OF THE SOUTHWEST QUARTER OF SECTION 36, TOWNSHIP 13 SOUTH, RANGE 65 WEST OF THE 6TH PRINCIPAL MERIDIAN, COUNTY OF EL PASO, STATE OF COLORADO.

PARCEL 6

THE SOUTH ONE-HALF OF THE SOUTHEAST QUARTER OF THE NORTHWEST QUARTER OF THE SOUTHWEST QUARTER IN SECTION 36, TOWNSHIP 13 SOUTH, RANGE 65 WEST OF THE 6TH PRINCIPAL MERIDIAN, COUNTY OF EL PASO, STATE OF COLORADO.

PARCEL 7

THE SOUTH HALF OF THE SOUTH HALF OF THE SOUTHEAST QUARTER OF SECTION 35 TOWNSHIP 13 SOUTH RANGE 65 WEST, COUNTY OF EL PASO, STATE OF COLORADO.

PARCEL 8

THE SOUTHWEST QUARTER OF THE SOUTHWEST QUARTER OF SECTION 36, IN TOWNSHIP 13 SOUTH, RANGE 65 WEST OF THE 6TH PRINCIPAL MERIDIAN, COUNTY OF EL PASO, STATE OF COLORADO.

PARCEL 9

A PARCEL OF LAND LOCATED IN THE NORTHEAST QUARTER OF THE SOUTHWEST QUARTER OF SECTION 38 IN TOWNSHIP 13 SOUTH, RANGE 65 WEST OF THE SIXTH PRINCIPAL MERIDIAN, EL PASO COUNTY, COLORADO MORE FULLY DESCRIBED AS FOLLOWS: COMMENCING AT A 3/4" REBAR WITH A 3" ALUMINUM CAP L.S. NUMBER 36062 REPRESENTING THE NORTHEAST CORNER OF THE SOUTHWEST QUARTER OF SAID SECTION 36;

THENCE SOUTH 00 DEGREES 13 MINUTES 55 SECONDS EAST A DISTANCE OF 491.76 FEET ON THE EAST LINE OF THE SOUTHWEST QUARTER OF SAID SECTION 36 TO THE POINT OF BEGINNING;

THENCE SOUTH 00 DEGREES 13 MINUTES 55 SECONDS EAST A DISTANCE OF 829.14 FEET ON THE EAST LINE OF THE NORTHEAST QUARTER OF THE SOUTHWEST QUARTER OF SAID SECTION 36 TO THE SOUTHEAST CORNER THEREOF;

THENCE SOUTH 89 DEGREES 31 MINUTES 44 SECONDS WEST A DISTANCE OF 1329.21 FEET TO THE SOUTHWEST CORNER OF THE NORTHEAST QUARTER OF THE SOUTHWEST QUARTER OF SAID SECTION 36;

THENCE NORTH 00 DEGREES 09 MINUTES 02 SECONDS WEST A DISTANCE OF 828.06 FEET ON THE WEST LINE OF THE NORTHEAST QUARTER OF THE SOUTHWEST QUARTER OF SAID SECTION 36;

THENCE NORTH 89 DEGREES 28 MINUTES 55 SECONDS EAST A DISTANCE OF 1328.04 FEET TO THE POINT OF BEGINNING, COUNTY OF EL PASO, STATE OF COLORADO.

(CONTINUED)

OWNER:

THE OWNERS OF THE ABOVE DESCRIBED PARCEL HEREBY REQUEST ANNEXATION TO THE CITY OF COLORADO SPRINGS, COLORADO.

BY: _____ MAYOR

THAT CITY OF COLORADO SPRINGS, A MUNICIPAL CORPORATION, HAS EXECUTED THIS INSTRUMENT THIS _____ DAY OF _____ 2021, A.D.

CITY CLERK

KNOW ALL MEN BY THESE PRESENTS (CONT.):

PARCEL 10

A PARCEL OF LAND LOCATED IN THE NORTHWEST QUARTER OF THE SOUTHEAST QUARTER OF SECTION 36 IN TOWNSHIP 13 SOUTH, RANGE 65 WEST OF THE SIXTH PRINCIPAL MERIDIAN, EL PASO COUNTY, COLORADO, MORE FULLY DESCRIBED AS FOLLOWS:

COMMENCING AT A 3/4" REBAR WITH A 3" ALUMINUM CAP L.S. NUMBER 36062 REPRESENTING THE NORTHWEST CORNER OF THE SOUTHEAST QUARTER OF SAID SECTION 36;

THENCE SOUTH 00 DEGREES 13 MINUTES 55 SECONDS EAST A DISTANCE OF 660.45 FEET ON THE WEST LINE OF THE NORTHWEST QUARTER OF THE SOUTHEAST QUARTER OF SAID SECTION 36 TO THE POINT OF BEGINNING;

THENCE SOUTH 00 DEGREES 13 MINUTES 55 SECONDS EAST A DISTANCE OF 660.45 FEET ON THE WEST LINE OF THE NORTHWEST QUARTER OF THE SOUTHEAST QUARTER OF SAID SECTION 36 TO THE SOUTHWEST CORNER THEREOF;

THENCE NORTH 89 DEGREES 34 MINUTES 08 SECONDS EAST A DISTANCE OF 664.58 FEET ON THE SOUTH LINE OF THE NORTHWEST QUARTER OF THE SOUTHEAST QUARTER TO A 5/8" REBAR WITH ALUMINUM CAP L.S. 36061 REPRESENTING THE SOUTHEAST CORNER OF THE WEST HALF OF THE NORTHWEST QUARTER OF THE SOUTHEAST QUARTER OF SAID SECTION 36;

THENCE NORTH 00 DEGREES 18 MINUTES 30 SECONDS WEST A DISTANCE OF 660.82 FEET ON THE EAST LINE OF THE WEST HALF OF THE NORTHWEST QUARTER OF THE SOUTHEAST QUARTER OF SAID SECTION 36;

THENCE SOUTH 89 DEGREES 32 MINUTES 13 SECONDS WEST A DISTANCE OF 663.70 FEET TO THE POINT OF BEGINNING.

PARCEL 11

THE SOUTHEAST QUARTER OF THE SOUTHWEST QUARTER OF SECTION 36, TOWNSHIP 13 SOUTH, RANGE 65 WEST OF THE 6TH PRINCIPAL MERIDIAN, COUNTY OF EL PASO, STATE OF COLORADO.

PARCEL 12-A

A PARCEL OF LAND SITUATED IN THE SOUTHWEST QUARTER OF THE NORTHEAST QUARTER OF THE SOUTHEAST QUARTER OF SECTION 36, TOWNSHIP 13 SOUTH, RANGE 65 WEST OF THE SIXTH PRINCIPAL MERIDIAN, EL PASO COUNTY, COLORADO, ALSO KNOWN AS 'TRACT A' OF THE JEFFREY E. POUNDING SUBDIVISION EXEMPTION, FILED FOR RECORD IN THE OFFICE OF THE EL PASO COUNTY CLERK AND RECORDER ON NOVEMBER 19, 2004, UNDER DEPOSIT NO. 204900189, AND MORE FULLY DESCRIBED AS FOLLOWS:

BEGINNING AT THE SOUTHWEST COMER OF THE NORTHEAST QUARTER OF THE SOUTHEAST QUARTER OF SAID SECTION 36, SAID POINT BEING MONUMENTED BY 3-1/4" ALUMINUM CAP MARKED 'LS 36082', BEING AT THE SOUTHWEST CORNER OF SAID 'TRACT A';

THENCE ALONG THE BOUNDARY LINE OF SAID 'TRACT A' THE FOLLOWING FIVE CONSECUTIVE COURSES:

1. NORTH 00°19'59" WEST A DISTANCE OF 661.04 FEET TO THE NORTHWEST CORNER OF SAID 'TRACT A';
2. NORTH 89°30'17" EAST A DISTANCE OF 663.61 FEET TO THE NORTHEAST CORNER OF SAID 'TRACT A';
3. SOUTH 00°24'27" EAST A DISTANCE OF 661.54 FEET TO THE SOUTHEAST CORNER OF SAID 'TRACT A';
4. SOUTH 89°31'21" WEST A DISTANCE OF 332.74 FEET, AND
5. SOUTH 89°34'25" WEST A DISTANCE OF 331.73 FEET TO THE POINT OF BEGINNING.

SAID PARCEL OF LAND CONTAINS 439,170 SQUARE FEET OR 10.082 ACRES MORE OR LESS AS MEASURED AT THE PROJECT DATUM AND CONTAINS AN AREA OF 439,498 SQUARE FEET OR 10.089 ACRES MORE OR LESS AS MEASURED ON THE GROUND.

PARCEL 12-B

THE WEST HALF OF THE SOUTHWEST QUARTER OF THE SOUTHEAST QUARTER, THE NORTHEAST QUARTER OF THE SOUTHWEST QUARTER OF THE SOUTHEAST QUARTER AND THE WEST HALF OF THE NORTHWEST QUARTER OF THE SOUTHEAST QUARTER OF SECTION 36, TOWNSHIP 13 SOUTH, RANGE 65 WEST OF THE 6TH PRINCIPAL MERIDIAN, COUNTY OF EL PASO, STATE OF COLORADO.

PARCEL 13

PARCEL A:

THE SOUTHEAST QUARTER OF THE SOUTHWEST QUARTER OF THE SOUTHEAST QUARTER OF SECTION 36, TOWNSHIP 13 SOUTH, RANGE 65 WEST OF THE 6TH P.M. SUBJECT TO A ROAD AND UTILITY RIGHT OF WAY FOR PUBLIC USE AND FOR THE USE AND BENEFIT OF SURROUNDING PROPERTY OVER, ACROSS AND UNDER THE NORTH 15 FEET THEREOF.

PARCEL B:

THE RIGHT OF INGRESS AND EGRESS AND A ROAD AND UTILITY RIGHT OF WAY FOR PUBLIC USE AND FOR THE USE AND BENEFIT OF GRANTEES AND OF SURROUNDING PROPERTY OVER, ACROSS THE EAST 30 FEET OF THE NE1/4, SW1/4, SE1/4, SECTION 36, TOWNSHIP 13 WEST OF THE 6TH P.M., COUNTY OF EL PASO, STATE OF COLORADO.

PARCEL 14

THE NORTHWEST QUARTER OF THE NORTHEAST QUARTER OF SECTION 1, TOWNSHIP 14 SOUTH, RANGE 65 WEST OF THE 6TH P.M., EL PASO COUNTY, COLORADO.

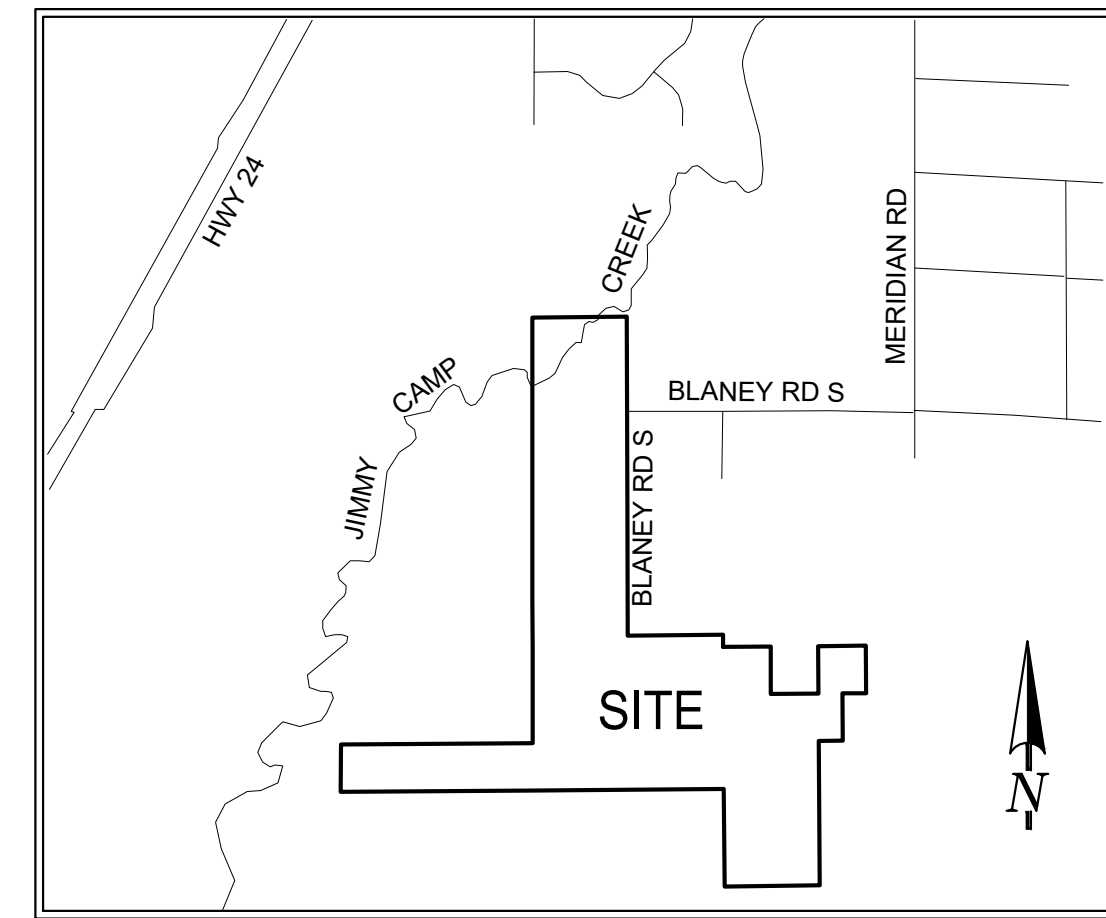

VICINITY MAP:
N.T.S.

GENERAL NOTES:

1. THIS ANNEXATION PLAT DOES NOT REPRESENT A MONUMENTED LAND SURVEY NOR A LAND SURVEY PLAT. ALL BOUNDARY INFORMATION SHOWN HEREON WAS TAKEN FROM MAPS AND DOCUMENTS OF RECORD.
2. DATE OF PREPARATION: JUNE 16, 2021
3. TOTAL PERIMETER: 31,874.38 FEET
4. 1/6TH PERIMETER: 5,312.40 FEET
5. PERIMETER CONTIGUOUS TO CITY LIMITS: 21,282.65 FEET
6. AREA OF SITE: 410.3 ACRES

////// INDICATES CITY LIMITS

● INDICATES AN ALIQUOT CORNER FOUND ON PREVIOUS SURVEYS OF RECORD

SURVEYOR'S STATEMENT

I, ROBERT L. MEADOWS, JR., A PROFESSIONAL LAND SURVEYOR IN THE STATE OF COLORADO AND LEGALLY DOING BUSINESS FOR AND ON BEHALF OF MATRIX DESIGN GROUP INC., IN EL PASO COUNTY, DO HEREBY CERTIFY THAT THE MAP HEREON SHOWN IS A CORRECT DELINEATION OF THE ABOVE DESCRIBED PARCELS OF LAND AND THAT AT LEAST ONE-SIXTH (1/6) OF THE PERIMETER OF THE BOUNDARY OF SAID PARCEL IS CONTIGUOUS TO THE PRESENT BOUNDARY OF THE CITY OF COLORADO SPRINGS, EL PASO COUNTY, COLORADO.



ROBERT L. MEADOWS, JR., PLS
REGISTRATION NO. 34977, STATE OF COLORADO

CITY APPROVAL:

ON BEHALF OF THE CITY OF COLORADO SPRINGS, THE UNDERSIGNED HEREBY APPROVE FOR FILING THE ACCOMPANYING PLAT OF JIMMY CAMP CREEK ANNEXATION FILING NO. 1

(PLANNING AND DEVELOPMENT DIRECTOR) DATE

CITY ENGINEER DATE

PURSUANT TO AN ORDINANCE MADE AND ADOPTED BY THE CITY OF COLORADO SPRINGS, EL PASO COUNTY, COLORADO ON THIS _____ DAY OF _____ 2021.

CITY CLERK DATE

PRESIDENT OF CITY COUNCIL DATE

RECORDING:

STATE OF COLORADO)
) SS
COUNTY OF EL PASO)

I HEREBY CERTIFY THAT THIS INSTRUMENT WAS FILED FOR RECORD IN MY OFFICE AT _____ O'CLOCK _____ M., THIS _____ DAY OF _____, 2021, A.D., AND IS DULY RECORDED UNDER RECEPTION NUMBER _____ OF THE RECORDS OF EL PASO COUNTY, COLORADO.

FEE: _____

BY: _____
EL PASO COUNTY CLERK AND RECORDER

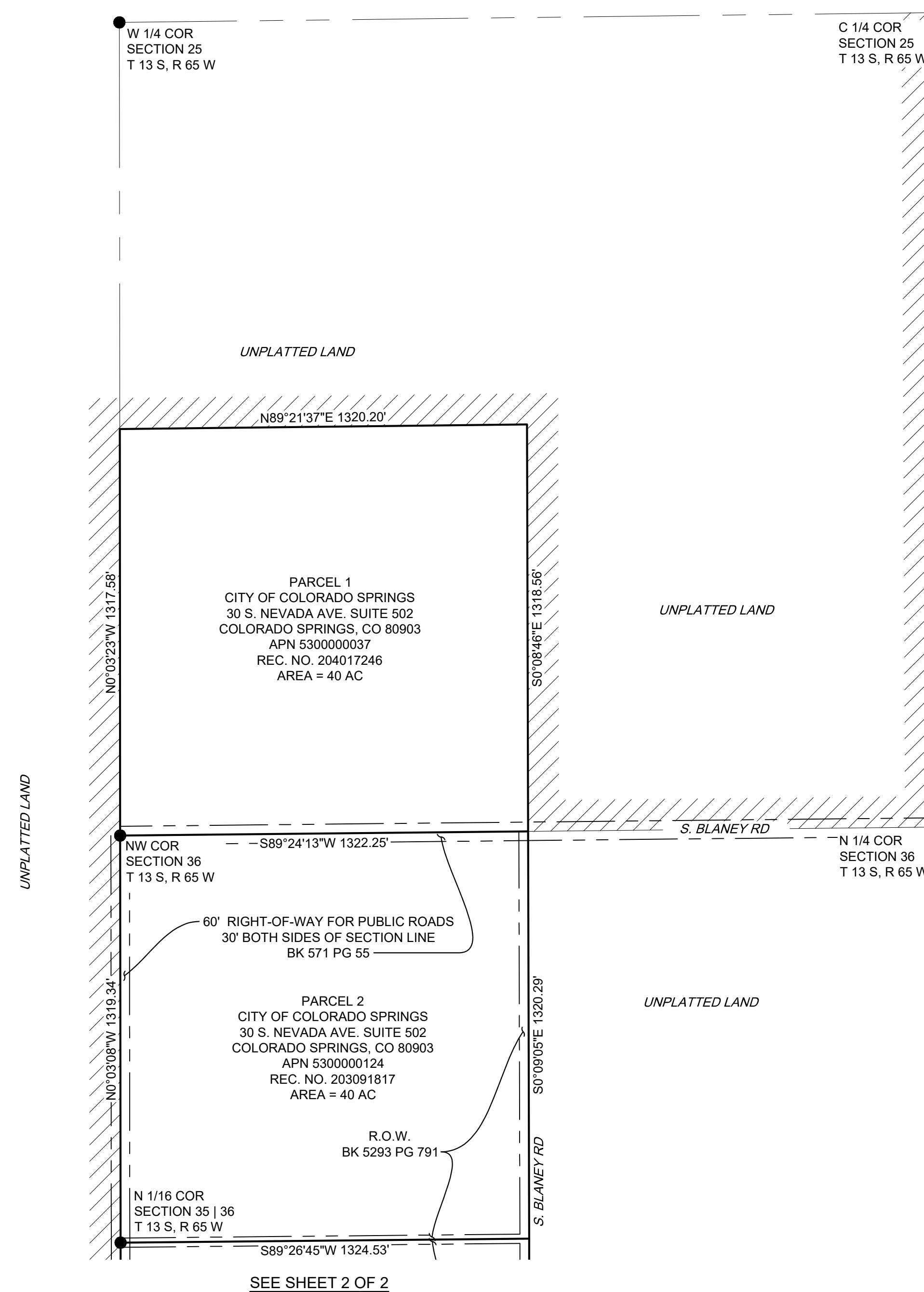

SEE SHEET 2 OF 2

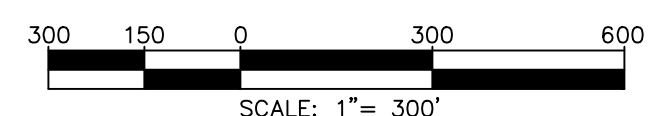

S:\21089107 (Parks Annex)\700 Surveys\53000 Jimmy Camp Creek\Draw\PLAT\JIMMY CAMP CREEK ANNEXATION FILING NO.1.dwg

PREPARED BY: 	JIMMY CAMP CREEK ANNEXATION FILING NO. 1 LOCATED IN THE SOUTHWEST QUARTER OF THE SOUTHWEST QUARTER OF SECTION 25, THE SOUTHEAST QUARTER OF SECTION 35 AND SECTION 36, TOWNSHIP 13 SOUTH, RANGE 65 WEST AND THE NORTHWEST QUARTER OF THE NORTHEAST QUARTER OF SECTION 1, TOWNSHIP 14 SOUTH, RANGE 65 WEST OF THE 6TH P.M., COUNTY OF EL PASO, STATE OF COLORADO.	
	CHECKED BY: RLM	SCALE: 1"=300' SHEET 1 OF 2
DATE ISSUED: JUNE 16, 2021		DATE ISSUED: JUNE 16, 2021

JIMMY CAMP CREEK ANNEXATION FILING NO. 1

LOCATED IN THE SOUTHWEST QUARTER OF THE SOUTHWEST QUARTER OF SECTION 25, THE SOUTHEAST QUARTER OF SECTION 35 AND SECTION 36, TOWNSHIP 13 SOUTH, RANGE 65 WEST AND THE NORTHWEST QUARTER OF THE NORTHEAST QUARTER OF SECTION 1, TOWNSHIP 14 SOUTH, RANGE 65 WEST OF THE 6TH P.M. COUNTY OF EL PASO, STATE OF COLORADO.

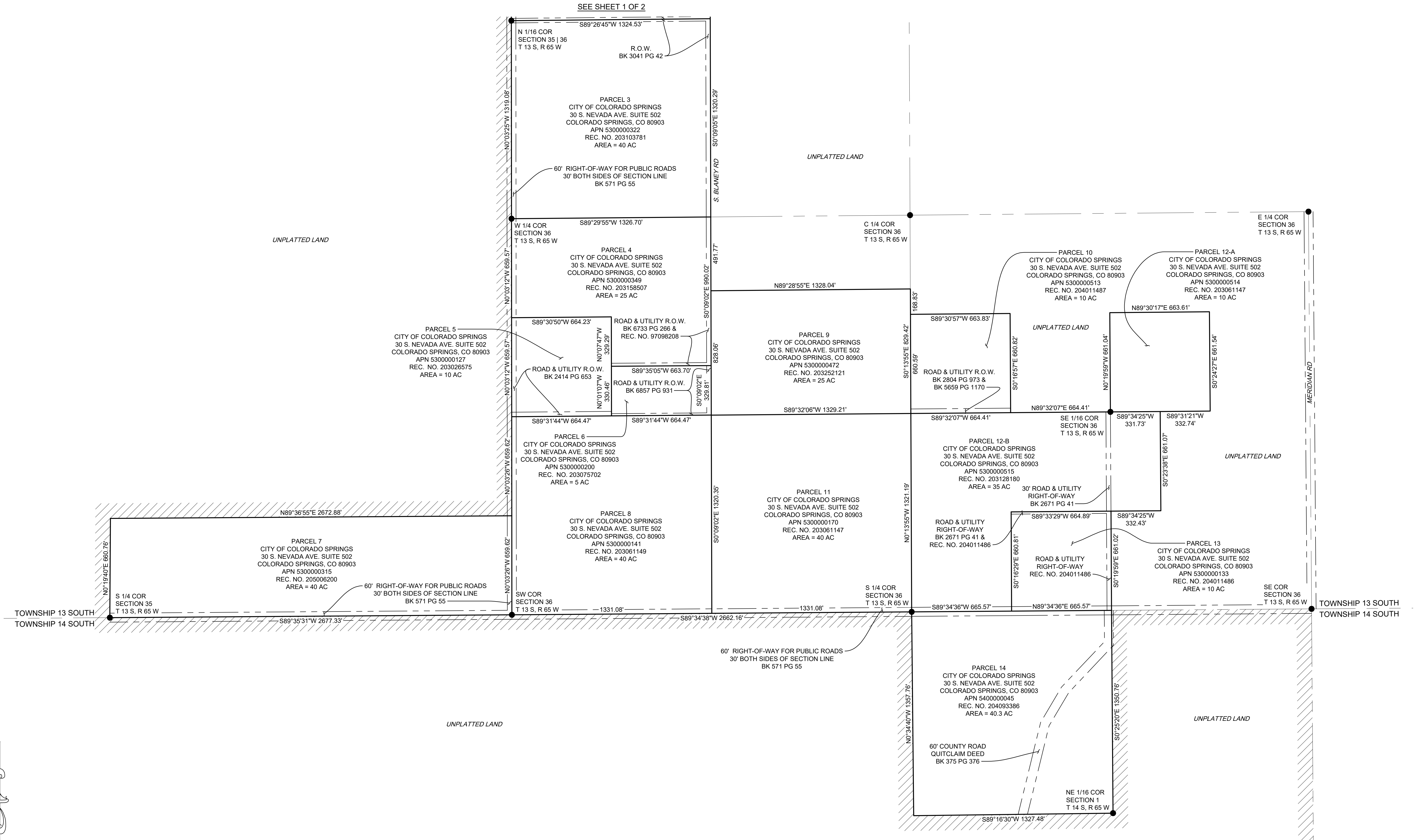

S:\21089107 (Parks Annex)\700 Surveys\53000 Jimmy Camp Creek Annex\Drawings\PLAT\JIMMY CAMP CREEK ANNEXATION FILING NO.1.dwg

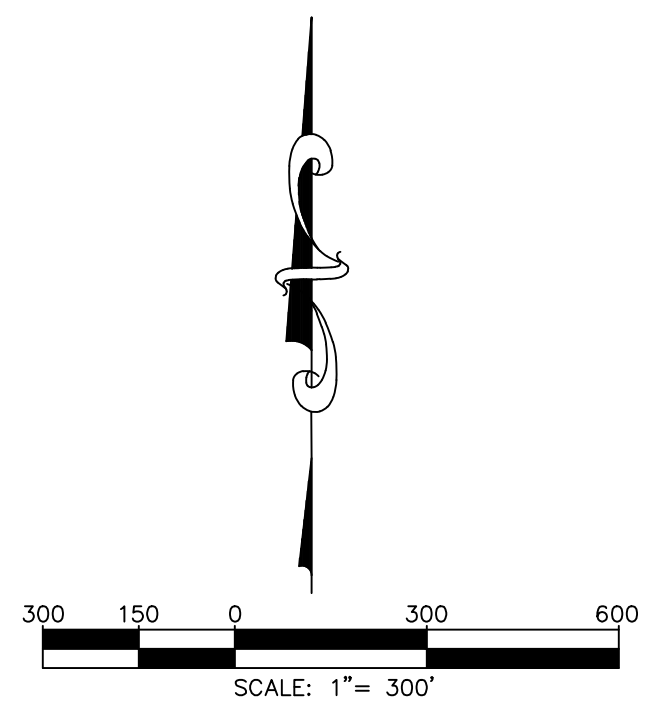

INDICATES CITY LIMITS

● INDICATES AN ALIQUOT CORNER FOUND ON PREVIOUS SURVEYS OF RECORD

PREPARED BY: 	JIMMY CAMP CREEK ANNEXATION FILING NO. 1 LOCATED IN THE SOUTHWEST QUARTER OF THE SOUTHWEST QUARTER OF SECTION 25, THE SOUTHEAST QUARTER OF SECTION 35 AND SECTION 36, TOWNSHIP 13 SOUTH, RANGE 65 WEST AND THE NORTHWEST QUARTER OF THE NORTHEAST QUARTER OF SECTION 1, TOWNSHIP 14 SOUTH, RANGE 65 WEST OF THE 6TH P.M., COUNTY OF EL PASO, STATE OF COLORADO.		
	CHECKED BY: RLM	SCALE: 1"=300'	DATE ISSUED: JUNE 16, 2021
SHEET 2 OF 2		SHEET 2 OF 2	