

VICINITY MAP
NOT TO SCALE

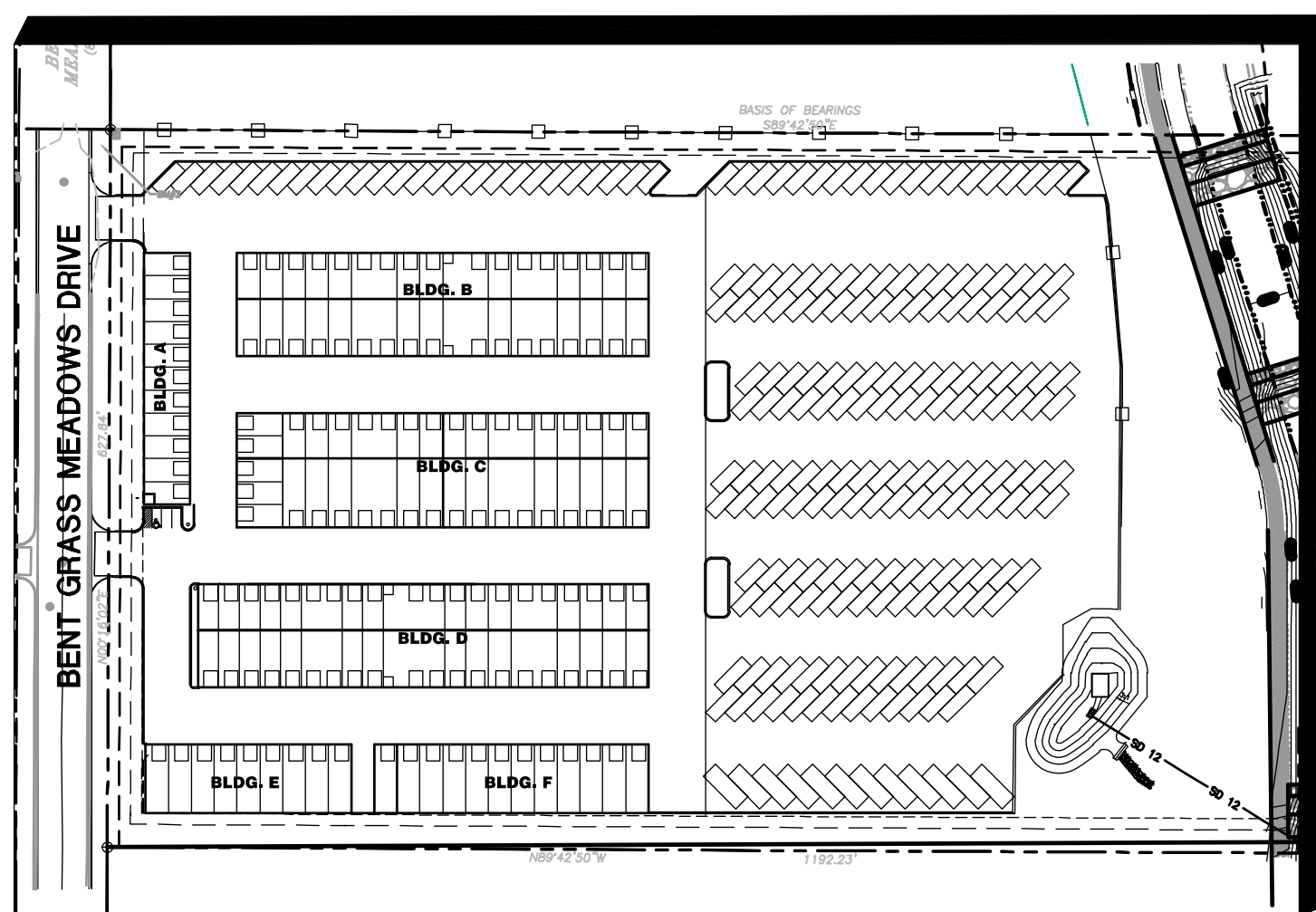

SITE MAP
NOT TO SCALE

DeYOUNG SUBDIVISION Construction Drawings El Paso County, Colorado

PREPARED FOR:
Hammers Construction, Inc.
1141 Woolsey Heights
Colorado Springs, CO 80915

PREPARED BY:

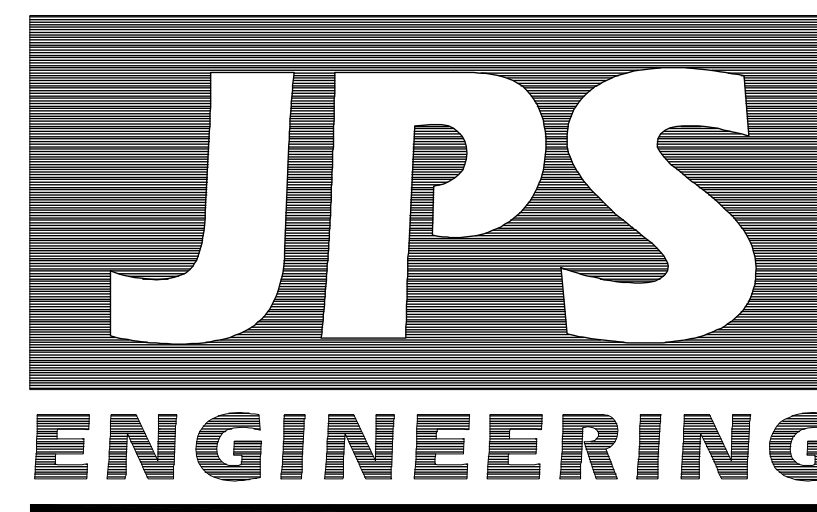

PREPARED BY:
19 East Willamette Avenue
Colorado Springs, Colorado 80903
April, 2022

AGENCIES/CONTACTS

DEVELOPER:	HAMMERS CONSTRUCTION, INC. 1141 WOOLSEY HEIGHTS COLORADO SPRINGS, CO 80915 (719) 570-1599	WATER/WASTEWATER:	WOODMEN HILLS METROPOLITAN DISTRICT 8046 EASTONVILLE ROAD FALCON, CO 80831 (719)495-2500
CIVIL ENGINEER:	JPS ENGINEERING, INC. 19 E. WILLAMETTE AVENUE COLORADO SPRINGS, CO 80903 MR. JOHN P. SCHWAB, P.E. (719)477-9429	GAS DEPARTMENT:	BLACK HILLS ENERGY MR. SEBASTIAN SCHWENDER (719)399-3176
LOCAL ROADS & DRAINAGE:	EL PASO COUNTY PCD 2880 INTERNATIONAL CIRCLE COLORADO SPRINGS, CO 80910 (719)520-6300	ELECTRIC DEPARTMENT:	MOUNTAIN VIEW ELECTRIC ASSOCIATION 11140 E. WOODMEN ROAD COLORADO SPRINGS, CO 80908 MR. DAVE WALDNER (719)495-2283
		TELEPHONE COMPANY:	CENTURY LINK COMMUNICATIONS (LOCATORS) (800)922-1987 A.T. & T. (LOCATORS) (719)635-3674

BENCHMARKS:
BM #1
FIMS MONUMENT BLT169
ELEV.=6884.81' (NGVD1929)

BM #2
FLANGE BOLT ON HYDRANT "MUELLER BOLT", LOCATED ON THE EAST SIDE OF BENT GRASS MEADOWS DRIVE 1900 FEET NORTH OF WOODMEN FRONTAGE ROAD
ELEV.=6938.84' (NGVD1929)

BASIS OF BEARINGS:
ALL BEARINGS IN THIS DESCRIPTION ARE RELATIVE TO THE NORTHERLY LINE OF LATIGO BUSINESS CENTER FILING NO.1 (RECEPTION NO. 205075726, EL PASO COUNTY, COLORADO RECORDS), WHICH BEARS SOUTH 89° 42' 50" EAST ASSUMED).

CALL UTILITY NOTIFICATION
CENTER OF COLORADO
1-800-922-1987
CALL 2-BUSINESS DAYS IN ADVANCE
BEFORE YOU DIG, GRADE, OR EXCAVATE
FOR THE MARKING OF UNDERGROUND
MEMBER UTILITIES.

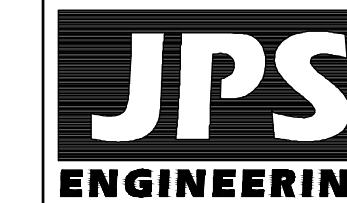
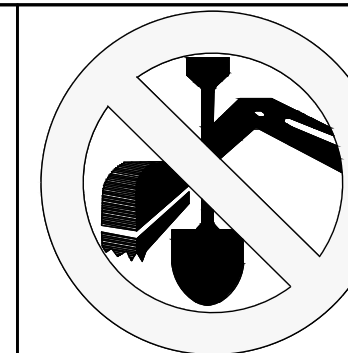

19 E. Willamette Ave.
Colorado Springs, CO
80903
PH: 719-477-9429
FAX: 719-471-0768
www.jpsengr.com

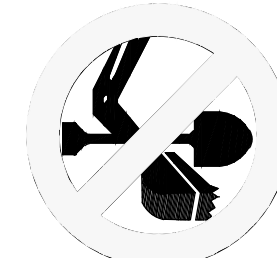

CALL UTILITY NOTIFICATION
CENTER OF COLORADO
1-800-922-1987
CALL 2-BUSINESS DAYS IN ADVANCE
BEFORE YOU DIG, GRADE, OR EXCAVATE
FOR THE MARKING OF UNDERGROUND
MEMBER UTILITIES.

SHEET INDEX

G1	TITLE SHEET
G2	GENERAL NOTES & LEGEND
C1.1	SITE GRADING & EROSION CONTROL PLAN
C2.1	CIVIL NOTES & DETAILS
C2.2	EROSION CONTROL NOTES & DETAILS
C3.1	DETENTION POND A PLAN & DETAILS
C4.1	SITE CROSS SECTION
PP1	BENT GRASS MEADOWS DRIVE PLAN & PROFILE
U1.1	PHASE 1 SITE UTILITY PLAN

PCD-ENGINEERING REVIEW COMMENTS
IN BLUE BOXES WITH BLUE TEXT

See comment letter.

ENGINEER:

DESIGN ENGINEER'S STATEMENT:

THESE DETAILED PLANS AND SPECIFICATIONS WERE PREPARED UNDER MY DIRECTION AND SUPERVISION. SAID PLANS AND SPECIFICATIONS HAVE BEEN PREPARED ACCORDING TO THE CRITERIA ESTABLISHED BY THE COUNTY FOR DETAILED ROADWAY, DRAINAGE, GRADING AND EROSION CONTROL PLANS AND SPECIFICATIONS, AND SAID PLANS AND SPECIFICATIONS ARE IN CONFORMITY WITH APPLICABLE MASTER DRAINAGE PLANS AND MASTER TRANSPORTATION PLANS. SAID PLANS AND SPECIFICATIONS MEET THE PURPOSES FOR WHICH THE PARTICULAR ROADWAY AND DRAINAGE FACILITIES ARE DESIGNED AND ARE CORRECT TO THE BEST OF MY KNOWLEDGE AND BELIEF. I ACCEPT RESPONSIBILITY FOR LIABILITY CAUSED BY NEGLIGENT ACTS, ERRORS OR OMISSIONS ON MY PART IN PREPARATION OF THESE DETAILED PLANS AND SPECIFICATIONS.

JOHN P. SCHWAB, P.E. #29891 _____ DATE _____

OWNER/DEVELOPER'S STATEMENT:

I, THE OWNER/DEVELOPER HAVE READ AND WILL COMPLY WITH THE REQUIREMENTS OF THE GRADING AND EROSION CONTROL PLAN AND ALL OF THE REQUIREMENTS SPECIFIED IN THESE DETAILED PLANS AND SPECIFICATIONS.

_____ DATE _____

HAMMERS CONSTRUCTION, INC.
1141 WOOLSEY HEIGHTS
COLORADO SPRINGS, CO 80915

EL PASO COUNTY:

COUNTY PLAN REVIEW IS PROVIDED ONLY FOR GENERAL CONFORMANCE WITH COUNTY DESIGN CRITERIA. THE COUNTY IS NOT RESPONSIBLE FOR THE ACCURACY AND ADEQUACY OF THE DESIGN, DIMENSIONS, AND/OR ELEVATIONS WHICH SHALL BE CONFIRMED AT THE JOB SITE. THE COUNTY THROUGH THE APPROVAL OF THIS DOCUMENT ASSUMES NO RESPONSIBILITY FOR COMPLETENESS AND/OR ACCURACY OF THIS DOCUMENT.

FILED IN ACCORDANCE WITH THE REQUIREMENTS OF THE EL PASO COUNTY LAND DEVELOPMENT CODE, DRAINAGE CRITERIA MANUAL, VOLUMES 1 AND 2, AND ENGINEERING CRITERIA MANUAL AS AMENDED.

IN ACCORDANCE WITH ECM SECTION 1.12, THESE CONSTRUCTION DOCUMENTS WILL BE VALID FOR CONSTRUCTION FOR A PERIOD OF 2 YEARS FROM THE DATE SIGNED BY THE EL PASO COUNTY ENGINEER. IF CONSTRUCTION HAS NOT STARTED WITHIN THOSE 2 YEARS, THE PLANS WILL NEED TO BE RESUBMITTED FOR APPROVAL, INCLUDING PAYMENT OF REVIEW FEES AT THE PLANNING AND COMMUNITY DEVELOPMENT DIRECTOR'S DISCRETION.

JENNIFER IRVINE, P.E., _____ DATE _____
COUNTY ENGINEER / ECM ADMINISTRATOR

DeYOUNG SUBDIVISION

TITLE SHEET

HORIZ. SCALE:	HS	DRAWN:	BJJ
VERT. SCALE:	VS	DESIGNED:	JPS
SURVEYED:	RIDGELINE	CHECKED:	JPS
CREATED:	4/14/20	LAST MODIFIED:	04/19/22
PROJECT NO.:	031901	MODIFIED BY:	BJJ
SHEET:	G1		

PCD PROJECT NO. MS-20-001

COUNTY GENERAL NOTES:

- ALL DRAINAGE AND ROADWAY CONSTRUCTION SHALL MEET THE STANDARDS AND SPECIFICATIONS OF THE CITY OF COLORADO SPRINGS/EL PASO COUNTY DRAINAGE CRITERIA MANUAL, VOLUMES 1 AND 2, AND THE EL PASO COUNTY ENGINEERING CRITERIA MANUAL.
- CONTRACTOR SHALL BE RESPONSIBLE FOR THE NOTIFICATION AND FIELD LOCATION OF ALL EXISTING UTILITIES, WHETHER SHOWN ON THE PLANS OR NOT, BEFORE BEGINNING CONSTRUCTION. LOCATION OF EXISTING UTILITIES SHALL BE VERIFIED BY THE CONTRACTOR PRIOR TO CONSTRUCTION. CALL 811 TO CONTACT THE UTILITY NOTIFICATION CENTER OF COLORADO (UNCC).
- CONTRACTOR SHALL KEEP A COPY OF THESE APPROVED PLANS, THE GRADING AND EROSION CONTROL PLAN, THE STORMWATER MANAGEMENT PLAN (SWMP), THE SOILS AND GEOTECHNICAL REPORT, AND THE APPROPRIATE DESIGN AND CONSTRUCTION STANDARDS AND SPECIFICATIONS AT THE JOB SITE AT ALL TIMES, INCLUDING THE FOLLOWING:
 - EL PASO COUNTY ENGINEERING CRITERIA MANUAL (ECM)
 - CITY OF COLORADO SPRINGS/EL PASO COUNTY DRAINAGE CRITERIA MANUAL, VOLUMES 1 AND 2
 - COLORADO DEPARTMENT OF TRANSPORTATION (CDOT) STANDARD SPECIFICATIONS FOR ROAD AND BRIDGE CONSTRUCTION
 - CDOT M & S STANDARDS
- NOTWITHSTANDING ANYTHING DEPICTED IN THESE PLANS IN WORDS OR GRAPHIC REPRESENTATION, ALL DESIGN AND CONSTRUCTION RELATED TO ROADS, STORM DRAINAGE AND EROSION CONTROL SHALL CONFORM TO THE STANDARDS AND REQUIREMENTS OF THE MOST RECENT VERSION OF THE RELEVANT ADOPTED EL PASO COUNTY STANDARDS, INCLUDING THE LAND DEVELOPMENT CODE, THE DRAINAGE CRITERIA MANUAL, AND THE DRAINAGE CRITERIA MANUAL VOLUME 2. ANY DEVIATIONS FROM REGULATIONS AND STANDARDS MUST BE REQUESTED, AND APPROVED, IN WRITING. ANY MODIFICATIONS NECESSARY TO MEET CRITERIA AFTER-THE-FACT WILL BE ENTIRELY THE DEVELOPER'S RESPONSIBILITY TO RECTIFY.
- IT IS THE DESIGN ENGINEER'S RESPONSIBILITY TO ACCURATELY SHOW EXISTING CONDITIONS, BOTH ONSITE AND OFFSITE, ON THE CONSTRUCTION PLANS. ANY MODIFICATIONS NECESSARY DUE TO CONFLICTS, OMISSIONS, OR CHANGED CONDITIONS WILL BE ENTIRELY THE DEVELOPER'S RESPONSIBILITY TO RECTIFY.
- CONTRACTOR SHALL SCHEDULE A PRE-CONSTRUCTION MEETING WITH EL PASO COUNTY PLANNING AND COMMUNITY DEVELOPMENT (PCD) - INSPECTIONS, PRIOR TO STARTING CONSTRUCTION.
- IT IS THE CONTRACTOR'S RESPONSIBILITY TO UNDERSTAND THE REQUIREMENTS OF ALL JURISDICTIONAL AGENCIES AND TO OBTAIN ALL REQUIRED PERMITS, INCLUDING BUT NOT LIMITED TO EL PASO COUNTY EROSION AND STORMWATER QUALITY CONTROL PERMIT (ESQCP), REGIONAL BUILDING FLOODPLAIN DEVELOPMENT PERMIT, U.S. ARMY CORPS OF ENGINEERS-ISSUED 401 AND/OR 404 PERMITS, AND COUNTY AND STATE FUGITIVE DUST PERMITS.
- CONTRACTOR SHALL NOT DEVIATE FROM THE PLANS WITHOUT FIRST OBTAINING WRITTEN APPROVAL FROM THE DESIGN ENGINEER AND PCD. CONTRACTOR SHALL NOTIFY THE DESIGN ENGINEER IMMEDIATELY UPON DISCOVERY OF ANY ERRORS OR INCONSISTENCIES.
- ALL STORM DRAIN PIPE SHALL BE CLASS III RCP WITH CLASS B BEDDING UNLESS OTHERWISE NOTED AND APPROVED BY PCD.
- CONTRACTOR SHALL COORDINATE GEOTECHNICAL TESTING PER ECM STANDARDS. PAVEMENT DESIGN SHALL BE APPROVED BY EL PASO COUNTY PCD PRIOR TO PLACEMENT OF CURB AND GUTTER AND PAVEMENT.
- ALL CONSTRUCTION TRAFFIC MUST ENTER/EXIT THE SITE AT APPROVED CONSTRUCTION ACCESS POINTS.
- SIGHT VISIBILITY TRIANGLES AS IDENTIFIED IN THE PLANS SHALL BE PROVIDED AT ALL INTERSECTIONS. OBSTRUCTIONS GREATER THAN 18 INCHES ABOVE FLOWLINE ARE NOT ALLOWED WITHIN SIGHT TRIANGLES.
- SIGNING AND STRIPING SHALL COMPLY WITH EL PASO COUNTY DPW (DEPT. OF PUBLIC WORKS) AND MUTCD CRITERIA.
- CONTRACTOR SHALL OBTAIN ANY PERMITS REQUIRED BY EL PASO COUNTY DPW, INCLUDING WORK WITHIN THE RIGHT-OF-WAY AND SPECIAL TRANSPORT PERMITS.
- THE LIMITS OF CONSTRUCTION SHALL REMAIN WITHIN THE PROPERTY LINE UNLESS OTHERWISE NOTED. THE OWNER/DEVELOPER SHALL OBTAIN WRITTEN PERMISSION AND EASEMENTS, WHERE REQUIRED, FROM ADJOINING PROPERTY OWNER(S) PRIOR TO ANY OFF-SITE DISTURBANCE, GRADING, OR CONSTRUCTION.

GENERAL DRAINAGE NOTES:

- INDIVIDUAL BUILDERS SHALL PROVIDE POSITIVE DRAINAGE AWAY FROM STRUCTURES AND ACCOUNT FOR POTENTIAL CROSS-LOT DRAINAGE IMPACTS WITHIN EACH LOT.
- BUILDERS AND PROPERTY OWNERS SHALL IMPLEMENT & MAINTAIN EROSION CONTROL BEST MANAGEMENT PRACTICES FOR PROTECTION OF DOWNSTREAM PROPERTIES AND FACILITIES INCLUDING PROTECTION OF EXISTING GRASS BUFFER STRIPS ALONG THE DOWNSTREAM PROPERTY BOUNDARIES.
- GRADING AND DRAINAGE WITHIN LOTS IS THE RESPONSIBILITY OF THE INDIVIDUAL BUILDERS AND PROPERTY OWNERS.

COUNTY SIGNING AND STRIPING NOTES:

- ALL SIGNS AND PAVEMENT MARKINGS SHALL BE IN COMPLIANCE WITH THE CURRENT MANUAL ON UNIFORM TRAFFIC CONTROL DEVICES (MUTCD).
- REMOVAL OF EXISTING PAVEMENT MARKINGS SHALL BE ACCOMPLISHED BY A METHOD THAT DOES NOT MATERIALLY DAMAGE THE PAVEMENT. THE PAVEMENT MARKINGS SHALL BE REMOVED TO THE EXTENT THAT THEY WILL NOT BE VISIBLE UNDER DAY OR NIGHT CONDITIONS. AT NO TIME WILL IT BE ACCEPTABLE TO PAINT OVER EXISTING PAVEMENT MARKINGS.
- ANY DEVIATION FROM THE STRIPING AND SIGNING PLAN SHALL BE APPROVED BY EL PASO COUNTY.
- ALL SIGNS SHOWN ON THE SIGNING AND STRIPING PLAN SHALL BE NEW SIGNS. EXISTING SIGNS MAY REMAIN OR BE REUSED IF THEY MEET CURRENT EL PASO COUNTY AND MUTCD STANDARDS.
- STREET NAME AND REGULATORY STOP SIGNS SHALL BE ON THE SAME POST AT INTERSECTIONS.
- ALL REMOVED SIGNS SHALL BE DISPOSED OF IN A PROPER MANNER BY THE CONTRACTOR.
- ALL STREET NAME SIGNS SHALL HAVE "D" SERIES LETTERS, WITH LOCAL ROADWAY SIGNS BEING 4" UPPER-LOWER CASE LETTERING ON 8" BLANK AND NON-LOCAL ROADWAY SIGNS BEING 6" LETTERING, UPPER-LOWER CASE ON 12" BLANK, WITH WHITE BORDER THAT IS NOT RECESSED. MULTI-LANE ROADWAYS WITH SPEED LIMITS OF 40 MPH OR HIGHER SHALL HAVE 8" UPPER-LOWER CASE LETTERING ON 18" BLANK WITH A WHITE BORDER THAT IS NOT RECESSED. THE WIDTH OF THE NON-RECESSED WHITE BORDERS SHALL MATCH PAGE 255 OF THE 2012 MUTCD "STANDARD HIGHWAY SIGNS".
- ALL TRAFFIC SIGNS SHALL HAVE A MINIMUM HIGH INTENSITY PRISMATIC GRADE SHEETING.
- ALL LOCAL RESIDENTIAL STREET SIGNS SHALL BE MOUNTED ON A 1.75" X 1.75" SQUARE TUBE SIGN POST AND STUB POST BASE. FOR OTHER APPLICATIONS, REFER TO THE CDOT STANDARD S-614-8 REGARDING USE OF THE P2 TUBULAR STEEL POST SLIPBASE DESIGN.
- ALL SIGNS SHALL BE SINGLE SHEET ALUMINUM WITH 0.100" MINIMUM THICKNESS.
- ALL LIMIT LINES/STOP LINES, CROSSWALK LINES, PAVEMENT LEGENDS, AND ARROWS SHALL BE A MINIMUM 125 MIL THICKNESS PREFORMED THERMOPLASTIC PAVEMENT MARKINGS WITH TAPERED LEADING EDGES PER CDOT STANDARD S-627-1. WORD AND SYMBOL MARKINGS SHALL BE THE NARROW TYPE. STOP BARS SHALL BE 24" IN WIDTH. CROSSWALKS LINES SHALL BE 12" WIDE AND 8' LONG PER CDOT S-627-1.
- ALL LONGITUDINAL LINES SHALL BE A MINIMUM 15MIL THICKNESS EPOXY PAINT. ALL NON-LOCAL RESIDENTIAL ROADWAYS SHALL INCLUDE BOTH RIGHT AND LEFT EDGE LINE STRIPING AND ANY ADDITIONAL STRIPING AS REQUIRED BY CDOT S-627-1.
- THE CONTRACTOR SHALL NOTIFY EL PASO COUNTY (719) 520-6819 PRIOR TO AND UPON COMPLETION OF SIGNING AND STRIPING.
- THE CONTRACTOR SHALL OBTAIN A WORK IN THE RIGHT OF WAY PERMIT FROM THE EL PASO COUNTY DEPARTMENT OF PUBLIC WORKS PRIOR TO ANY SIGNAGE OR STRIPING WORK WITHIN AN EXISTING EL PASO COUNTY ROADWAY.

PROJECT GENERAL NOTES:

- THE CONTRACTOR SHALL BE RESPONSIBLE FOR THE NOTIFICATION AND FIELD LOCATION OF ALL EXISTING UTILITIES, WHETHER SHOWN ON THE PLANS OR NOT, BEFORE BEGINNING CONSTRUCTION. LOCATION OF EXISTING UTILITIES SHALL BE VERIFIED BY THE CONTRACTOR PRIOR TO ACTUAL CONSTRUCTION.
- EXISTING CONTOUR DATA PROVIDED BY OWNER GENERALLY CONSISTS OF AERIAL MAPPING FROM UNITED PLANNING & ENGINEERING. JPS ENGINEERING TAKES NO RESPONSIBILITY FOR THE ACCURACY OF EXISTING TOPOGRAPHIC MAPPING.
- THE CONTRACTOR SHALL HAVE ONE (1) SIGNED COPY OF THESE APPROVED PLANS AND ONE (1) COPY OF THE APPROPRIATE DESIGN AND CONSTRUCTION STANDARDS AND SPECIFICATIONS AT THE JOB SITE AT ALL TIMES:
 - EL PASO COUNTY ENGINEERING CRITERIA MANUAL
 - CDOT STANDARD SPECIFICATIONS FOR ROAD & BRIDGE CONSTRUCTION
 - WOODMEN HILLS METROPOLITAN DISTRICT STANDARDS SPECIFICATIONS
- STORM DRAIN PIPE SHALL BE RCP CLASS III WITH CLASS C BEDDING UNLESS OTHERWISE NOTED. PROVIDE WATER-TIGHT JOINTS ON STORM SEWER PIPE.
- STATIONING IS AT CENTERLINE UNLESS OTHERWISE NOTED. ALL ELEVATIONS ARE AT FLOWLINE UNLESS OTHERWISE NOTED. ALL DIMENSIONS ARE FROM FACE OF CURB UNLESS OTHERWISE NOTED.
- PROPOSED CONTOURS SHOWN ARE TO FINISHED GRADE.
- LENGTHS SHOWN FOR STORM SEWER PIPES ARE TO CENTER OF MANHOLE.
- CONTRACTOR SHALL REMOVE AND DISPOSE OF ALL EXISTING STRUCTURES, DEBRIS, WASTE AND OTHER UNSUITABLE FILL MATERIAL FOUND WITHIN THE LIMITS OF EXCAVATION.
- MATCH INTO EXISTING GRADES AT 3:1 MAX CUT AND FILL SLOPES.
- REVEGETATION OF ALL DISTURBED AREAS SHALL BE DONE WITH SPECIFIED SEED MIX WITHIN 30 DAYS AFTER FINE GRADING IS COMPLETE.
- EROSION CONTROL SHALL CONSIST OF SILT FENCE AND OTHER BMP'S AS SHOWN ON THE DRAWINGS, AND TOPSOIL WITH GRASS SEED, WHICH WILL BE WATERED UNTIL VEGETATION HAS BEEN REESTABLISHED.
- THE EROSION CONTROL MEASURES OUTLINED ON THIS PLAN ARE THE RESPONSIBILITY OF THE DEVELOPER TO MONITOR AND REPLACE, REGRADE, AND REBUILD AS NECESSARY UNTIL VEGETATION IS REESTABLISHED.
- EROSION CONTROL MEASURES SHALL BE IMPLEMENTED IN A MANNER THAT WILL PROTECT ADJACENT PROPERTIES AND PUBLIC FACILITIES FROM THE ADVERSE EFFECTS OF EROSION AND SEDIMENTATION AS A RESULT OF CONSTRUCTION AND EARTHWORK ACTIVITIES WITHIN THE PROJECT SITE.
- ADDITIONAL EROSION CONTROL MEASURES MAY BE REQUIRED AS DETERMINED BY SITE CONDITIONS.
- THE CONTRACTOR WILL TAKE THE NECESSARY PRECAUTIONS TO PROTECT EXISTING UTILITIES FROM DAMAGE DUE TO THIS OPERATION. ANY DAMAGE TO THE UTILITIES WILL BE REPAIRED AT THE CONTRACTOR'S EXPENSE, AND ANY SERVICE DISRUPTION WILL BE SETTLED BY THE CONTRACTOR
- PEDESTRIAN RAMPS SHALL BE INSTALLED AT ALL INTERSECTIONS AND CONFORM TO COUNTY ENGINEERING STANDARDS AND SPECIFICATIONS.
- ALL FINISHED GRADES SHALL HAVE A MINIMUM 0.5% SLOPE TO PROVIDE POSITIVE DRAINAGE.
- WHERE PROPOSED SLOPES CONFLICT WITH PROPOSED SPOT ELEVATIONS, SPOT ELEVATIONS SHALL GOVERN.
- CONTRACTOR SHALL OBTAIN ALL REQUIRED PERMITS PRIOR TO BEGINNING WORK.
- ALL RESIDENTIAL STREET CURB RETURN RADII ARE 20- FEET AT FLOWLINE UNLESS OTHERWISE NOTED. ARTERIAL STREET CURB RETURN RADII ARE 35' UNLESS NOTED OTHERWISE.
- 25-FOOT SIGHT VISIBILITY TRIANGLES SHALL BE PROVIDED AT ALL RESIDENTIAL STREET INTERSECTIONS. 50-FOOT SIGHT TRIANGLES SHALL BE PROVIDED AT ARTERIAL STREET INTERSECTIONS. NO OBSTRUCTIONS TALLER THAN 18" ARE PERMITTED WITHIN THESE TRIANGLES.
- CONTRACTOR SHALL SCHEDULE A PRE-CONSTRUCTION MEETING WITH EL PASO COUNTY AND ALL UTILITIES INVOLVED IN PROJECT PRIOR TO MOBILIZING ON SITE.
- TYPE C STORM INLETS SHALL HAVE CLOSE-MESH GRATES.
- PROVIDE 10' TRANSITION FROM RAMP CURB TO VERTICAL CURB ON EACH SIDE OF STORM INLETS.
- ALL BACKFILL, SUB-BASE, AND/OR BASE COURSE MATERIAL SHALL BE COMPACTED PER EL PASO COUNTY AND CDOT STANDARDS AND SPECIFICATIONS AND PROJECT GEOTECHNICAL REPORT. CONTRACTOR SHALL STABILIZE ALL SUBGRADE AREAS PER GEOTECHNICAL ENGINEER'S RECOMMENDATIONS.

LEGEND:

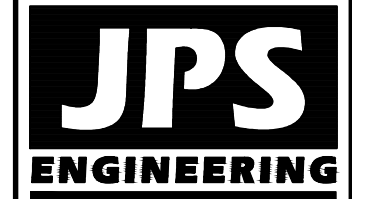
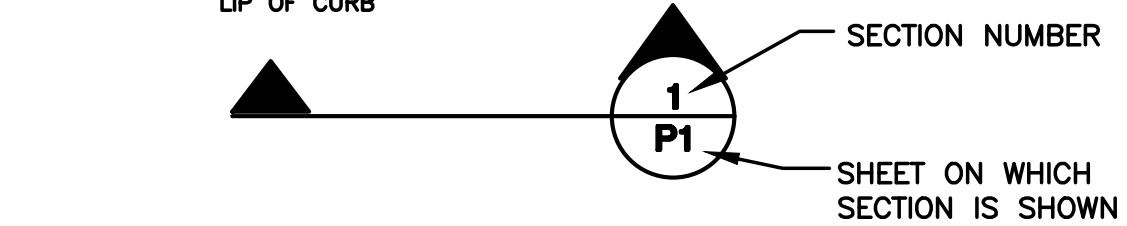
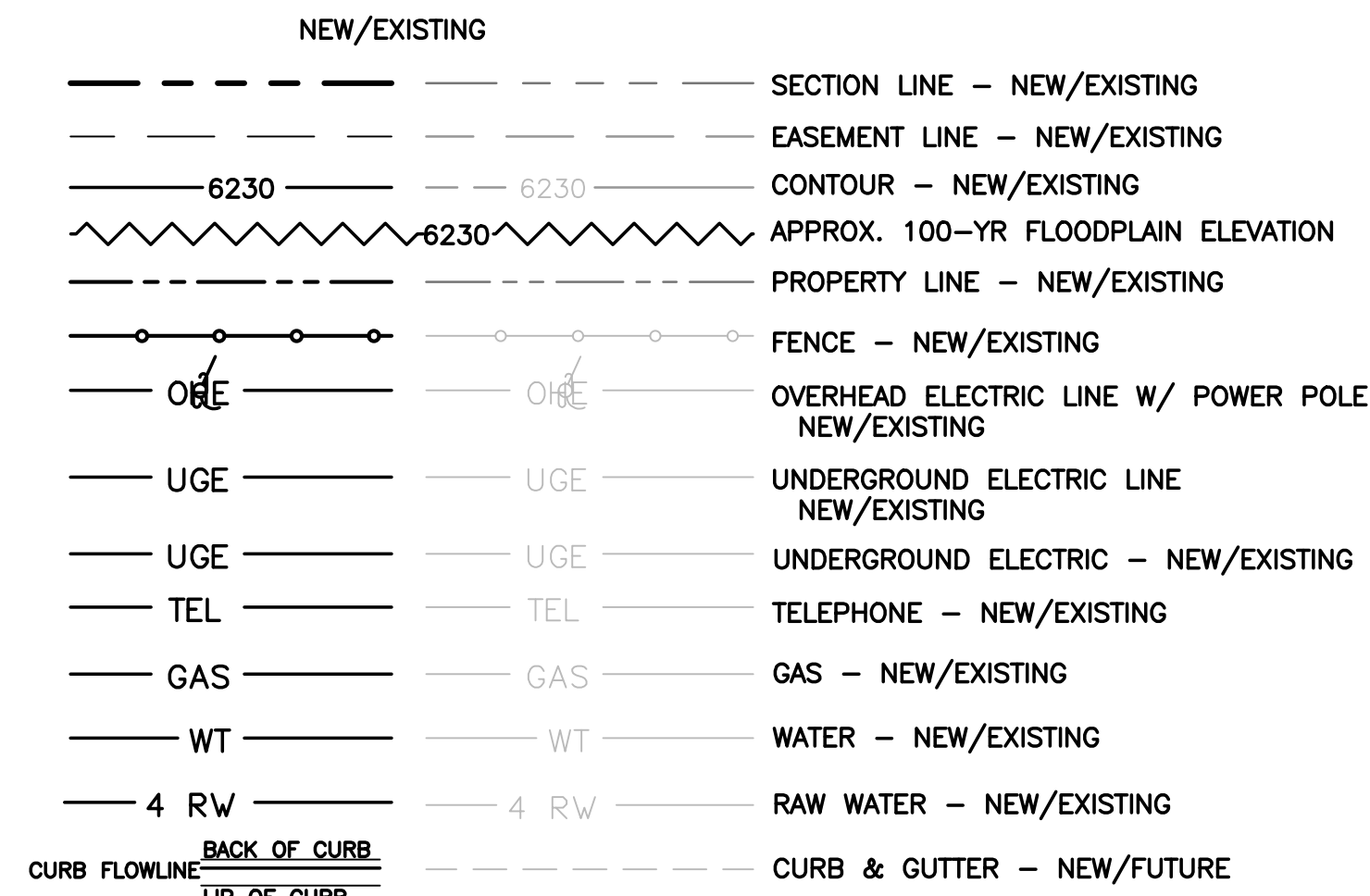

19 E. Willamette Ave.
Colorado Springs, CO
80903
PH: 719-477-9429
FAX: 719-471-0766
www.jpsenr.com



CALL UTILITY NOTIFICATION CENTER OF COLORADO
1-800-922-1987
CALL BEFORE YOU DIG, GRADE, OR EXCAVATE FOR THE MARKINGS OF UNDERGROUND MEMBER UTILITIES.

DeYOUNG SUBDIVISION

GENERAL NOTES

HORIZ. SCALE:	N/A	DRAWN:	BJJ
VERT. SCALE:	N/A	DESIGNED:	JPS
SURVEYED:	RIDGELINE	CHECKED:	JPS
CREATED:	4/14/20	LAST MODIFIED:	11/05/21
PROJECT NO:	031901	MODIFIED BY:	BJJ

SHEET: **G2**

**PARCEL
#53010-00-023
CHALLENGER
COMMUNITIES, LLC
14.3 AC.**

- EROSION CONTROL LEGEND:**
- (VTC) VEHICLE TRACKING CONTROL PAD
 - (SF) SILT FENCE
 - (SM) SEED & MULCH
 - (CWA) CONCRETE WASHOUT AREA (TO BE COMPLETELY CONTAINED & REMOVED UPON COMPLETION OF PROJECT)
 - (IP) INLET PROTECTION
 - (RR) RIPRAP APRON
 - (SSA) STABILIZED STAGING AREA
 - (EDB) EXTENDED DETENTION BASIN
 - (TSB) TEMPORARY SEDIMENT BASIN
- LEGEND:**
- PROPOSED PROPERTY LINE
 - EXISTING CONTOURS
 - PROPOSED CONTOURS
 - FEMA 100-YR FLOODPLAIN ELEVATION
 - EXISTING SPOT ELEVATIONS
 - PROPOSED SPOT ELEVATIONS
 - PROPOSED GRADES
 - ROOF DRAIN DOWNSPOUTS; INSTALL TRANSITION COUPLINGS & CONNECT TO SITE STORM SEWER W/6" PVC SD LATERALS @ 1.0% MIN. SLOPE (COORDINATE W/ARCH / MEP PLANS)
 - STORMWATER FLOW DIRECTION ARROW
 - CUT/FILL DEMARCATION LINE
 - LIMIT OF DISTURBANCE

- KEYED NOTES:**
- 1 TOPSOIL STRIPPING / STOCKPILE AREA
 - 2 ASPHALT PAVEMENT PER GEOTECHNICAL REPORT (MIN. 4"HPB)
 - 3 PREPARE & COMPACT BUILDING FOUNDATION, SLABS, & PAVEMENT PER PROJECT GEOTECHNICAL REPORT
 - 4 CONTRACTOR MAY WASTE EXCESS CUT OR BORROW SUITABLE FILL MATERIAL FROM THIS AREA, MAINTAIN POSITIVE DRAINAGE & MATCH INTO EXISTING GRADES W/ 3:1 MAX. SLOPES
 - 5 CRUSHED ASPHALT PAVEMENT

ESTIMATED EARTHWORK QUANTITY:

UNCLASSIFIED EXCAVATION (TOTAL CUT) - 9,983 CY
 * EMBANKMENT FILL - 54,845 CY
 NET (FILL) - 44,862 CY

(ASSUMES 15% COMPACTION FACTOR)

NOTE: THIS ESTIMATE IS PROVIDED FOR INFORMATION ONLY, REPRESENTING THE CALCULATED BULK EARTHWORK VOLUME TO FINISHED GRADE, EXCLUDING ANY ADJUSTMENT FOR PAVEMENT DEPTHS, ETC. CONTRACTOR SHALL MAKE HIS OWN DETERMINATION OF EARTHWORK QUANTITIES AS BASIS FOR BID PRICING AND NOTIFY ENGINEER OF ANY DISCREPANCIES.

NOTES:

1. NO ASPHALT/CONCRETE BATCH PLANT SHALL BE UTILIZED DURING THIS PROJECT
2. EXISTING VEGETATION CONSISTS OF NATIVE GRASSES COVERING APPROX. 50% OF SITE

NOTE: SECONDARY DITCH TO BE DIVERTED EAST INTO CHANNEL PER GEC PLANS FOR BENT GRASS RESIDENTIAL FILING NO. 2

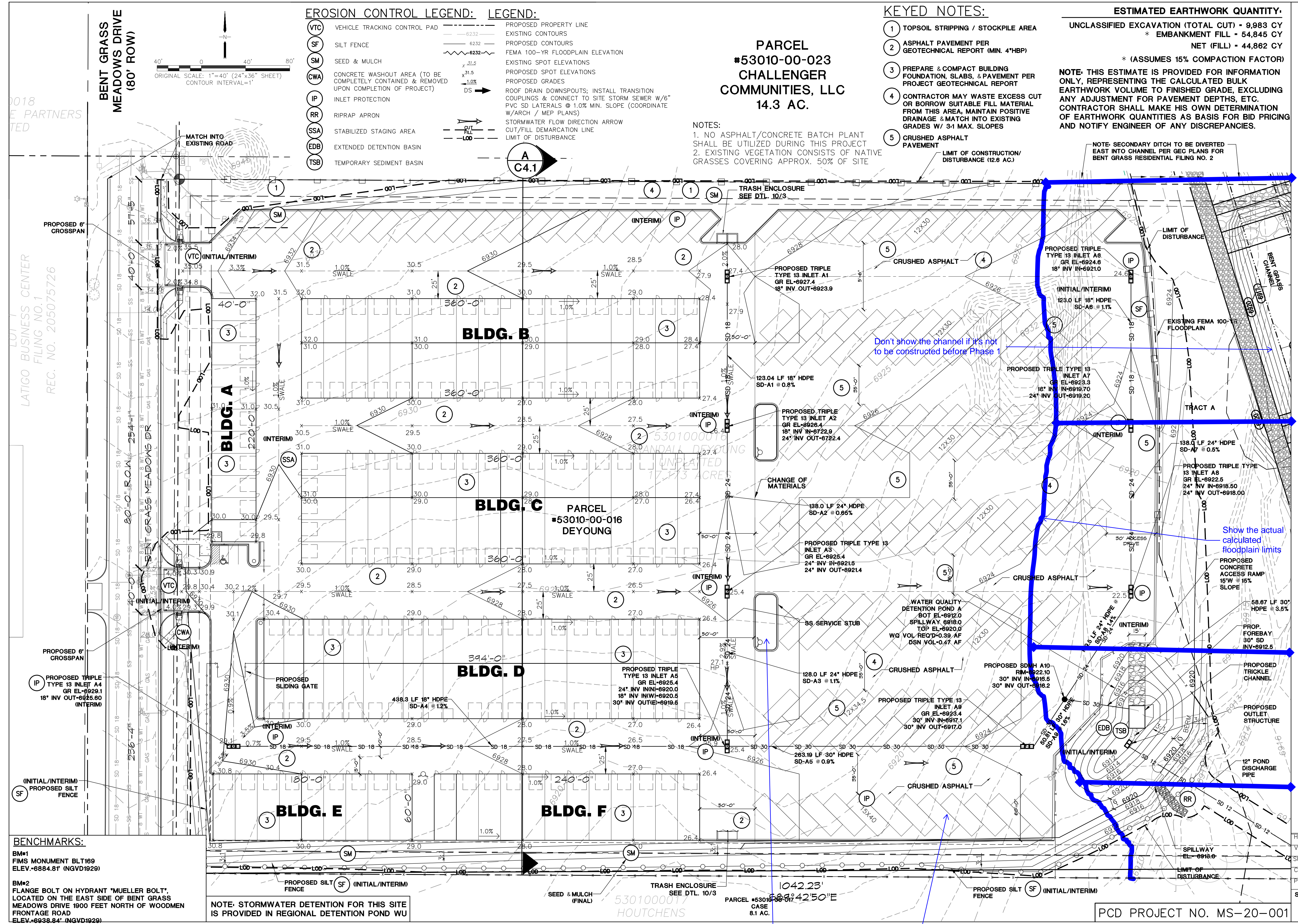

DEYOUNG SUBDIVISION

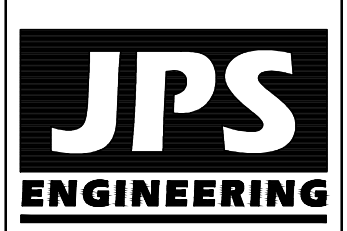

19 E. Willamette Ave.
 Colorado Springs, CO
 80903
 PH: 719-477-9429
 FAX: 719-471-0766
 www.jpsengr.com



CALL UTILITY NOTIFICATION
 CENTER OF COLORADO
1-800-922-1987
 CALL 2-BUSINESS DAYS IN ADVANCE
 BEFORE YOU DIG, GRADE, OR EXCAVATE
 FOR THE MEMBER UTILITIES.

NO.	REVISION	DATE
1	EPC SUBMITTAL	JPS 6/26/20
2	EPC COMMENTS	JPS 9/15/20
3	UPDATED SITE LAYOUT	JPS 04/19/22

**PHASE 1 - SITE GRADING &
EROSION CONTROL PLAN**

HORZ. SCALE: 1"=40'	DRAWN: BJJ
VERT. SCALE: N/A	DESIGNED: JPS
SURVEYED: RIDGELINE	CHECKED: JPS
CREATED: 10/11/19	LAST MODIFIED: JPS
PROJECT NO: 031901	MODIFIED BY: PV

SHEET: **C1.1**

BENCHMARKS:

BM#1
 FIMS MONUMENT BLT169
 ELEV.-6884.81' (NGVD1929)

BM#2
 FLANGE BOLT ON HYDRANT 'MUELLER BOLT'.
 LOCATED ON THE EAST SIDE OF BENT GRASS
 MEADOWS DRIVE 1900 FEET NORTH OF WOODMEN
 FRONTAGE ROAD
 ELEV.-6938.84' (NGVD1929)

NOTE: STORMWATER DETENTION FOR THIS SITE IS PROVIDED IN REGIONAL DETENTION POND WU

Is this a raised island?
 Don't show parking spaces

PCD PROJECT NO. MS-20-001

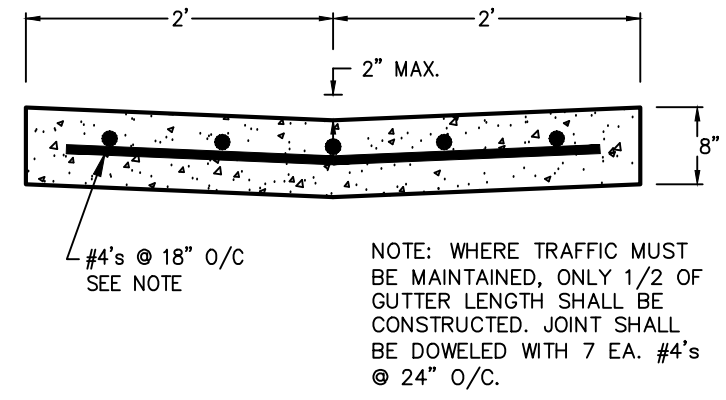

TYPICAL CONCRETE CROSSSPAN (A)
SCALE: 1" = 1'-0"

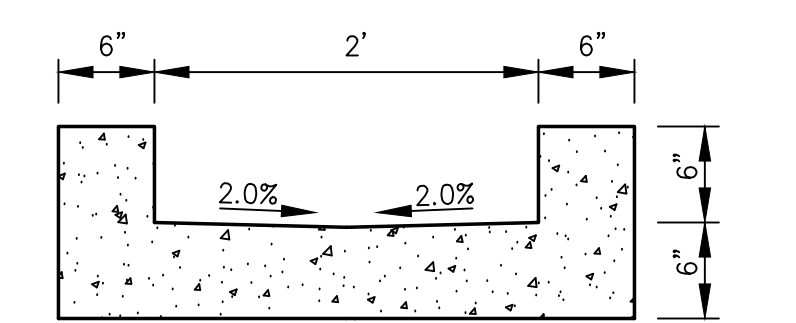

CURB CHASE SECTION (C)
SCALE: 1" = 1' H&V

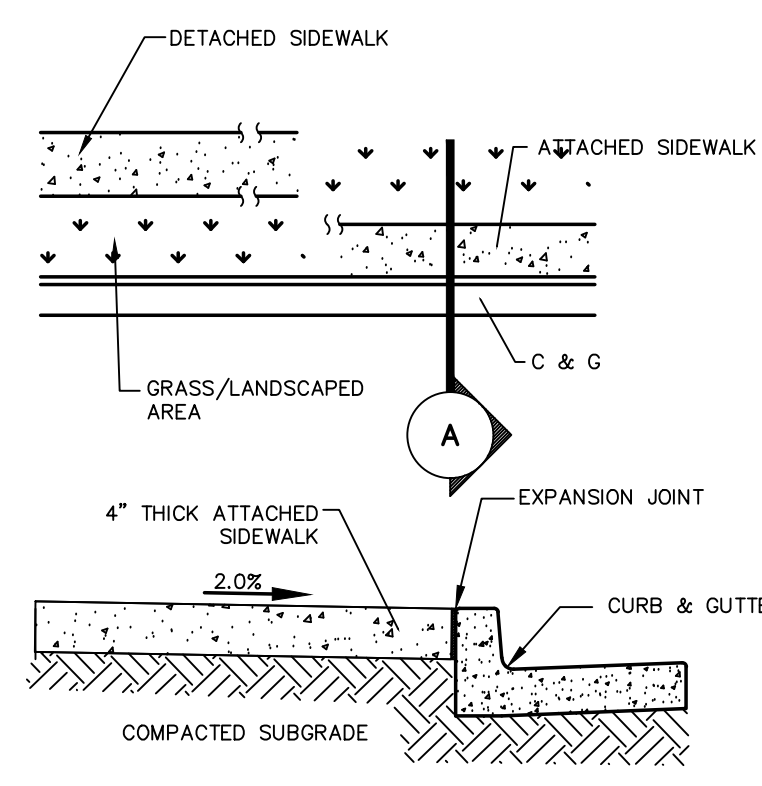

CONCRETE SIDEWALK DETAIL (B)
N.T.S.

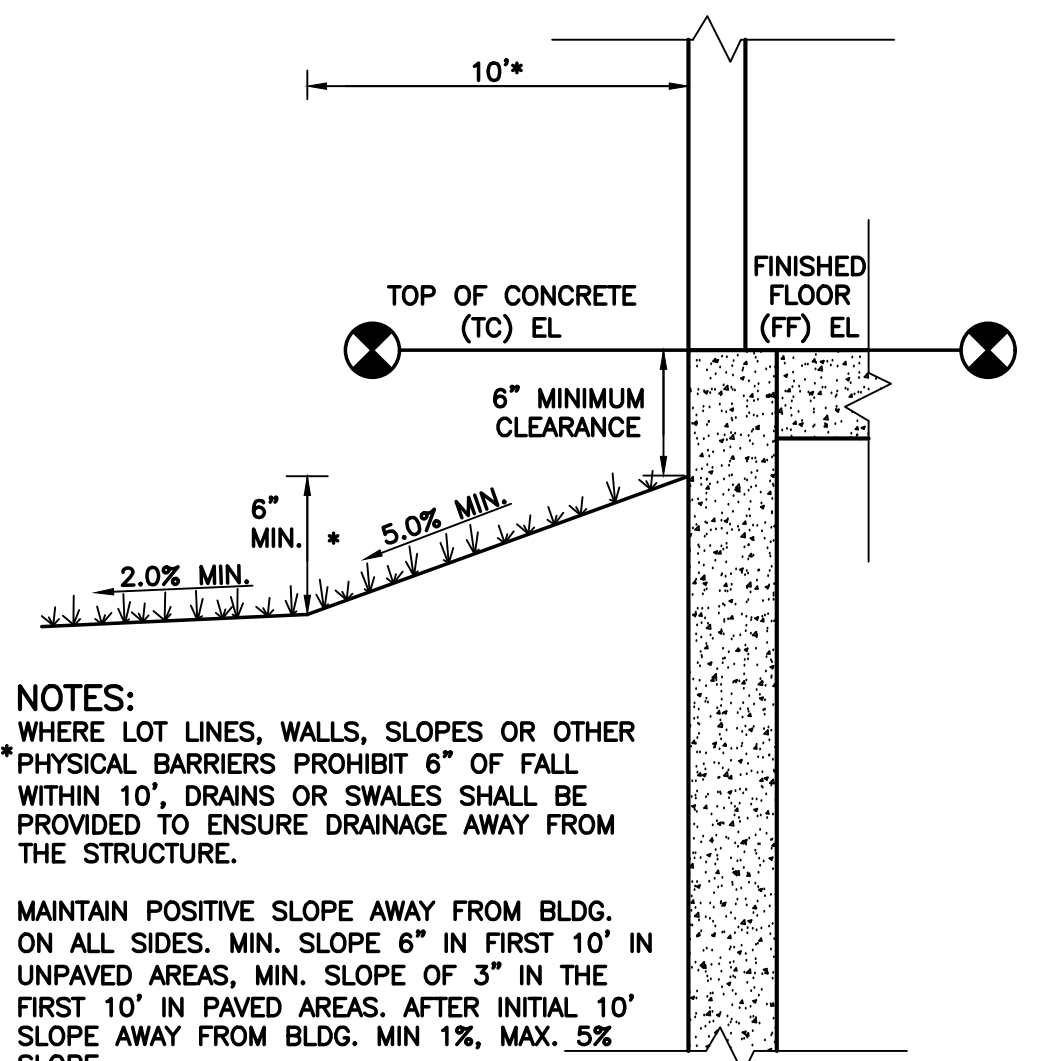

TYPICAL BUILDING DRAINAGE DETAIL (D)
SCALE: N.T.S.

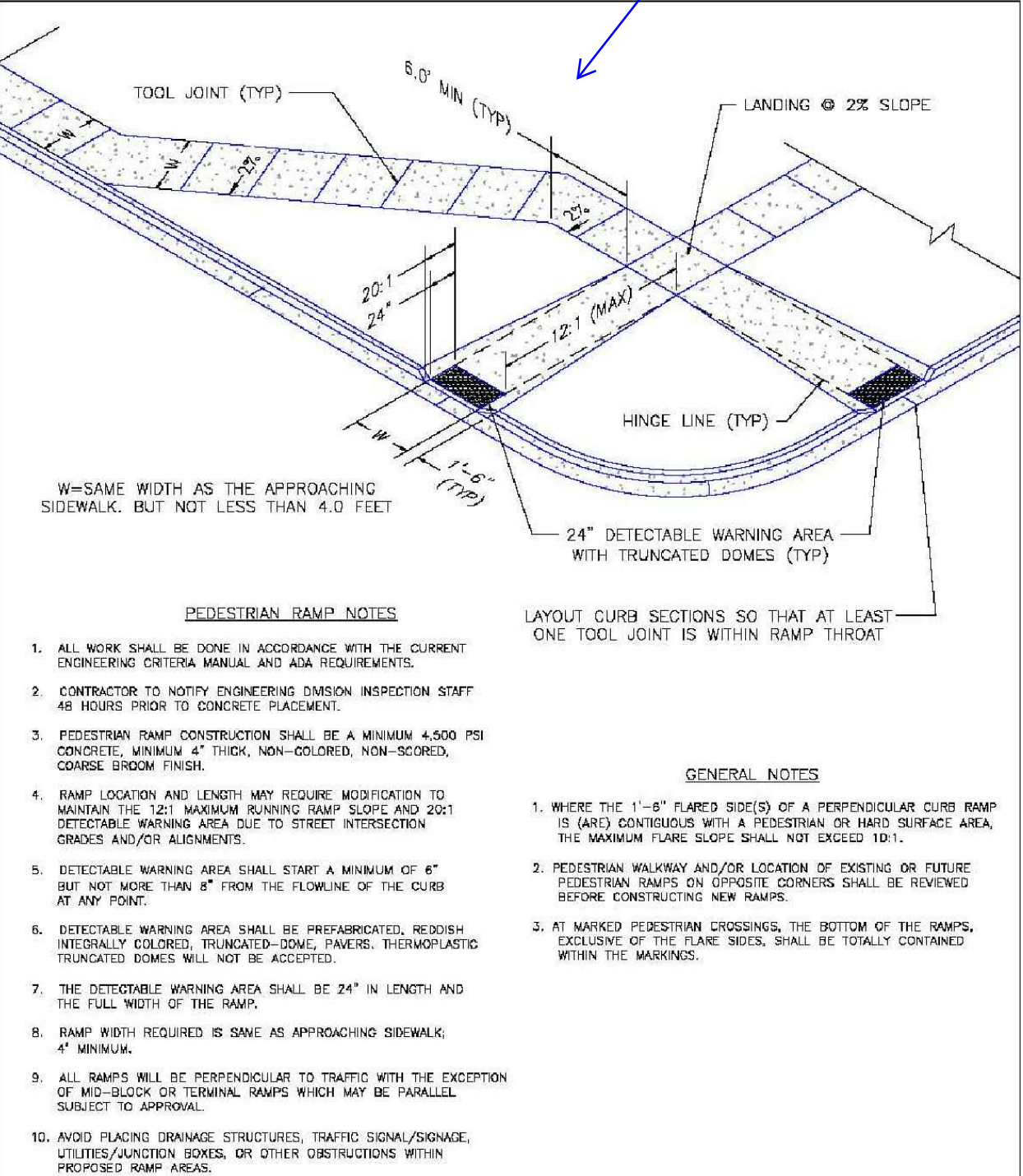

7/9/09
DATE APPROVED: André P. Brackin
DEPARTMENT OF TRANSPORTATION
Pedestrian Intersection Ramp
Standard Drawing
FILE NAME: SD_2-41

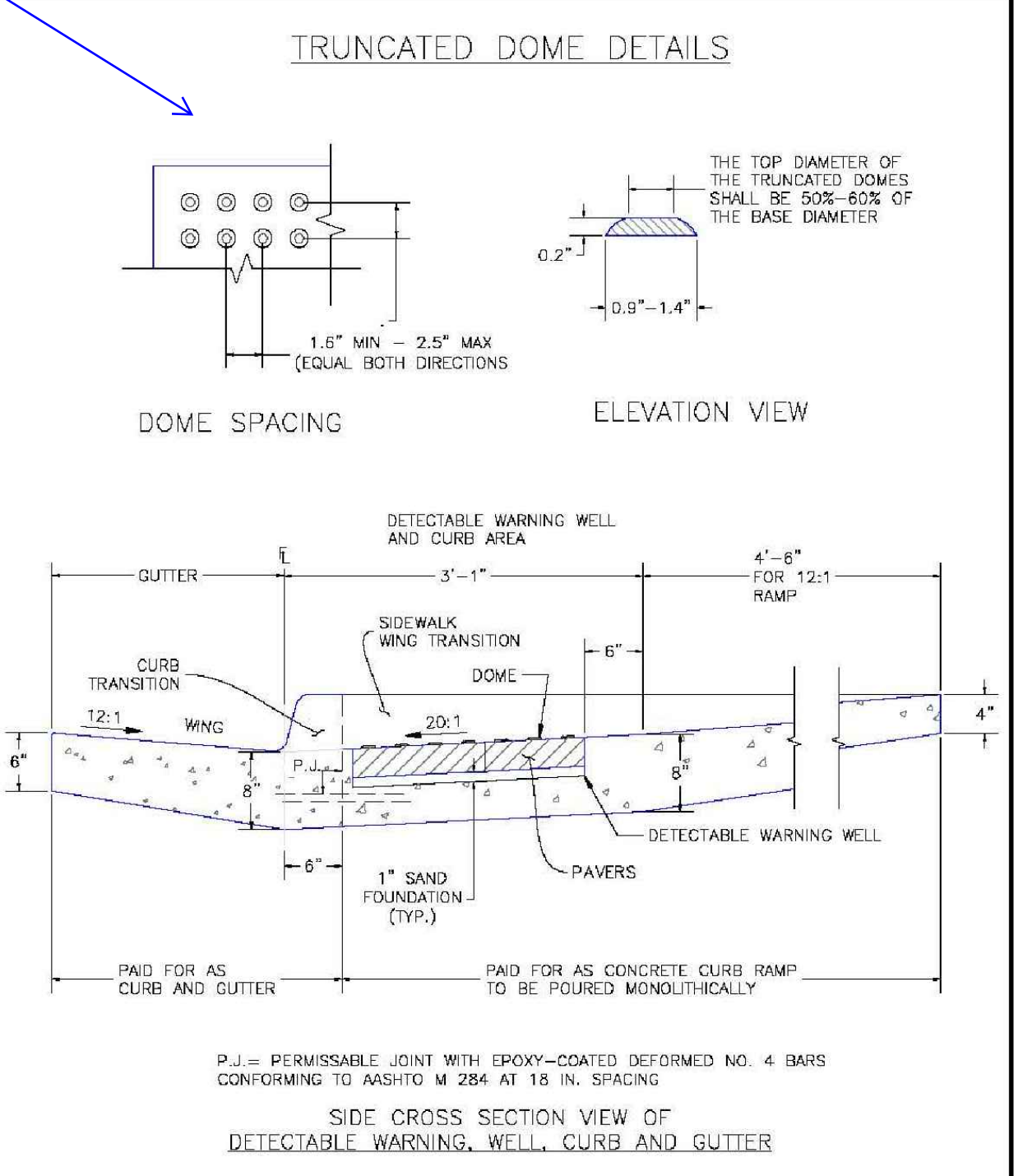

1/1/08
DATE APPROVED: John A. McCarty
DEPARTMENT OF TRANSPORTATION
Truncated Dome Details
Standard Drawing
FILE NAME: SD_2-42

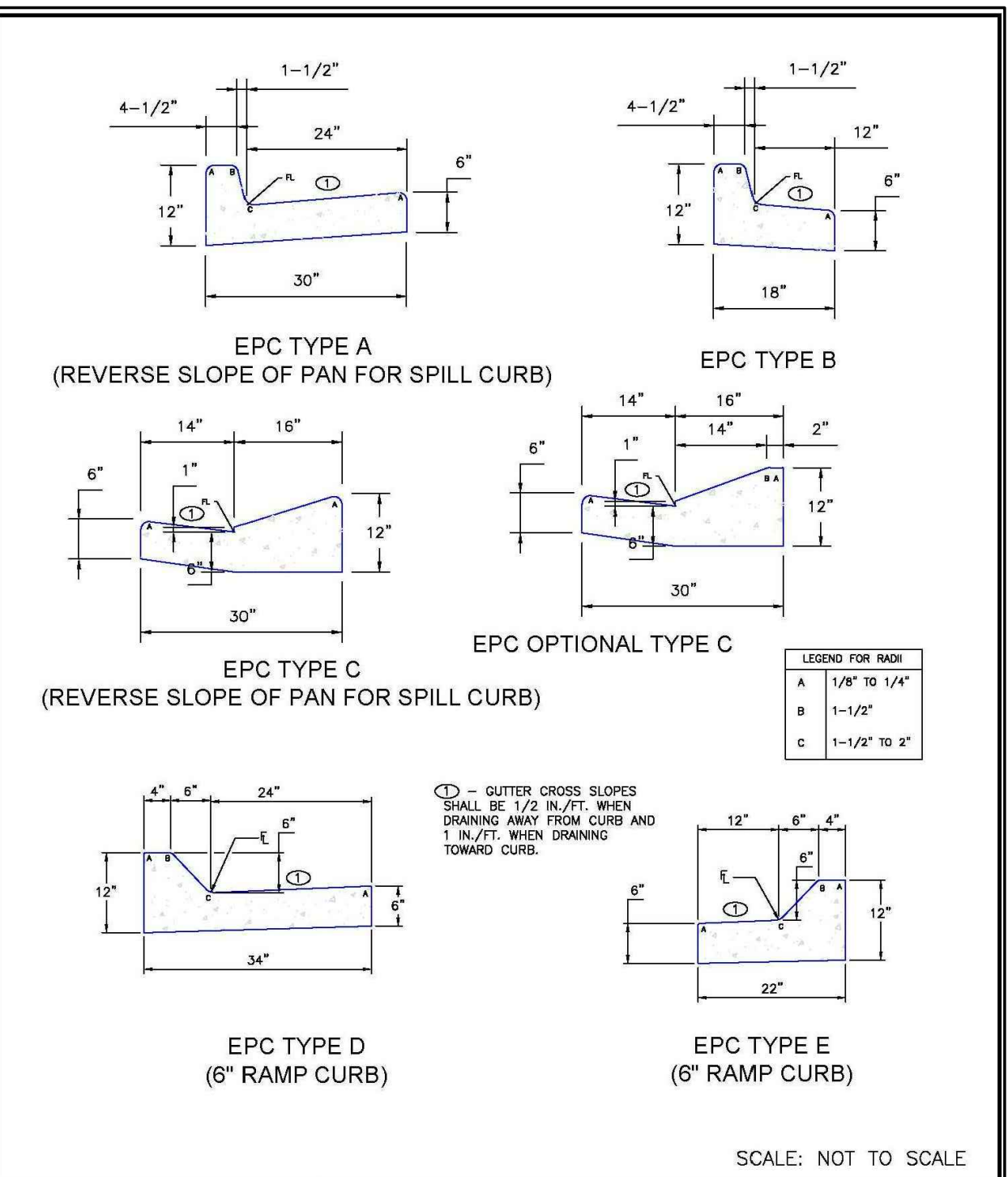

8/11/11
DATE APPROVED: André P. Brackin
DEPARTMENT OF TRANSPORTATION
Typical Curb and Gutter Details
Standard Drawing
FILE NAME: SD_2-20

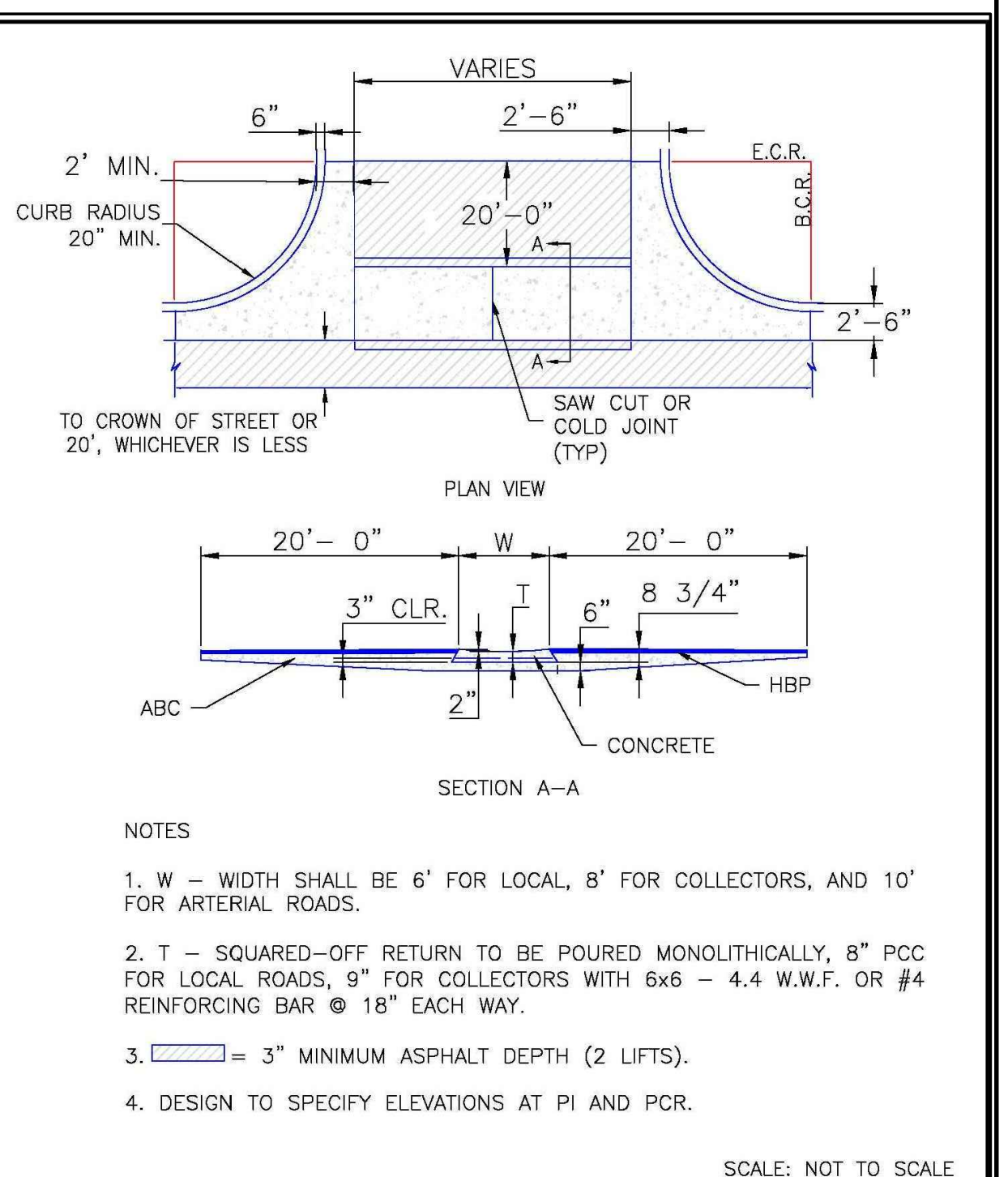

8/11/11
DATE APPROVED: André P. Brackin
DEPARTMENT OF TRANSPORTATION
Typical Cross Pan Layout Detail
Standard Drawing
FILE NAME: SD_2-26

GENERAL CIVIL NOTES:

- All construction shall conform to the following standards & specifications:
 - 2015 International Building Code
 - Pikes Peak Regional Building Code, latest edition
 - El Paso County Engineering Criteria Manual (ECM), latest edition
 - Project Geotechnical Report
- The contractor shall be responsible for the notification and field location of all existing utilities, whether shown on the plans or not, before beginning construction. Location of existing utilities shall be verified by the contractor prior to actual construction.
- The contractor shall have one (1) signed copy of these approved plans and one (1) copy of the appropriate design and construction standards and specifications at the job site at all times:
 - El Paso County Engineering Criteria Manual.
- Storm drain pipe shall be rcp class iii with class c bedding unless otherwise noted.
- Stationing is at centerline unless otherwise noted. All elevations are at flowline unless otherwise noted. All dimensions are from face of curb unless otherwise noted. Lengths shown for storm sewer pipes are to center of manhole.
- Contractor shall coordinate with gas, electric, telephone and cable t.v. Utility suppliers for installation of all utilities. Minimum cover for all dry utilities shall be 36".
- Contractor shall remove and dispose of all existing structures, debris, waste and other unsuitable fill material found within the limits of excavation.
- Match into existing grades at 3:1 max cut and fill slopes.
- Revegetation of all disturbed areas shall be done with 4" topsoil and dry land grass seed after fine grading is complete ("foothills seed mix").
- Erosion control shall consist of silt fence and hay bales as shown on the drawing, and topsoil with grass seed, which will be watered until vegetation has been re-established.
- The erosion control measures outlined on this plan are the responsibility of the contractor to monitor and replace, regrade, and rebuild as necessary until vegetation is re-established.
- Contractor shall implement best management practices in a manner that will protect adjacent properties and public facilities from the adverse effects of erosion and sedimentation as a result of construction and earthwork activities within the project site.
- Additional erosion control measures may be required as determined by site conditions.
- The contractor will take the necessary precautions to protect existing utilities from damage due to this operation. Any damage to the utilities will be repaired at the contractor's expense, and any service disruption will be settled by the contractor.
- All backfill, sub-base, and/or base course material shall be compacted per the project geotechnical report and County specifications.
- Concrete used in curb and gutter, sidewalk, and crosspan construction shall meet County criteria.
- All finished grades shall have a minimum 1.0% slope to provide positive drainage.
- Contractor shall obtain all required permits prior to beginning work.

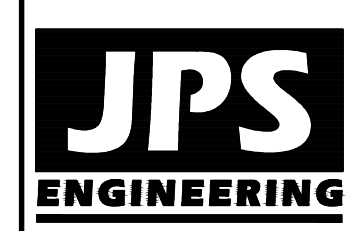

19 E. Willamette Ave.
Colorado Springs, CO
80903
PH: 719-477-9429
FAX: 719-471-0766
www.jpsegr.com



CALL UTILITY NOTIFICATION CENTER OF COLORADO
1-800-922-1987
CALL OR VISIT WWW.CUCO.CO.GOV BEFORE YOU DIG, GRADE, OR EXCAVATE FOR THE MARKING OF UNDERGROUND MEMBER UTILITIES.

DeYOUNG SUBDIVISION

CIVIL NOTES & DETAILS

HORZ. SCALE:	N/A	DRAWN:	BJJ
VERT. SCALE:	N/A	DESIGNED:	JPS
SURVEYED:	RIDGELINE	CHECKED:	JPS
CREATED:	4/15/20	LAST MODIFIED:	11/03/21
PROJECT NO.:	031901	MODIFIED BY:	BJJ

SHEET: C2.1

PCD PROJECT NO. MS-20-001

G:\Users\Owner\Desktop\p3proj\031901\hammers-marcove\dwg\civil\C2.1.dwg Nov 03, 2021 9:03am

STANDARD NOTES FOR EL PASO COUNTY GRADING AND EROSION CONTROL PLANS:

REVISED 7/02/19

- 1. STORMWATER DISCHARGES FROM CONSTRUCTION SITES SHALL NOT CAUSE OR THREATEN TO CAUSE POLLUTION...
2. NOTWITHSTANDING ANYTHING DEPICTED IN THESE PLANS IN WORDS OR GRAPHIC REPRESENTATION...
3. A SEPARATE STORMWATER MANAGEMENT PLAN (SMWP) FOR THIS PROJECT SHALL BE COMPLETED...
4. ONCE THE ESOPC IS APPROVED AND A "NOTICE TO PROCEED" HAS BEEN ISSUED...
5. CONTROL MEASURES MUST BE INSTALLED PRIOR TO COMMENCEMENT OF ACTIVITIES...
6. ALL TEMPORARY SEDIMENT AND EROSION CONTROL MEASURES SHALL BE MAINTAINED...
7. TEMPORARY STABILIZATION SHALL BE IMPLEMENTED ON DISTURBED AREAS...
8. FINAL STABILIZATION MUST BE IMPLEMENTED AT ALL APPLICABLE CONSTRUCTION SITES...
9. ALL PERMANENT STORMWATER MANAGEMENT FACILITIES SHALL BE INSTALLED...
10. EARTH DISTURBANCES SHALL BE CONDUCTED IN SUCH A MANNER SO AS TO EFFECTIVELY MINIMIZE ACCELERATED SOIL EROSION...
11. COMPACTION OF SOIL MUST BE PREVENTED IN AREAS DESIGNATED FOR INFILTRATION CONTROL...
12. ANY TEMPORARY OR PERMANENT FACILITY DESIGNED AND CONSTRUCTED FOR THE CONVEYANCE OF STORMWATER...
13. CONCRETE WASH WATER SHALL BE CONTAINED AND DISPOSED OF IN ACCORDANCE WITH THE SWMP...
14. DURING DEWATERING OPERATIONS OF UNCONTAMINATED GROUND WATER...
15. EROSION CONTROL BLANKETTING OR OTHER PROTECTIVE COVERING SHALL BE USED ON SLOPES...
16. CONTRACTOR SHALL BE RESPONSIBLE FOR THE REMOVAL OF ALL WASTES FROM THE CONSTRUCTION SITE...
17. WASTE MATERIALS SHALL NOT BE TEMPORARILY PLACED OR STORED IN THE STREET...
18. TRACKING OF SOILS AND CONSTRUCTION DEBRIS OFF-SITE SHALL BE MINIMIZED...
19. THE OWNER/DEVELOPER SHALL BE RESPONSIBLE FOR THE REMOVAL OF ALL CONSTRUCTION DEBRIS...
20. THE QUANTITY OF MATERIALS STORED ON THE PROJECT SITE SHALL BE LIMITED...
21. NO CHEMICAL(S) HAVING THE POTENTIAL TO BE RELEASED IN STORMWATER ARE TO BE STORED...
22. BULK STORAGE OF ALLOWED PETROLEUM PRODUCTS OR OTHER ALLOWED LIQUID CHEMICALS...
23. NO PERSON SHALL CAUSE THE IMPEDIMENT OF STORMWATER FLOW IN THE CURB AND GUTTER...
24. OWNER/DEVELOPER AND THEIR AGENTS SHALL COMPLY WITH THE "COLORADO WATER QUALITY CONTROL ACT"...
25. ALL CONSTRUCTION TRAFFIC MUST ENTER/EXIT THE SITE ONLY AT APPROVED CONSTRUCTION ACCESS POINTS...
26. PRIOR TO CONSTRUCTION THE PERMITTEE SHALL VERIFY THE LOCATION OF EXISTING UTILITIES...
27. A WATER SOURCE SHALL BE AVAILABLE ON SITE DURING EARTHWORK OPERATIONS...
28. THE SOILS REPORT FOR THIS SITE HAS BEEN PREPARED BY CTL THOMPSON, DATED JULY 13, 2006...
29. AT LEAST TEN (10) DAYS PRIOR TO THE ANTICIPATED START OF CONSTRUCTION...

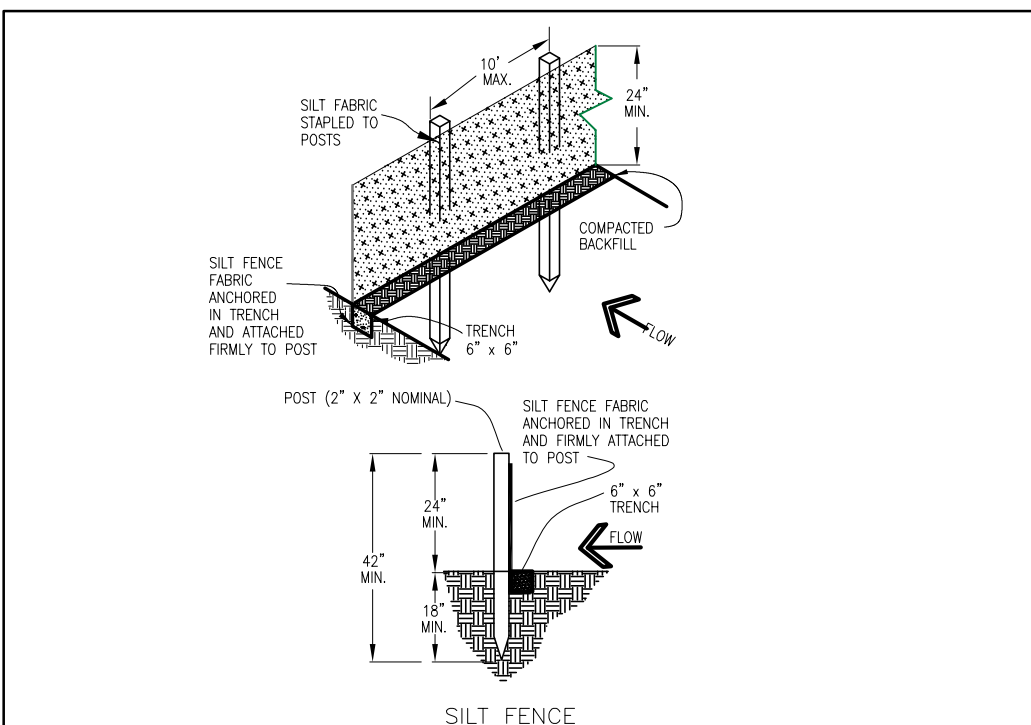

SILT FENCE NOTES

- INSTALLATION REQUIREMENTS
1. SILT FENCES SHALL BE INSTALLED PRIOR TO ANY LAND DISTURBING ACTIVITIES.
2. WHEN JOINTS ARE NECESSARY, SILT FENCE GEOTEXTILE SHALL BE SPUNDED TOGETHER ONLY AT SUPPORT POSTS...
3. METAL POSTS SHALL BE "STUDDED" TEST OR 1/2" TYPE WITH MINIMUM HEIGHT OF 1.33 POUNDS PER LINEAR FOOT...

Table with 2 columns: City of Colorado Springs Stormwater Quality, Figure SF-2 Silt Fence Construction Detail and Maintenance Requirements.

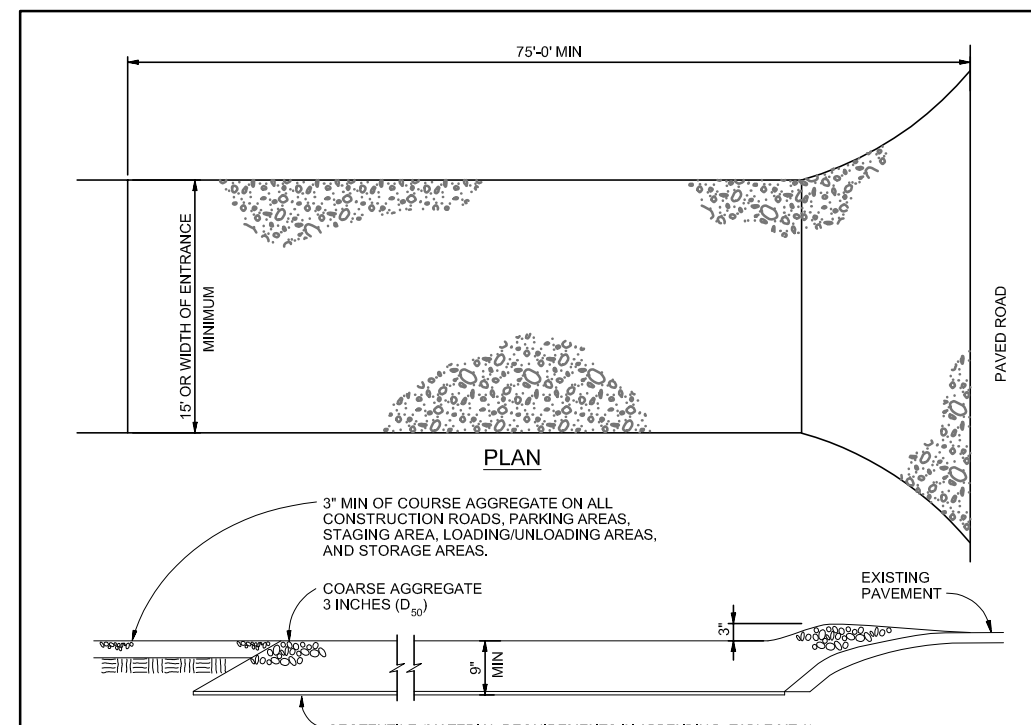

VEHICLE TRACKING WHEEL

- INSTALLATION REQUIREMENTS
1. ALL ENTRANCES TO THE CONSTRUCTION SITE ARE TO BE STABILIZED PRIOR TO CONSTRUCTION BEGINNING.
2. CONSTRUCTION ENTRANCES ARE TO BE BUILT WITH AN APRON TO ALLOW FOR TURNING TRAFFIC...
3. AREAS TO BE STABILIZED ARE TO BE PROPERLY GRADED AND COMPACTED PRIOR TO LAYING DOWN GEOTEXTILE AND STONE.

Table with 2 columns: City of Colorado Springs Stormwater Quality, Figure VT-2 Vehicle Tracking Application Examples.

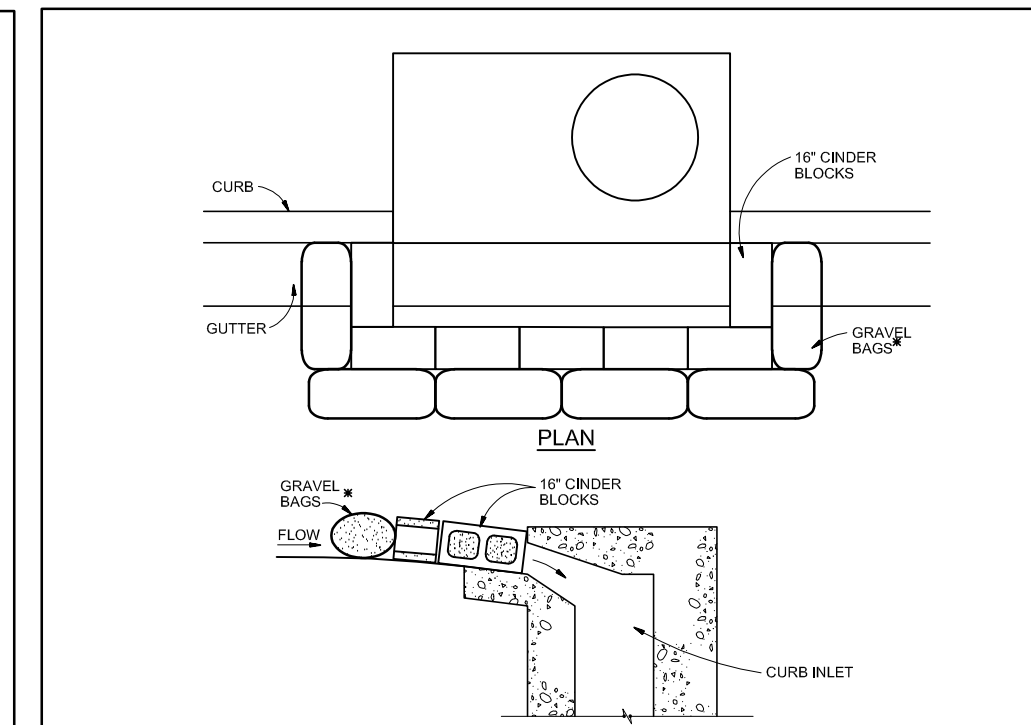

BLOCK AND GRAVEL BAG CURB INLET PROTECTION

- INSTALLATION REQUIREMENTS
1. INLET PROTECTION SHALL BE INSTALLED IMMEDIATELY AFTER CONSTRUCTION OF INLET.
2. CONCRETE BLOCKS ARE TO BE LAD AND LAID TO THE INLET IN A SINGLE ROW ON THEIR REAR ABUTTING ONE ANOTHER WITH THE OPEN ENDS OF THE BLOCK FACING DOWNWARD.
3. GRAVEL BAGS ARE TO BE PLACED AROUND THE CONCRETE BLOCKS CLOSELY ADJUTING ONE ANOTHER SO THERE ARE NO GAPS.

Table with 2 columns: City of Colorado Springs Stormwater Quality, Figure IP-3 Block & Gravel Bag Curb Inlet Protection Construction Detail and Maintenance Requirements.

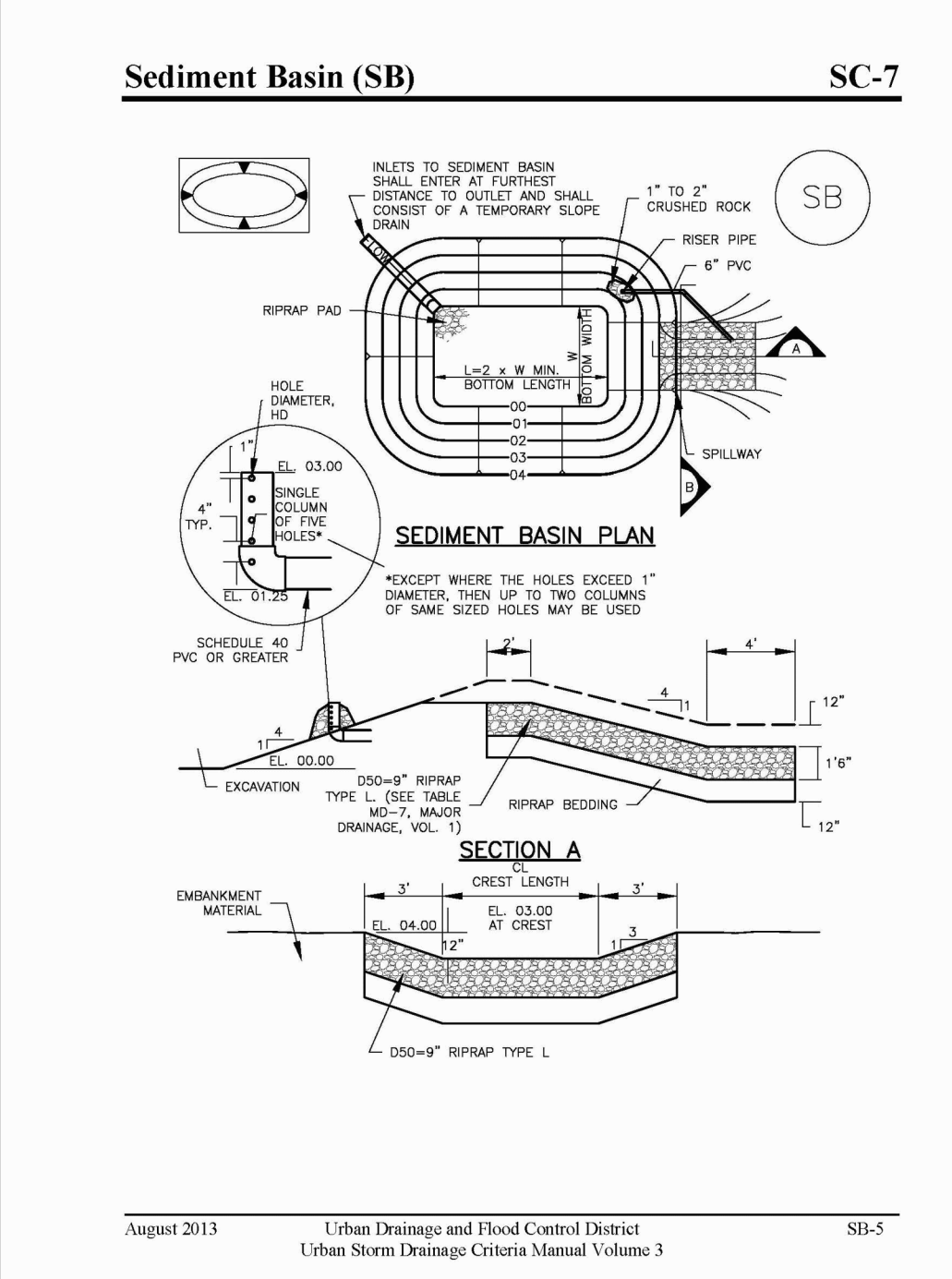

Sediment Basin (SB)

Table titled 'TEMPORARY SEDIMENT BASIN DESIGN DATA' with columns: BASIN, DRAINAGE AREA (AC), CL (FT), HD (IN). Row A1: 12.7, 19, 1-1/16"

Table titled 'SEEDING MIX:' with columns: GRASS, VARIETY, AMOUNT IN PLS LBS. PER ACRE. Lists varieties like Crested Wheat Grass, Perennial Rye, etc.

- EROSION CONTROL NOTES:
AT LEAST TEN DAYS PRIOR TO THE ANTICIPATED START OF CONSTRUCTION, FOR PROJECTS THAT WILL DISTURB 1 ACRE OR MORE...
INSTALL BMP'S GRADING START JUNE, 2022
GRADING COMPLETION DECEMBER, 2021
SEEDING & MULCHING MAY, 2023
STABILIZATION AUGUST, 2024

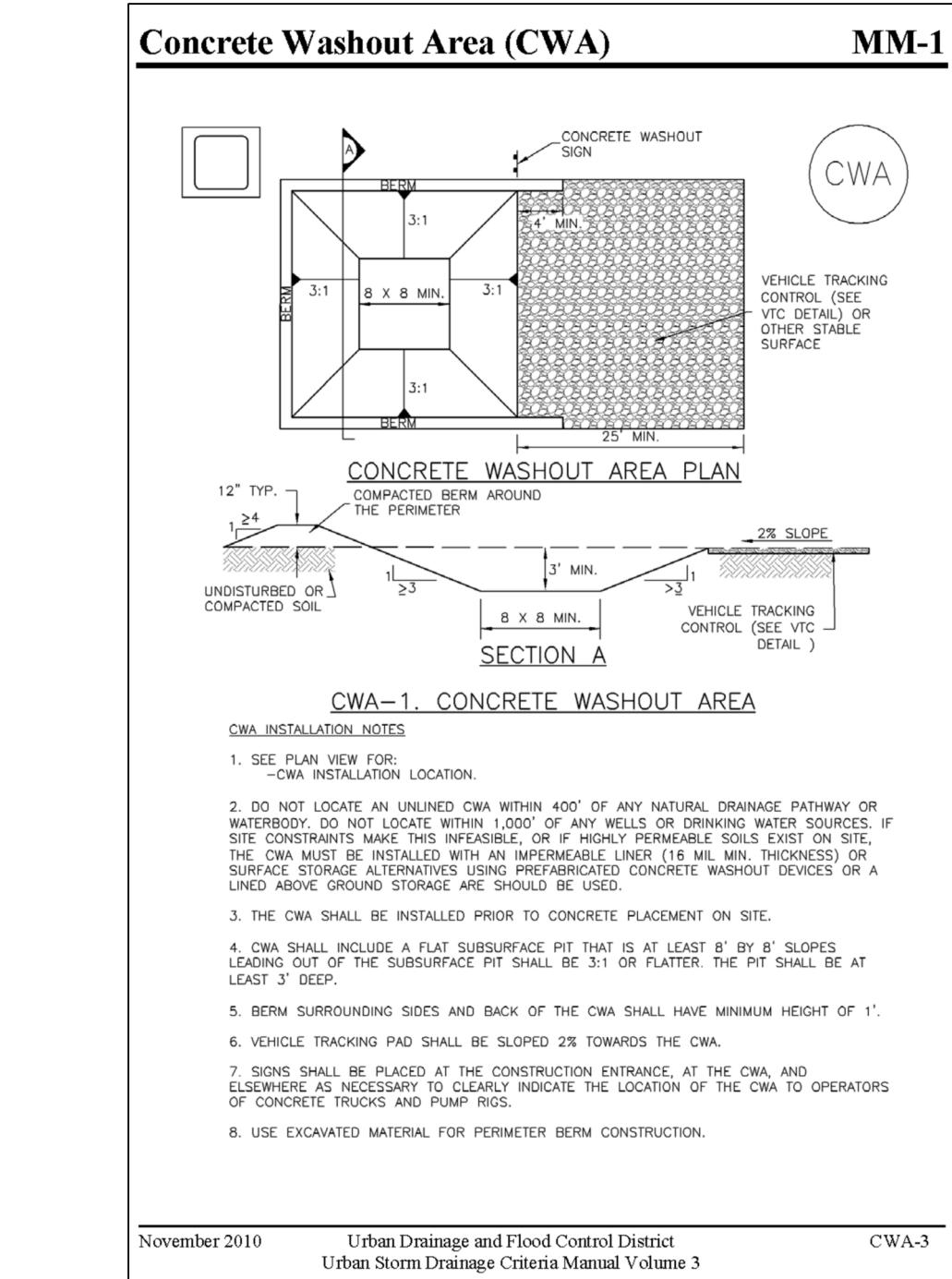

Concrete Washout Area (CWA)

- CWA INSTALLATION NOTES
1. SEE PLAN VIEW FOR CWA INSTALLATION LOCATION.
2. DO NOT LOCATE AN UNLINED CWA WITHIN 100' OF ANY NATURAL DRAINAGE PATHWAY OR WATERBODY...
3. THE CWA SHALL BE INSTALLED PRIOR TO CONCRETE PLACEMENT ON SITE.

- ESTIMATED TIME SCHEDULE:
INSTALL BMP'S JUNE, 2022
GRADING START JUNE, 2022
GRADING COMPLETION DECEMBER, 2021
SEEDING & MULCHING MAY, 2023
STABILIZATION AUGUST, 2024
SEDIMENT CONTROL MAINTENANCE PROGRAM:
PERIODIC SITE INSPECTIONS BI-WEEKLY
RE-VEGETATION OF EXPOSED SOILS WITHIN 21 DAYS OF GRADING
SEDIMENT REMOVAL FROM BMP'S MONTHLY
REMOVAL OF BMP'S AFTER STABILIZATION ACHIEVED

DeYOUNG SUBDIVISION

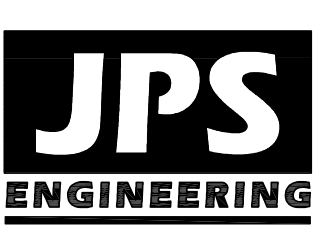

19 E. Willamette Ave. Colorado Springs, CO 80903
PH: 719-477-9429
FAX: 719-471-0766
www.jpseng.com

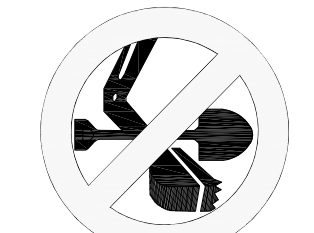

CALL UTILITY NOTIFICATION CENTER OF COLORADO
1-800-922-1987
BEFORE YOU DIG, GRADE, OR EXCAVATE FOR THE MARKING OF UNDERGROUND MEMBER UTILITIES.

Table with columns: No., Revision, Date, By, Date, City, Comments. Includes entries for EPC SUBMITTAL and EPC COMMENTS.

EROSION CONTROL NOTES & DETAILS

Table with columns: HORZ. SCALE, VERT. SCALE, SURVEYED, CREATED, PROJECT NO., SHEET, DRAWN, DESIGNED, CHECKED, LAST MODIFIED, MODIFIED BY.

PCD PROJECT NO. MS-20-001

C2.2

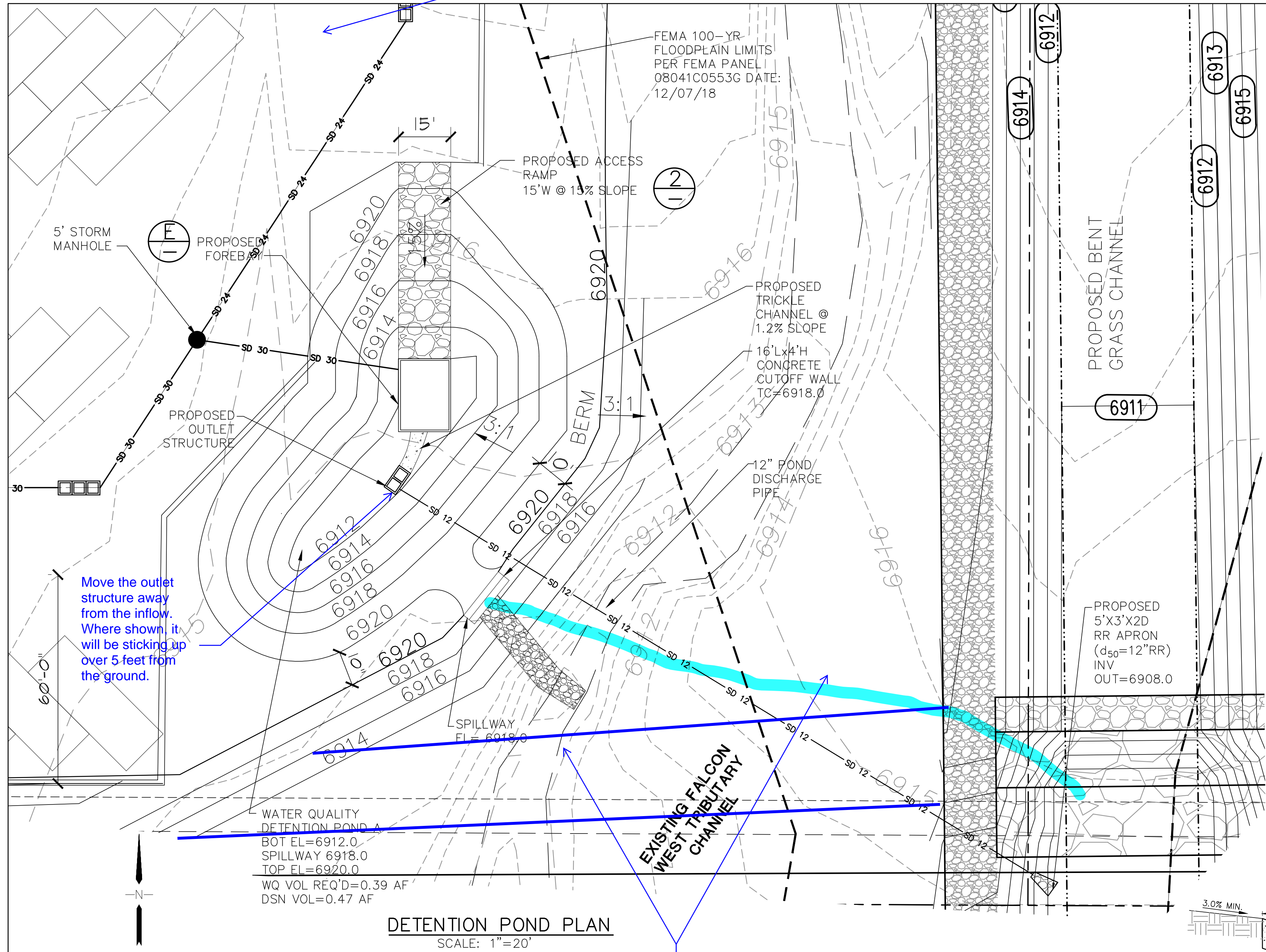

Show the actual calculated floodplain location

Move the outlet structure away from the inflow. Where shown, it will be sticking up over 5 feet from the ground.

This area will need to be filled in for channel construction. Show proposed grade and pond overflow for developed flows directed to the channel



DETECTION POND PLAN SCALE: 1"=20'

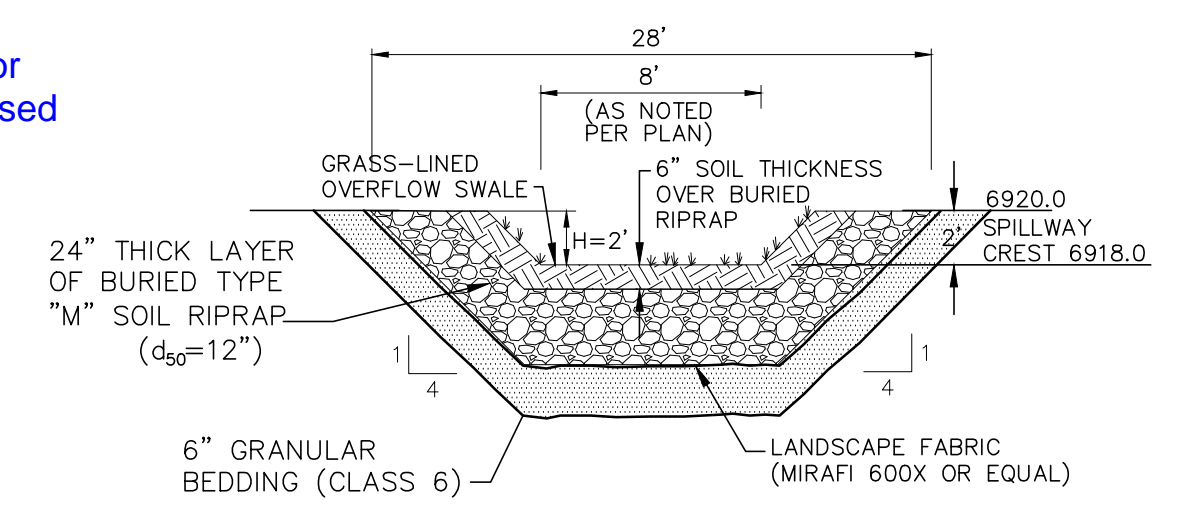
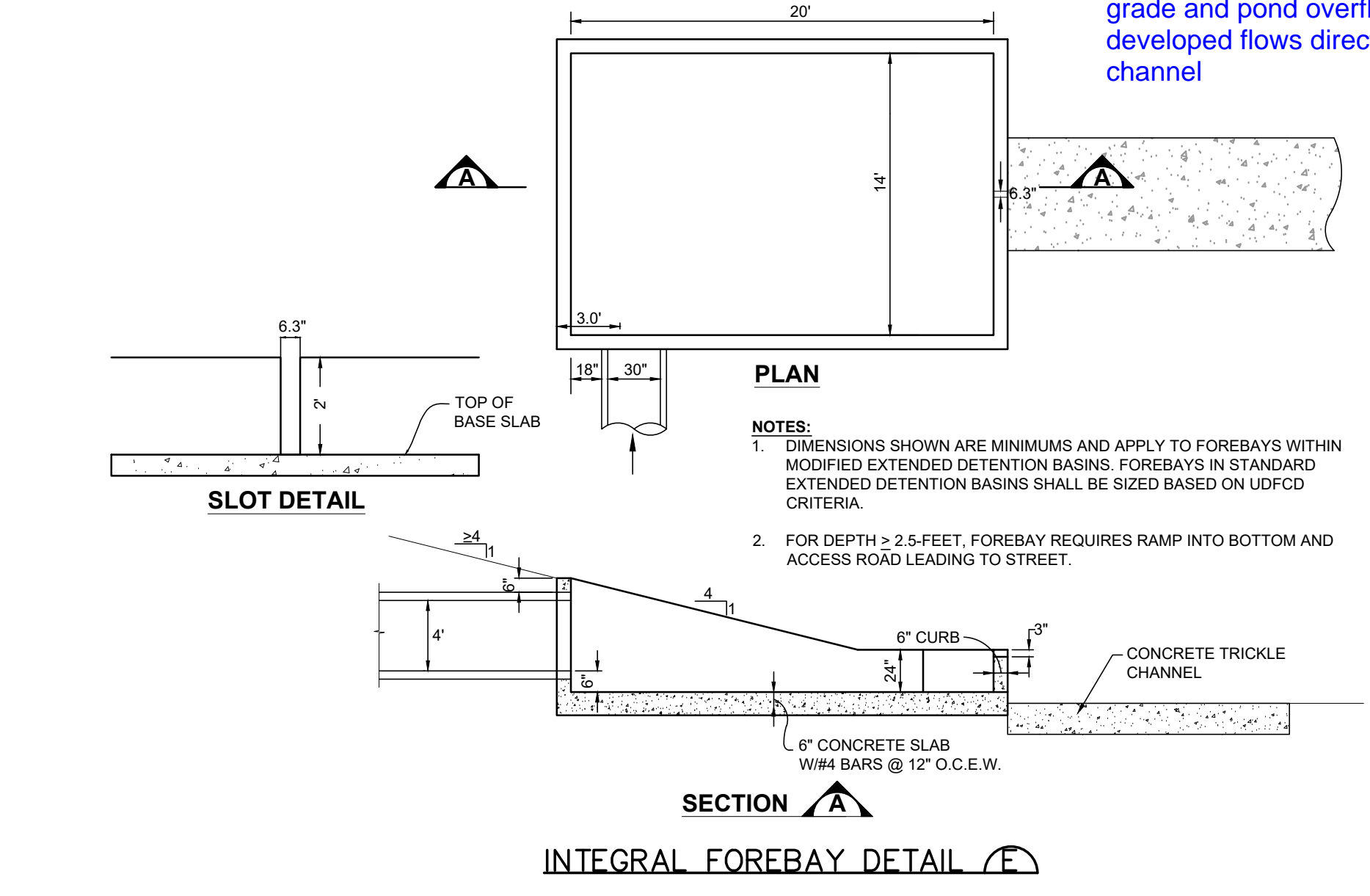

- ORIFICE PLATE NOTES:
- MINIMIZE THE NUMBER OF COLUMNS.
 - PROVIDE GASKET MATERIAL BETWEEN THE ORIFICE PLATE AND CONCRETE.
 - BOLT PLATE TO CONCRETE 12" MAX. ON CENTER.
 - WELL-SCREEN TRASH RACKS (FOR CIRCULAR ORIFICES) SHALL BE ATTACHED BY INTERMITTENT WELDS ALONG THE EDGE OF THE MOUNTING FRAME.
 - STRUCTURAL DESIGN OF TRASH RACKS SHALL BE BASED ON FULL HYDROSTATIC HEAD WITH ZERO HEAD DOWNSTREAM OF THE RACK.
- OVERFLOW TRASH RACKS:
- ALL TRASH RACKS SHALL BE MOUNTED USING STAINLESS STEEL HARDWARE AND PROVIDED WITH HINGED AND LOCKABLE OR BOLTABLE ACCESS PANELS.
 - TRASH RACKS SHALL BE STAINLESS STEEL, ALUMINUM, OR STEEL. STEEL TRASH RACKS SHALL BE HOT DIP GALVANIZED AND MAY BE HOT POWDER COATED AFTER GALVANIZING.
 - TRASH RACKS SHALL BE DESIGNED SUCH THAT THE DIAGONAL DIMENSION OF EACH OPENING IS SMALLER THAN THE DIAMETER OF THE OUTLET PIPE.
 - STRUCTURAL DESIGN OF TRASH RACKS SHALL BE BASED ON FULL HYDROSTATIC HEAD WITH ZERO HEAD DOWNSTREAM OF THE RACK.

PROPOSED SPILLWAY DETAIL (1) SCALE: NTS

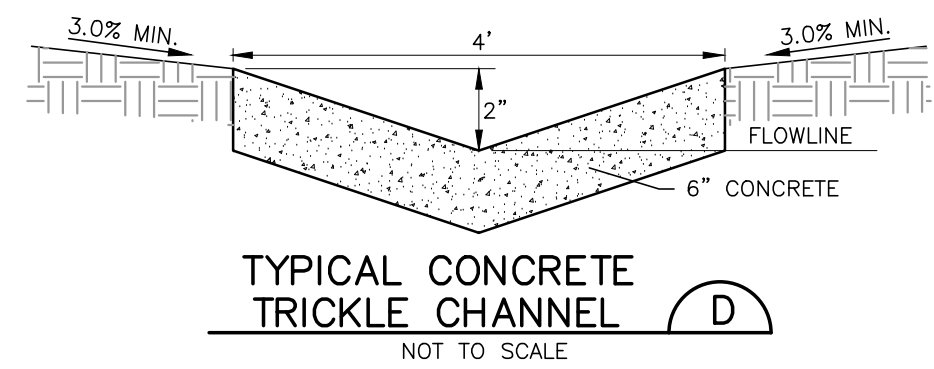

GRAVEL ACCESS RAMP (2) SCALE: NTS

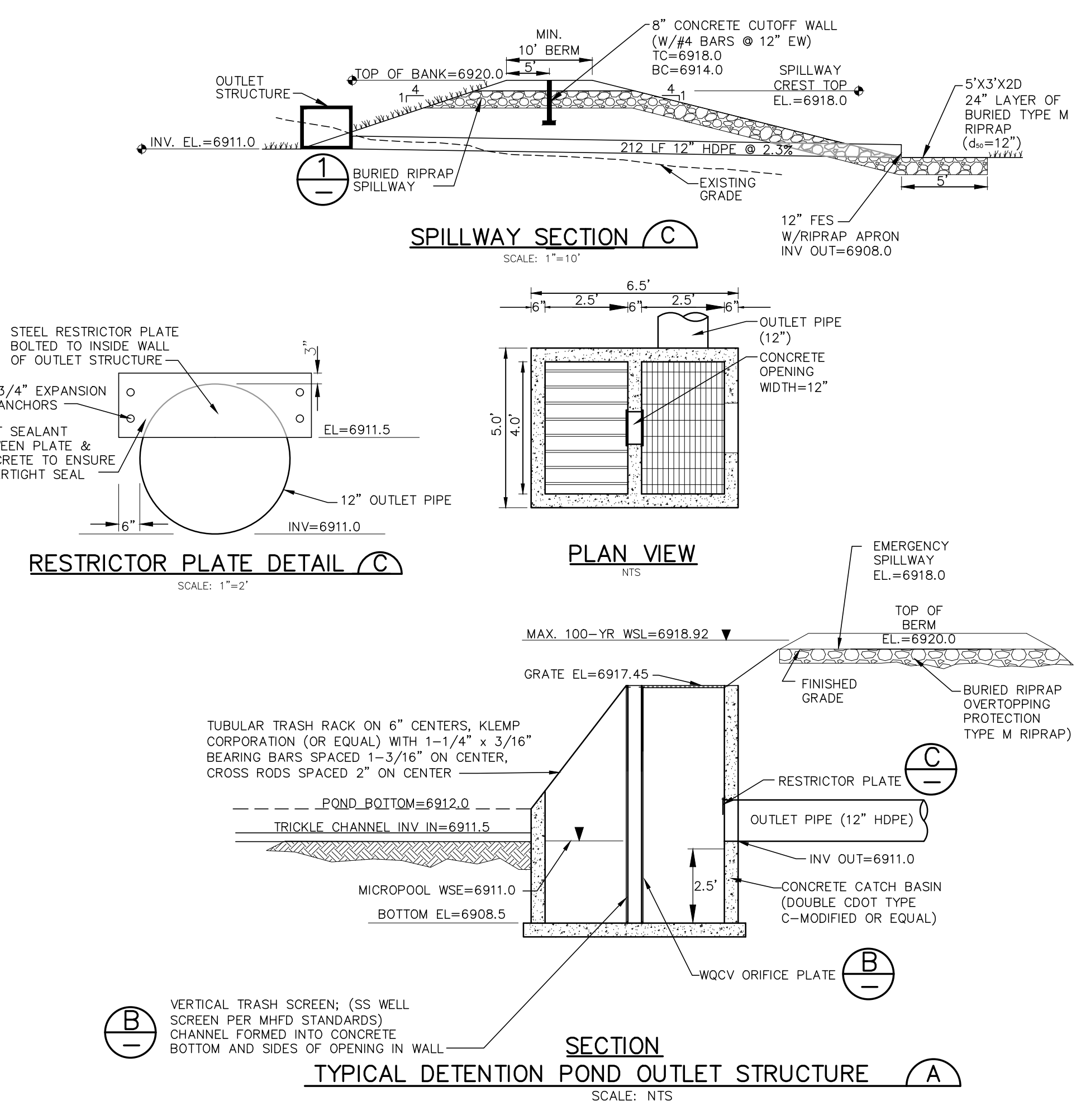

DEYOUNG SUBDIVISION

DETECTION POND A PLAN AND DETAILS

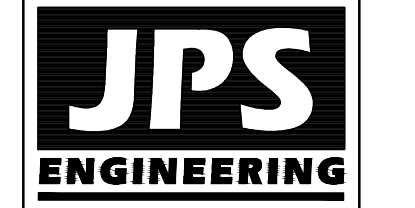

19 E. Willamette Ave.
Colorado Springs, CO 80903
PH: 719-477-9429
FAX: 719-471-0766
www.jpsegr.com



CALL UTILITY NOTIFICATION CENTER OF COLORADO 1-800-922-1987 BEFORE YOU DIG, GRADE, OR EXCAVATE FOR THE MARKING OF UNDERGROUND MEMBER UTILITIES.

No.	REVISION	DATE	BY
1	EPC SUBMITTAL	4/22/20	JPS
2	EPC COMMENTS	9/11/20	JPS
3	EPC COMMENTS	04/19/22	JPS

HORIZ. SCALE:	N/A	DRAWN:	BJJ
VERT. SCALE:	N/A	DESIGNED:	JPS
SURVEYED:	RIDGELINE	CHECKED:	JPS
CREATED:	4/19/20	LAST MODIFIED:	04/19/22
PROJECT NO:	031901	MODIFIED BY:	PV

SHEET: C3.1

C:\Users\Owner\Dropbox\psprojects\031901\hammers-marcove\dwg\civil\C4.1.dwg Mar 16, 2022 - 7:09am

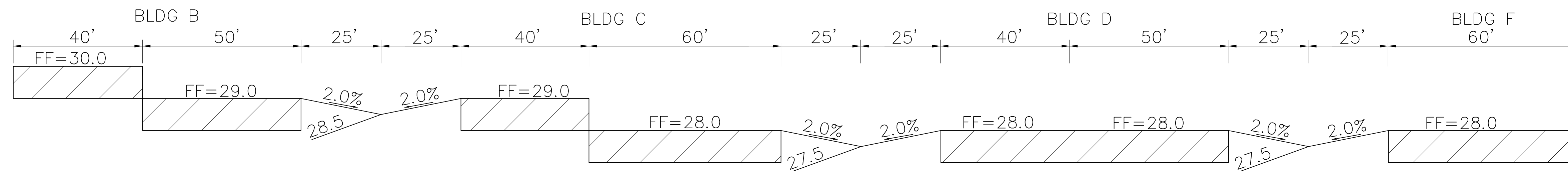

SITE CROSS-SECTION A

SCALE: 1"=20'H, 1"=2'V

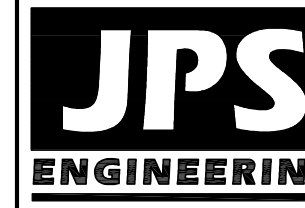

19 E. Willamette Ave.
Colorado Springs, CO
80903
PH: 719-477-9429
FAX: 719-471-0766
www.jpsegr.com

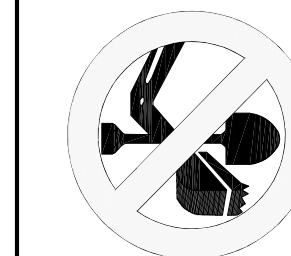

CALL UTILITY NOTIFICATION
CENTER OF COLORADO
1-800-922-1987
CALL 800-922-1987 IN ADVANCE
BEFORE YOU DIG, GRADE, OR EXCAVATE
FOR THE MARKING OF UNDERGROUND
MEMBER UTILITIES.

DeYOUNG SUBDIVISION

No.	REVISION	BY	DATE

SITE SECTION

HORIZ. SCALE: 1"=20'	DRAWN: BJJ
VERT. SCALE: 1"=2'	DESIGNED: JPS
SURVEYED: HAMMERS	CHECKED: JPS
CREATED: 12/27/251	LAST MODIFIED: 3/16/22
PROJECT NO: 031901	MODIFIED BY: BJJ

SHEET: **C4.1**

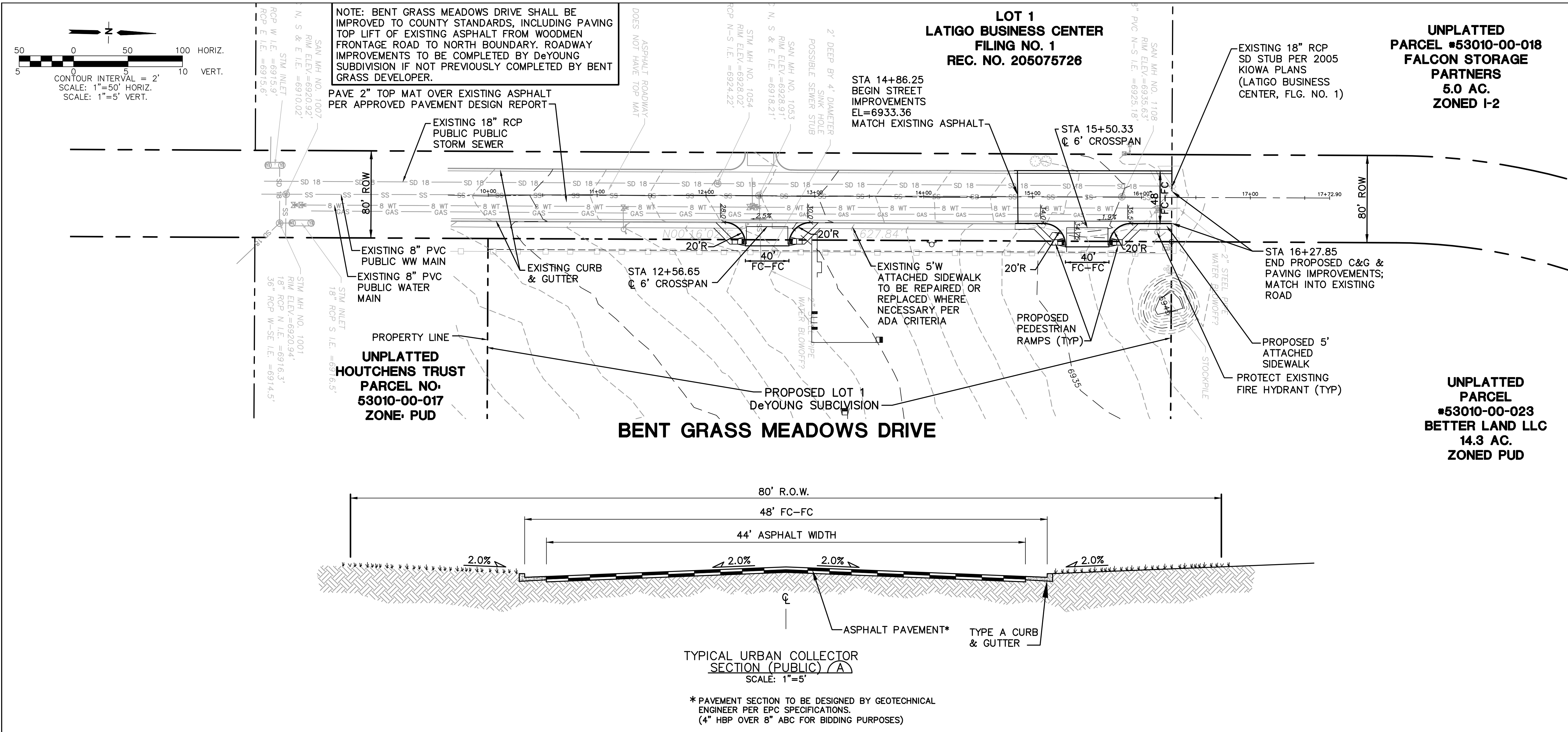

Station	Elevation	Notes	Station	Elevation
6940			6940	
6935			6935	
6930			6930	
6925			6925	
6920			6920	

STATEMENT:
 THE CITY OF COLORADO SPRINGS RECOGNIZES THE DESIGN ENGINEER AS HAVING RESPONSIBILITY FOR THE DESIGN; THE CITY HAS LIMITED ITS SCOPE OF REVIEW ACCORDINGLY.
 RESUBMITTAL REQUIRED IF CONSTRUCTION HAS NOT COMMENCED WITHIN 180 DAYS AFTER REVIEW DATE.

REVIEW:
 STREET DESIGN:
 CURB & GUTTER REVIEW _____ DATE: _____
 FINAL REVIEW _____ DATE: _____
 DRAINAGE DESIGN: DRAINAGE BASIN SPRING CREEK
 FILED IN ACCORDANCE WITH SECTION 15-3-906 OF COLORADO SPRINGS 1980, AS AMENDED
 DATE: _____

DESIGN DATA:
 SIDEWALKS: WIDTH _____ ASPHALT THICKNESS:
 LOCATION: ATTACHED AC SURFACE _____
 DETACHED, 6" FROM P/L AC BASE _____
 CURB TYPE 1 2 3 4
 R/W WIDTH 80' F/C-F/C 48' CLASS 6 _____
 STREET TYPE URBAN COLLECTOR CLASS 5 _____
 HVEEM CLASS 2 _____

BENCHMARK: SOUTHWEST CORNER OF PROPERTY, TOP OF LWA CAP ELEVATION=5906.38 (DATUM: FIMS; NGVD 29)

STATEMENTS:
 A. SEWER - ANY CHANGES OR ALTERATIONS EFFECTING THE GRADE, ALIGNMENT, ELEVATION, AND DEPTH OF COVER OF SEWERS AND RESPONSIBILITY OF THE OWNER/DEVELOPER. THE OWNER/DEVELOPER SHALL BE RESPONSIBLE FOR ALL OPERATIONAL DAMAGES AND DEFECTS IN INSTALLATION AND MATERIAL FOR MAINS AND SERVICES FROM THE DATE OF APPROVAL UNTIL FINAL ACCEPTANCE IS ISSUED.
 B. WATER - THIS APPROVAL SUBJECT TO THE FINAL STREET GRADE LEAVING A MINIMUM COVER OF 5' (FIVE FEET) OVER THE WATER MAIN. ANY CHANGES SHALL BE AT THE EXPENSE OF THE OWNER OR DEVELOPER.

PREPARED UNDER MY DIRECT SUPERVISION FOR AND ON BEHALF OF JPS ENGINEERING.
 JOHN P. SCHWAB, CO. PE. #29891 DATE _____

HORIZ. SCALE: 1"=50'
 VERT. SCALE: 1"=5'
 SURVEYED: _____
 CREATED: 12/04/19
 PROJECT NO: 031901
 SHEET: **PP1**
 DRAWN: BJJ
 DESIGNED: JPS
 CHECKED: JPS
 LAST MODIFIED: 11/05/21
 MODIFIED BY: BJJ

De YOUNG SUBDIVISION

BENT GRASS MEADOWS DRIVE IMPROVEMENT PLAN

NO.	REVISION	DATE	BY
1	FINAL PLAT SUBMITTAL	12/10/19	JPS
2	COUNTY COMMENTS	4/22/20	JPS
3	COUNTY COMMENTS	9/11/20	JPS
4	COUNTY COMMENTS	11/05/21	JPS



JPS ENGINEERING
 19 E. Willamette Ave.
 Colorado Springs, CO
 80903
 PH: 719-477-9429
 FAX: 719-471-0766
 www.jpsengr.com

NOTE: CONTRACTOR SHALL POTHOLE TO FIELD VERIFY UTILITY LOCATIONS PRIOR TO CONSTRUCTION & ADJUST UTILITY CONNECTIONS ACCORDINGLY

STORAGE BUILDING
 XX BENT GRASS MEADOWS DR
 COLORADO SPRINGS, CO
 26,400 SQ. FT.
 TYPE II-B
 3,500 GPM
 4 HYDRANTS
 350' MAX. SPACING
 BETWEEN HYDRANTS
 210' MAX. HOSE LAY
 SPRINKLED BUILDING (N)
 AREA SEPARATION WALLS (N)

BETTER LAND, LLC
 1-13-65 / BENT GRASS MEADOWS DR
 PARCEL NO: 53010-00-023
 ZONE: PUD
 USE: VACANT

LENA GAIL CASE
 LOMOTTE DR.
 PARCEL NO: 53010-00-017
 ZONE: I-2
 USE: VACANT

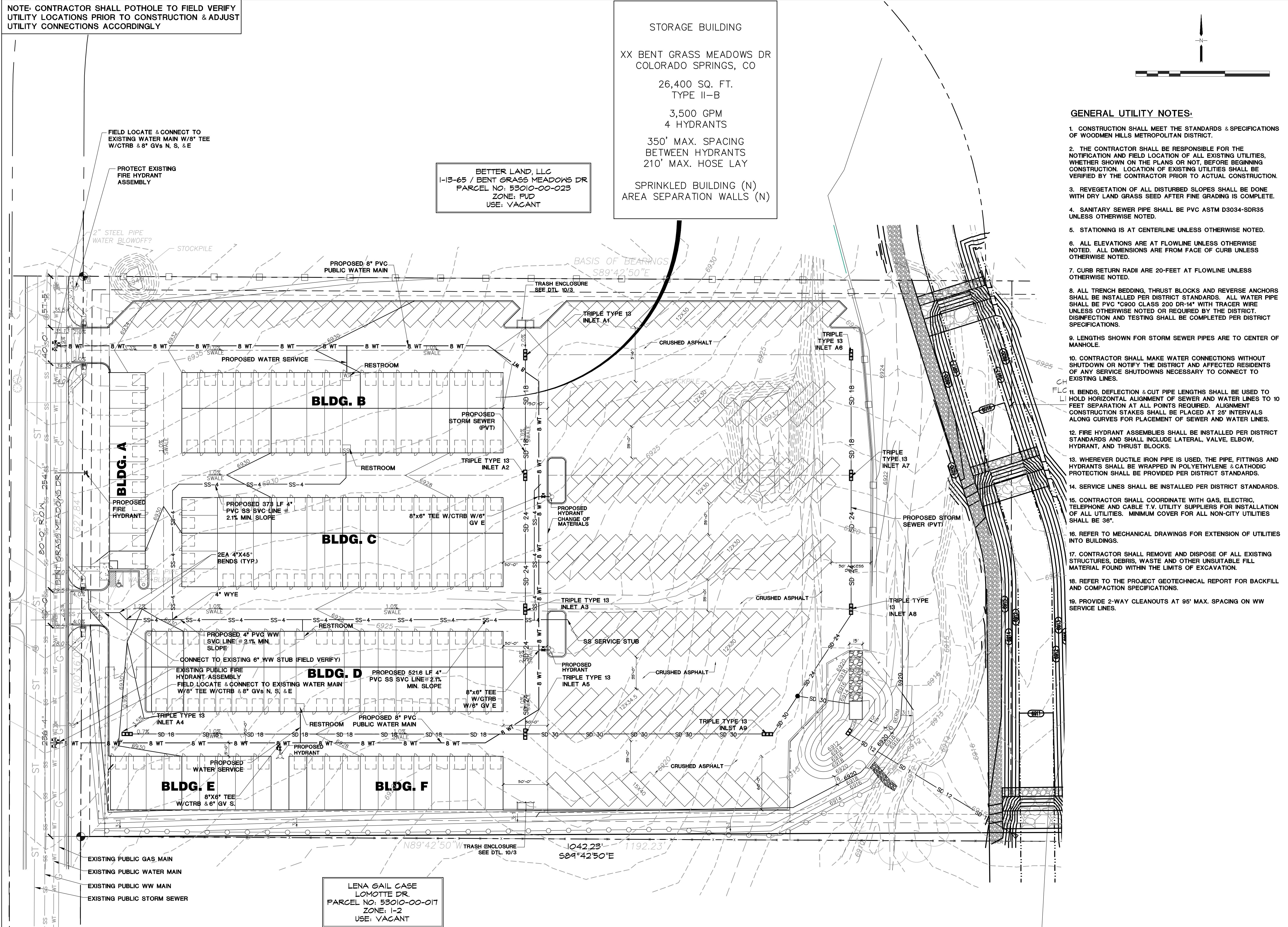

GENERAL UTILITY NOTES:

- CONSTRUCTION SHALL MEET THE STANDARDS & SPECIFICATIONS OF WOODMEN HILLS METROPOLITAN DISTRICT.
- THE CONTRACTOR SHALL BE RESPONSIBLE FOR THE NOTIFICATION AND FIELD LOCATION OF ALL EXISTING UTILITIES, WHETHER SHOWN ON THE PLANS OR NOT, BEFORE BEGINNING CONSTRUCTION. LOCATION OF EXISTING UTILITIES SHALL BE VERIFIED BY THE CONTRACTOR PRIOR TO ACTUAL CONSTRUCTION.
- REVEGETATION OF ALL DISTURBED SLOPES SHALL BE DONE WITH DRY LAND GRASS SEED AFTER FINE GRADING IS COMPLETE.
- SANITARY SEWER PIPE SHALL BE PVC ASTM D3034-SDR35 UNLESS OTHERWISE NOTED.
- STATIONING IS AT CENTERLINE UNLESS OTHERWISE NOTED.
- ALL ELEVATIONS ARE AT FLOWLINE UNLESS OTHERWISE NOTED. ALL DIMENSIONS ARE FROM FACE OF CURB UNLESS OTHERWISE NOTED.
- CURB RETURN RADII ARE 20-FEET AT FLOWLINE UNLESS OTHERWISE NOTED.
- LENGTHS SHOWN FOR STORM SEWER PIPES ARE TO CENTER OF MANHOLE.
- CONTRACTOR SHALL MAKE WATER CONNECTIONS WITHOUT SHUTDOWN OR NOTIFY THE DISTRICT AND AFFECTED RESIDENTS OF ANY SERVICE SHUTDOWNS NECESSARY TO CONNECT TO EXISTING LINES.
- BENDS, DEFLECTION & CUT PIPE LENGTHS SHALL BE USED TO HOLD HORIZONTAL ALIGNMENT OF SEWER AND WATER LINES TO 10 FEET SEPARATION AT ALL POINTS REQUIRED. ALIGNMENT CONSTRUCTION STAKES SHALL BE PLACED AT 25' INTERVALS ALONG CURVES FOR PLACEMENT OF SEWER AND WATER LINES.
- FIRE HYDRANT ASSEMBLIES SHALL BE INSTALLED PER DISTRICT STANDARDS AND SHALL INCLUDE LATERAL, VALVE, ELBOW, HYDRANT, AND THRUST BLOCKS.
- WHEREVER DUCTILE IRON PIPE IS USED, THE PIPE, FITTINGS AND HYDRANTS SHALL BE WRAPPED IN POLYETHYLENE & CATHODIC PROTECTION SHALL BE PROVIDED PER DISTRICT STANDARDS.
- SERVICE LINES SHALL BE INSTALLED PER DISTRICT STANDARDS.
- CONTRACTOR SHALL COORDINATE WITH GAS, ELECTRIC, TELEPHONE AND CABLE T.V. UTILITY SUPPLIERS FOR INSTALLATION OF ALL UTILITIES. MINIMUM COVER FOR ALL NON-CITY UTILITIES SHALL BE 36".
- REFER TO MECHANICAL DRAWINGS FOR EXTENSION OF UTILITIES INTO BUILDINGS.
- CONTRACTOR SHALL REMOVE AND DISPOSE OF ALL EXISTING STRUCTURES, DEBRIS, WASTE AND OTHER UNSUITABLE FILL MATERIAL FOUND WITHIN THE LIMITS OF EXCAVATION.
- REFER TO THE PROJECT GEOTECHNICAL REPORT FOR BACKFILL AND COMPACTION SPECIFICATIONS.
- PROVIDE 2-WAY CLEANOUTS AT 95' MAX. SPACING ON WW SERVICE LINES.

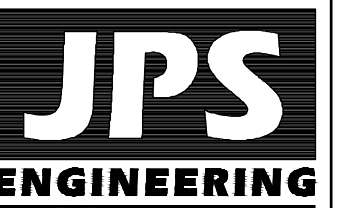

19 E. Willamette Ave.
 Colorado Springs, CO
 80903
 PH: 719-477-9429
 FAX: 719-471-0766
 www.jpsengr.com



CALL UTILITY NOTIFICATION
 CENTER OF COLORADO
 1-800-922-1987
 CALL 2-BUSINESS DAYS IN ADVANCE
 BEFORE YOU DIG, GRADE, OR EXCAVATE
 FOR THE MARKING OF UNDERGROUND
 MEMBER UTILITIES.

DEYOUNG SUBDIVISION

NO.	REVISION	BY	DATE

**PHASE 1 SITE
 UTILITY PLAN**

HORIZ. SCALE:	1"=50'	DRAWN:	MSP
VERT. SCALE:	N/A	DESIGNED:	JPS
SURVEYED:	RIDGELINE	CHECKED:	JPS
CREATED:	4/16/20	LAST MODIFIED:	04/19/22
PROJECT NO:	031901	MODIFIED BY:	BJJ

SHEET: U1.1