

KNOW ALL MEN BY THESE PRESENTS:
THAT KERRY E. BURT BEING THE OWNER OF THE FOLLOWING DESCRIBED TRACT OF LAND, TO WIT:

LEGAL DESCRIPTION:
THE SOUTHWEST QUARTER OF THE SOUTHEAST QUARTER OF SECTION 22, TOWNSHIP 12 SOUTH, RANGE 63 WEST OF THE 6TH PRINCIPAL MERIDIAN, COUNTY OF EL PASO, STATE OF COLORADO.

BASIS OF BEARINGS: THE SOUTH LINE OF THE SOUTHEAST QUARTER OF SECTION 22, TOWNSHIP 12 SOUTH, RANGE 63 WEST OF THE SIXTH PRINCIPAL MERIDIAN, EL PASO COUNTY, COLORADO, ASSUMED TO BEAR N90°00'00"W, A DISTANCE OF 1324.90 FEET.

OWNERS CERTIFICATE:

THE UNDERSIGNED, BEING THE OWNER OF THE LAND DESCRIBED HEREIN, LAID OUT, SUBDIVIDED, AND PLATTED SAID LANDS INTO LOTS AND EASEMENTS AS SHOWN HEREON UNDER THE NAME AND SUBDIVISION OF "SBR RACING MINOR SUBDIVISION". ALL PUBLIC IMPROVEMENTS SO PLATTED ARE HEREBY DEDICATED TO PUBLIC USE AND SAID OWNER DOES HEREBY COVENANT AND AGREE THAT THE PUBLIC IMPROVEMENTS WILL BE CONSTRUCTED TO EL PASO COUNTY STANDARDS AND THAT PROPER DRAINAGE AND EROSION CONTROL FOR SAME WILL BE PROVIDED AT SAID OWNER'S EXPENSE, ALL TO THE SATISFACTION OF THE BOARD OF COUNTY COMMISSIONERS OF EL PASO COUNTY, COLORADO. UPON ACCEPTANCE BY RESOLUTION, ALL PUBLIC IMPROVEMENTS SO DEDICATED WILL BECOME MATTERS OF MAINTENANCE BY EL PASO COUNTY, COLORADO. THE UTILITY EASEMENTS SHOWN HEREON ARE HEREBY DEDICATED FOR PUBLIC UTILITIES AND COMMUNICATION SYSTEMS AND OTHER PURPOSES AS SHOWN HEREON. THE ENTITIES RESPONSIBLE FOR PROVIDING THE SERVICES FOR WHICH THE EASEMENTS ARE ESTABLISHED ARE HEREBY GRANTED THE PERPETUAL RIGHT OF INGRESS AND EGRESS FROM AND TO ADJACENT PROPERTIES FOR INSTALLATION, MAINTENANCE AND REPLACEMENT OF UTILITY LINES AND RELATED FACILITIES.

BY: _____
OWNER (SIGNATURE) KERRY E. BURT

SECRETARY/TREASURER

STATE OF COLORADO }
ss
COUNTY OF EL PASO }

NOTARY:
THE FOREGOING INSTRUMENT WAS ACKNOWLEDGED BEFORE ME THIS _____ DAY OF _____, 2019, A.D.

BY: _____

WITNESS MY HAND AND OFFICIAL SEAL.

MY COMMISSION EXPIRES: _____
NOTARY PUBLIC

WASTEWATER:
SEWAGE TREATMENT IS THE RESPONSIBILITY OF EACH INDIVIDUAL PROPERTY OWNER. THE EL PASO COUNTY DEPARTMENT OF HEALTH AND ENVIRONMENT MUST APPROVE EACH SYSTEM AND, IN SOME CASES THE DEPARTMENT MAY REQUIRE AN ENGINEER DESIGNED SYSTEM PRIOR TO PERMIT APPROVAL. THESE SYSTEMS MAY COST MORE TO DESIGN, INSTALL, AND MAINTAIN. SOILS AND GEOLOGY CONDITIONS ON SITE REQUIRE THAT ALL ON-SITE WASTEWATER SYSTEMS SHALL BE LOCATED AND DESIGNED BY A PROFESSIONAL ENGINEER, CURRENTLY REGISTERED IN THE STATE OF COLORADO.

WATER SUPPLY:
INDIVIDUAL WELLS ARE THE RESPONSIBILITY OF EACH PROPERTY OWNER. PERMITS FOR INDIVIDUAL WELLS MUST BE OBTAINED FROM THE STATE ENGINEER WHO BY LAW HAS THE AUTHORITY TO SET CONDITIONS FOR THE ISSUANCE OF THESE PERMITS. WATER IN THE DENVER BASIN AQUIFERS IS ALLOCATED BASED ON A 100-YEAR AQUIFER LIFE; HOWEVER, FOR EL PASO COUNTY PLANNING PURPOSES, WATER IN THE DENVER BASIN AQUIFERS IS EVALUATED BASED ON A 300-YEAR AQUIFER LIFE. APPLICANTS AND ALL FUTURE OWNERS IN THE SUBDIVISION SHOULD BE AWARE THAT THE ECONOMIC LIFE OF A WATER SUPPLY BASED ON WELLS IN A GIVEN DENVER BASIN AQUIFER MAY BE LESS THAN EITHER THE 100 YEARS OR 300 YEARS INDICATED DUE TO ANTICIPATED WATER LEVEL DECLINES. FURTHERMORE, THE WATER SUPPLY PLAN SHOULD NOT RELY SOLELY UPON ON-RENEWABLE AQUIFERS. ALTERNATIVE RENEWABLE WATER RESOURCES SHOULD BE ACQUIRED AND INCORPORATED IN A PERMANENT WATER SUPPLY PLAN THAT PROVIDES FUTURE GENERATIONS WITH A WATER SUPPLY. ONE (1) EXISTING WELL PERMIT NO. 83709-F WILL SERVE ONE (1) SINGLE FAMILY DWELLING. WELL PERMIT NO. 83709-F WILL SERVE LOT 2 OF THE SBR RACING MINOR SUBDIVISION, AS CREATED HEREBY, WHICH LIMITS PRODUCTION TO THE DENVER AQUIFER. LOT 1 IS PLATTED AS A "DRY" LOT WITHOUT WATER SERVICE UNTIL AND UNLESS THE OWNER OF LOT 1 ELECTS TO CONSTRUCT A WELL TO THE NONTRIBUTARY ARAPAHOE AND/OR LARAMIE FOX HILLS AQUIFER, CONSISTENT WITH THE REPLACEMENT PLAN APPROVED BY THE COLORADO GROUND WATER COMMISSION ASSOCIATION WITH DETERMINATION NO. 3718-BD. OWNER, ITS SUCCESSORS AND ASSIGNS SHALL ADVISE ALL FUTURE OWNERS OF THESE LOTS OF ALL APPLICABLE REQUIREMENTS OF THE DETERMINATIONS OF WATER RIGHT AND REPLACEMENT PLAN APPROVED BY THE COLORADO GROUND WATER COMMISSION IN DETERMINATION # 3718-BD AND THEIR COSTS OF OPERATING THE REPLACEMENT PLAN AND RESPONSIBILITY FOR METERING AND COLLECTING DATA REGARDING WATER WITHDRAWALS FROM THE WELL. OWNER SHALL RESERVE IN ANY DEEDS OF THE PROPERTY 90 ACRES FEET OF DENVER AQUIFER WATER AS DECREED IN DETERMINATION #3718-BD AND THE ASSOCIATED REPLACEMENT PLAN FOR USE BY THE OWNER OF LOT 2 IN THE REPLACEMENT PLAN. WATER WITHDRAWAL AND WELLS ARE SUBJECT TO THE TERMS OF THE WATER COURT APPROVED WATER AUGMENTATION PLAN.

- GENERAL NOTES:**
- FLOODPLAIN STATEMENT:
THIS SITE IS NOT WITHIN A DESIGNATED F.E.M.A. FLOODPLAIN AS DETERMINED BY THE FLOOD INSURANCE RATE MAP FOR EL PASO COUNTY, COLORADO, COMMUNITY PANEL NUMBER 08041C 0585 G, WITH A REVISED DATE OF DECEMBER 7, 2018.
 - ANY PERSON WHO KNOWINGLY REMOVES, ALTERS OR DEFACES ANY PUBLIC LAND SURVEY MONUMENT OR LAND MONUMENT OR ACCESSORY, COMMITS A CLASS TWO (2) MISDEMEANOR PURSUANT TO STATE STATUTE 18-4-508, C.R.S.
 - THE RIGHT-OF-WAY REFERENCED AS BK. A, PG. 78 IS HEREBY DEDICATED TO EL PASO COUNTY.
 - THE FOLLOWING REPORTS HAVE BEEN SUBMITTED IN ASSOCIATION WITH THE PRELIMINARY PLAN OR FINAL PLAN FOR THIS SUBDIVISION AND ARE ON FILE AT THE PLANNING AND COMMUNITY DEVELOPMENT DEPARTMENT: WATER RESOURCES REPORT; WASTEWATER DISPOSAL REPORT; GEOLOGY AND SOILS REPORT; FIRE PROTECTION REPORT; WILDFIRE HAZARD REPORT; NATURAL FEATURES REPORT;

LEGEND

- SET NO. 5 REBAR WITH 1-1/2" ALUMINUM SURVEYORS CAP OR NAIL AND DISK STAMPED "37634"
- ▲ RECOVERED AS NOTED
- (ADDRESS) ADDRESS
- BOUNDARY LINE
- - - - EASEMENT LINE
- ⊕ QUARTER SECTION CORNER
- SECTION LINE
- SF SQUARE FEET

DATE OF PREPARATION: 10/16/2019
JOB NUMBER: 17089-01

SBR RACING MINOR SUBDIVISION

A SUBDIVISION OF A PART OF THE SOUTHWEST 1/4 OF THE SOUTHEAST 1/4 OF SECTION 22
TOWNSHIP 12 SOUTH, RANGE 63 WEST OF THE 6TH P.M.,
AREA = 39.154 ACRES, MORE OR LESS

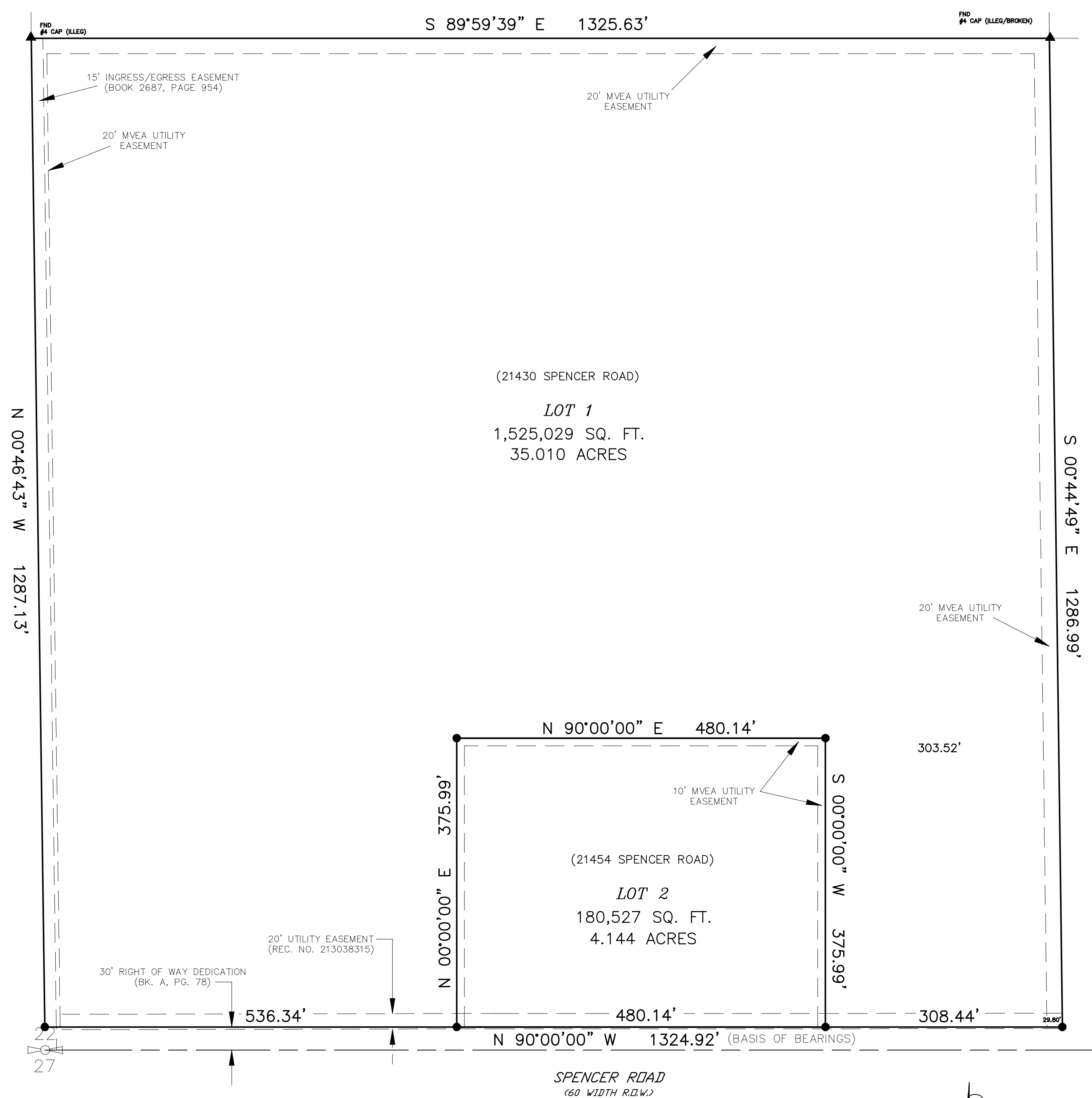

- GENERAL NOTES (CONT.):**
- ALL PROPERTY OWNERS ARE RESPONSIBLE FOR MAINTAINING PROPER STORM WATER DRAINAGE IN AND THROUGH THEIR PROPERTY. PUBLIC DRAINAGE EASEMENTS AS SPECIFICALLY NOTED ON THE PLAT SHALL BE MAINTAINED BY THE INDIVIDUAL LOT OWNERS UNLESS OTHERWISE INDICATED. STRUCTURES, FENCES, MATERIALS OR LANDSCAPING THAT COULD IMPEDE THE FLOW OF RUNOFF SHALL NOT BE PLACED IN DRAINAGE EASEMENTS.
 - UNLESS OTHERWISE INDICATED, ALL SIDE, FRONT AND REAR LOT LINES ARE HEREBY PLATTED ON EITHER SIDE WITH A 10 FOOT PUBLIC UTILITY AND DRAINAGE EASEMENT UNLESS OTHERWISE INDICATED. ALL EXTERIOR SUBDIVISION BOUNDARIES ARE HEREBY PLATTED WITH A 20 FOOT PUBLIC UTILITY AND DRAINAGE EASEMENT. THE SOLE RESPONSIBILITY FOR MAINTENANCE OF THESE EASEMENTS IS HEREBY VESTED WITH THE INDIVIDUAL PROPERTY OWNERS.
 - DEVELOPER SHALL COMPLY WITH FEDERAL AND STATE LAWS, REGULATIONS, ORDINANCES, REVIEW AND PERMIT REQUIREMENTS, AND OTHER AGENCY REQUIREMENTS, IF ANY, OF APPLICABLE AGENCIES INCLUDING, BUT NOT LIMITED TO, THE COLORADO DIVISION OF WILDLIFE, COLORADO DEPARTMENT OF TRANSPORTATION, U.S. ARMY CORPS OF ENGINEERS AND THE U.S. FISH AND WILDLIFE SERVICE REGARDING THE ENDANGERED SPECIES ACT, PARTICULARLY AS IT RELATES TO THE LISTED SPECIES (E.G., PREBLE'S MEADOW JUMPING MOUSE).
 - THE ADDRESSES EXHIBITED ON THIS PLAT ARE FOR INFORMATIONAL PURPOSES ONLY. THEY ARE NOT THE LEGAL DESCRIPTION AND ARE SUBJECT TO CHANGE.
 - NO DRIVEWAY SHALL BE ESTABLISHED UNLESS AN ACCESS PERMIT HAS BEEN GRANTED BY EL PASO COUNTY.
 - MAILBOXES SHALL BE INSTALLED IN ACCORDANCE WITH ALL EL PASO COUNTY AND UNITED STATES POSTAL SERVICE REGULATIONS.
 - LOT 1 IS INTENDED TO BE A DRY LOT, UNTIL AND UNLESS ANY UNDERLYING NONTRIBUTARY GROUNDWATER SUPPLIES AS DETERMINED BY THE COLORADO GROUND WATER COMMISSION IN DETERMINATION NOS. 3716-BD, AND AS FURTHER DESCRIBED IN REPLACEMENT PLAN FOR DETERMINATION 3718-BD, ARE ACCESSED FOR USE ON LOT 1. ANY OTHER WATER USAGE WILL REQUIRE APPROVAL OF AN AMENDED PLAT TO CHANGE THE WATER SUPPLY.

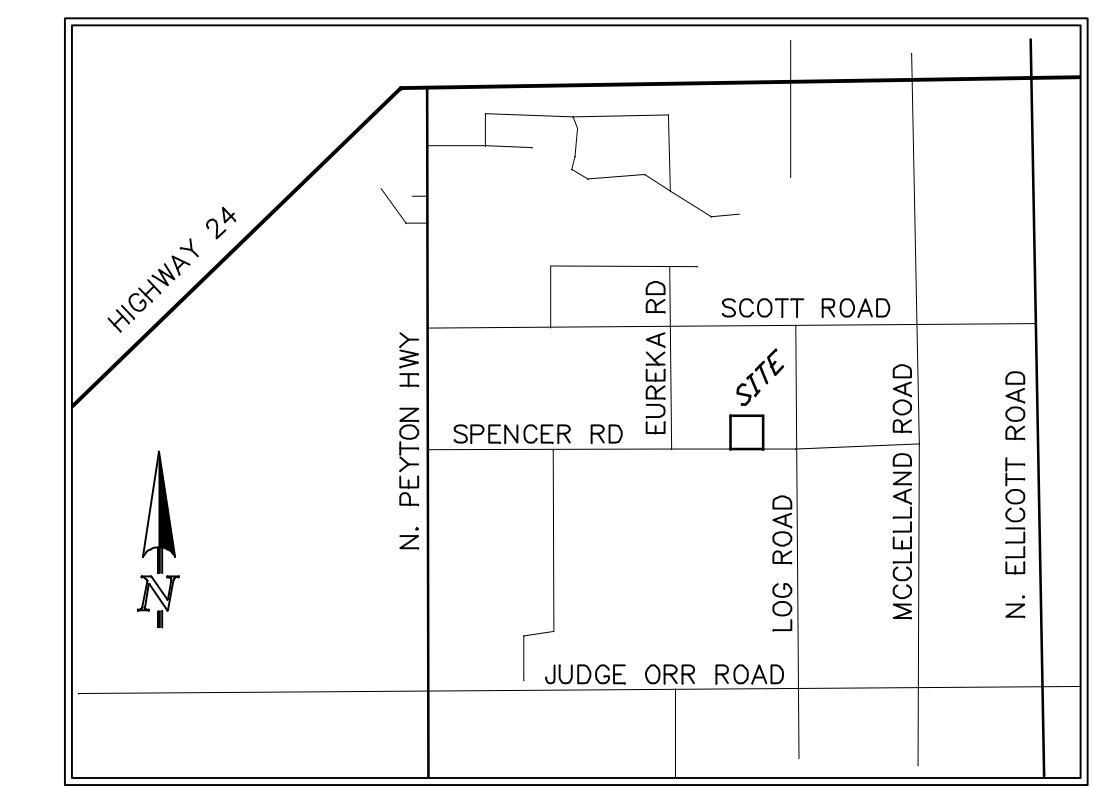
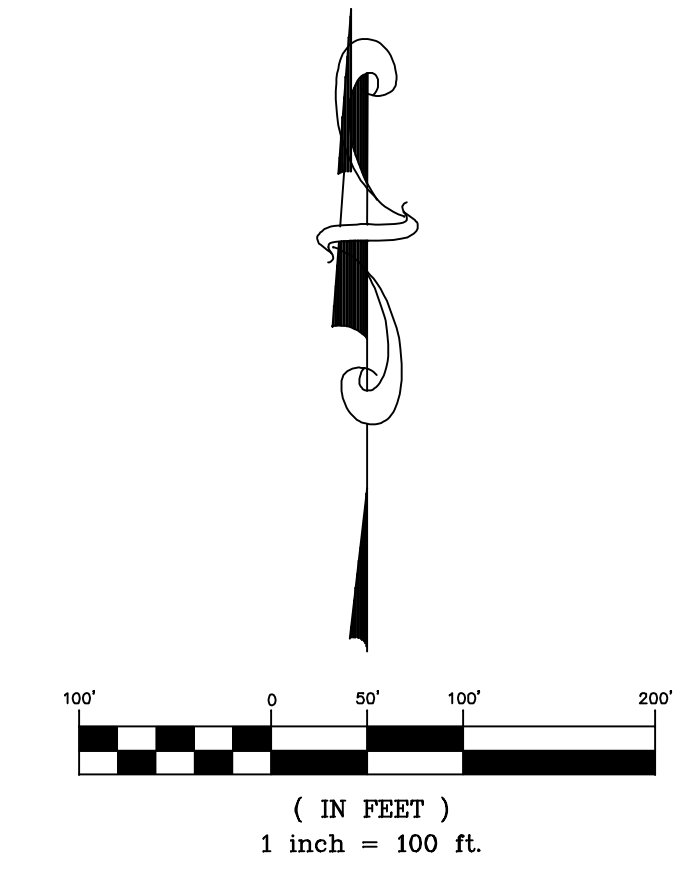

SURVEYOR'S STATEMENT:
I, SHAWN RICHARDS, A DULY REGISTERED PROFESSIONAL LAND SURVEYOR IN THE STATE OF COLORADO, DO HEREBY CERTIFY THAT THIS PLAT TRULY AND CORRECTLY REPRESENTS THE RESULTS OF A SURVEY MADE ON DATE OF SURVEY, BY ME OR UNDER MY DIRECT SUPERVISION AND THAT ALL MONUMENTS EXIST AS SHOWN HEREON; THAT MATHEMATICAL CLOSURE ERRORS ARE LESS THAN 1:10,000; AND THAT SAID PLAT HAS BEEN PREPARED IN FULL COMPLIANCE WITH ALL APPLICABLE LAWS OF THE STATE OF COLORADO DEALING WITH MONUMENTS, SUBDIVISION, OR SURVEYING OF LAND AND ALL APPLICABLE PROVISIONS OF THE EL PASO COUNTY LAND DEVELOPMENT CODE.

I ATTEST THE ABOVE ON THIS _____ DAY OF _____, 20____

SHAWN RICHARDS, PROFESSIONAL LAND SURVEYOR _____ DATE _____
COLORADO P.L.S. NO. 37634
FOR AND ON BEHALF OF EAGLE LAND SURVEYING, INC.

NOTICE: ACCORDING TO COLORADO LAW YOU MUST COMMENCE ANY LEGAL ACTION BASED UPON ANY DEFECT IN THIS SURVEY WITHIN THREE YEARS AFTER YOU FIRST DISCOVER SUCH DEFECT. IN NO EVENT, MAY ANY ACTION BASED UPON ANY DEFECT IN THIS SURVEY BE COMMENCED MORE THAN TEN YEARS FROM THE DATE OF THE CERTIFICATION SHOWN HEREON.

BOARD OF COUNTY COMMISSIONERS CERTIFICATE:
THIS "SBR RACING MINOR SUBDIVISION" WAS APPROVED FOR FILING BY THE EL PASO COUNTY, COLORADO BOARD OF COUNTY COMMISSIONERS ON THE _____ DAY OF _____, 2019, SUBJECT TO ANY NOTES SPECIFIED HEREON AND ANY CONDITIONS INCLUDED IN THE RESOLUTION OF APPROVAL. THE DEDICATIONS OF LAND TO THE PUBLIC STREETS & EASEMENTS ARE ACCEPTED, BUT PUBLIC IMPROVEMENTS THEREON WILL NOT BECOME THE MAINTENANCE RESPONSIBILITY OF EL PASO COUNTY UNTIL PRELIMINARY ACCEPTANCE OF THE PUBLIC IMPROVEMENTS IN ACCORDANCE WITH THE REQUIREMENTS OF THE LAND DEVELOPMENT CODE AND ENGINEERING CRITERIA MANUAL, AND THE SUBDIVISION IMPROVEMENTS AGREEMENT.

CHAIR _____ DATE _____

EL PASO COUNTY APPROVAL:
THIS PLAT FOR "SBR RACING MINOR SUBDIVISION" WAS APPROVED FOR FILING BY THE EL PASO COUNTY, COLORADO PLANNING AND COMMUNITY DEVELOPMENT DEPARTMENT DIRECTOR ON THE _____ DAY OF _____, 20____, SUBJECT TO ANY NOTES OR CONDITIONS SPECIFIED HEREON.

PLANNING & COMMUNITY DEVELOPMENT DIRECTOR _____ DATE _____

CLERK AND RECORDER:

STATE OF COLORADO }
ss
COUNTY OF EL PASO }

I HEREBY CERTIFY THAT THIS INSTRUMENT WAS FILED FOR RECORD IN MY OFFICE AT O'CLOCK ____M. THIS _____ DAY OF _____, 20____, A.D., AND IS DULY RECORDED AT RECEPTION NO. _____ OF THE RECORDS OF EL PASO COUNTY, COLORADO.

CHUCK BROERMAN, RECORDER

BY: _____
DEPUTY
SURCHARGE: _____
SCHOOL FEE: _____
BRIDGE FEE: _____
PARK FEE: _____
DRAINAGE FEE: _____

A PORTION OF THE SE 1/4 OF SECTION 22,
TOWNSHIP 12 SOUTH, RANGE 63 WEST OF
THE SIXTH PRINCIPAL MERIDIAN

EAGLE
LAND SURVEYING INC.
P.O. BOX 5365
COLORADO SPRINGS, CO
80931-5365
PHONE: (719) 382-4150
FAX: (719) 382-3290