



## LIMITS OF DISTURBANCE = 1.07 ACRES

- 20 0 10 20 40
- ( IN FEET )
- 1 inch = 20 ft.



SEAL		
NOT FOR CONSTRUCTION		
DESIGN SWK	DRAWN SWK	CHKD TOP
SCALE	H: 1" = 20' V: 1" = XXX'	
JOB No.	020441-01-001	
DATE :	02/09/2021	
SHEET C2.0		

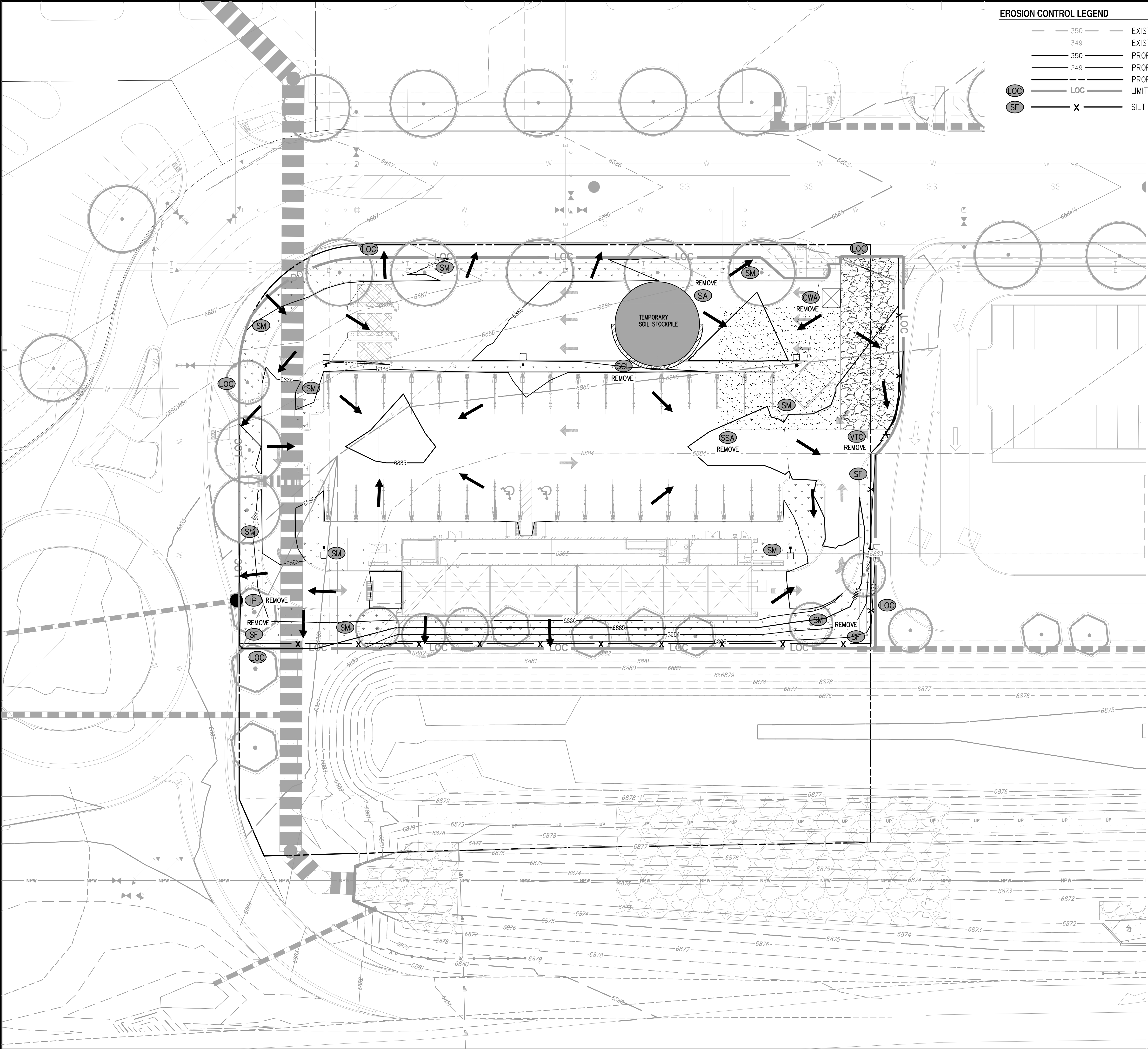

EROSION CONTROL LEGEND

- |     |     |     |                               |     |   |                          |
|-----|-----|-----|-------------------------------|-----|---|--------------------------|
| --- | 350 | --- | EXISTING GROUND MAJOR CONTOUR | SSA |   | STABILIZED STAGING AREA  |
| --- | 349 | --- | EXISTING GROUND MINOR CONTOUR | VTC |   | VEHICLE TRACKING CONTROL |
| --- | 350 | --- | PROPOSED GROUND MAJOR CONTOUR | SM  |   | SEEDING AND MULCHING     |
| --- | 349 | --- | PROPOSED GROUND MINOR CONTOUR | CWA |   | CONCRETE WASHOUT AREA    |
| --- | LOC | --- | PROPERTY LINE                 |     | → | FLOW ARROW               |
| --- | LOC | --- | LIMITS OF CONSTRUCTION        | SA  |   | STOCKPILE AREA           |
| --- | X   | --- | SILT FENCE                    | SCL |   | SEDIMENT CONTROL LOG     |
|     |     |     |                               | IP  | ● | INLET PROTECTION         |

NOTES:

- SOIL TRACKED OFF-SITE BY CONSTRUCTION VEHICLES SHALL BE REMOVED FROM THE PAVEMENTS AS DEEMED NECESSARY BY THE MUNICIPAL ENGINEER AND SHALL BE RETURNED TO THE SITE OR DISPOSED OF IN AN APPROVED MANNER.
- CONTRACTOR SHALL CLEAN ANY SEDIMENT THAT COLLECTS IN CHANNEL AND INLETS OR IS DEPOSITED ON-SITE PRIOR TO REMOVAL OF EROSION CONTROL MEASURES.
- EROSION CONTROL DEVICES ARE SHOWN AS THE MINIMUM PROTECTION REQUIREMENTS. EROSION CONTROL MEASURES SHALL NOT BE REMOVED UNTIL THE SITE IS PERMANENTLY STABILIZED. THE CONTRACTOR IS REQUIRED TO INSTALL ADDITIONAL DEVICES FOR PROTECTION AT HIS EXPENSE TO MINIMIZE EROSION PER LOCAL REQUIREMENTS.
- ANY TEMPORARY STOCKPILE OF SOIL PLACES BY THE CONTRACTOR SHALL BE STABILIZED AND PROTECTED FROM EROSION. SOIL STOCKPILES SHALL NOT EXCEED 10 FEET IN HEIGHT.
- ALL EROSION CONTROL STRUCTURES SHALL BE INSPECTED AND MAINTAINED AT LEAST ONCE EVERY 7 DAYS AND WITHIN 24 HOURS OF A SIGNIFICANT RAINFALL. RECORDS OF THESE INSPECTIONS AND CORRECTIVE ACTIONS TAKEN SHALL BE MAINTAINED ON FILE IN THE CONSTRUCTION OFFICE.
- CONTRACTOR SHALL PREVENT SEDIMENT FROM LEAVING THE SITE.
- CONTRACTOR SHALL COMPLY WITH ALL STATE AND LOCAL ORDINANCES.
- INSTALL ADDITION CONTROL MEASURES IF DEEMED NECESSARY BY ON SITE INSPECTION.
- CONTRACTOR SHALL ESTABLISH PERMANENT SOIL STABILIZATION.
- SOIL STOCKPILES GREATER THAN 10 CUBIC YARDS MUST BE LOCATED AT LEAST 25' FROM ROADWAYS, DRAINAGE CHANNELS, WETLANDS, ETC.

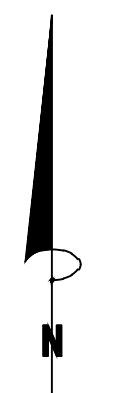
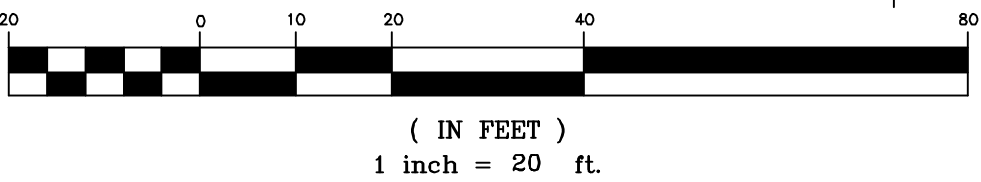

FINAL EROSION CONTROL PLAN

SUPER STAR CAR WASH - FALCON MARKETPLACE LOT 10  
SITE DEVELOPMENT PLAN

EL PASO COUNTY

COLORADO

REVISIONS		DATE
REVISION	DESCRIPTION	

NOT FOR CONSTRUCTION		
DESIGN SWK	DRAWN SWK	CHKD TOP
SCALE: H: 1" = 20' V: 1" = XXX'		
JOB No. 020441-01-001		
DATE: 02/09/2021		
SHEET C2.1		

**Bowman**  
CONSULTING

1526 Cole Blvd, Suite 100  
Lakewood, CO 80401  
Phone: (303) 801-2500  
www.bowmanconsulting.com

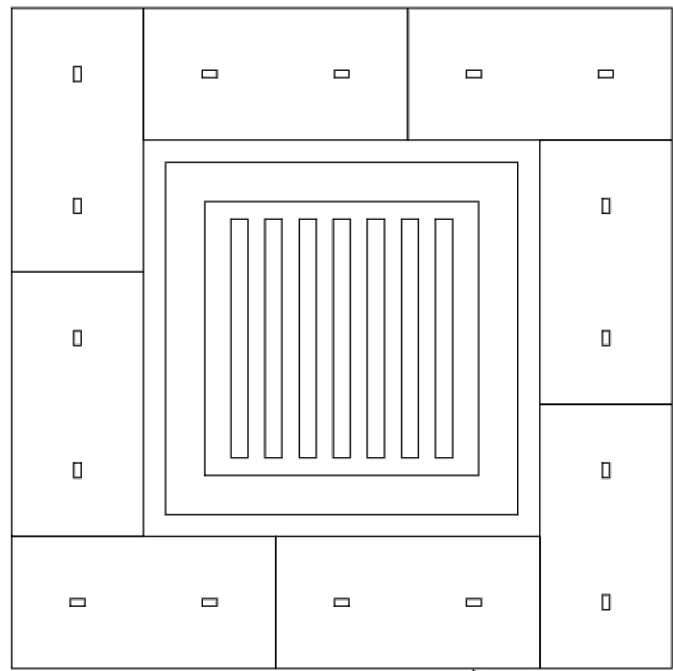

STRAW BALE  
(SEE FIG. SBB-2  
FOR INSTALLATION  
REQUIREMENTS)

### STRAW BALE INLET PROTECTION

NTS

#### STRAW BALE INLET PROTECTION NOTES

##### INSTALLATION REQUIREMENTS

1. INLET PROTECTION SHALL BE INSTALLED IMMEDIATELY AFTER CONSTRUCTION OF INLET.
2. BALES ARE TO BE PLACED IN A SINGLE ROW AROUND THE INLET WITH THE END OF THE BALES TIGHTLY ABUTTING ONE ANOTHER.
3. SEE STRAW BALE BARRIER FIGURE SBB-2 FOR INSTALLATION REQUIREMENTS.

##### MAINTENANCE REQUIREMENTS

1. CONTRACTOR SHALL INSPECT STRAW BALE INLET PROTECTION IMMEDIATELY AFTER EACH RAINFALL, AT LEAST DAILY DURING PROLONGED RAINFALL, AND WEEKLY DURING PERIODS NO RAINFALL.
2. DAMAGED OR INEFFECTIVE INLET PROTECTION SHALL PROMPTLY BE REPAIRED, REPLACING BALES IF NECESSARY, AND UNENTRENCHED BALES NEED TO BE REPAIRED WITH COMPACTED BACKFILL MATERIAL.
3. SEDIMENT SHALL BE REMOVED FROM BEHIND STRAW BALES WHEN IT ACCUMULATES TO APPROXIMATELY 1/3 THE HEIGHT OF THE BARRIER.
4. INLET PROTECTION SHALL BE REMOVED WHEN ADEQUATE VEGETATIVE COVER IS ATTAINED WITHIN THE DRAINAGE AREA AS APPROVED BY THE CITY.

City of Colorado Springs  
Stormwater Quality

Figure IP-2  
Straw Bale Inlet Protection  
Construction Detail and Maintenance  
Requirements

3-26

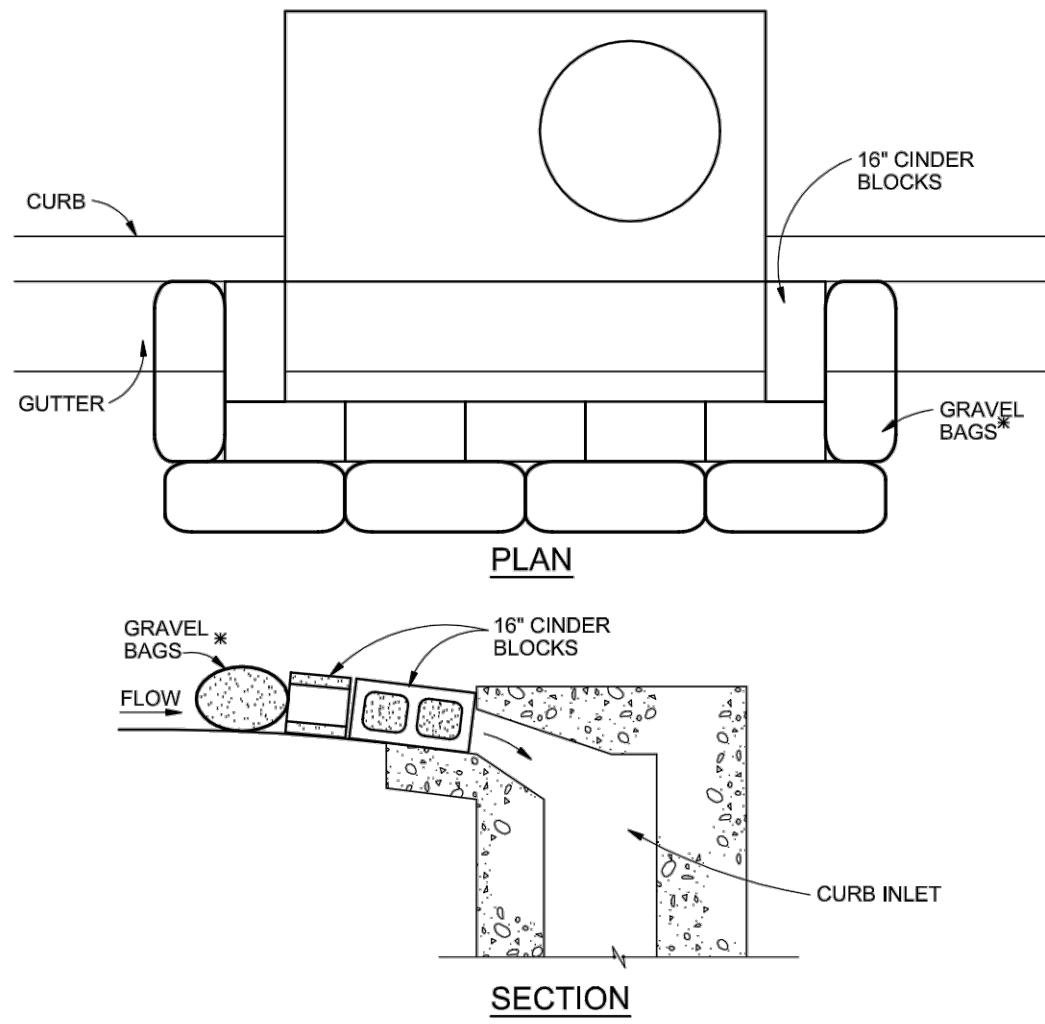

### BLOCK AND GRAVEL BAG\*CURB INLET PROTECTION

NTS

#### BLOCK AND GRAVEL BAG\*CURB INLET PROTECTION NOTES

##### INSTALLATION REQUIREMENTS

1. INLET PROTECTION SHALL BE INSTALLED IMMEDIATELY AFTER CONSTRUCTION OF INLET.
2. CONCRETE BLOCKS ARE TO BE LAID AROUND THE INLET IN A SINGLE ROW ON THEIR SIDES, ABUTTING ONE ANOTHER WITH THE OPEN ENDS OF THE BLOCK FACING OUTWARD.
3. GRAVEL BAGS ARE TO BE PLACED AROUND THE CONCRETE BLOCKS CLOSELY ABUTTING ONE ANOTHER SO THERE ARE NO GAPS.
4. GRAVEL BAGS ARE TO CONTAIN WASHED SAND OR GRAVEL APPROXIMATELY 3/4 INCH IN DIAMETER.
5. BAGS ARE TO BE MADE OF 1/4" INCH WIRE MESH (USED WITH GRAVEL ONLY) OR GEOTEXTILE.

\* AN ALTERNATE 3/4" TO 1" GRAVEL FILTER OVER A WIRE SCREEN MAY BE USED IN PLACE OF GRAVEL BAGS. THE WIRE MESH SHALL EXTEND ABOVE THE TOP OF THE CONCRETE BLOCKS AND THE GRAVEL PLACED OVER THE WIRE SCREEN TO THE TOP OF THE CONCRETE BLOCKS.

##### MAINTENANCE REQUIREMENTS

1. CONTRACTOR SHALL INSPECT INLET PROTECTION IMMEDIATELY AFTER EACH RAINFALL, AT LEAST DAILY DURING PROLONGED RAINFALL, AND WEEKLY DURING PERIODS NO RAINFALL.
2. DAMAGED OR INEFFECTIVE INLET PROTECTION SHALL PROMPTLY BE REPAIRED OR REPLACED.
3. SEDIMENT SHALL BE REMOVED WHEN SEDIMENT HAS ACCUMULATED TO APPROXIMATELY 1/2 THE DESIGN DEPTH OF THE TRAP.
4. INLET PROTECTION SHALL BE REMOVED WHEN ADEQUATE VEGETATIVE COVER IS ATTAINED WITHIN THE DRAINAGE AREA AS APPROVED BY THE CITY.

City of Colorado Springs  
Stormwater Quality

Figure IP-3  
Block & Gravel Bag Curb Inlet Protection  
Construction Detail and Maintenance  
Requirements

3-27

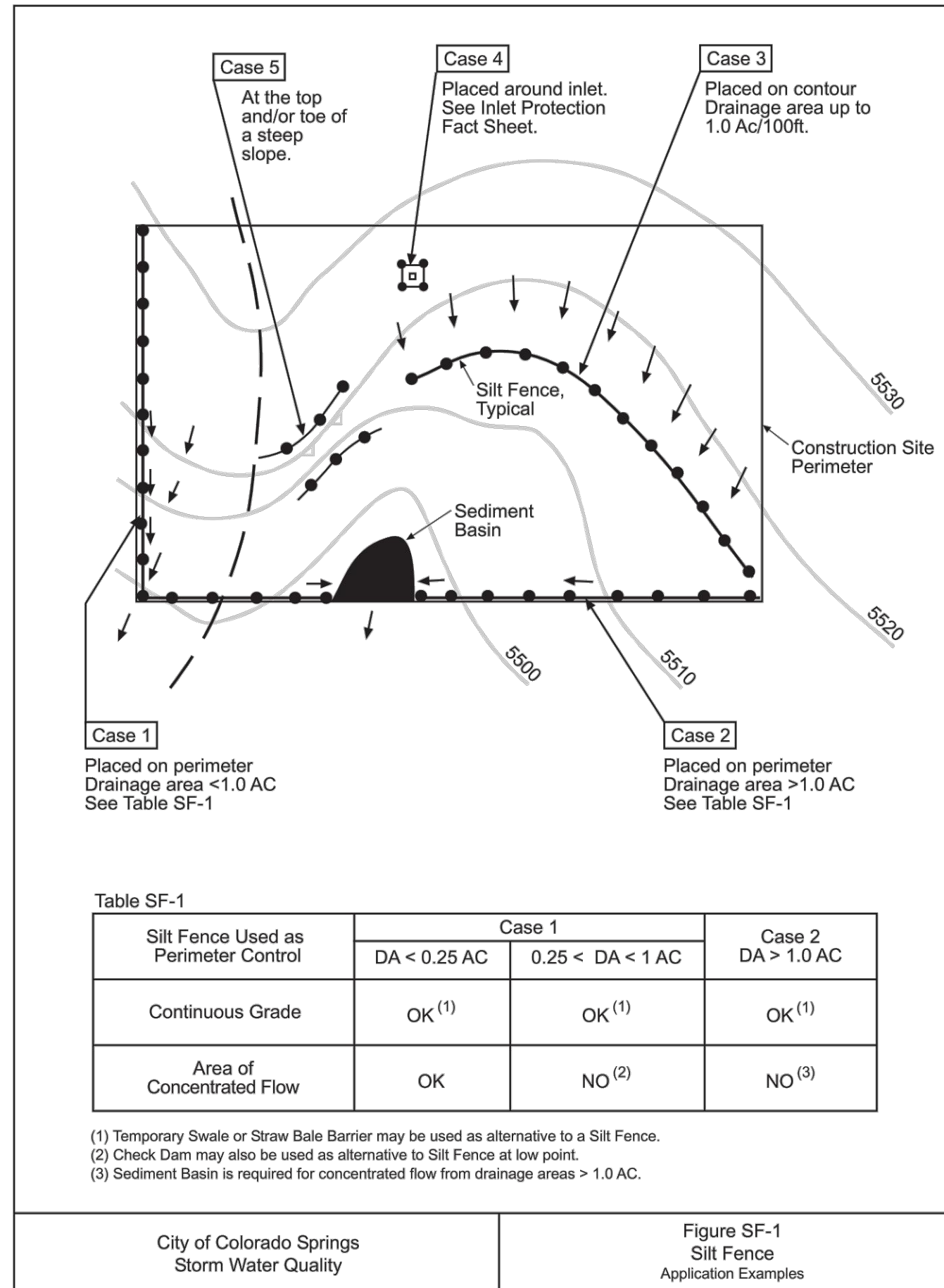

Table SF-1

Silt Fence Used as Perimeter Control	Case 1		Case 2
	DA < 0.25 AC	0.25 < DA < 1 AC	DA > 1.0 AC
Continuous Grade	OK <sup>(1)</sup>	OK <sup>(1)</sup>	OK <sup>(1)</sup>
Area of Concentrated Flow	OK	NO <sup>(2)</sup>	NO <sup>(3)</sup>

- (1) Temporary Swale or Straw Bale Barrier may be used as alternative to a Silt Fence.  
(2) Check Dam may also be used as alternative to Silt Fence at low point.  
(3) Sediment Basin is required for concentrated flow from drainage areas > 1.0 AC.

City of Colorado Springs  
Storm Water Quality

Figure SF-1  
Silt Fence  
Application Examples

3-35

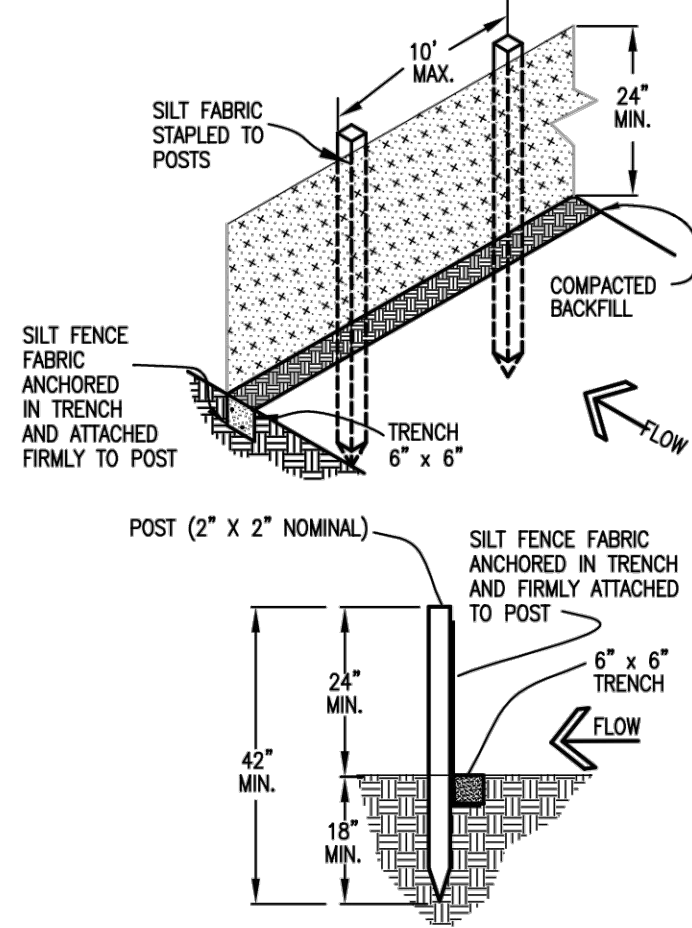

SILT FENCE

#### SILT FENCE NOTES

##### INSTALLATION REQUIREMENTS

1. SILT FENCES SHALL BE INSTALLED PRIOR TO ANY LAND DISTURBING ACTIVITIES.
2. WHEN JOINTS ARE NECESSARY, SILT FENCE GEOTEXTILE SHALL BE SPLICED TOGETHER ONLY AT SUPPORT POST AND SECURELY SEALED.
3. METAL POSTS SHALL BE "STUDDED TEE" OR "U" TYPE WITH MINIMUM WEIGHT OF 1.33 POUNDS PER LINEAR FOOT. WOOD POSTS SHALL HAVE A MINIMUM DIAMETER OR CROSS SECTION DIMENSION OF 2 INCHES.
4. THE FILTER MATERIAL SHALL BE FASTENED SECURELY TO METAL OR WOOD POSTS USING WIRE TIES, OR TO WOOD POSTS WITH 3/4" LONG #9 HEAVY-DUTY STAPLES. THE SILT FENCE GEOTEXTILE SHALL NOT BE STAPLED TO EXISTING TREES.
5. WHILE NOT REQUIRED, WIRE MESH FENCE MAY BE USED TO SUPPORT THE GEOTEXTILE. WIRE FENCE SHALL BE FASTENED SECURELY TO THE UPSLOPE SIDE OF THE POSTS USING HEAVY-DUTY WIRE STAPLES AT LEAST 3/4" LONG. TIE WIRES OR HOG RINGS. THE WIRE SHALL EXTEND INTO THE TRENCH A MINIMUM OF 6" AND SHALL NOT EXTEND MORE THAN 3' ABOVE THE ORIGINAL GROUND SURFACE.

6. ALONG THE TOE OF FILLS, INSTALL THE SILT FENCE ALONG A LEVEL CONTOUR AND PROVIDE AN AREA BEHIND THE FENCE FOR RUNOFF TO POND AND SEDIMENT TO SETTLE. A MINIMUM DISTANCE OF 5 FEET FROM THE TOE OF THE FILL IS RECOMMENDED.
7. THE HEIGHT OF THE SILT FENCE FROM THE GROUND SURFACE SHALL BE MINIMUM OF 24 INCHES AND SHALL NOT EXCEED 36 INCHES. HIGHER FENCES MAY INPOUND VOLUMES OF WATER SUFFICIENT TO CAUSE FAILURE OF THE STRUCTURE.

##### MAINTENANCE REQUIREMENTS

1. CONTRACTOR SHALL INSPECT SILT FENCES IMMEDIATELY AFTER EACH RAINFALL, AT LEAST DAILY DURING PROLONGED RAINFALL, AND WEEKLY DURING PERIODS OF NO RAINFALL. DAMAGED, COLLAPSED, UNENTRENCHED OR INEFFECTIVE SILT FENCES SHALL BE PROMPTLY REPAIRED OR REPLACED.
2. SEDIMENT SHALL BE REMOVED FROM BEHIND SILT FENCE WHEN IT ACCUMULATES TO HALF THE EXPOSED GEOTEXTILE HEIGHT.
3. SILT FENCES SHALL BE REMOVED WHEN ADEQUATE VEGETATIVE COVER IS ATTAINED AS APPROVED BY THE CITY.

City of Colorado Springs  
Stormwater Quality

Figure SF-2  
Silt Fence  
Construction Detail and Maintenance  
Requirements

3-36

#### Top View of Silt Fence Posts Detail

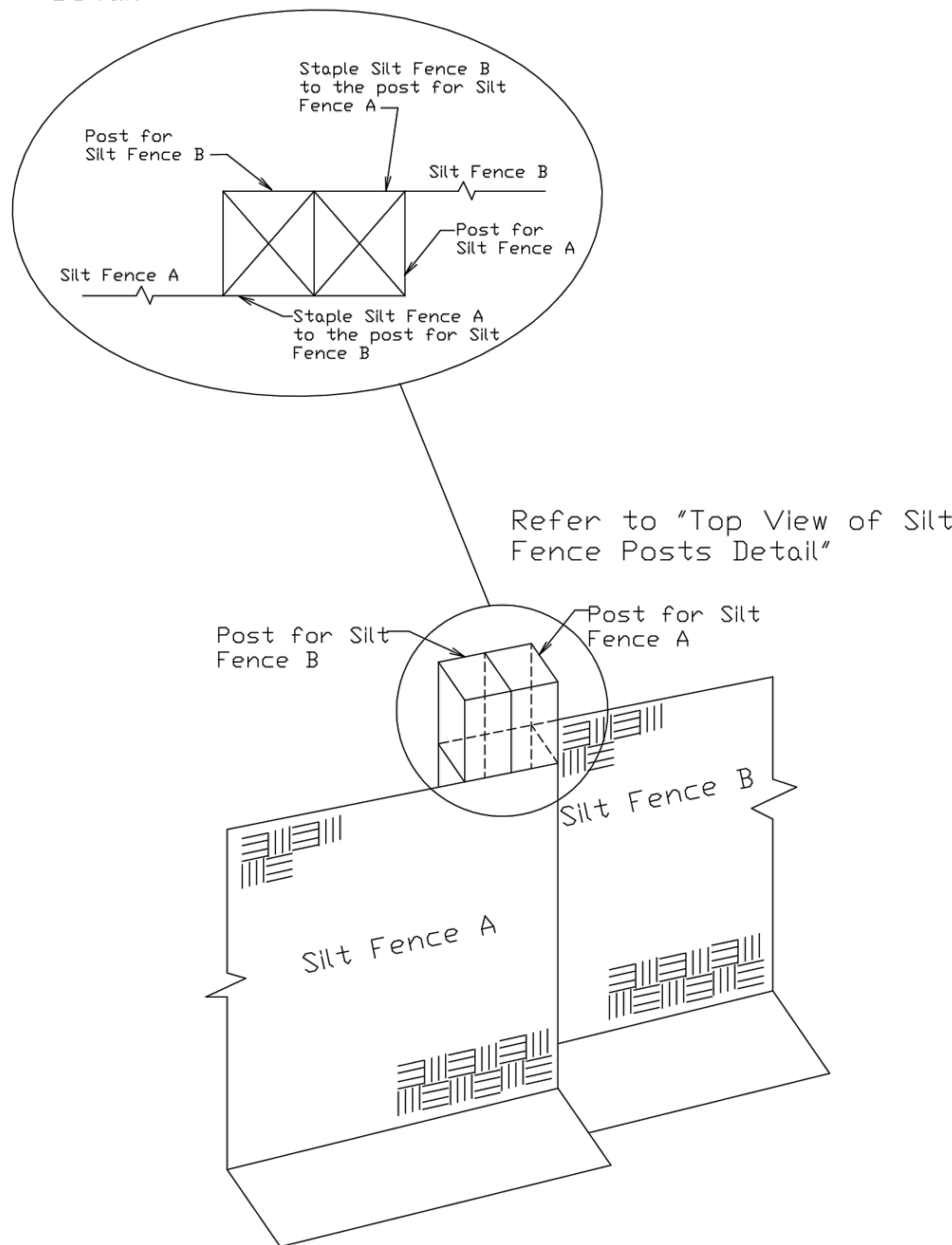

City of Colorado Springs  
Stormwater Quality

Figure SF-3  
Silt Fence Joint Tying  
Construction Detail and Maintenance  
Requirements

3-37

#### EROSION CONTROL DETAILS

SUPER STAR CAR WASH - FALCON MARKETPLACE LOT 10  
SITE DEVELOPMENT PLAN

EL PASO COUNTY

COLORADO

REVISION	REVISIONS		DATE
	DESCRIPTION		

**Bowman**  
CONSULTING  
1525 Cole Blvd, Suite 100  
Lakewood, CO 80401  
Phone: (303) 901-2500  
www.bowmanconsulting.com



Know what's below.  
Call before you dig.

SEAL		
NOT FOR CONSTRUCTION		
DESIGN SWK	DRAWN SWK	CHKD TOP
SCALE	H: 1" = XXX' V: 1" = XXX'	
JOB No.	020441-01-001	
DATE	02/09/2021	
SHEET	C2.2	

RECOMMENDED ANNUAL GRASSES				
SPECIES (COMMON NAME)	GROWTH SEASON	SEEDING DATE	POUNDS OF PURE LIVE SEED (PLS) (PL/5ACRE)	PLANTING DEPTH (INCHES)
1. OATS	COOL	MARCH 16 - APRIL 30	35-50	1-2
2. SPRING WHEAT	COOL	MARCH 16 - APRIL 30	25-35	1-2
3. SPRING BARLEY	COOL	MARCH 16 - APRIL 30	25-35	1-2
4. ANNUAL RYEGRASS	COOL	MARCH 16 - JUNE 30	10-15	1/2
5. MILLET	WARM	MAY 16 - JULY 15	3-15	1/2-3/4
6. SUDANGRASS	WARM	MAY 16 - JULY 15	5-10	1/2-3/4
7. SORGHUM	WARM	MAY 16 - JULY 15	5-10	1/2-3/4
8. WINTER WHEAT	COOL	SEPTEMBER 1 - 30	20-35	1-2
9. WINTER BARLEY	COOL	SEPTEMBER 1 - 30	20-35	1-2
10. WINTER RYE	COOL	SEPTEMBER 1 - 30	20-35	1-2
11. TRITICALE	COOL	SEPTEMBER 1 - 30	25-40	1-2

THIS TABLE WAS TAKEN FROM UDFCD FOR RECOMMENDED ANNUAL GRASSES FOR THE DENVER METROPOLITAN AREA. THIS TABLE MAY BE USED UNLESS A SITE-SPECIFIC SEED MIX IS REQUESTED AND APPROVED.

TABLE TS-1

### TEMPORARY SEEDING NOTES

#### INSTALLATION REQUIREMENTS

1. DISTURBED AREAS ARE TO BE SEEDDED WITHIN 21 DAYS AFTER CONSTRUCTION ACTIVITY OR GRADING ENDS IF SEASON ALLOWS.
2. IF NECESSARY, SOIL IS TO BE CONDITIONED FOR PLANT GROWTH BY APPLYING TOPSOIL, FERTILIZER, OR LIME.
3. SOIL IS TO BE TILLED IMMEDIATELY PRIOR TO APPLYING SEEDS. COMPACT SOILS ESPECIALLY NEED TO BE LOOSENEED.
4. SEEDBED DEPTH IS TO BE 4 INCHES FOR SLOPES FLATTER THAN 2:1, AND 1 INCH FOR SLOPES STEEPER THAN 2:1.
5. ANNUAL GRASSES LISTED IN TABLE TS-1 ARE TO BE USED FOR TEMPORARY SEEDING. SEED MIXES ARE NOT TO CONTAIN ANY NOXIOUS WEED SEEDS INCLUDING RUSSIAN OR CANADIAN THISTLE, KNAWEED, PURPLE LOOSESTRIPE, EUROPEAN BINDWEED, JOHNSON GRASS, AND LEAFY SPURGE.
6. TABLE TS-1 ALSO PROVIDES REQUIREMENTS FOR SEEDING RATES, SEEDING DATES, AND PLANTING DEPTHS FOR THE APPROVED TYPES OF ANNUAL GRASSES.
7. SEEDING IS TO BE APPLIED USING MECHANICAL TYPE DRILLS EXCEPT WHERE SLOPES ARE STEEP OR ACCESS IS LIMITED THEN HYDRAULIC SEEDING MAY BE USED.
8. ALL SEEDDED AREAS ARE TO BE MULCHED (SEE FACTSHEET ON MULCHING).
9. IF HYDRAULIC SEEDING IS USED THEN HYDRAULIC MULCHING SHALL BE DONE SEPARATELY TO AVOID SEEDS BECOMING ENCAPSULATED IN THE MULCH.

#### MAINTENANCE REQUIREMENTS

1. REGULAR INSPECTIONS ARE TO BE MADE OF ALL SEEDDED AREAS TO ENSURE GROWTH.
2. AREAS WHERE GROWTH IS NOT OCCURRING QUICKLY OR THE MULCH HAS BEEN REMOVED SHALL BE RE-SEEDDED AS SOON AS POSSIBLE AND RE-MULCHED IF NEEDED.
3. SEEDDED AREAS ARE NOT TO BE DRIVEN OVER WITH CONSTRUCTION EQUIPMENT OR VEHICLES.

City of Colorado Springs  
Stormwater Quality

Figure TS-1  
Temporary Seeding  
Construction Detail and Maintenance  
Requirements

3-47

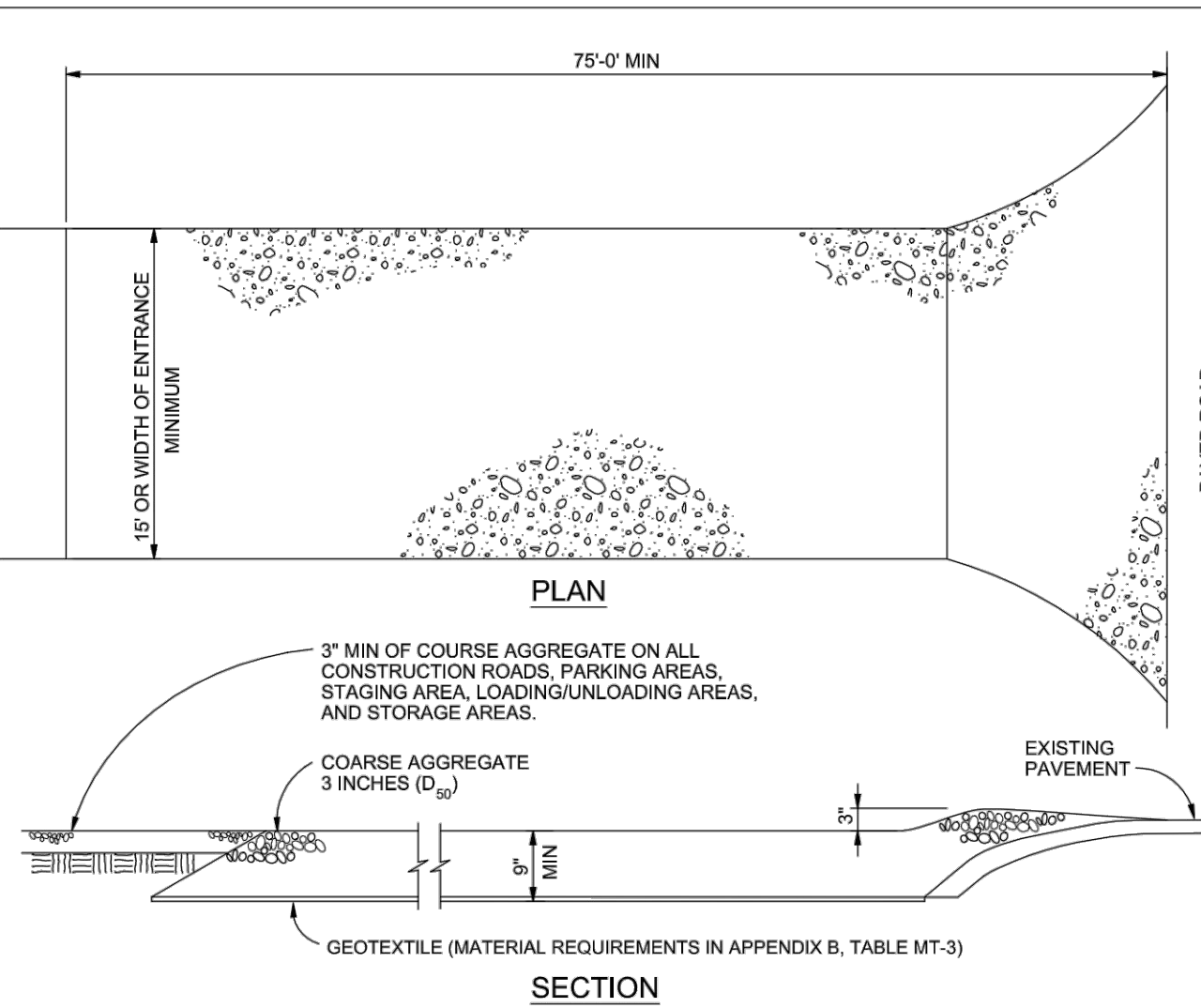

### VEHICLE TRACKING NOTES

#### INSTALLATION REQUIREMENTS

1. ALL ENTRANCES TO THE CONSTRUCTION SITE ARE TO BE STABILIZED PRIOR TO CONSTRUCTION BEGINNING.
2. CONSTRUCTION ENTRANCES ARE TO BE BUILT WITH AN APRON TO ALLOW FOR TURNING TRAFFIC, BUT SHOULD NOT BE BUILT OVER EXISTING PAVEMENT EXCEPT FOR A SLIGHT OVERLAP.
3. AREAS TO BE STABILIZED ARE TO BE PROPERLY GRADED AND COMPACTED PRIOR TO LAYING DOWN GEOTEXTILE AND STONE.
4. CONSTRUCTION ROADS, PARKING AREAS, LOADING/UNLOADING ZONES, STORAGE AREAS, AND STAGING AREAS ARE TO BE STABILIZED.
5. CONSTRUCTION ROADS ARE TO BE BUILT TO CONFORM TO SITE GRADES, BUT SHOULD NOT HAVE SIDE SLOPES OR ROAD GRADES THAT ARE EXCESSIVELY STEEP.

#### MAINTENANCE REQUIREMENTS

1. REGULAR INSPECTIONS ARE TO BE MADE OF ALL STABILIZED AREAS, ESPECIALLY AFTER STORM EVENTS.
2. STONES ARE TO BE REAPPLIED PERIODICALLY AND WHEN REPAIR IS NECESSARY.
3. SEDIMENT TRACKED ONTO PAVED ROADS IS TO BE REMOVED DAILY BY SHOVELING OR SWEEPING. SEDIMENT IS NOT TO BE WASHED DOWN STORM SEWER DRAINS.
4. STORM SEWER INLET PROTECTION IS TO BE IN PLACE, INSPECTED, AND CLEANED IF NECESSARY.
5. OTHER ASSOCIATED SEDIMENT CONTROL MEASURES ARE TO BE INSPECTED TO ENSURE GOOD WORKING CONDITION.

City of Colorado Springs  
Stormwater Quality

Figure VT-2  
Vehicle Tracking  
Application Examples

3-54

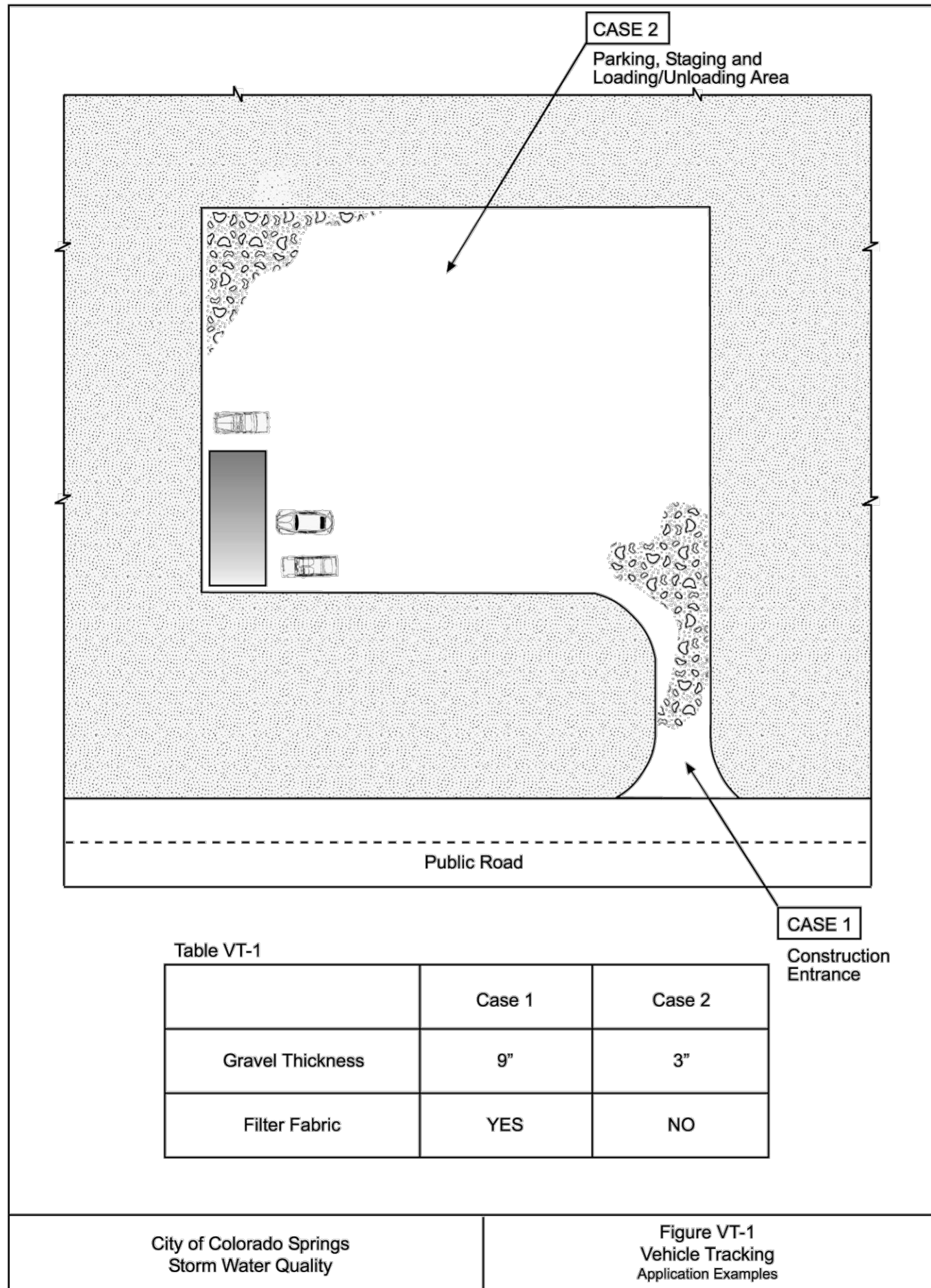

City of Colorado Springs  
Storm Water Quality

Figure VT-1  
Vehicle Tracking  
Application Examples

3-53

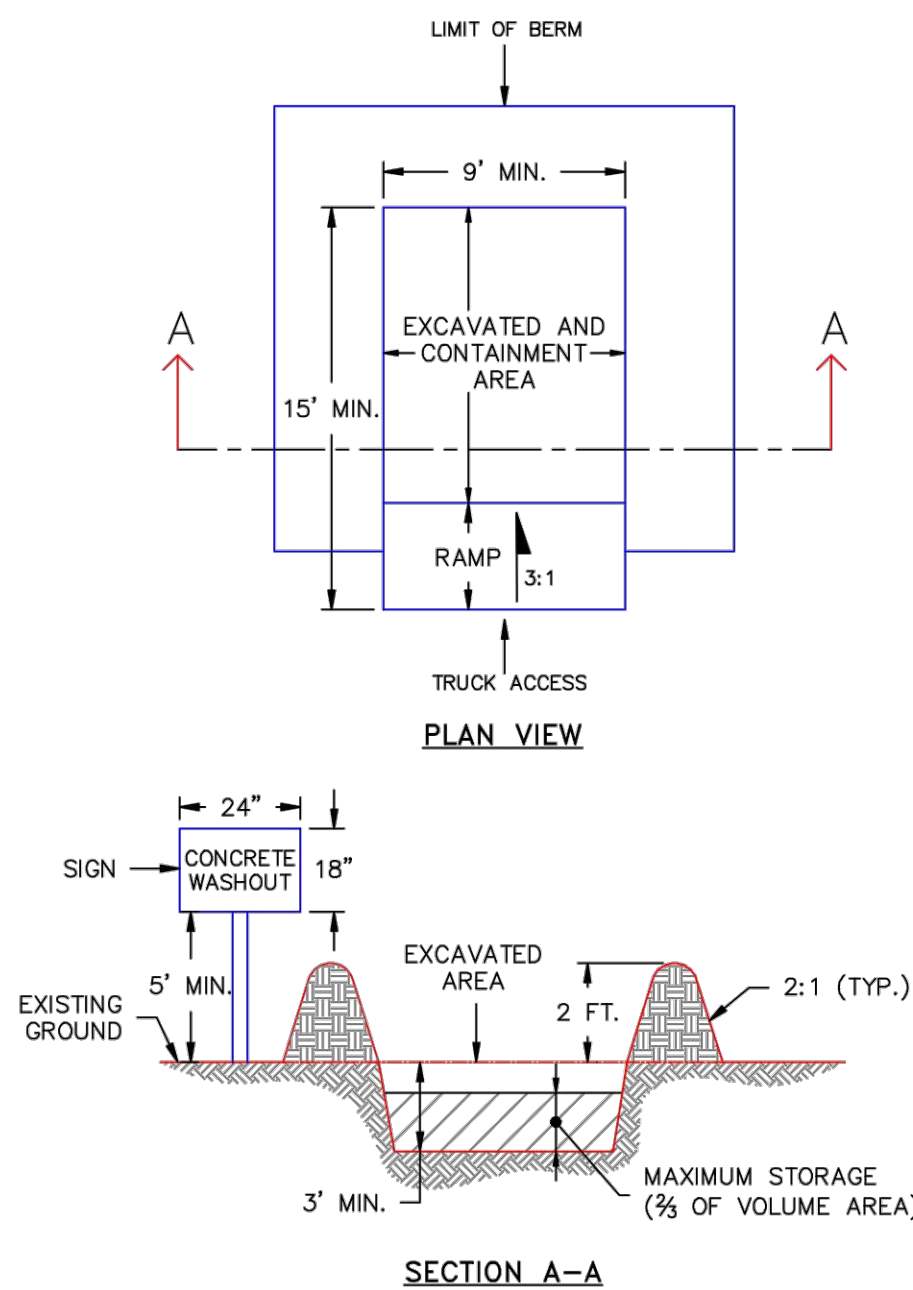

- NOTES:
1. SIGN MATERIAL, EXCAVATION, AND RESTORATION ARE INCLUDED IN THE COST OF THE CONCRETE WASHOUT STRUCTURE.
  2. EROSION BALES MAY BE USED AS AN ALTERNATIVE FOR THE BERM.

1/1/08 DATE APPROVED:	Concrete Washout Structure Standard Drawing	
John A. McCarty DEPARTMENT OF TRANSPORTATION	REVISION DATE: 7/17/07 FILE NAME: SD_3-84	



Know what's below.  
Call before you dig.

### EROSION CONTROL DETAILS

SUPER STAR CAR WASH - FALCON MARKETPLACE LOT 10  
SITE DEVELOPMENT PLAN

EL PASO COUNTY

COLORADO

NOT FOR  
CONSTRUCTION

DESIGN SWK	DRAWN SWK	CHKD TOP
SCALE	H: 1" = XXX' V: 1" = XXX'	
JOB No.	020441-01-001	
DATE :	02/09/2021	
SHEET	C2.3	

REVISIONS		DATE
REVISION	DESCRIPTION	

**Bowman**  
CONSULTING

1526 Cole Blvd, Suite 100  
Lakewood, CO 80401  
Phone: (303) 801-2800  
www.bowmanconsulting.com