

Per Jeff Rice's EDARP comment on 9/14 when he requested the GEC Plan be separated from the Site Development Plan file:

- Include a title sheet (can be copied from the SDP and modified) and signature blocks (be sure to match GEC Checklist items "ff," "hh," and "jj")
- also include the 29 EPC GEC Notes on sheet C1.2

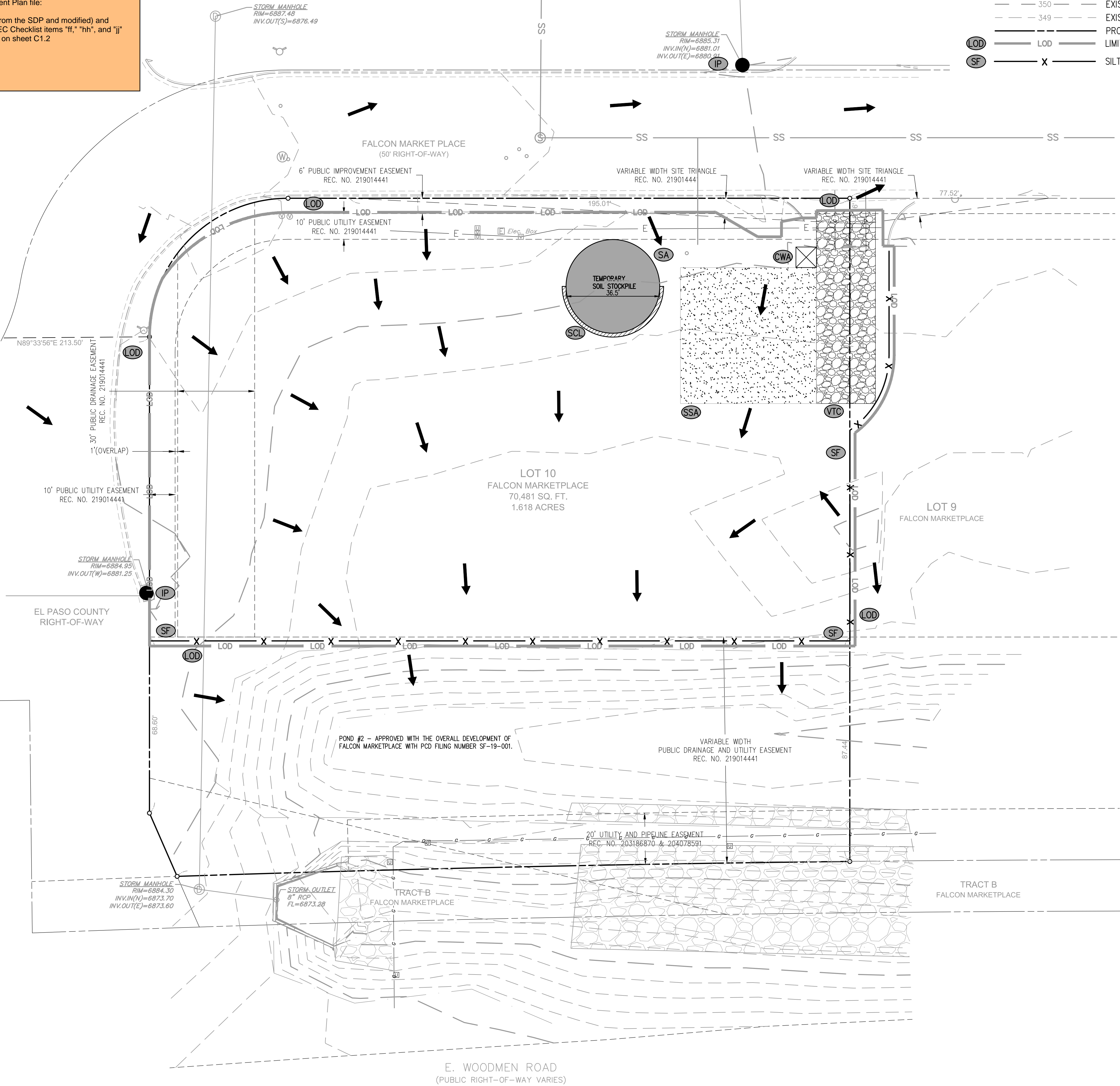

EROSION CONTROL LEGEND

- 350 — EXISTING GROUND MAJOR CONTOUR
- 349 — EXISTING GROUND MINOR CONTOUR
- PROPERTY LINE
- LOD — LIMITS OF DISTURBANCE
- SF — SILT FENCE

- SSA — STABILIZED STAGING AREA
- VTC — VEHICLE TRACKING CONTROL
- CWA — CONCRETE WASHOUT AREA
- SA — STOCKPILE AREA
- SCL — SEDIMENT CONTROL LOG
- IP — INLET PROTECTION

LIMITS OF DISTURBANCE = 1.08 ACRES

Items H and M. If "limits of disturbance" and "construction boundary" are the same, change to "limits of construction/disturbance" or otherwise show as separate line types for each on the legend and figure.

- NOTES:
- SOIL TRACKED OFF-SITE BY CONSTRUCTION VEHICLES SHALL BE REMOVED FROM THE PAVEMENTS AS DEEMED NECESSARY BY THE MUNICIPAL ENGINEER AND SHALL BE RETURNED TO THE SITE OR DISPOSED OF IN AN APPROVED MANNER.
 - CONTRACTOR SHALL CLEAN ANY SEDIMENT THAT COLLECTS IN CHANNEL AND INLETS OR IS DEPOSITED ON-SITE PRIOR TO REMOVAL OF EROSION CONTROL MEASURES.
 - EROSION CONTROL DEVICES ARE SHOWN AS THE MINIMUM PROTECTION REQUIREMENTS. EROSION CONTROL MEASURES SHALL NOT BE REMOVED UNTIL THE SITE IS PERMANENTLY STABILIZED. THE CONTRACTOR IS REQUIRED TO INSTALL ADDITIONAL DEVICES FOR PROTECTION AT HIS EXPENSE TO MINIMIZE EROSION PER LOCAL REQUIREMENTS.
 - ANY TEMPORARY STOCKPILE OF SOIL PLACES BY THE CONTRACTOR SHALL BE STABILIZED AND PROTECTED FROM EROSION. SOIL STOCKPILES SHALL NOT EXCEED 10 FEET IN HEIGHT.
 - ALL EROSION CONTROL STRUCTURES SHALL BE INSPECTED AND MAINTAINED AT LEAST ONCE EVERY 7 DAYS AND WITHIN 24 HOURS OF A SIGNIFICANT RAINFALL. RECORDS OF THESE INSPECTIONS AND CORRECTIVE ACTIONS TAKEN SHALL BE MAINTAINED ON FILE IN THE CONSTRUCTION OFFICE.
 - CONTRACTOR SHALL PREVENT SEDIMENT FROM LEAVING THE SITE.
 - CONTRACTOR SHALL COMPLY WITH ALL STATE AND LOCAL ORDINANCES.
 - INSTALL ADDITION CONTROL MEASURES IF DEEMED NECESSARY BY ON SITE INSPECTION.
 - CONTRACTOR SHALL ESTABLISH PERMANENT SOIL STABILIZATION.
 - SOIL STOCKPILES GREATER THAN 10 CUBIC YARDS MUST BE LOCATED AT LEAST 25' FROM ROADWAYS, DRAINAGE CHANNELS, WETLANDS, ETC.
 - SITE IS CURRENTLY STRIPPED WITH NO EXISTING VEGETATION ACROSS THE ENTIRE SITE.
 - LIMITS OF DISTURBANCE IS THE SAME AS THE LIMITS OF CONSTRUCTION.

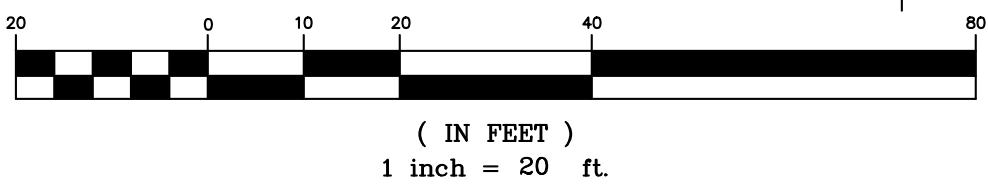

REVISIONS		DATE
REVISION	DESCRIPTION	
1	SSCW - FALCON MARKETPLACE - 2ND SDP SUBMITTAL	07/15/2021

INITIAL EROSION CONTROL PLAN		COLORADO
SUPER STAR CAR WASH - FALCON MARKETPLACE LOT 10		EL PASO COUNTY
SITE DEVELOPMENT PLAN		

SEAL		
NOT FOR CONSTRUCTION		
DESIGN	DRAWN	CHKD
SWK	SWK	TOP
SCALE	H: 1" = 20' V: 1" = XXX'	
JOB No.	020441-01-001	
DATE :	02/09/2021	
SHEET	C2.0	

Bowman

Phone: (303) 801-2900
www.bowmanconsulting.com
1526 Cole Blvd, Suite 100
Lakewood, CO 80401

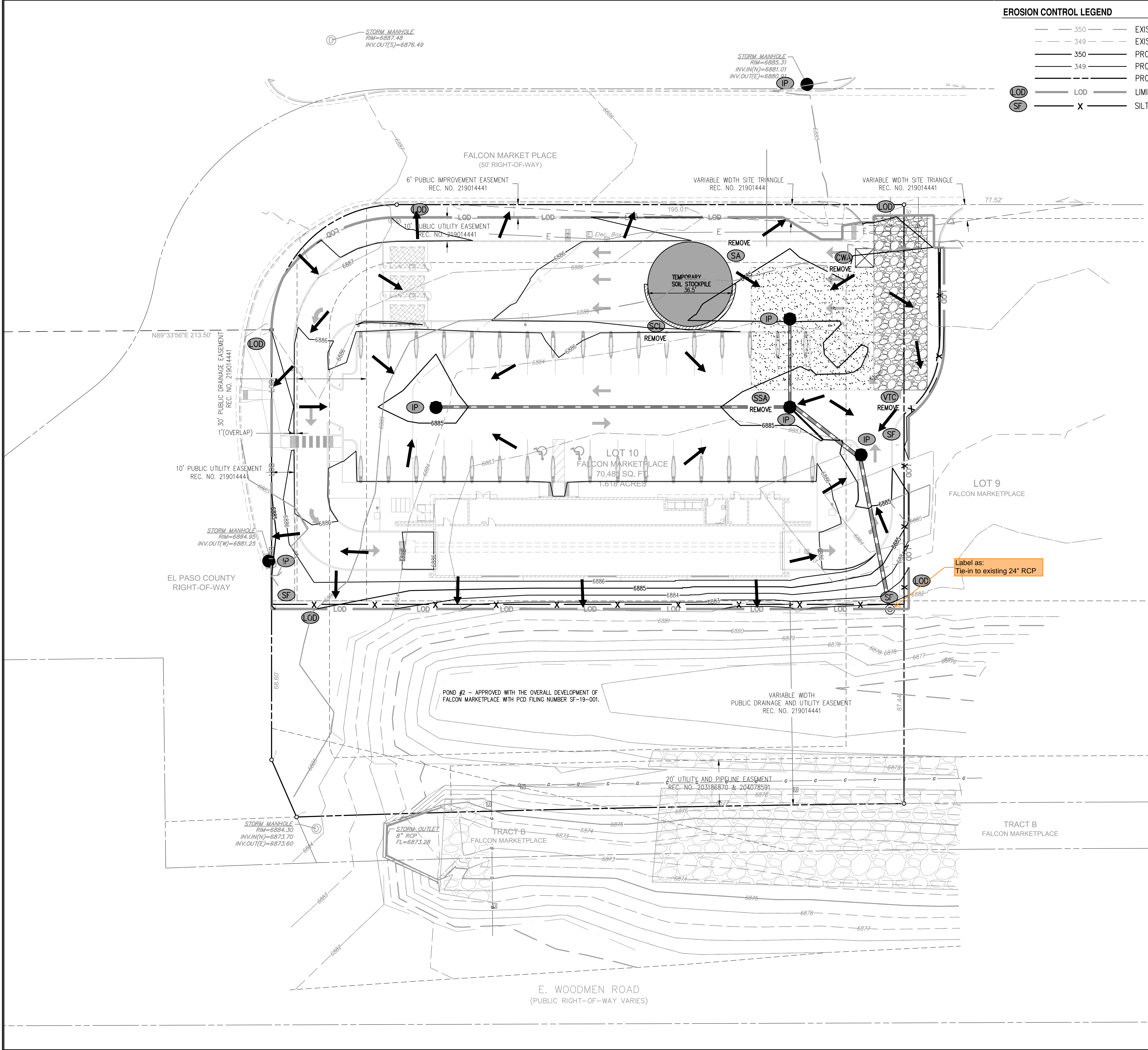

EROSION CONTROL LEGEND

---	350	---	EXISTING GROUND MAJOR CONTOUR	SSA	[Pattern]	STABILIZED STAGING AREA
---	349	---	EXISTING GROUND MINOR CONTOUR	VTC	[Pattern]	VEHICLE TRACKING CONTROL
---	350	---	PROPOSED GROUND MAJOR CONTOUR	SM	[Pattern]	SEEDING AND MULCHING
---	349	---	PROPOSED GROUND MINOR CONTOUR	CWA	[Symbol]	CONCRETE WASHOUT AREA
---		---	PROPERTY LINE		[Symbol]	FLOW ARROW
---	LOD	---	LIMITS OF DISTURBANCE	SA	[Pattern]	STOCKPILE AREA
---	SF	---	SILT FENCE	SCL	[Pattern]	SEDIMENT CONTROL LOG
				IP	[Symbol]	INLET PROTECTION

GEC Checklist Items H and M:
If "limits of disturbance" and
"construction boundary" are the
same, change to "limits of
construction/disturbance" or
otherwise show as separate
line types for each on the
legend and figure
(typical comment all plan shts)

CUT/FILL NOTES:
1. THE SITE IS MOSTLY FILL WITH SMALL AREAS OF CUT ALONG THE NORTH/NORTHWEST PORTIONS OF THE SITE.

- NOTES:
1. SOIL TRACKED OFF-SITE BY CONSTRUCTION VEHICLES SHALL BE REMOVED FROM THE PAVEMENTS AS DEEMED NECESSARY BY THE MUNICIPAL ENGINEER AND SHALL BE RETURNED TO THE SITE OR DISPOSED OF IN AN APPROVED MANNER.
 2. CONTRACTOR SHALL CLEAN ANY SEDIMENT THAT COLLECTS IN CHANNEL AND INLETS OR IS DEPOSITED ON-SITE PRIOR TO REMOVAL OF EROSION CONTROL MEASURES.
 3. EROSION CONTROL DEVICES ARE SHOWN AS THE MINIMUM PROTECTION REQUIREMENTS. EROSION CONTROL MEASURES SHALL NOT BE REMOVED UNTIL THE SITE IS PERMANENTLY STABILIZED. THE CONTRACTOR IS REQUIRED TO INSTALL ADDITIONAL DEVICES FOR PROTECTION AT HIS EXPENSE TO MINIMIZE EROSION PER LOCAL REQUIREMENTS.
 4. ANY TEMPORARY STOCKPILE OF SOIL PLACES BY THE CONTRACTOR SHALL BE STABILIZED AND PROTECTED FROM EROSION. SOIL STOCKPILES SHALL NOT EXCEED 10 FEET IN HEIGHT.
 5. ALL EROSION CONTROL STRUCTURES SHALL BE INSPECTED AND MAINTAINED AT LEAST ONCE EVERY 7 DAYS AND WITHIN 24 HOURS OF A SIGNIFICANT RAINFALL. RECORDS OF THESE INSPECTIONS AND CORRECTIVE ACTIONS TAKEN SHALL BE MAINTAINED ON FILE IN THE CONSTRUCTION OFFICE.
 6. CONTRACTOR SHALL PREVENT SEDIMENT FROM LEAVING THE SITE.
 7. CONTRACTOR SHALL COMPLY WITH ALL STATE AND LOCAL ORDINANCES.
 8. INSTALL ADDITION CONTROL MEASURES IF DEEMED NECESSARY BY ON SITE INSPECTION.
 9. CONTRACTOR SHALL ESTABLISH PERMANENT SOIL STABILIZATION.
 10. SOIL STOCKPILES GREATER THAN 10 CUBIC YARDS MUST BE LOCATED AT LEAST 25' FROM ROADWAYS, DRAINAGE CHANNELS, WETLANDS, ETC.
 11. SITE IS CURRENTLY STRIPPED WITH NO EXISTING VEGETATION ACROSS THE ENTIRE SITE.
 12. LIMITS OF DISTURBANCE IS THE SAME AS THE LIMITS OF CONSTRUCTION.

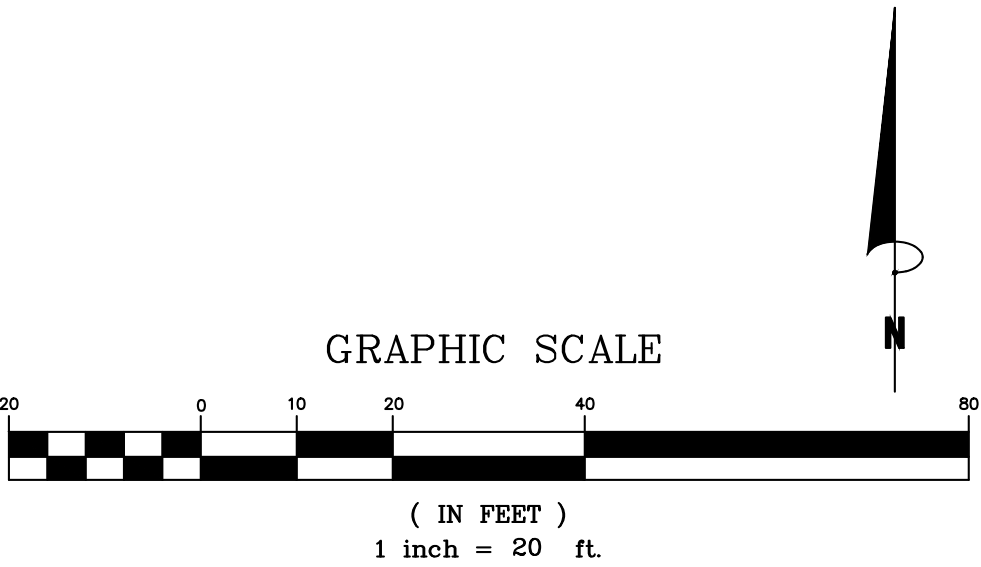

Bowman

Phone: (303) 801-2900
www.bowmanconsulting.com

1526 Cole Blvd, Suite 100
Lakewood, CO 80401

REVISIONS	
REVISION	DESCRIPTION
1	SSCW - FALCON MARKETPLACE - 2ND SDP SUBMITTAL

DATE	10/15/2021

INTERIM EROSION CONTROL PLAN

SUPER STAR CAR WASH - FALCON MARKETPLACE LOT 10

SITE DEVELOPMENT PLAN

COLORADO

EL PASO COUNTY

DESIGN	DRAWN	CHKD
SWK	SWK	TOP

SCALE: H: 1" = 20'
V: 1" = XXX'

JOB No. 020441-01-001

DATE: 02/09/2021

SHEET C2.1

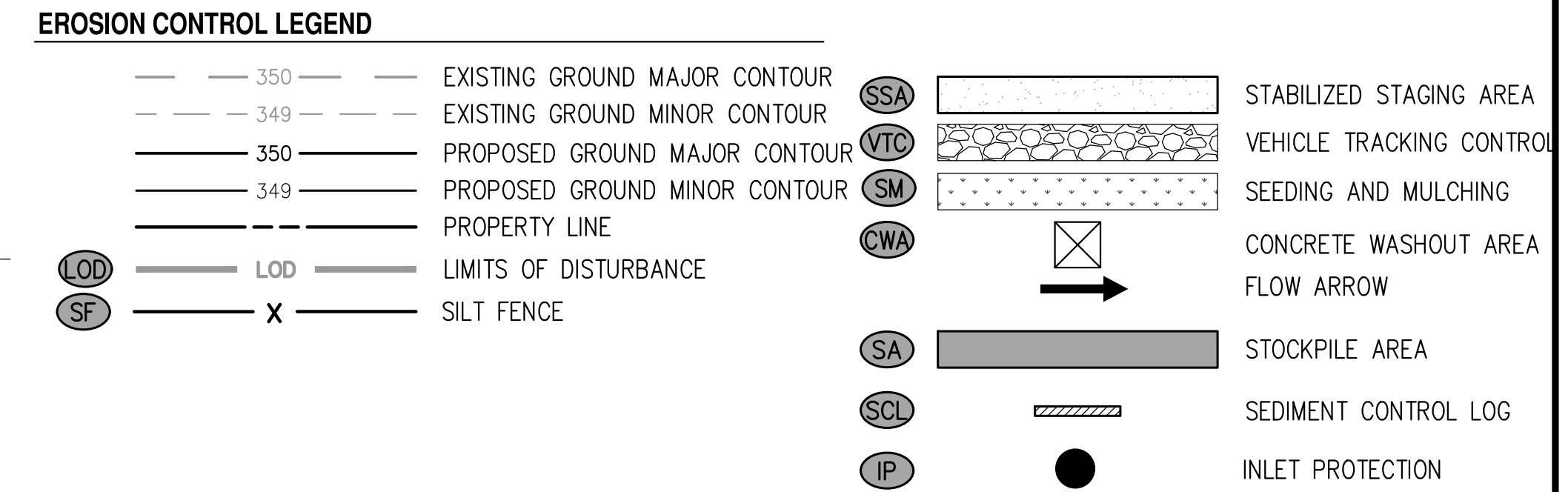

CUT/FILL NOTES:

1. THE SITE IS MOSTLY FILL WITH SMALL AREAS OF CUT ALONG THE NORTH/NORTHWEST PORTIONS OF THE SITE.

- NOTES:
1. SOIL TRACKED OFF-SITE BY CONSTRUCTION VEHICLES SHALL BE REMOVED FROM THE PAVEMENTS AS DEEMED NECESSARY BY THE MUNICIPAL ENGINEER AND SHALL BE RETURNED TO THE SITE OR DISPOSED OF IN AN APPROVED MANNER.
 2. CONTRACTOR SHALL CLEAN ANY SEDIMENT THAT COLLECTS IN CHANNEL AND INLETS OR IS DEPOSITED ON-SITE PRIOR TO REMOVAL OF EROSION CONTROL MEASURES.
 3. EROSION CONTROL DEVICES ARE SHOWN AS THE MINIMUM PROTECTION REQUIREMENTS. EROSION CONTROL MEASURES SHALL NOT BE REMOVED UNTIL THE SITE IS PERMANENTLY STABILIZED. THE CONTRACTOR IS REQUIRED TO INSTALL ADDITIONAL DEVICES FOR PROTECTION AT HIS EXPENSE TO MINIMIZE EROSION PER LOCAL REQUIREMENTS.
 4. ANY TEMPORARY STOCKPILE OF SOIL PLACES BY THE CONTRACTOR SHALL BE STABILIZED AND PROTECTED FROM EROSION. SOIL STOCKPILES SHALL NOT EXCEED 10 FEET IN HEIGHT.
 5. ALL EROSION CONTROL STRUCTURES SHALL BE INSPECTED AND MAINTAINED AT LEAST ONCE EVERY 7 DAYS AND WITHIN 24 HOURS OF A SIGNIFICANT RAINFALL. RECORDS OF THESE INSPECTIONS AND CORRECTIVE ACTIONS TAKEN SHALL BE MAINTAINED ON FILE IN THE CONSTRUCTION OFFICE.
 6. CONTRACTOR SHALL PREVENT SEDIMENT FROM LEAVING THE SITE.
 7. CONTRACTOR SHALL COMPLY WITH ALL STATE AND LOCAL ORDINANCES.
 8. INSTALL ADDITION CONTROL MEASURES IF DEEMED NECESSARY BY ON SITE INSPECTION.
 9. CONTRACTOR SHALL ESTABLISH PERMANENT SOIL STABILIZATION.
 10. SOIL STOCKPILES GREATER THAN 10 CUBIC YARDS MUST BE LOCATED AT LEAST 25' FROM ROADWAYS, DRAINAGE CHANNELS, WETLANDS, ETC.
 11. SITE IS CURRENTLY STRIPPED WITH NO EXISTING VEGETATION ACROSS THE ENTIRE SITE.
 12. LIMITS OF DISTURBANCE IS THE SAME AS THE LIMITS OF CONSTRUCTION.

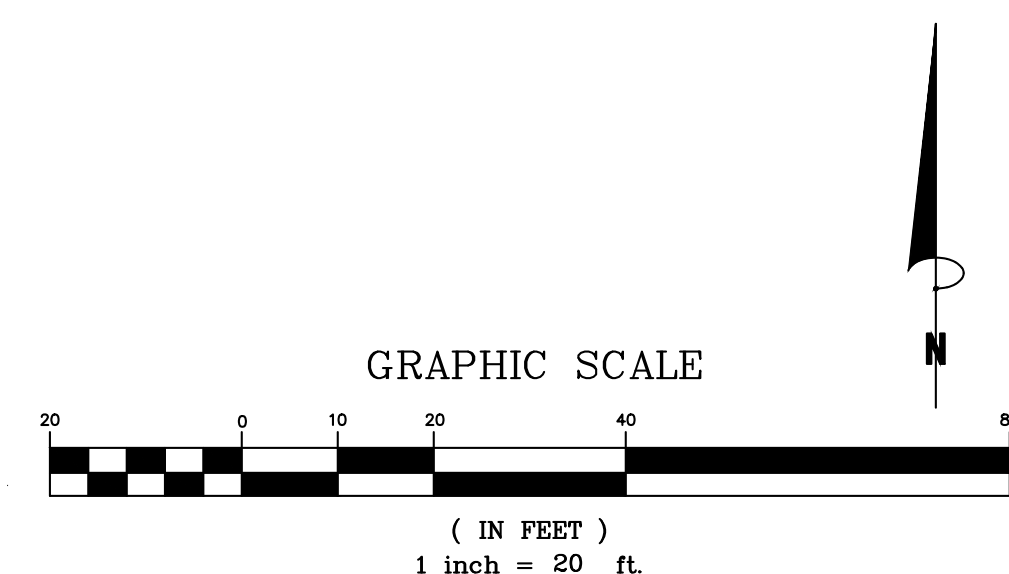

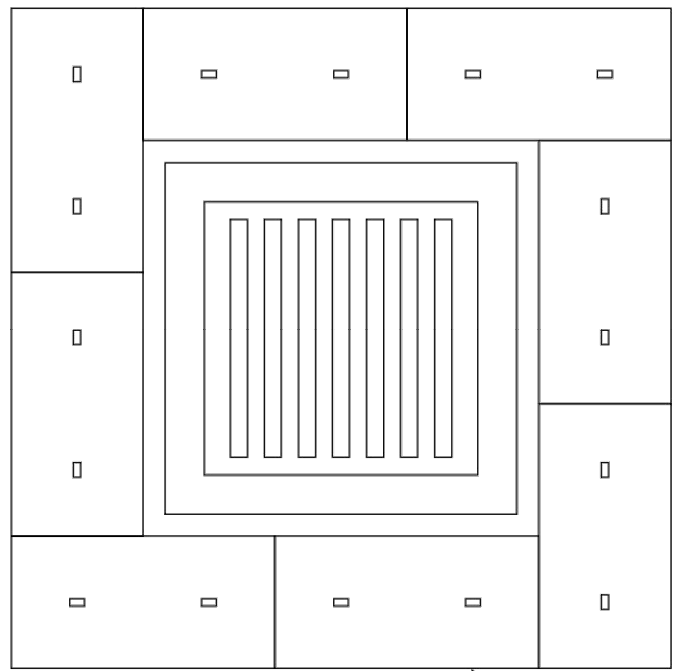

STRAW BALE
(SEE FIG. SBB-2
FOR INSTALLATION
REQUIREMENTS)

STRAW BALE INLET PROTECTION

NTS

STRAW BALE INLET PROTECTION NOTES

INSTALLATION REQUIREMENTS

1. INLET PROTECTION SHALL BE INSTALLED IMMEDIATELY AFTER CONSTRUCTION OF INLET.
2. BALES ARE TO BE PLACED IN A SINGLE ROW AROUND THE INLET WITH THE END OF THE BALES TIGHTLY ABUTTING ONE ANOTHER.
3. SEE STRAW BALE BARRIER FIGURE SBB-2 FOR INSTALLATION REQUIREMENTS.

MAINTENANCE REQUIREMENTS

1. CONTRACTOR SHALL INSPECT STRAW BALE INLET PROTECTION IMMEDIATELY AFTER EACH RAINFALL, AT LEAST DAILY DURING PROLONGED RAINFALL, AND WEEKLY DURING PERIODS NO RAINFALL.
2. DAMAGED OR INEFFECTIVE INLET PROTECTION SHALL PROMPTLY BE REPAIRED, REPLACING BALES IF NECESSARY, AND UNENTRENCHED BALES NEED TO BE REPAIRED WITH COMPACTED BACKFILL MATERIAL.
3. SEDIMENT SHALL BE REMOVED FROM BEHIND STRAW BALES WHEN IT ACCUMULATES TO APPROXIMATELY 1/3 THE HEIGHT OF THE BARRIER.
4. INLET PROTECTION SHALL BE REMOVED WHEN ADEQUATE VEGETATIVE COVER IS ATTAINED WITHIN THE DRAINAGE AREA AS APPROVED BY THE CITY.

City of Colorado Springs
Stormwater Quality

Figure IP-2
Straw Bale Inlet Protection
Construction Detail and Maintenance
Requirements

3-26

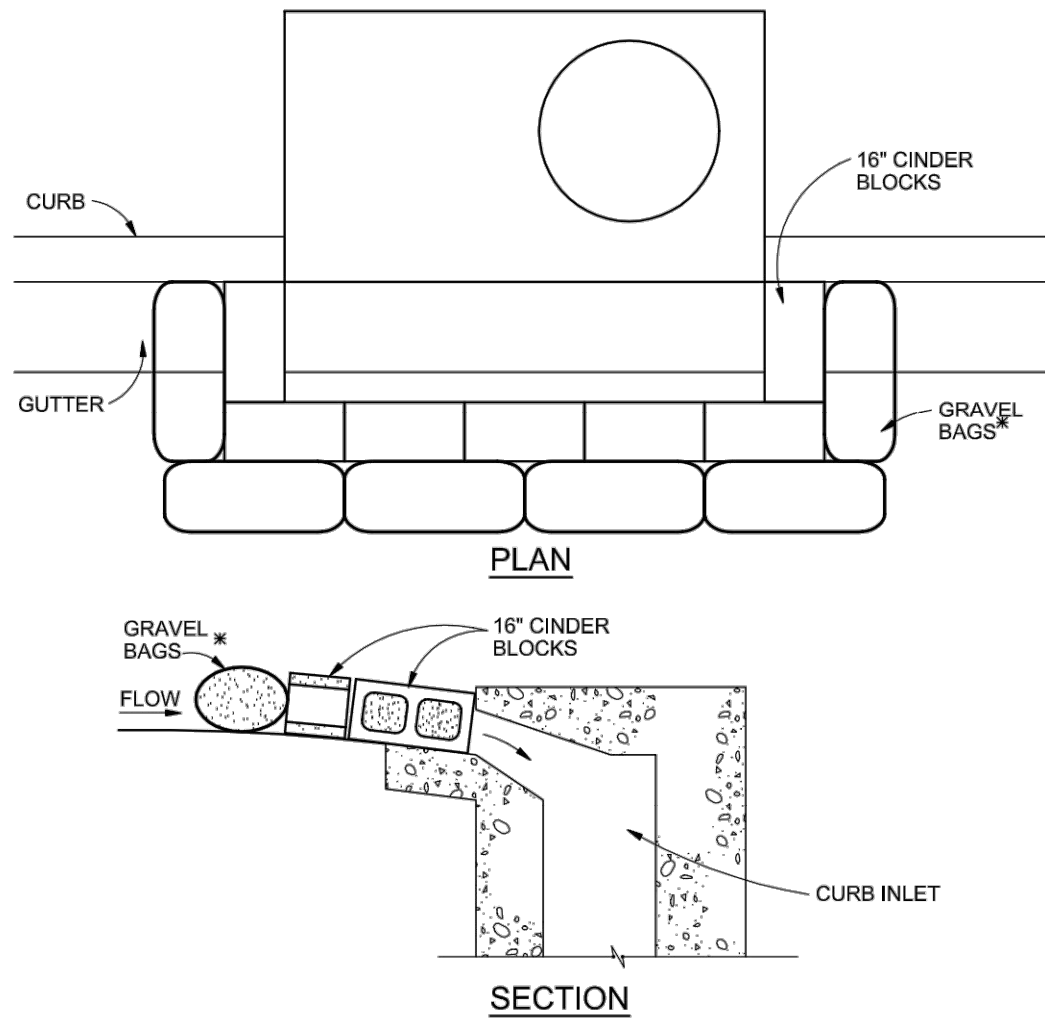

BLOCK AND GRAVEL BAG*CURB INLET PROTECTION

NTS

BLOCK AND GRAVEL BAG*CURB INLET PROTECTION NOTES

INSTALLATION REQUIREMENTS

1. INLET PROTECTION SHALL BE INSTALLED IMMEDIATELY AFTER CONSTRUCTION OF INLET.
2. CONCRETE BLOCKS ARE TO BE LAID AROUND THE INLET IN A SINGLE ROW ON THEIR SIDES, ABUTTING ONE ANOTHER WITH THE OPEN ENDS OF THE BLOCK FACING OUTWARD.
3. GRAVEL BAGS ARE TO BE PLACED AROUND THE CONCRETE BLOCKS CLOSELY ABUTTING ONE ANOTHER SO THERE ARE NO GAPS.
4. GRAVEL BAGS ARE TO CONTAIN WASHED SAND OR GRAVEL APPROXIMATELY 3/4 INCH IN DIAMETER.
5. BAGS ARE TO BE MADE OF 1/4" INCH WIRE MESH (USED WITH GRAVEL ONLY) OR GEOTEXTILE.

* AN ALTERNATE 3/4" TO 1" GRAVEL FILTER OVER A WIRE SCREEN MAY BE USED IN PLACE OF GRAVEL BAGS. THE WIRE MESH SHALL EXTEND ABOVE THE TOP OF THE CONCRETE BLOCKS AND THE GRAVEL PLACED OVER THE WIRE SCREEN TO THE TOP OF THE CONCRETE BLOCKS.

City of Colorado Springs
Stormwater Quality

Figure IP-3
Block & Gravel Bag Curb Inlet Protection
Construction Detail and Maintenance
Requirements

3-27

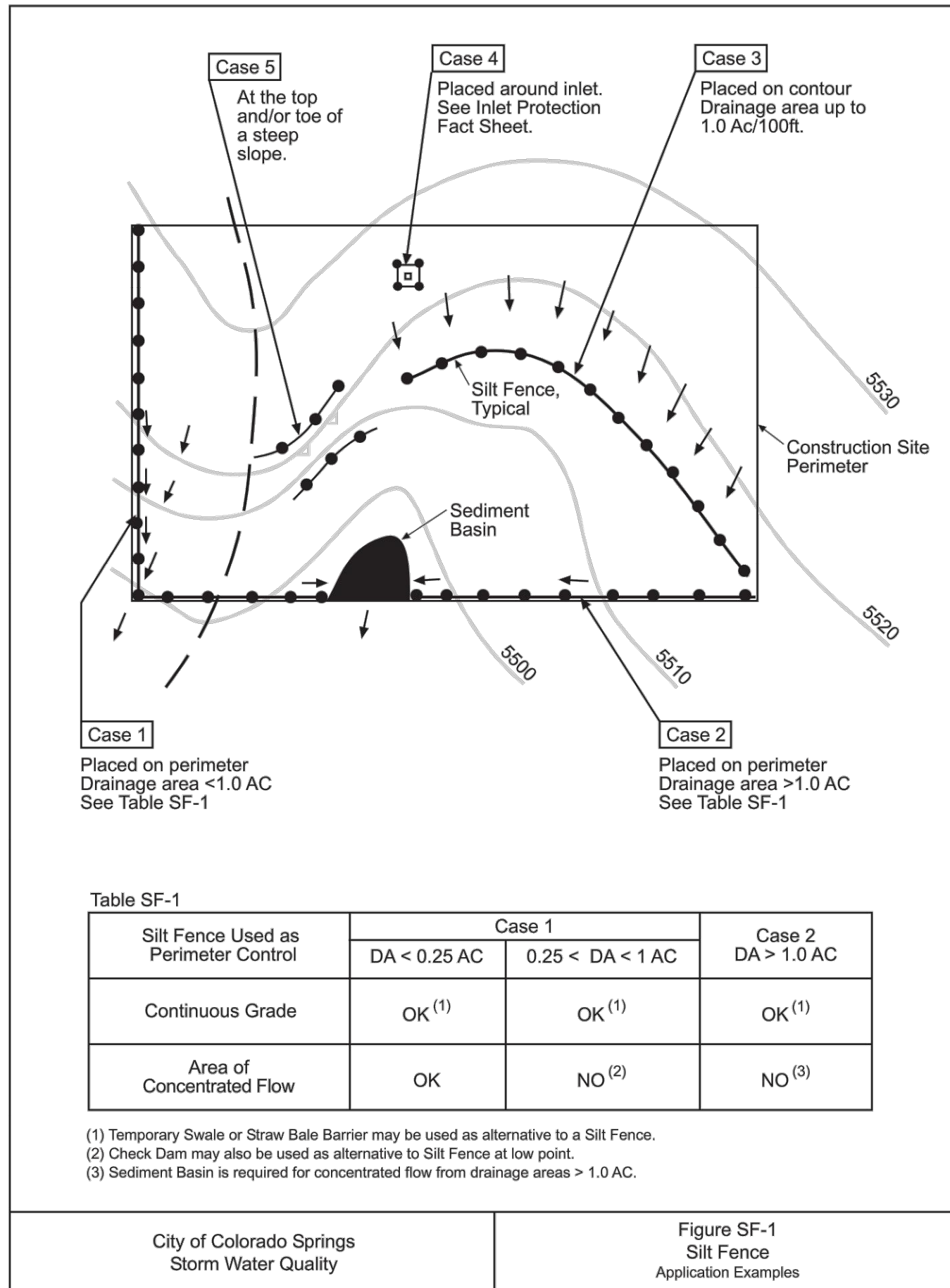

Table SF-1

Silt Fence Used as Perimeter Control	Case 1		Case 2
	DA < 0.25 AC	0.25 < DA < 1 AC	DA > 1.0 AC
Continuous Grade	OK ⁽¹⁾	OK ⁽¹⁾	OK ⁽¹⁾
Area of Concentrated Flow	OK	NO ⁽²⁾	NO ⁽³⁾

- (1) Temporary Swale or Straw Bale Barrier may be used as alternative to a Silt Fence.
(2) Check Dam may also be used as alternative to Silt Fence at low point.
(3) Sediment Basin is required for concentrated flow from drainage areas > 1.0 AC.

City of Colorado Springs
Storm Water Quality

Figure SF-1
Silt Fence
Application Examples

02ENM153722 CS.CB/PgB-19-89

3-35

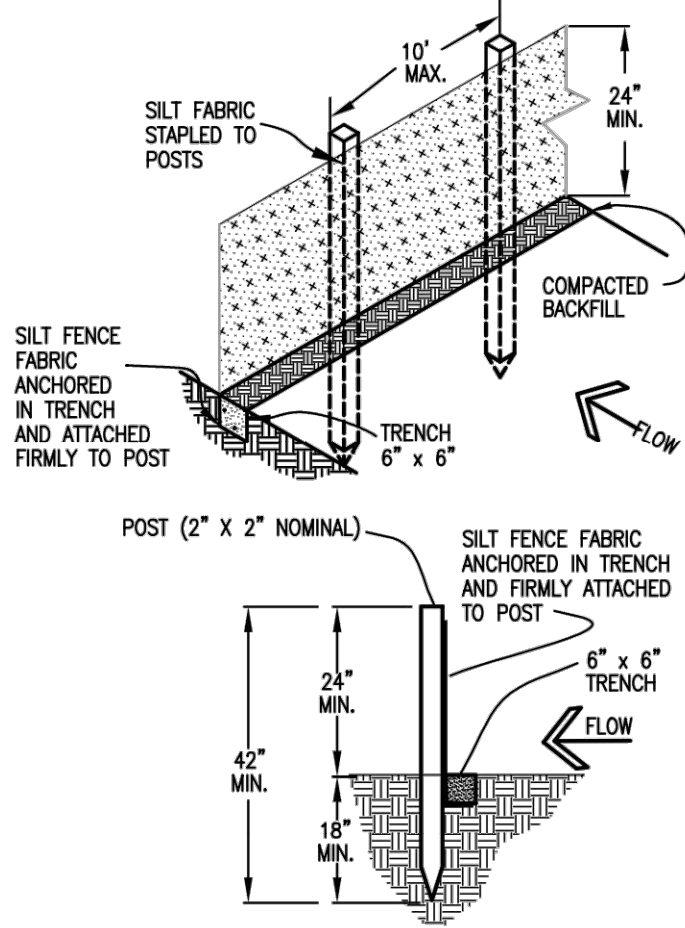

SILT FENCE

SILT FENCE NOTES

INSTALLATION REQUIREMENTS

1. SILT FENCES SHALL BE INSTALLED PRIOR TO ANY LAND DISTURBING ACTIVITIES.
2. WHEN JOINTS ARE NECESSARY, SILT FENCE GEOTEXTILE SHALL BE SPLICED TOGETHER ONLY AT SUPPORT POST AND SECURELY SEALED.
3. METAL POSTS SHALL BE "STUDDED TEE" OR "U" TYPE WITH MINIMUM WEIGHT OF 1.33 POUNDS PER LINEAR FOOT. WOOD POSTS SHALL HAVE A MINIMUM DIAMETER OR CROSS SECTION DIMENSION OF 2 INCHES.
4. THE FILTER MATERIAL SHALL BE FASTENED SECURELY TO METAL OR WOOD POSTS USING WIRE TIES, OR TO WOOD POSTS USING HEAVY-DUTY WIRE STAPLES AT LEAST 3/4" LONG. TIE WIRES OR HOG RINGS. THE WIRE SHALL EXTEND INTO THE TRENCH A MINIMUM OF 6" AND SHALL NOT EXTEND MORE THAN 3" ABOVE THE ORIGINAL GROUND SURFACE.
5. WHILE NOT REQUIRED, WIRE MESH FENCE MAY BE USED TO SUPPORT THE GEOTEXTILE. WIRE FENCE SHALL BE FASTENED SECURELY TO THE UPSLOPE SIDE OF THE POSTS USING HEAVY-DUTY WIRE STAPLES AT LEAST 3/4" LONG. TIE WIRES OR HOG RINGS. THE WIRE SHALL EXTEND INTO THE TRENCH A MINIMUM OF 6" AND SHALL NOT EXTEND MORE THAN 3" ABOVE THE ORIGINAL GROUND SURFACE.

6. ALONG THE TOE OF FILLS, INSTALL THE SILT FENCE ALONG A LEVEL CONTOUR AND PROVIDE AN AREA BEHIND THE FENCE FOR RUNOFF TO POND AND SEDIMENT TO SETTLE. A MINIMUM DISTANCE OF 5 FEET FROM THE TOE OF THE FILL IS RECOMMENDED.
7. THE HEIGHT OF THE SILT FENCE FROM THE GROUND SURFACE SHALL BE MINIMUM OF 24 INCHES AND SHALL NOT EXCEED 36 INCHES. HIGHER FENCES MAY INPOUND VOLUMES OF WATER SUFFICIENT TO CAUSE FAILURE OF THE STRUCTURE.

MAINTENANCE REQUIREMENTS

1. CONTRACTOR SHALL INSPECT SILT FENCES IMMEDIATELY AFTER EACH RAINFALL, AT LEAST DAILY DURING PROLONGED RAINFALL, AND WEEKLY DURING PERIODS OF NO RAINFALL. DAMAGED, COLLAPSED, UNENTRENCHED OR INEFFECTIVE SILT FENCES SHALL BE PROMPTLY REPAIRED OR REPLACED.
2. SEDIMENT SHALL BE REMOVED FROM BEHIND SILT FENCE WHEN IT ACCUMULATES TO HALF THE EXPOSED GEOTEXTILE HEIGHT.
3. SILT FENCES SHALL BE REMOVED WHEN ADEQUATE VEGETATIVE COVER IS ATTAINED AS APPROVED BY THE CITY.

City of Colorado Springs
Stormwater Quality

Figure SF-2
Silt Fence
Construction Detail and Maintenance
Requirements

3-36

Top View of Silt Fence Posts Detail

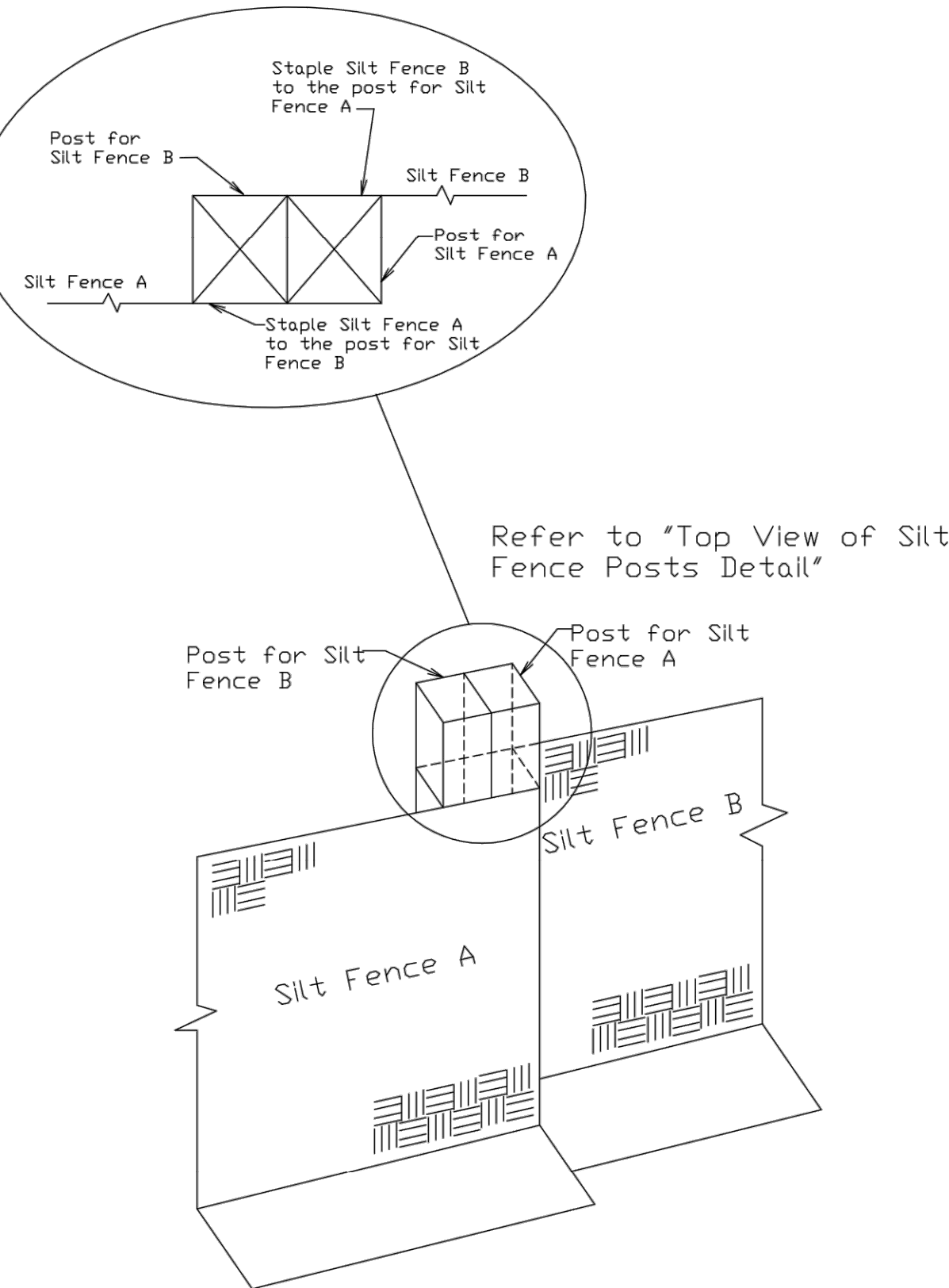

City of Colorado Springs
Stormwater Quality

Figure SF-3
Silt Fence Joint Tying
Construction Detail and Maintenance
Requirements

3-37

RECOMMENDED ANNUAL GRASSES

SPECIES (COMMON NAME)	GROWTH SEASON	SEEDING DATE	POUNDS OF PURE LIVE SEED (PLS) (PLS/ACRE)	PLANTING DEPTH (INCHES)
1. OATS	COOL	MARCH 16 - APRIL 30	35-50	1-2
2. SPRING WHEAT	COOL	MARCH 16 - APRIL 30	25-35	1-2
3. SPRING BARLEY	COOL	MARCH 16 - APRIL 30	25-35	1-2
4. ANNUAL RYEGRASS	COOL	MARCH 16 - JUNE 30	10-15	1/2
5. MILLET	WARM	MAY 16 - JULY 15	3-15	1/2-3/4
6. SUDANGRASS	WARM	MAY 16 - JULY 15	5-10	1/2-3/4
7. SORGHUM	WARM	MAY 16 - JULY 15	5-10	1/2-3/4
8. WINTER WHEAT	COOL	SEPTEMBER 1 - 30	20-35	1-2
9. WINTER BARLEY	COOL	SEPTEMBER 1 - 30	20-35	1-2
10. WINTER RYE	COOL	SEPTEMBER 1 - 30	20-35	1-2
11. TRITICALE	COOL	SEPTEMBER 1 - 30	25-40	1-2

THIS TABLE WAS TAKEN FROM UDFCD FOR RECOMMENDED ANNUAL GRASSES FOR THE DENVER METROPOLITAN AREA. THIS TABLE MAY BE USED UNLESS A SITE-SPECIFIC SEED MIX IS REQUESTED AND APPROVED.

TABLE TS-1

TEMPORARY SEEDING NOTES

INSTALLATION REQUIREMENTS

1. DISTURBED AREAS ARE TO BE SEEDED WITHIN 21 DAYS AFTER CONSTRUCTION ACTIVITY OR GRADING ENDS IF SEASON ALLOWS.
2. IF NECESSARY, SOIL IS TO BE CONDITIONED FOR PLANT GROWTH BY APPLYING TOPSOIL, FERTILIZER, OR LIME.
3. SOIL IS TO BE TILLED IMMEDIATELY PRIOR TO APPLYING SEEDS. COMPACT SOILS ESPECIALLY NEED TO BE LOOSENEED.
4. SEEDBED DEPTH IS TO BE 4 INCHES FOR SLOPES FLATTER THAN 2:1, AND 1 INCH FOR SLOPES STEEPER THAN 2:1.
5. ANNUAL GRASSES LISTED IN TABLE TS-1 ARE TO BE USED FOR TEMPORARY SEEDING. SEED MIXES ARE NOT TO CONTAIN ANY NOXIOUS WEED SEEDS INCLUDING RUSSIAN OR CANADIAN THISTLE, KNAWEED, PURPLE LOOSESTRIPE, EUROPEAN BINDWEED, JOHNSON GRASS, AND LEARY SPURGE.
6. TABLE TS-1 ALSO PROVIDES REQUIREMENTS FOR SEEDING RATES, SEEDING DATES, AND PLANTING DEPTHS FOR THE APPROVED TYPES OF ANNUAL GRASSES.
7. SEEDING IS TO BE APPLIED USING MECHANICAL TYPE DRILLS EXCEPT WHERE SLOPES ARE STEEP OR ACCESS IS LIMITED THEN HYDRAULIC SEEDING MAY BE USED.
8. ALL SEEDED AREAS ARE TO BE MULCHED (SEE FACTSHEET ON MULCHING).
9. IF HYDRAULIC SEEDING IS USED THEN HYDRAULIC MULCHING SHALL BE DONE SEPARATELY TO AVOID SEEDS BECOMING ENCAPSULATED IN THE MULCH.

MAINTENANCE REQUIREMENTS

1. REGULAR INSPECTIONS ARE TO BE MADE OF ALL SEEDED AREAS TO ENSURE GROWTH.
2. AREAS WHERE GROWTH IS NOT OCCURRING QUICKLY OR THE MULCH HAS BEEN REMOVED SHALL BE RE-SEEDED AS SOON AS POSSIBLE AND RE-MULCHED IF NEEDED.
3. SEEDED AREAS ARE NOT TO BE DRIVEN OVER WITH CONSTRUCTION EQUIPMENT OR VEHICLES.

City of Colorado Springs
Stormwater Quality

Figure TS-1
Temporary Seeding
Construction Detail and Maintenance
Requirements

3-47

EROSION CONTROL DETAILS

SUPER STAR CAR WASH - FALCON MARKETPLACE LOT 10
SITE DEVELOPMENT PLAN

EL PASO COUNTY

COLORADO

REVISION	DESCRIPTION	DATE
1	SSCW - FALCON MARKETPLACE - 2ND SDP SUBMITTAL	07/15/2021

Bowman

Phone: (303) 801-2900
www.bowmanconsulting.com
1526 Cole Blvd., Suite 100
Lakewood, CO 80401



Know what's below.
Call before you dig.

DESIGN SWK	DRAWN SWK	CHKD TOP
SCALE	H: 1" = XXX' V: 1" = XXX'	
JOB No.	020441-01-001	
DATE	02/09/2021	
SHEET	C2.3	

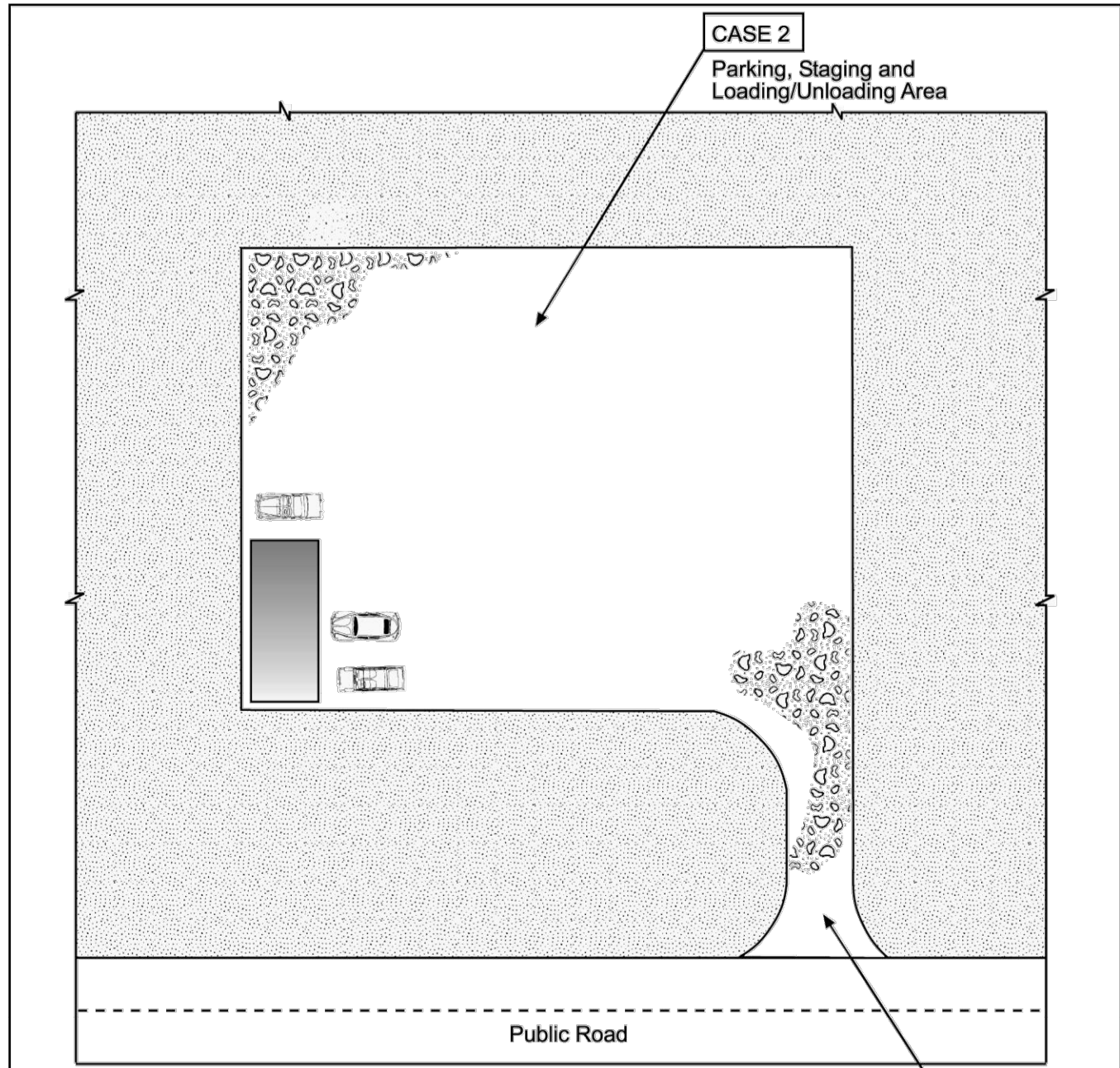
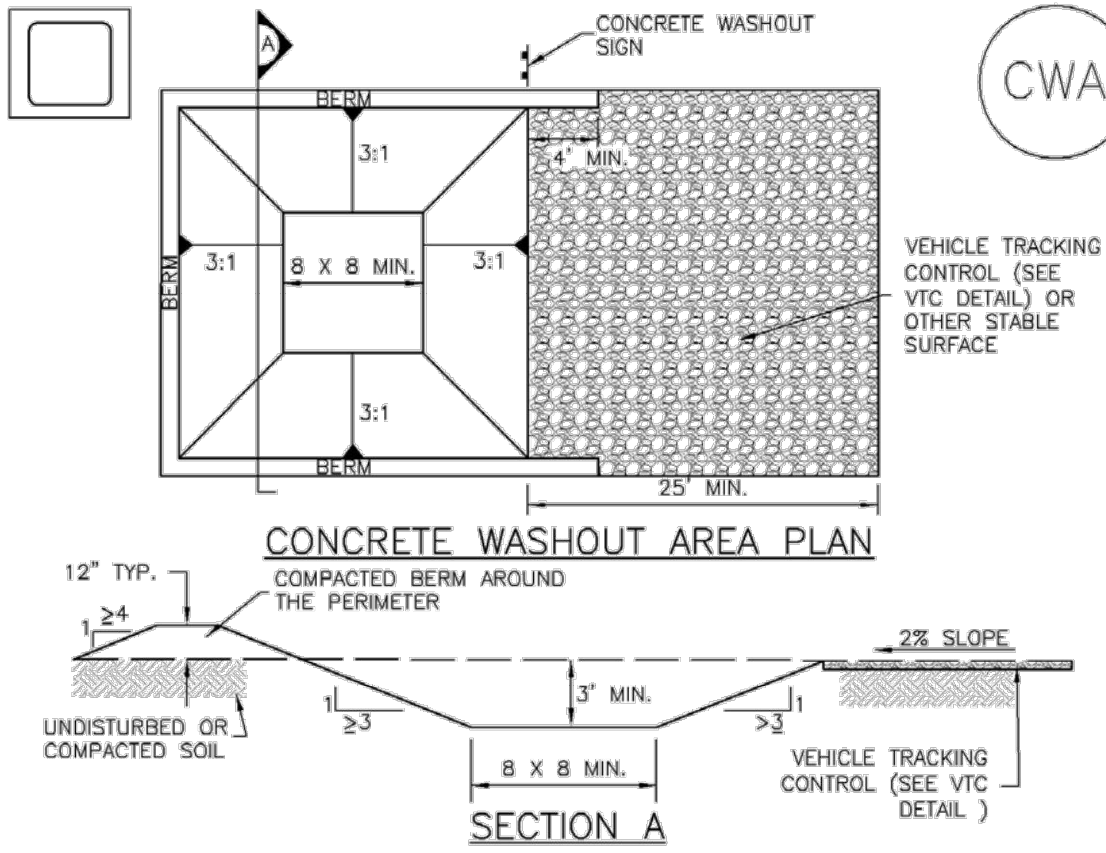

Table VT-1		
	Case 1	Case 2
Gravel Thickness	9"	3"
Filter Fabric	YES	NO

Concrete Washout Area (CWA)

MM-1



CWA-1. CONCRETE WASHOUT AREA

- CWA INSTALLATION NOTES**
- SEE PLAN VIEW FOR:
-CWA INSTALLATION LOCATION.
 - DO NOT LOCATE AN UNLINED CWA WITHIN 400' OF ANY NATURAL DRAINAGE PATHWAY OR WATERBODY. DO NOT LOCATE WITHIN 1,000' OF ANY WELLS OR DRINKING WATER SOURCES. IF SITE CONSTRAINTS MAKE THIS INFESIBLE, OR IF HIGHLY PERMEABLE SOILS EXIST ON SITE, THE CWA MUST BE INSTALLED WITH AN IMPERMEABLE LINER (16 MIL MIN. THICKNESS) OR SURFACE STORAGE ALTERNATIVES USING PREFABRICATED CONCRETE WASHOUT DEVICES OR A UNLID ABOVE GROUND STORAGE ARE SHOULD BE USED.
 - THE CWA SHALL BE INSTALLED PRIOR TO CONCRETE PLACEMENT ON SITE.
 - CWA SHALL INCLUDE A FLAT SUBSURFACE PIT THAT IS AT LEAST 8' BY 8' SLOPES LEADING OUT OF THE SUBSURFACE PIT SHALL BE 3:1 OR FLATTER. THE PIT SHALL BE AT LEAST 3' DEEP.
 - BERM SURROUNDING SIDES AND BACK OF THE CWA SHALL HAVE MINIMUM HEIGHT OF 1'.
 - VEHICLE TRACKING PAD SHALL BE SLOPED 2% TOWARDS THE CWA.
 - SIGNS SHALL BE PLACED AT THE CONSTRUCTION ENTRANCE, AT THE CWA, AND ELSEWHERE AS NECESSARY TO CLEARLY INDICATE THE LOCATION OF THE CWA TO OPERATORS OF CONCRETE TRUCKS AND PUMP RIGS.
 - USE EXCAVATED MATERIAL FOR PERIMETER BERM CONSTRUCTION.

Concrete Washout Area (CWA)

MM-1

- CWA MAINTENANCE NOTES**
- INSPECT BMPs EACH WORKDAY, AND MAINTAIN THEM IN EFFECTIVE OPERATING CONDITION. MAINTENANCE OF BMPs SHOULD BE PROACTIVE, NOT REACTIVE. INSPECT BMPs AS SOON AS POSSIBLE (AND ALWAYS WITHIN 24 HOURS) FOLLOWING A STORM THAT CAUSES SURFACE EROSION, AND PERFORM NECESSARY MAINTENANCE.
 - FREQUENT OBSERVATIONS AND MAINTENANCE ARE NECESSARY TO MAINTAIN BMPs IN EFFECTIVE OPERATING CONDITION. INSPECTIONS AND CORRECTIVE MEASURES SHOULD BE DOCUMENTED THOROUGHLY.
 - WHERE BMPs HAVE FAILED, REPAIR OR REPLACEMENT SHOULD BE INITIATED UPON DISCOVERY OF THE FAILURE.
 - THE CWA SHALL BE REPAIRED, CLEANED, OR ENLARGED AS NECESSARY TO MAINTAIN CAPACITY FOR CONCRETE WASTE. CONCRETE MATERIALS, ACCUMULATED IN PIT, SHALL BE REMOVED ONCE THE MATERIALS HAVE REACHED A DEPTH OF 2'.
 - CONCRETE WASHOUT WATER, WASTED PIECES OF CONCRETE AND ALL OTHER DEBRIS IN THE SUBSURFACE PIT SHALL BE TRANSPORTED FROM THE JOB SITE IN A WATER-TIGHT CONTAINER AND DISPOSED OF PROPERLY.
 - THE CWA SHALL REMAIN IN PLACE UNTIL ALL CONCRETE FOR THE PROJECT IS PLACED.
 - WHEN THE CWA IS REMOVED, COVER THE DISTURBED AREA WITH TOP SOIL, SEED AND MULCH OR OTHERWISE STABILIZED IN A MANNER APPROVED BY THE LOCAL JURISDICTION.
- (DETAIL ADAPTED FROM DOUGLAS COUNTY, COLORADO AND THE CITY OF PARKER, COLORADO, NOT AVAILABLE IN AUTOCAD).
- NOTE: MANY JURISDICTIONS HAVE BMP DETAILS THAT VARY FROM UDFCD STANDARD DETAILS. CONSULT WITH LOCAL JURISDICTIONS AS TO WHICH DETAIL SHOULD BE USED WHEN DIFFERENCES ARE NOTED.

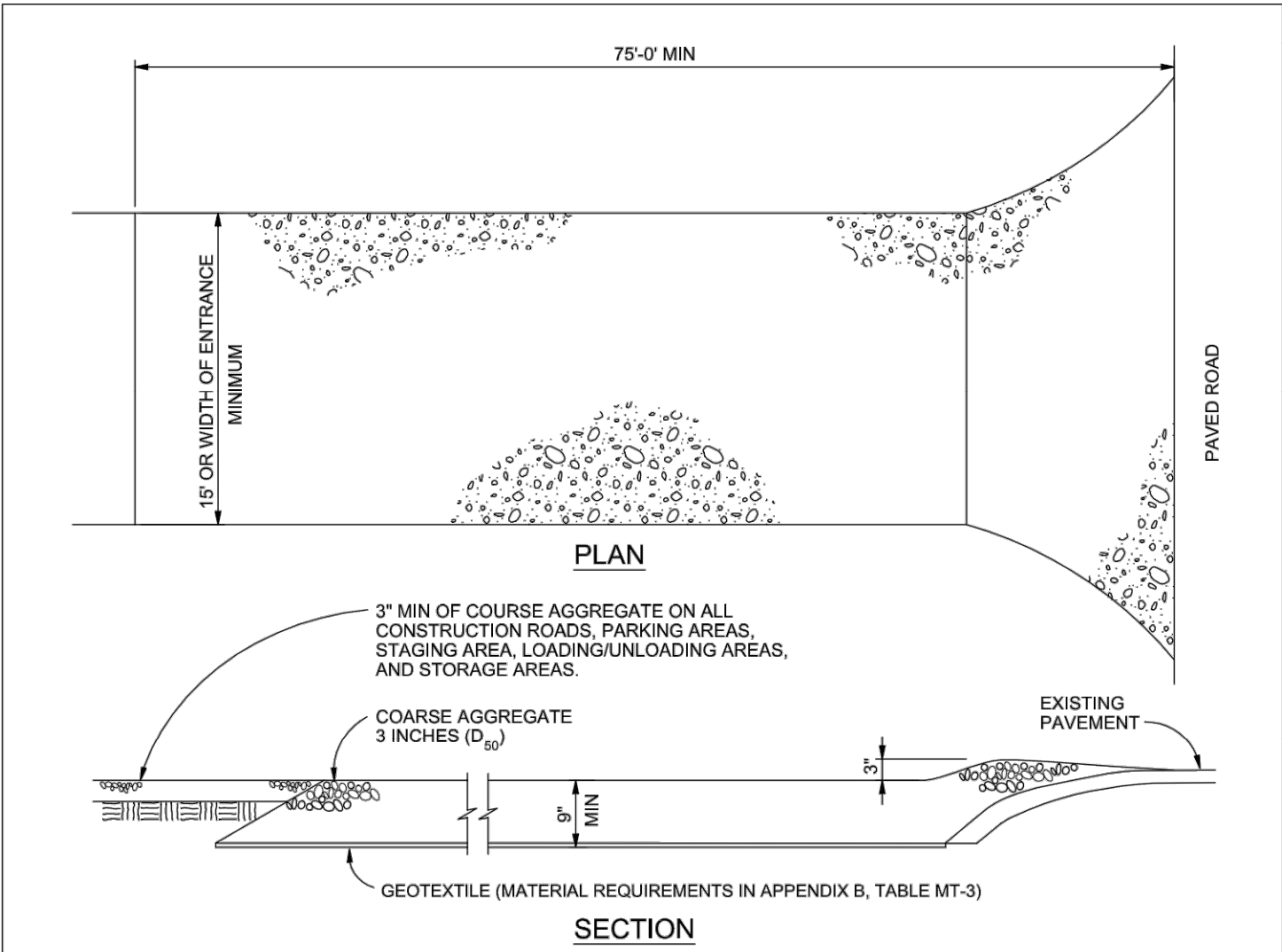

- VEHICLE TRACKING NOTES**
- INSTALLATION REQUIREMENTS**
- ALL ENTRANCES TO THE CONSTRUCTION SITE ARE TO BE STABILIZED PRIOR TO CONSTRUCTION BEGINNING.
 - CONSTRUCTION ENTRANCES ARE TO BE BUILT WITH AN APRON TO ALLOW FOR TURNING TRAFFIC, BUT SHOULD NOT BE BUILT OVER EXISTING PAVEMENT EXCEPT FOR A SLIGHT OVERLAP.
 - AREAS TO BE STABILIZED ARE TO BE PROPERLY GRADED AND COMPACTED PRIOR TO LAYING DOWN GEOTEXTILE AND STONE.
 - CONSTRUCTION ROADS, PARKING AREAS, LOADING/UNLOADING ZONES, STORAGE AREAS, AND STAGING AREAS ARE TO BE STABILIZED.
 - CONSTRUCTION ROADS ARE TO BE BUILT TO CONFORM TO SITE GRADES, BUT SHOULD NOT HAVE SIDE SLOPES OR ROAD GRADES THAT ARE EXCESSIVELY STEEP.
- MAINTENANCE REQUIREMENTS**
- REGULAR INSPECTIONS ARE TO BE MADE OF ALL STABILIZED AREAS, ESPECIALLY AFTER STORM EVENTS.
 - STONES ARE TO BE REAPPLIED PERIODICALLY AND WHEN REPAIR IS NECESSARY.
 - SEDIMENT TRACKED ONTO PAVED ROADS IS TO BE REMOVED DAILY BY SHOVELING OR SWEEPING. SEDIMENT IS NOT TO BE WASHED DOWN STORM SEWER DRAINS.
 - STORM SEWER INLET PROTECTION IS TO BE IN PLACE, INSPECTED, AND CLEANED IF NECESSARY.
 - OTHER ASSOCIATED SEDIMENT CONTROL MEASURES ARE TO BE INSPECTED TO ENSURE GOOD WORKING CONDITION.

Stabilized Staging Area (SSA)

SM-6

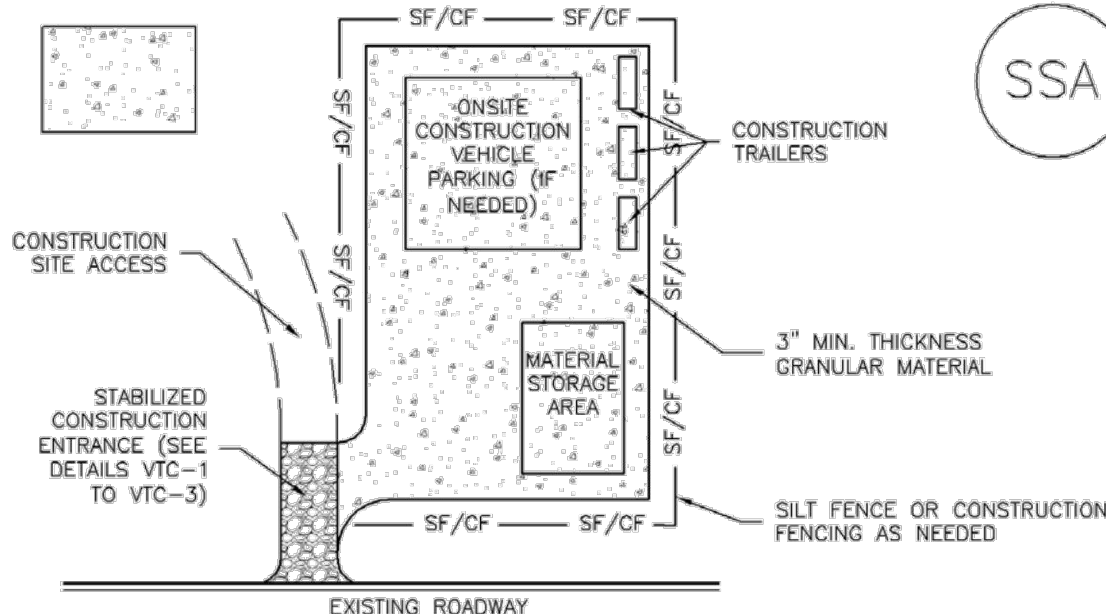

SSA-1. STABILIZED STAGING AREA

- STABILIZED STAGING AREA INSTALLATION NOTES**
- SEE PLAN VIEW FOR:
-LOCATION OF STAGING AREA(S).
-CONTRACTOR MAY ADJUST LOCATION AND SIZE OF STAGING AREA WITH APPROVAL FROM THE LOCAL JURISDICTION.
 - STABILIZED STAGING AREA SHOULD BE APPROPRIATE FOR THE NEEDS OF THE SITE. OVERSIZING RESULTS IN A LARGER AREA TO STABILIZE FOLLOWING CONSTRUCTION.
 - STAGING AREA SHALL BE STABILIZED PRIOR TO OTHER OPERATIONS ON THE SITE.
 - THE STABILIZED STAGING AREA SHALL CONSIST OF A MINIMUM 3" THICK GRANULAR MATERIAL.
 - UNLESS OTHERWISE SPECIFIED BY LOCAL JURISDICTION, ROCK SHALL CONSIST OF DOT SECT. #703, AASHTO #3 COARSE AGGREGATE OR 6" (MINUS) ROCK.
 - ADDITIONAL PERIMETER BMPs MAY BE REQUIRED INCLUDING BUT NOT LIMITED TO SILT FENCE AND CONSTRUCTION FENCING.
- STABILIZED STAGING AREA MAINTENANCE NOTES**
- INSPECT BMPs EACH WORKDAY, AND MAINTAIN THEM IN EFFECTIVE OPERATING CONDITION. MAINTENANCE OF BMPs SHOULD BE PROACTIVE, NOT REACTIVE. INSPECT BMPs AS SOON AS POSSIBLE (AND ALWAYS WITHIN 24 HOURS) FOLLOWING A STORM THAT CAUSES SURFACE EROSION, AND PERFORM NECESSARY MAINTENANCE.
 - FREQUENT OBSERVATIONS AND MAINTENANCE ARE NECESSARY TO MAINTAIN BMPs IN EFFECTIVE OPERATING CONDITION. INSPECTIONS AND CORRECTIVE MEASURES SHOULD BE DOCUMENTED THOROUGHLY.
 - WHERE BMPs HAVE FAILED, REPAIR OR REPLACEMENT SHOULD BE INITIATED UPON DISCOVERY OF THE FAILURE.
 - ROCK SHALL BE REAPPLIED OR REGRADED AS NECESSARY IF RUTTING OCCURS OR UNDERLYING SUBGRADE BECOMES EXPOSED.

Stabilized Staging Area (SSA)

SM-6

- STABILIZED STAGING AREA MAINTENANCE NOTES**
- STABILIZED STAGING AREA SHALL BE ENLARGED IF NECESSARY TO CONTAIN PARKING, STORAGE, AND UNLOADING/LOADING OPERATIONS.
 - THE STABILIZED STAGING AREA SHALL BE REMOVED AT THE END OF CONSTRUCTION. THE GRANULAR MATERIAL SHALL BE REMOVED OR, IF APPROVED BY THE LOCAL JURISDICTION, USED ON SITE, AND THE AREA COVERED WITH TOPSOIL, SEEDED AND MULCHED OR OTHERWISE STABILIZED IN A MANNER APPROVED BY LOCAL JURISDICTION.
- NOTE: MANY MUNICIPALITIES PROHIBIT THE USE OF RECYCLED CONCRETE AS GRANULAR MATERIAL FOR STABILIZED STAGING AREAS DUE TO DIFFICULTIES WITH RE-ESTABLISHMENT OF VEGETATION IN AREAS WHERE RECYCLED CONCRETE WAS PLACED.
- NOTE: MANY JURISDICTIONS HAVE BMP DETAILS THAT VARY FROM UDFCD STANDARD DETAILS. CONSULT WITH LOCAL JURISDICTIONS AS TO WHICH DETAIL SHOULD BE USED WHEN DIFFERENCES ARE NOTED.
- (DETAILS ADAPTED FROM DOUGLAS COUNTY, COLORADO, NOT AVAILABLE IN AUTOCAD)



Know what's below.
Call before you dig.

EROSION CONTROL DETAILS

SUPER STAR CAR WASH - FALCON MARKETPLACE LOT 10
SITE DEVELOPMENT PLAN

EL PASO COUNTY

COLORADO

REVISIONS

REVISION	DESCRIPTION	DATE
1	SSCW - FALCON MARKETPLACE - 2ND SDP SUBMITTAL	07/15/2021

Bowman

Phone: (303) 801-2900
www.bowmanconsulting.com
1526 Cole Blvd, Suite 100
Lakewood, CO 80401

Sediment Control Log (SCL)

SC-2

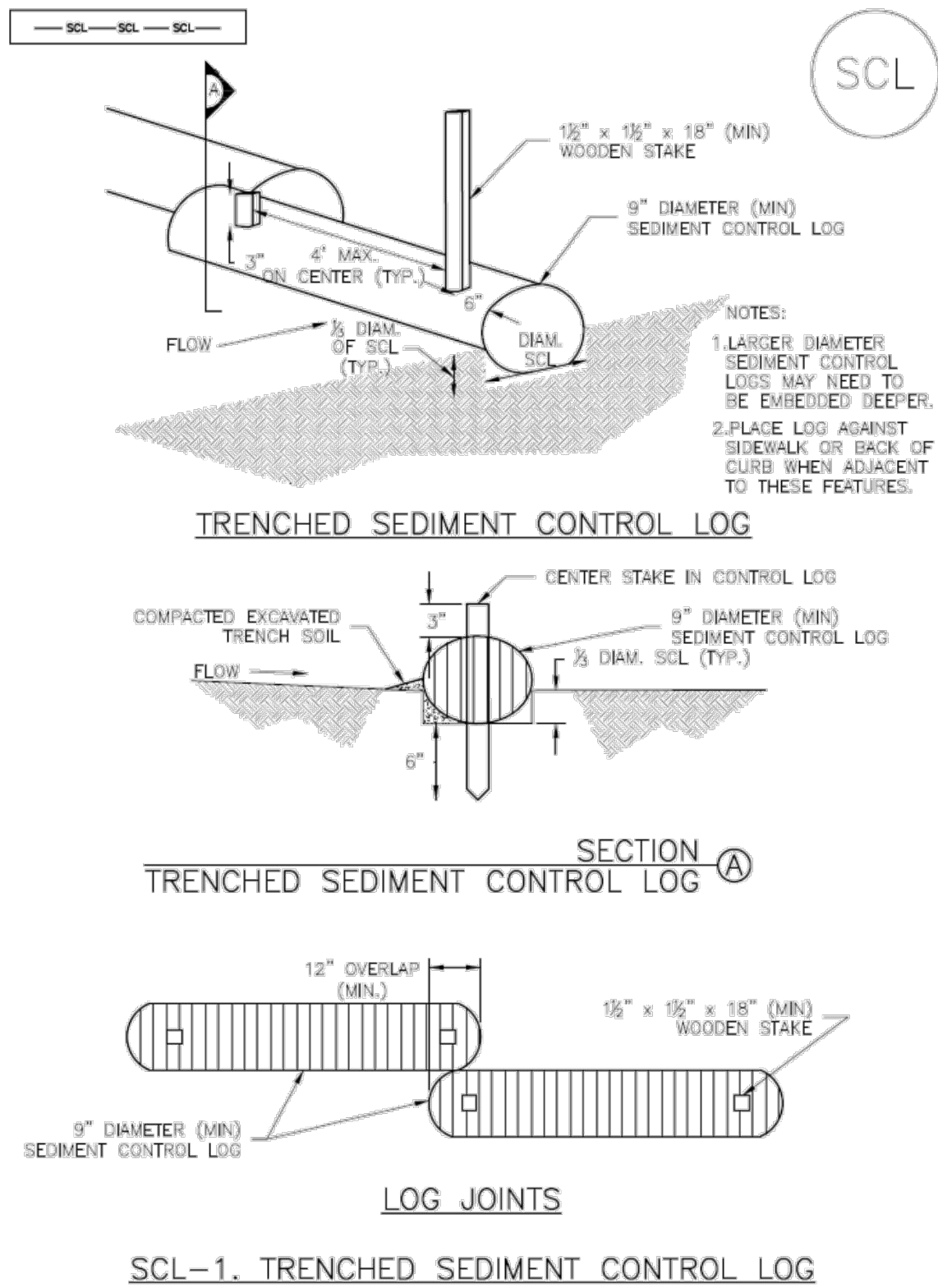

SC-2

Sediment Control Log (SCL)

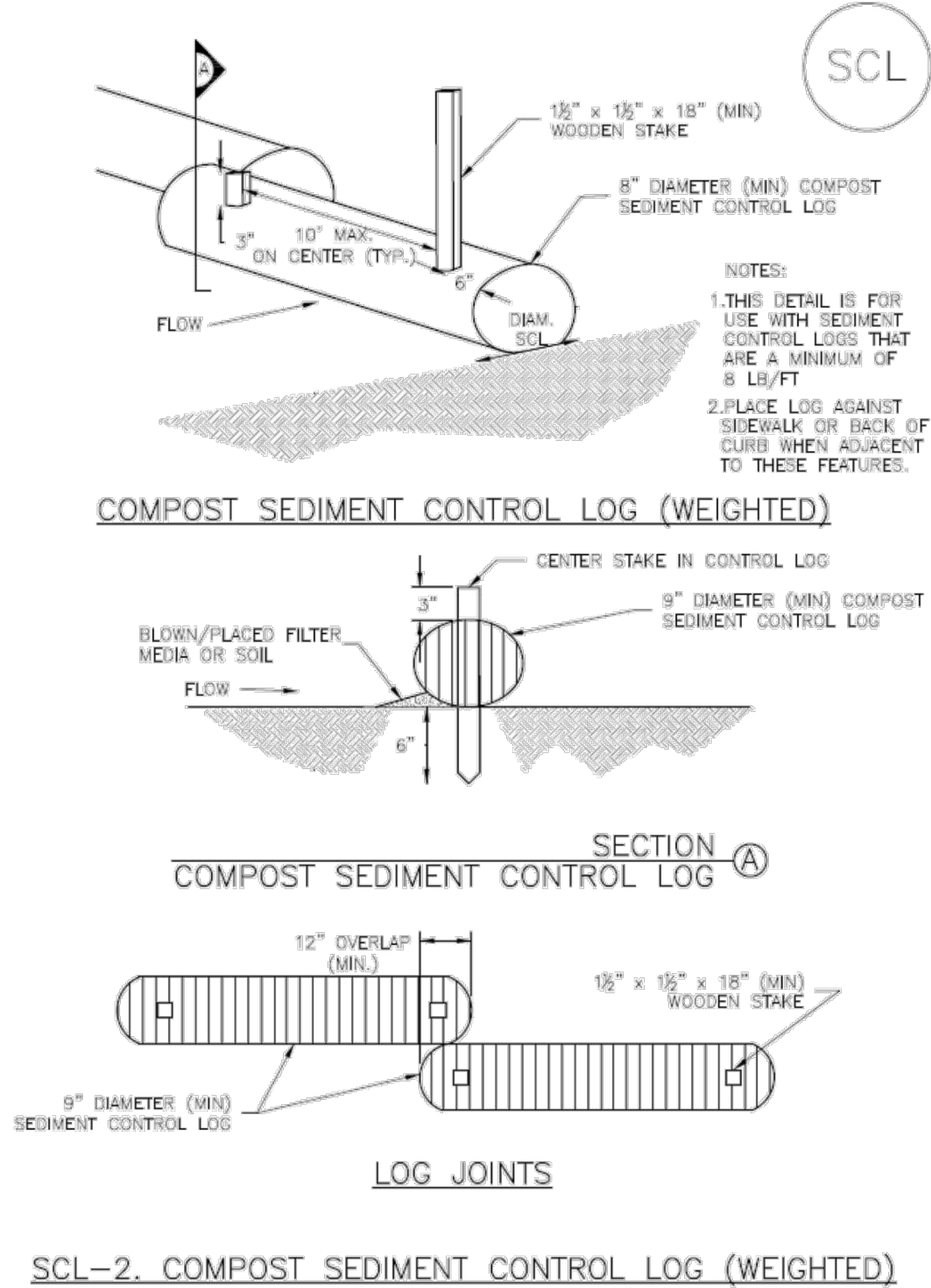

Sediment Control Log (SCL)

SC-2

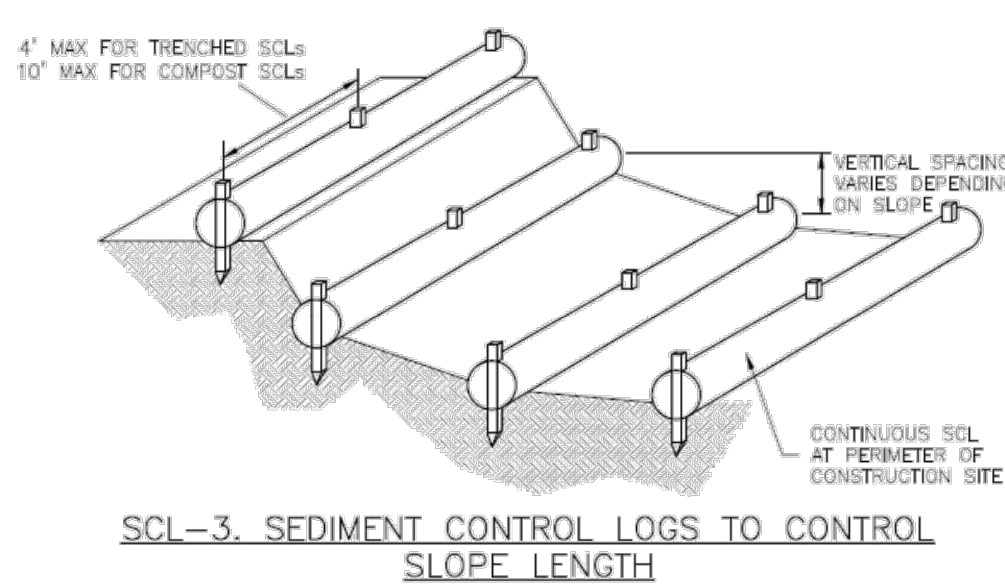

SC-2

Sediment Control Log (SCL)

SEDIMENT CONTROL LOG INSTALLATION NOTES

1. SEE PLAN VIEW FOR LOCATION AND LENGTH OF SEDIMENT CONTROL LOGS.
2. SEDIMENT CONTROL LOGS THAT ACT AS A PERIMETER CONTROL SHALL BE INSTALLED PRIOR TO ANY UPGRADE/REPAIR/MAINTENANCE ACTIVITIES.
3. SEDIMENT CONTROL LOGS SHALL CONSIST OF STRAW, COMPOST, EXCELSIOR OR COCONUT FIBER, AND SHALL BE FREE OF ANY NOXIOUS WEED SEEDS OR DEFECTS INCLUDING RIPS, HOLES AND OBVIOUS WEAR.
4. SEDIMENT CONTROL LOGS MAY BE USED AS SMALL CHECK DAMS IN DITCHES AND SWALES. HOWEVER, THEY SHOULD NOT BE USED IN PERENNIAL STREAMS.
5. IT IS RECOMMENDED THAT SEDIMENT CONTROL LOGS BE TRENCHED INTO THE GROUND TO A DEPTH OF APPROXIMATELY 1/2 OF THE DIAMETER OF THE LOG. IF TRENCHING TO THIS DEPTH IS NOT FEASIBLE AND/OR DESIRABLE (SHORT TERM INSTALLATION WITH DESIRE NOT TO DAMAGE LANDSCAPE) A LESSER TRENCHING DEPTH MAY BE ACCEPTABLE WITH MORE ROBUST STAKING. COMPOST LOGS THAT ARE 8 LB/FT DO NOT NEED TO BE TRENCHED.
6. THE UPHILL SIDE OF THE SEDIMENT CONTROL LOG SHALL BE BACKFILLED WITH SOIL OR FILTER MATERIAL THAT IS FREE OF ROCKS AND DEBRIS. THE SOIL SHALL BE TIGHTLY COMPACTED INTO THE SHAPE OF A RIGHT TRIANGLE USING A SHOVEL OR WEIGHTED LAWN ROLLER OR BLOWN IN PLACE.
7. FOLLOW MANUFACTURERS' GUIDANCE FOR STAKING. IF MANUFACTURERS' INSTRUCTIONS DO NOT SPECIFY SPACING, STAKES SHALL BE PLACED ON 4' CENTERS AND EMBEDDED A MINIMUM OF 6" INTO THE GROUND. 3" OF THE STAKE SHALL PROTRUDE FROM THE TOP OF THE LOG. STAKES THAT ARE BROKEN PRIOR TO INSTALLATION SHALL BE REPLACED. COMPOST LOGS SHOULD BE STAKED 10' ON CENTER.

SEDIMENT CONTROL LOG MAINTENANCE NOTES

1. INSPECT BMPs EACH WORKDAY, AND MAINTAIN THEM IN EFFECTIVE OPERATING CONDITION. MAINTENANCE OF BMPs SHOULD BE PROACTIVE, NOT REACTIVE. INSPECT BMPs AS SOON AS POSSIBLE (AND ALWAYS WITHIN 24 HOURS) FOLLOWING A STORM THAT CAUSES SURFACE EROSION, AND PERFORM NECESSARY MAINTENANCE.
2. FREQUENT OBSERVATIONS AND MAINTENANCE ARE NECESSARY TO MAINTAIN BMPs IN EFFECTIVE OPERATING CONDITION. INSPECTIONS AND CORRECTIVE MEASURES SHOULD BE DOCUMENTED THOROUGHLY.
3. WHERE BMPs HAVE FAILED, REPAIR OR REPLACEMENT SHOULD BE INITIATED UPON DISCOVERY OF THE FAILURE.
4. SEDIMENT ACCUMULATED UPSTREAM OF SEDIMENT CONTROL LOG SHALL BE REMOVED AS NEEDED TO MAINTAIN FUNCTIONALITY OF THE BMP. TYPICALLY WHEN DEPTH OF ACCUMULATED SEDIMENTS IS APPROXIMATELY 1/2 OF THE HEIGHT OF THE SEDIMENT CONTROL LOG.
5. SEDIMENT CONTROL LOG SHALL BE REMOVED AT THE END OF CONSTRUCTION. COMPOST FROM COMPOST LOGS MAY BE LEFT IN PLACE AS LONG AS BAGS ARE REMOVED AND THE AREA SEED. IF DISTURBED AREAS EXIST AFTER REMOVAL, THEY SHALL BE COVERED WITH TOP SOIL, SEED, MULCH OR OTHERWISE STABILIZED IN A MANNER APPROVED BY THE LOCAL JURISDICTION.

(DETAILS ADAPTED FROM TOWN OF PARKER, COLORADO, JEFFERSON COUNTY, COLORADO, DOUGLAS COUNTY, COLORADO, AND CITY OF AURORA, COLORADO, NOT AVAILABLE IN AUTOCAD)
NOTE: MANY JURISDICTIONS HAVE BMP DETAILS THAT VARY FROM UDFCD STANDARD DETAILS. CONSULT WITH LOCAL JURISDICTIONS AS TO WHICH DETAIL SHOULD BE USED WHEN DIFFERENCES ARE NOTED.

Stockpile Management (SP)

MM-2

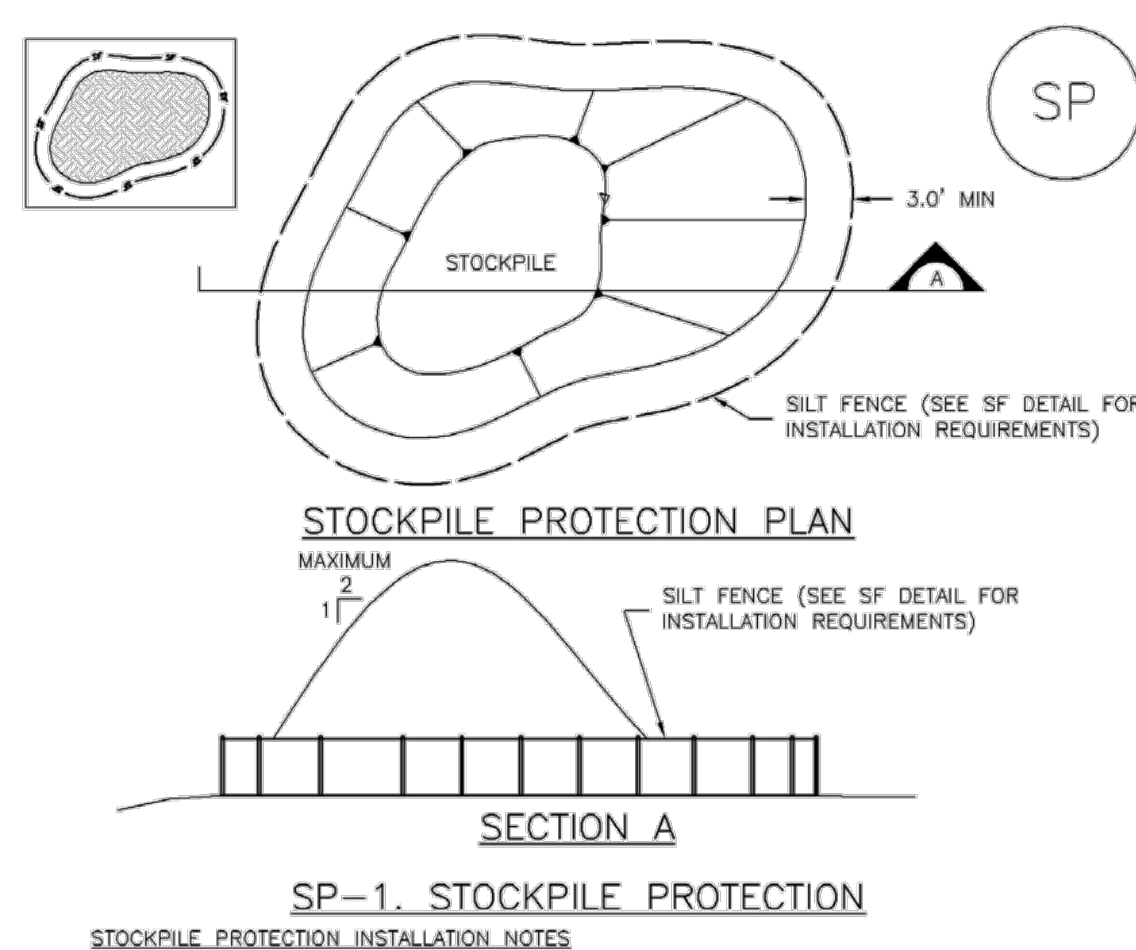

MM-2

Stockpile Management (SM)

STOCKPILE PROTECTION MAINTENANCE NOTES

1. INSPECT BMPs EACH WORKDAY, AND MAINTAIN THEM IN EFFECTIVE OPERATING CONDITION. MAINTENANCE OF BMPs SHOULD BE PROACTIVE, NOT REACTIVE. INSPECT BMPs AS SOON AS POSSIBLE (AND ALWAYS WITHIN 24 HOURS) FOLLOWING A STORM THAT CAUSES SURFACE EROSION, AND PERFORM NECESSARY MAINTENANCE.
 2. FREQUENT OBSERVATIONS AND MAINTENANCE ARE NECESSARY TO MAINTAIN BMPs IN EFFECTIVE OPERATING CONDITION. INSPECTIONS AND CORRECTIVE MEASURES SHOULD BE DOCUMENTED THOROUGHLY.
 3. WHERE BMPs HAVE FAILED, REPAIR OR REPLACEMENT SHOULD BE INITIATED UPON DISCOVERY OF THE FAILURE.
 4. IF PERIMETER PROTECTION MUST BE MOVED TO ACCESS SOIL STOCKPILE, REPLACE PERIMETER CONTROLS BY THE END OF THE WORKDAY.
 5. STOCKPILE PERIMETER CONTROLS CAN BE REMOVED ONCE ALL THE MATERIAL FROM THE STOCKPILE HAS BEEN USED.
- (DETAILS ADAPTED FROM PARKER, COLORADO, NOT AVAILABLE IN AUTOCAD)
NOTE: MANY JURISDICTIONS HAVE BMP DETAILS THAT VARY FROM UDFCD STANDARD DETAILS. CONSULT WITH LOCAL JURISDICTIONS AS TO WHICH DETAIL SHOULD BE USED WHEN DIFFERENCES ARE NOTED.

EROSION CONTROL DETAILS

SUPER STAR CAR WASH - FALCON MARKETPLACE LOT 10
SITE DEVELOPMENT PLAN

EL PASO COUNTY

COLORADO

REVISION	DESCRIPTION	DATE
1	SSCW - FALCON MARKETPLACE - 2ND SDP SUBMITTAL	07/15/2021

811

Know what's below.
Call before you dig.

1526 Cole Blvd, Suite 100
Lakewood, CO 80401

Phone: (303) 801-2900
www.bowmanconsulting.com

1526 Cole Blvd, Suite 100
Lakewood, CO 80401

Phone: (303) 801-2900
www.bowmanconsulting.com

- Clean, weed-free and seed-free cereal grain straw should be applied evenly at a rate of 2 tons per acre and must be tacked or fastened by a method suitable for the condition of the site. Straw mulch must be anchored (and not merely placed) on the surface. This can be accomplished mechanically by crimping or with the aid of tackifiers or nets. Anchoring with a crimping implement is preferred, and is the recommended method for areas flatter than 3:1. Mechanical crimpers must be capable of tucking the long mulch fibers into the soil to a depth of 3 inches without cutting them. An agricultural disk, while not an ideal substitute, may work if the disk blades are dull or blunted and set vertically; however, the frame may have to be weighted to afford proper soil penetration.
- Grass hay may be used in place of straw; however, because hay is comprised of the entire plant including seed, mulching with hay may seed the site with non-native grass species which might in turn out-compete the native seed. Alternatively, native species of grass hay may be purchased, but can be difficult to find and are more expensive than straw. Purchasing and utilizing a certified weed-free straw is an easier and less costly mulching method. When using grass hay, follow the same guidelines as for straw (provided above).
- On small areas sheltered from the wind and heavy runoff, spraying a tackifier on the mulch is satisfactory for holding it in place. For steep slopes and special situations where greater control is needed, erosion control blankets anchored with stakes should be used instead of mulch.
- Hydraulic mulching consists of wood cellulose fibers mixed with water and a tackifying agent and should be applied at a rate of no less than 1,500 pounds per acre (1,425 lbs of fibers mixed with at least 75 lbs of tackifier) with a hydraulic mulcher. For steeper slopes, up to 2000 pounds per acre may be required for effective hydros seeding. Hydromulch typically requires up to 24 hours to dry; therefore, it should not be applied immediately prior to inclement weather. Application to roads, waterways and existing vegetation should be avoided.
- Erosion control mats, blankets, or nets are recommended to help stabilize steep slopes (generally 3:1 and steeper) and waterways. Depending on the product, these may be used alone or in conjunction with grass or straw mulch. Normally, use of these products will be restricted to relatively small areas. Biodegradable mats made of straw and jute, straw-coconut, coconut fiber, or excelsior can be used instead of mulch. (See the ECM/TRM BMP for more information.)
- Some tackifiers or binders may be used to anchor mulch. Check with the local jurisdiction for allowed tackifiers. Manufacturer's recommendations should be followed at all times. (See the Soil Binder BMP for more information on general types of tackifiers.)
- Rock can also be used as mulch. It provides protection of exposed soils to wind and water erosion and allows infiltration of precipitation. An aggregate base course can be spread on disturbed areas for temporary or permanent stabilization. The rock mulch layer should be thick enough to provide full coverage of exposed soil on the area it is applied.

Maintenance and Removal

After mulching, the bare ground surface should not be more than 10 percent exposed. Reapply mulch, as needed, to cover bare areas.

REVISIONS		
REVISION	DESCRIPTION	DATE
1	SSCW – FALCON MARKETPLACE – 2ND SDP SUBMITTAL	07/15/2021

EROSION CONTROL DETAILS

SUPER STAR CAR WASH - FALCON MARKETPLACE LOT 10
SITE DEVELOPMENT PLAN

EL PASO COUNTY

COLORADO

SEAL

NOT FOR CONSTRUCTION

DESIGN SWK	DRAWN SWK	CHKD TOP
SCALE	H: 1" = XXX' V: 1" = XXX'	
JOB No.	020441-01-001	
DATE :	02/09/2021	
SHEET C2.6		



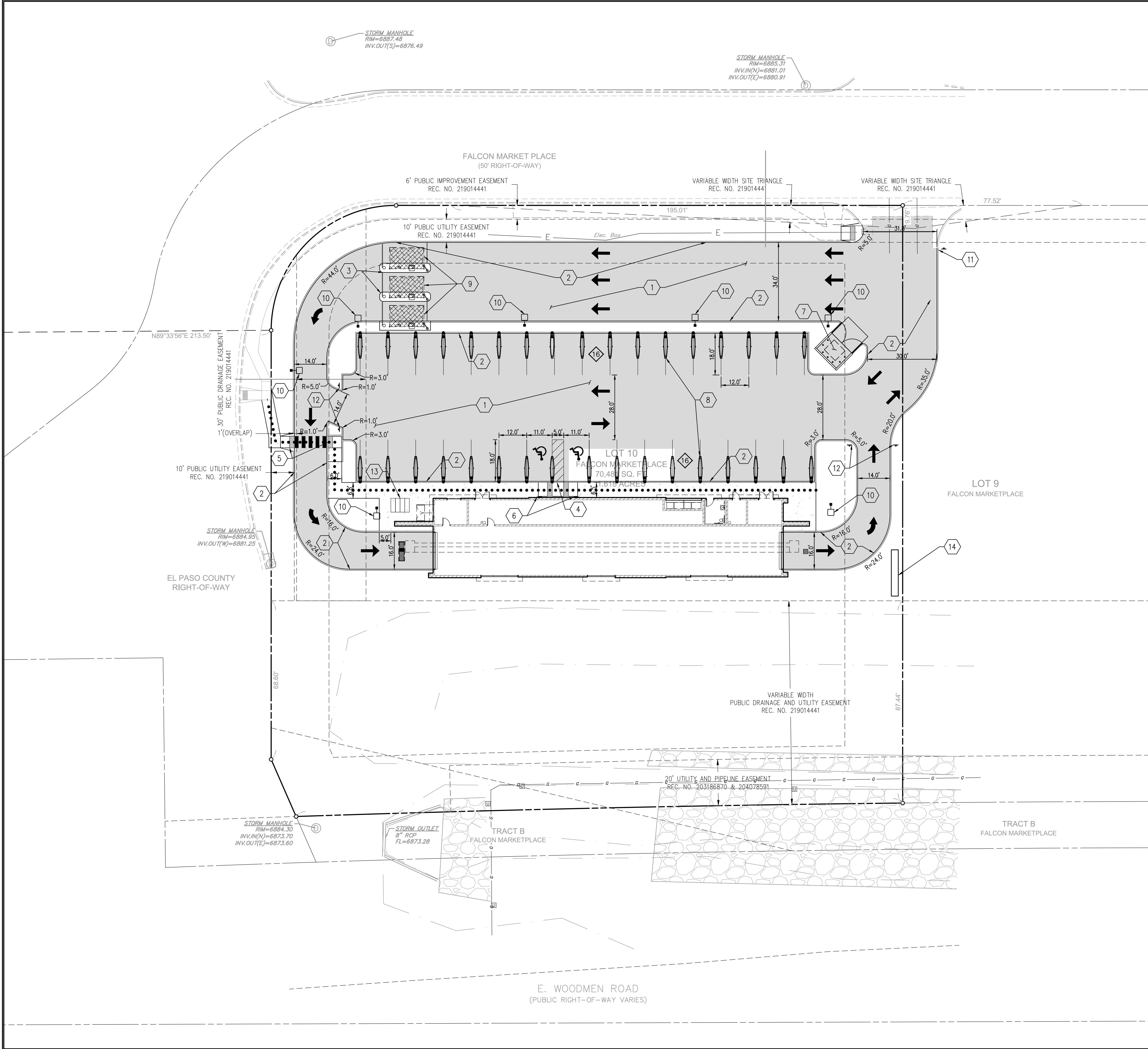

LEGEND		
EXISTING	DESCRIPTION	PROPOSED
---	PROPERTY LINE	---
---	ADJACENT PROPERTY LINE	---
---	LOT LINE	---
---	RIGHT OF WAY	---
-X-	FENCE LINE	-X-
---	EASEMENT	---
---	VERTICAL CURB AND GUTTER	---
---	CONCRETE SIDEWALK	---
---	SIGN(S)	---
---	PARKING COUNT INDICATOR	---
---	ADA ACCESSIBLE ROUTE	---

- KEY NOTES**
- 1 PROPOSED CONCRETE PAVEMENT
 - 2 PROPOSED 6" INTEGRAL CURB
 - 3 PROPOSED RAISED CONCRETE SLAB
 - 4 PROPOSED ADA RAMP (SEE DETAIL ON SHEET C8.0)
 - 5 PROPOSED ADA RAMP (SEE DETAIL ON SHEET C8.1)
 - 6 PROPOSED ADA PARKING SIGN
 - 7 PROPOSED TRASH ENCLOSURE
 - 8 PROPOSED VACUUM STATION (SEE DETAIL ON SHEET C8.1)
 - 9 PROPOSED CANOPY (SEE DETAIL ON SHEET C8.1)
 - 10 PROPOSED SITE LIGHT
 - 11 PROPOSED STOP SIGN
 - 12 PROPOSED "DO NOT ENTER" DIRECTIONAL SIGN
 - 13 PROPOSED BICYCLE PARKING
 - 14 DEVELOPMENT MONUMENT SIGN (BY OTHERS)

SITE DATA TABLE		
PROPERTY ADDRESS	7525 FALCON MARKET PL	
PARCEL ID	5301403006	
ZONING DISTRICT	CR	
LAND USE	COMMERCIAL - CAR WASH	
TOTAL SITE AREA	70,481 SF	1.62 AC
OPEN SPACE AREA	10,012 SF	0.23 AC
IMPERVIOUS AREA	35,913 SF	0.83 AC
POND AREA	24,556 SF	0.56 AC
PARKING CALCULATIONS		
STANDARD	ADA	
REQUIRED	1	1
PROVIDED	30	2
BUILDING SETBACKS		
LOCATION	REQUIRED	PROPOSED
FRONT - WOODMEN RD	50'	98'
SIDE - INTERNAL	0'	38'
SIDE - FALCON MARKET PL	25'	56'
REAR - FALCON MARKET PL	25'	126'
BUILDING HEIGHT		
MAX	45'	
PROPOSED	30'	

ACCESSIBILITY NOTES:
THE PARTIES RESPONSIBLE FOR THIS PLAN HAVE FAMILIARIZED THEMSELVES WITH ALL CURRENT ACCESSIBILITY CRITERIA AND SPECIFICATIONS AND THE PROPOSED PLAN REFLECTS ALL SITE ELEMENTS REQUIRED BY THE APPLICABLE ADA DESIGN STANDARDS AND GUIDELINES AS PUBLISHED BY THE UNITED STATES DEPARTMENT OF JUSTICE. APPROVAL OF THIS PLAN BY EL PASO COUNTY DOES NOT ASSURE COMPLIANCE WITH THE ADA OR ANY REGULATIONS OR GUIDELINES ENACTED OR PROMULGATED UNDER OR WITH RESPECT TO SUCH LAWS.

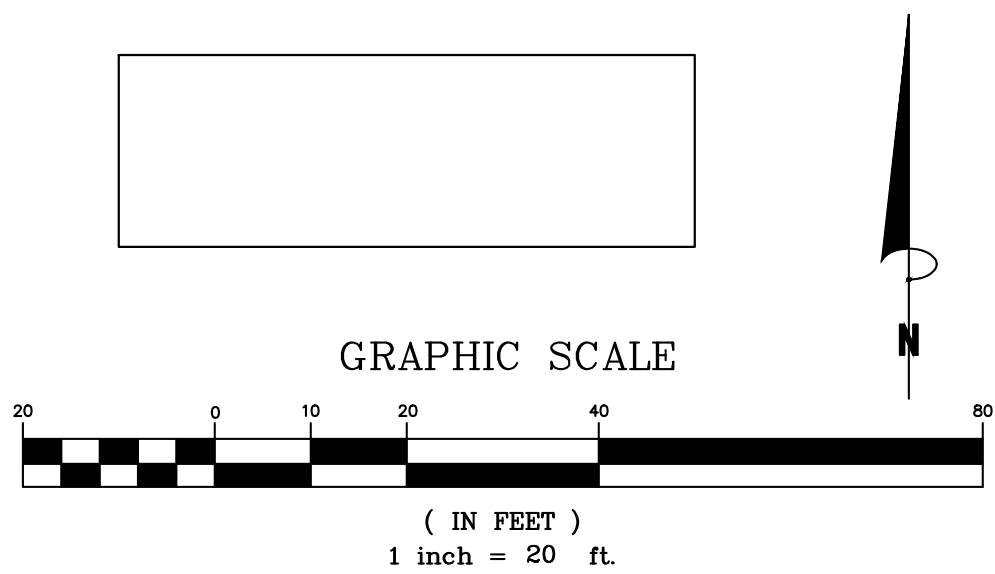

Bowman

Phone: (303) 801-2900
www.bowmanconsulting.com

REVISIONS	DATE
1	07/15/2021
SSCW - FALCON MARKETPLACE - 2ND SDP SUBMITTAL	

SITE PLAN

SUPER STAR CAR WASH - FALCON MARKETPLACE LOT 10

SITE DEVELOPMENT PLAN

COLORADO

EL PASO COUNTY

SEAL

NOT FOR CONSTRUCTION

DESIGN	DRAWN	CHKD
SWK	SWK	TOP
SCALE	H: 1" = 20' V: 1" = XXX'	
JOB No.	020441-01-001	
DATE :	02/09/2021	
SHEET	C3.0	

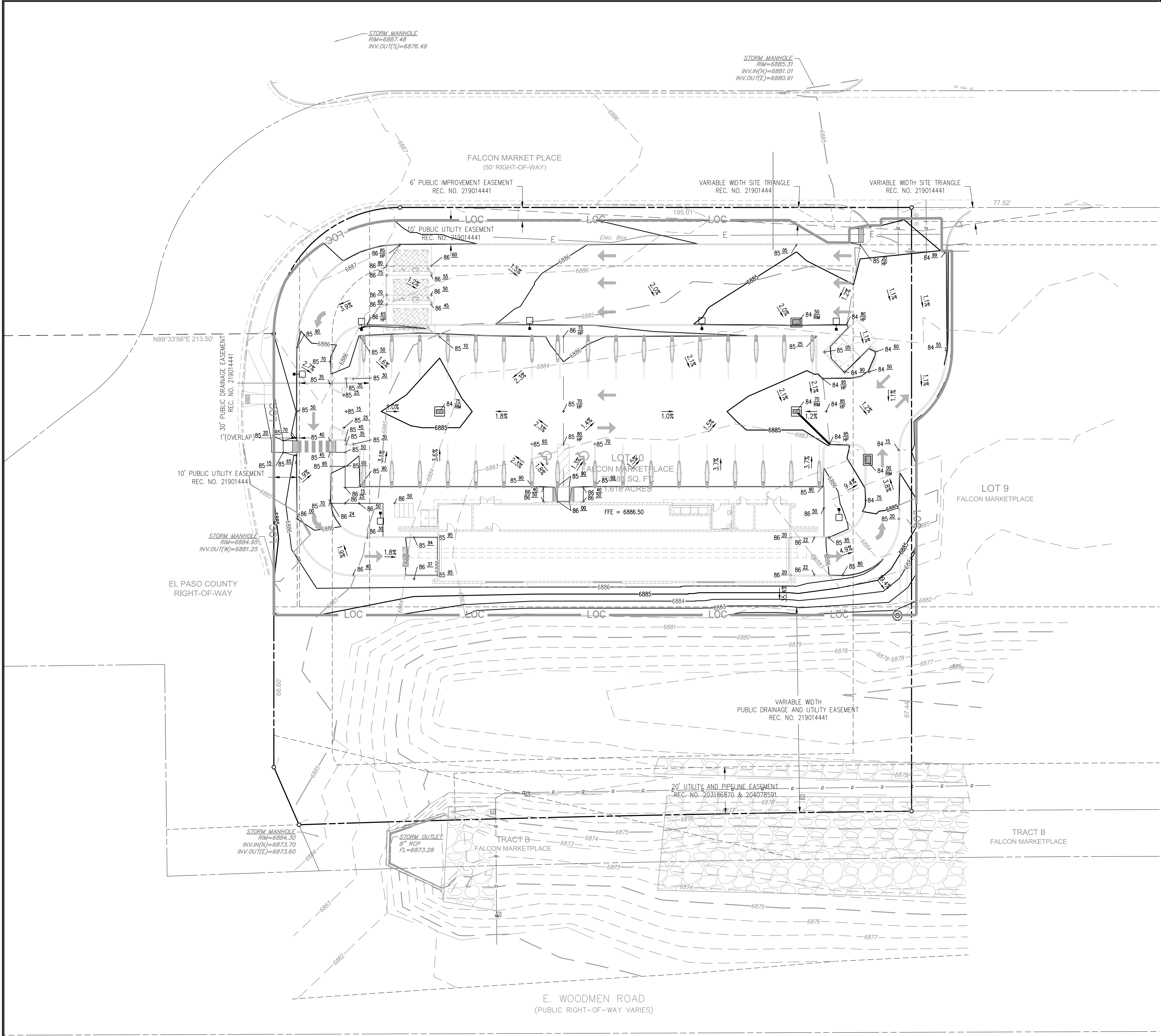

EXISTING	LEGEND DESCRIPTION	PROPOSED
---	PROPERTY LINE	---
---	ADJACENT PROPERTY LINE	---
---	LOT LINE	---
---	RIGHT OF WAY	---
---	LIMITS OF DISTURBANCE	---
---	FENCE LINE	---
---	EASEMENT	---
---	VERTICAL CURB AND GUTTER	---
---	CONCRETE SIDEWALK	---
---	MAJOR CONTOUR	---
---	MINOR CONTOUR	---
---	GRADE BREAK	---
---	SPOT ELEVATION	---
---	STORM SEWER MANHOLE	---
---	STORM SEWER INLET	---
---	TREE	---

NOTES:
1. RIM ELEVATION AT CURB INLETS ARE FLOW LINE ELEVATION

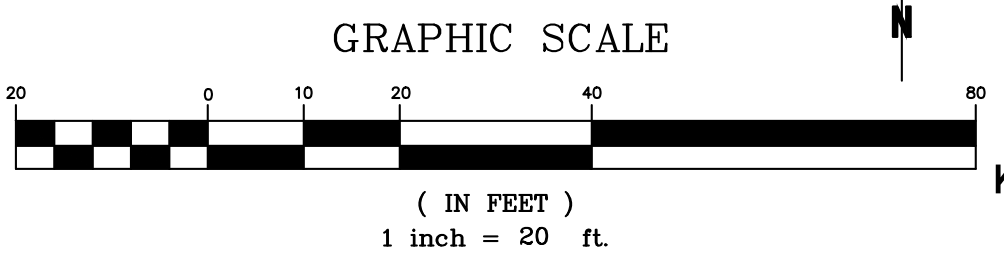

REVISION	DESCRIPTION	DATE
1	SSCW - FALCON MARKETPLACE - 2ND SDP SUBMITAL	07/15/2021

GRADING PLAN
SUPER STAR CAR WASH - FALCON MARKETPLACE LOT 10
SITE DEVELOPMENT PLAN

EL PASO COUNTY

COLORADO

Bowman

1526 Cole Blvd, Suite 100
Lakewood, CO 80401

Phone: (303) 801-2900
www.bowmanconsulting.com

DESIGN SWK	DRAWN SWK	CHKD TOP
SCALE	H: 1" = 20' V: 1" = XXX'	
JOB No.	020441-01-001	
DATE :	02/09/2021	
SHEET	C4.0	