

GENERAL NOTES:

- ALL MATERIALS, WORKMANSHIP, AND CONSTRUCTION OF PUBLIC IMPROVEMENTS SHALL MEET OR EXCEED THE STANDARDS AND SPECIFICATIONS SET FORTH IN THE LOCAL JURISDICTION MUNICIPAL CODE, TECHNICAL MANUALS, AND APPLICABLE STATE AND FEDERAL REGULATIONS. WHERE THERE IS CONFLICT BETWEEN THESE PLANS AND THE TECHNICAL MANUAL OR ANY APPLICABLE STANDARDS, THE HIGHER QUALITY STANDARD SHALL APPLY. ALL WORK SHALL BE INSPECTED AND APPROVED BY PUBLIC WORKS OR UTILITIES INSPECTOR.
- THE CONTRACTOR IS SPECIFICALLY CAUTIONED THAT THE LOCATION AND/OR ELEVATION OF EXISTING UTILITIES AS SHOWN ON THESE PLANS IS BASED ON RECORDS OF THE VARIOUS UTILITY COMPANIES AND, WHERE POSSIBLE, MEASUREMENTS TAKEN IN THE FIELD. THE INFORMATION IS NOT TO BE RELIED UPON AS BEING EXACT OR COMPLETE.
- THE CONTRACTOR MUST CALL THE LOCAL UTILITY LOCATION CENTER AT LEAST 48 HOURS BEFORE ANY EXCAVATION TO REQUEST EXACT FIELD LOCATIONS OF THE UTILITIES. PRIOR TO CONSTRUCTION, THE CONTRACTOR SHALL VERIFY PERTINENT LOCATIONS AND ELEVATIONS, ESPECIALLY AT CONNECTION POINTS AND AT POTENTIAL UTILITY CONFLICTS. IT SHALL BE THE RESPONSIBILITY OF THE CONTRACTOR TO RELOCATE ALL EXISTING UTILITIES THAT CONFLICT WITH THE PROPOSED IMPROVEMENTS SHOWN ON THESE PLANS.
- THE CONTRACTOR SHALL COORDINATE AND COOPERATE WITH THE TOWN/CITY AND ALL UTILITY COMPANIES INVOLVED WITH REGARD TO RELOCATIONS OR ADJUSTMENTS OF EXISTING UTILITIES DURING CONSTRUCTION AND TO ASSURE THAT THE WORK IS ACCOMPLISHED IN A TIMELY FASHION AND WITH A MINIMUM DISRUPTION OF SERVICE. THE CONTRACTOR SHALL BE RESPONSIBLE FOR CONTACTING ALL PARTIES AFFECTED BY ANY UTILITY SERVICE.
- THE CONTRACTOR SHALL HAVE ONE (1) SIGNED COPY OF THE APPROVED PLANS, ONE (1) COPY OF THE APPROPRIATE CRITERIA AND SPECIFICATIONS, AND A COPY OF ANY PERMITS AND EXTENSION AGREEMENTS NEEDED FOR THE JOB ONSITE AT ALL TIMES.
- THE CONTRACTOR SHALL BE RESPONSIBLE FOR ALL ASPECTS OF SAFETY INCLUDING, BUT NOT LIMITED TO, EXCAVATION, TRENCHING, SHORING, TRAFFIC CONTROL, AND SECURITY.
- IF DURING THE CONSTRUCTION PROCESS CONDITIONS ARE ENCOUNTERED WHICH COULD INDICATE A SITUATION THAT IS NOT IDENTIFIED IN THE PLANS OR SPECIFICATIONS, THE CONTRACTOR SHALL CONTACT PUBLIC WORKS INSPECTOR IMMEDIATELY.
- ALL REFERENCES TO ANY PUBLISHED STANDARDS SHALL REFER TO THE LATEST REVISION OF SAID STANDARD UNLESS SPECIFICALLY STATED OTHERWISE.
- THE CONTRACTOR SHALL SUBMIT A TRAFFIC CONTROL PLAN IN ACCORDANCE WITH MUTCD TO THE APPROPRIATE RIGHT-OF-WAY AUTHORITY (TOWN/CITY, COUNTY OR STATE) FOR APPROVAL PRIOR TO ANY CONSTRUCTION ACTIVITIES WITHIN OR AFFECTING THE RIGHT-OF-WAY. THE CONTRACTOR SHALL BE RESPONSIBLE FOR PROVIDING ANY AND ALL TRAFFIC CONTROL DEVICES AS MAY BE REQUIRED BY THE CONSTRUCTION ACTIVITIES.
- THE CONTRACTOR IS RESPONSIBLE FOR PROVIDING ALL LABOR AND MATERIALS NECESSARY FOR THE COMPLETION OF THE INTENDED IMPROVEMENTS SHOWN ON THESE DRAWINGS OR AS DESIGNATED TO BE PROVIDED, INSTALLED, OR CONSTRUCTED UNLESS SPECIFICALLY NOTED OTHERWISE.
- THE CONTRACTOR SHALL BE RESPONSIBLE FOR KEEPING ROADWAYS FREE AND CLEAR OF ALL CONSTRUCTION DEBRIS AND DIRT TRACKED FROM THE SITE.
- THE CONTRACTOR SHALL BE RESPONSIBLE FOR RECORDING AS-BUILT INFORMATION ON A SET OF RECORD DRAWINGS KEPT ON THE CONSTRUCTION SITE AND AVAILABLE TO PUBLIC WORKS INSPECTOR AT ALL TIMES.
- DIMENSIONS FOR LAYOUT AND CONSTRUCTION ARE NOT TO BE SCALED FROM ANY DRAWING. IF PERTINENT DIMENSIONS ARE NOT SHOWN, CONTACT THE CONSULTANT ENGINEER FOR CLARIFICATION AND ANNOTATE THE DIMENSION ON THE AS-BUILT RECORD DRAWINGS.
- THE CONTRACTOR SHALL COMPLY WITH ALL TERMS AND CONDITIONS OF THE COLORADO PERMIT FOR STORM WATER DISCHARGE (IF APPLICABLE), THE STORM WATER MANAGEMENT PLAN, AND THE EROSION CONTROL PLAN.
- ALL STRUCTURAL EROSION CONTROL MEASURES SHALL BE INSTALLED AT THE LIMITS OF CONSTRUCTION PRIOR TO ANY OTHER EARTH-DISTURBING ACTIVITY. ALL EROSION CONTROL MEASURES SHALL BE MAINTAINED IN GOOD REPAIR BY THE CONTRACTOR UNTIL SUCH TIME AS THE ENTIRE DISTURBED AREA IS STABILIZED WITH HARD SURFACE OR LANDSCAPING.
- THE CONTRACTOR SHALL SEQUENCE INSTALLATION OF UTILITIES IN SUCH A MANNER AS TO MINIMIZE POTENTIAL UTILITY CONFLICTS. IN GENERAL, STORM SEWER AND SANITARY SEWER SHOULD BE CONSTRUCTED PRIOR TO INSTALLATION OF THE WATER LINES AND DRY UTILITIES.
- THERE SHALL BE NO SITE CONSTRUCTION ACTIVITIES ON SATURDAYS UNLESS SPECIFICALLY APPROVED BY PUBLIC WORKS INSPECTOR AND NO SITE CONSTRUCTION ACTIVITIES ON SUNDAYS OR HOLIDAYS UNLESS THERE IS PRIOR WRITTEN APPROVAL BY THE PUBLIC WORKS DIRECTOR.
- NO SOLID OBJECT (EXCLUDING FIRE HYDRANTS AND TRAFFIC CONTROL DEVICES AND TRAFFIC SIGNS) EXCEEDING THIRTY (30) INCHES IN HEIGHT ABOVE THE FLOWLINE ELEVATION OF THE ADJACENT STREET, INCLUDING BUT NOT LIMITED TO BUILDINGS, UTILITY CABINETS, WALLS, FENCES, LANDSCAPE PLANTINGS, CROPS, CUT SLOPES, AND BERMS, SHALL BE PLACED WITHIN SIGHT DISTANCE LINES AND SIGHT DISTANCE EASEMENTS.

BENCHMARK:

ELEVATIONS ARE BASED ON COLORADO SPRINGS UTILITIES FACILITIES INFORMATION SYSTEM (FIMS) "BLT 167", A 2" ALUMINUM CAP IN CONCRETE LOCATED ON AN ELECTRIC TRANSFORMER PAD AT THE SOUTHEAST CORNER OF WOODMEN ROAD AND MERIDIAN ROAD, WITH AN ELEVATION OF 6873.18 (NGVD 29).

BASIS OF BEARING:

S 89° 49'00" W BETWEEN SOUTHEAST CORNER, SECTION1, T13S, R65W, SIXTH P.M. AND THE SOUTH ¼ CORNER, SECTION1 T13S, R65W, SIXTH P.M.

LEGAL DESCRIPTION:

LOT 10 , FALCON MARKETPLACE, ACCORDING TO THE PLAT AS RECORDED DECEMBER 23, 2019 AT RECEPTION NO. 219714441, COUNTY OF EL PASO, STATE OF COLORADO.

# GRADING AND EROSION CONTROL PLANS FOR SUPER STAR CAR WASH FALCON MARKETPLACE LOT 10

LOCATED IN A PORTION OF THE SE ¼ OF SECTION 1, TOWNSHIP 13 SOUTH,  
RANGE 65 WEST OF THE 6TH. P.M.  
EL PASO COUNTY, STATE OF COLORADO



VICINITY MAP

SCALE= 1" = 500'

PROPERTY OWNER:

SUPER STAR CAR WASH  
1830 N 95TH AVE, SUITE 106  
PHOENIX, AZ 85037  
CONTACT: TIM VARLEY  
PHONE: (801) 651-1748

ENGINEER:

BOWMAN CONSULTING  
1526 COLE BLVD, SUITE 100  
LAKEWOOD, CO 80401  
CONTACT: THOMAS PANNELL, SR. PROJECT MANAGER  
PHONE: (303) 801-2900

SURVEYOR:

BOWMAN CONSULTING  
1526 COLE BLVD, SUITE 100  
LAKEWOOD, CO 80401  
CONTACT: BRIAN GARRETT, SR. PROJECT MANAGER-SURVEY  
PHONE: (303) 801-2900

DEVELOPER:

EVERGREEN  
2390 EAST CAMELBACK ROAD,  
PHOENIX, AZ 85016  
CONTACT: KAREN LEVITT ORTIZ, DEVELOPMENT MANAGER  
PHONE: (602) 808-8600

ARCHITECT:

CRAWLEY ARCHITECTS  
730 NORTH 52ND STREET, SUITE 203  
PHOENIX, AZ 85008  
CONTACT: CHRISTOPHER BARTA, SENIOR PROJECT MANAGER  
PHONE: (602) 393-5060

COUNTY:

EL PASO COUNTY  
2880 INTERNATIONAL CIRCLE, SUITE 110  
COLORADO SPRINGS, CO 80910  
CONTACT: RYAN HOWSER, PLANNER 1  
PHONE: (719) 520-6300

NOTES:

OWNER IS AWARE THAT THE ACCESS PERMITS (AP211569, AP211570) ARE SUBJECT OF CONDITIONS OF APPROVAL.

Sheet List Table	
SHEET NUMBER	SHEET TITLE
C1.0	COVER SHEET
C1.1	GENERAL NOTES
C2.0	INITIAL EROSION CONTROL PLAN
C2.1	INTERIM EROSION CONTROL PLAN
C2.2	FINAL EROSION CONTROL PLAN
C2.3	EROSION CONTROL DETAILS
C2.4	EROSION CONTROL DETAILS
C2.5	EROSION CONTROL DETAILS
C2.6	EROSION CONTROL DETAILS
C3.0	SITE PLAN
C4.0	GRADING PLAN
C5.0	STORM PLAN & PROFILE

ENGINEERS STATEMENT:

THIS GRADING AND EROSION CONTROL PLAN WAS PREPARED UNDER MY DIRECTION AND SUPERVISION AND IS CORRECT TO THE BEST OF MY KNOWLEDGE AND BELIEF. SAID PLAN HAS BEEN PREPARED ACCORDING TO THE CRITERIA ESTABLISHED BY THE COUNTY FOR GRADING AND EROSION CONTROL PLANS. I ACCEPT RESPONSIBILITY FOR ANY LIABILITY CAUSED BY ANY NEGLIGENT ACTS, ERRORS OR OMISSIONS ON MY PART IN PREPARING THIS PLAN.

ENGINEER OF RECORD SIGNATURE

DATE

OWNERS STATEMENT:

I, THE OWNER/DEVELOPER HAVE READ AND WILL COMPLY WITH THE REQUIREMENTS OF THE GRADING AND EROSION CONTROL PLAN.

1/28/2022

OWNER SIGNATURE

DATE

EL PASO COUNTY:

COUNTY PLAN REVIEW IS PROVIDED ONLY FOR GENERAL CONFORMANCE WITH COUNTY DESIGN CRITERIA. THE COUNTY IS NOT RESPONSIBLE FOR THE ACCURACY AND ADEQUACY OF THE DESIGN, DIMENSIONS, AND/ OR ELEVATIONS WHICH SHALL BE CONFIRMED AT THE JOB SITE. THE COUNTY THROUGH THE APPROVAL OF THIS DOCUMENT ASSUMES NO RESPONSIBILITY FOR COMPLETENESS AND/ OR ACCURACY OF THIS DOCUMENT.

FILED IN ACCORDANCE WITH THE REQUIREMENTS OF THE EL PASO COUNTY LAND DEVELOPMENT CODE, DRAINAGE CRITERIA MANUAL VOLUMES 1 AND 2, AND ENGINEERING CRITERIA MANUAL, AS AMENDED.

IN ACCORDANCE WITH EGM SECTION 1.12, THESE CONSTRUCTION DOCUMENTS WILL BE VALID FOR CONSTRUCTION FOR A PERIOD OF 2 YEARS FROM THE DATE SIGNED BY THE EL PASO COUNTY ENGINEER. IF CONSTRUCTION HAS NOT STARTED WITHIN THOSE 2 YEARS, THE PLANS WILL NEED TO BE RESUBMITTED FOR APPROVAL, INCLUDING PAYMENT OF REVIEW FEES AT THE PLANNING AND COMMUNITY DEVELOPMENT DIRECTOR'S DISCRETION.

COUNTY PROJECT ENGINEER SIGNATURE

DATE

PCD FILING NO.:  
PPR-21-008

COVER SHEET

SUPER STAR CAR WASH - FALCON MARKETPLACE LOT 10  
GRADING AND EROSION CONTROL PLAN

EL PASO COUNTY

COLORADO

REVISIONS

REVISION	DESCRIPTION	DATE
1	SSCW - FALCON MARKETPLACE - LOT 10 - 3RD SDP SUBMITTAL	10/13/2021
2	SSCW - FALCON MARKETPLACE - LOT 10 - 4TH SDP SUBMITTAL	07/28/2022

SEAL



DESIGN SWK	DRAWN SWK	CHKD TOP
SCALE: H: 1" = XXX' V: 1" = XXX'		
JOB No. 020441-01-001		
DATE: 02/09/2021		
SHEET C1.0		

**Bowman**

1526 Cole Blvd, Suite 100  
Lakewood, CO 80401  
Phone: (303) 801-2900  
www.bowmanconsulting.com



GENERAL NOTES

1. UTILITY CONFLICTS: ALL EXISTING UTILITIES SHOWN WERE COMPILED USING THE BEST AVAILABLE INFORMATION AND FIELD OBSERVATION. BOWMAN CONSULTING INC. DOES NOT GUARANTEE THE LOCATION OF UNDERGROUND UTILITIES SHOWN HEREON. CONTRACTOR TO BE RESPONSIBLE FOR FIELD VERIFYING THE LOCATION OF AND PROTECTING ALL EXISTING UTILITIES, INCLUDING THOSE NOT SHOWN OR SHOWN INCORRECTLY ON THE PLANS. ANY DAMAGE TO EXISTING UTILITIES SHALL BE REPAIRED IN A TIMELY FASHION TO THE SATISFACTION OF THE APPROPRIATE GOVERNING AGENCY AND THE OWNER OF THE IMPACTED UTILITY AT THE CONTRACTOR'S EXPENSE.

2. ALL MATERIALS AND WORKMANSHIP SHALL BE IN CONFORMANCE WITH THE LATEST STANDARDS AND SPECIFICATIONS FOR THE APPROPRIATE GOVERNING AGENCY. THE CONTRACTOR SHALL HAVE IN HIS POSSESSION AT THE JOB SITE AT ALL TIMES THE APPROPRIATE GOVERNING AGENCY'S PUBLIC WORKS MANUAL, ALL APPROVED EASEMENT AGREEMENTS, AND ONE (1) SIGNED COPY OF THE PLANS AS APPROVED BY THE APPROPRIATE GOVERNING AGENCY. THE CONTRACTOR SHALL OBTAIN WRITTEN APPROVAL FROM THE APPROPRIATE GOVERNING AGENCY FOR ANY VARIANCE TO THE ABOVE DOCUMENTS.

3. CONTRACTOR SHALL OBTAIN, AT HIS OWN EXPENSE, ALL APPLICABLE CODES, LICENSES, STANDARDS, SPECIFICATIONS, PERMITS, BONDS, ETC., WHICH ARE NECESSARY TO PERFORM THE PROPOSED WORK.

4. THE CONTRACTOR SHALL BE SOLELY AND COMPLETELY RESPONSIBLE FOR CONDITIONS AT AND ADJACENT TO THE JOB SITE INCLUDING THE SAFETY OF ALL PERSONS AND PROPERTY DURING PERFORMANCE OF THE WORK. THIS REQUIREMENT SHALL APPLY CONTINUOUSLY AND NOT BE LIMITED TO NORMAL WORKING HOURS AND MUST COMPLY WITH OSHA REGULATIONS.

5. IT SHALL BE THE CONTRACTOR'S RESPONSIBILITY TO NOTIFY THE OWNER/DEVELOPER AND ENGINEER OF ANY PROBLEM CONFORMING TO THE APPROVED PLANS FOR ANY ELEMENT OF THE PROPOSED IMPROVEMENTS PRIOR TO ITS CONSTRUCTION.

6. THE CONTRACTOR SHALL REPAIR ANY EXCAVATIONS OR PAVEMENT FAILURES CAUSED BY HIS/HER CONSTRUCTION.

7. THE CONTRACTOR SHALL NOTIFY THE LOCAL JURISDICTION AT LEAST 24 HOURS PRIOR TO THE START OF CONSTRUCTION. THE APPROPRIATE FIRE DEPARTMENT SHALL BE NOTIFIED AT LEAST 48 HOURS IN ADVANCE OF ANY STREET CLOSURES AND IN THE EVENT THAT ANY FIRE HYDRANTS ARE TO BE TEMPORARILY REMOVED FROM SERVICE. THE CONTRACTOR SHALL ALSO BE RESPONSIBLE FOR PROVIDING AT LEAST 48 HOURS ADVANCED NOTICE OF ANY NEED TO SHUT DOWN ANY PORTION OF THE EXISTING WATER SYSTEM AND FOR OBSERVATIONS AND/OR INSPECTIONS REQUIRED.

8. THE CONTRACTOR SHALL PROVIDE ALL SIGNS, BARRICADES, FLAGMEN, LIGHTS OR OTHER DEVICES NECESSARY FOR SAFE TRAFFIC CONTROL IN ACCORDANCE WITH THE CURRENT EDITION OF THE MANUAL ON UNIFORM TRAFFIC CONTROL DEVICES AND AS MODIFIED BY THE COLORADO SUPPLEMENT TO THE MUTCD. A TRAFFIC CONTROL PLAN SHALL BE SUBMITTED TO AND APPROVED BY THE APPROPRIATE GOVERNING AGENCY PRIOR TO THE ISSUANCE OF ANY CONSTRUCTION PERMIT FOR WORK WITHIN THE RIGHT-OF-WAY.

9. THE CONTRACTOR SHALL CONTACT THE UTILITY NOTIFICATION CENTER OF COLORADO AT 1-800-922-1987 AT LEAST 2 BUSINESS DAYS PRIOR TO CONSTRUCTION. THE CONTRACTOR SHALL COORDINATE ALL CONSTRUCTION ACTIVITIES WITH ANY AFFECTED UTILITY COMPANY.

10. THE CONTRACTOR SHALL OBTAIN COPIES OF THE "SOILS AND INVESTIGATION" REPORT FROM GEOTECHNICAL ENGINEER ALONG WITH THE "PAVEMENT THICKNESS DESIGN REPORT". THE CONTRACTOR MUST HAVE COPIES OF SAME ON THE SITE AT ALL TIMES.

11. THE CONTRACTOR IS REQUIRED TO PROVIDE AS-CONSTRUCTED HORIZONTAL AND VERTICAL CONSTRUCTION INFORMATION, INCLUDING THE LOCATIONS OF ALL SANITARY LINES AND SERVICES, WATER LINES AND SERVICES, AND OTHER UTILITY LINES AND SERVICES TO THE ENGINEER FOR PREPARATION OF AS-BUILT DOCUMENTS.

12. LIMITS OF CONSTRUCTION EASEMENTS AND RIGHTS-OF-WAY SHALL BE DELINEATED WITH TEMPORARY STAKING BY THE CONTRACTOR. SAFETY FENCING SHALL BE PER APPROPRIATE GOVERNING AGENCY.

13. WHERE EXCAVATION IS REQUIRED UNDER EXISTING ASPHALT OR CONCRETE PAVEMENT, THE EXISTING PAVEMENT SHALL BE SAW CUT IN A MANNER TO EFFECT A SMOOTH, STRAIGHT-CUT EDGE. ASPHALT PATCH SHALL BE PER APPROPRIATE GOVERNING AGENCY STANDARDS.

14. REFER TO FINAL RECORDED PLAT FOR ACTUAL LOT, TRACT, PARCEL, AND EASEMENT LOCATIONS AND DESIGNATIONS.

15. THE CONTRACTOR SHALL BE RESPONSIBLE FOR THE REMOVAL AND REPLACEMENT OF ALL MATERIALS WITHIN DEDICATED RIGHT-OF-WAYS AND ALL MATERIALS AND WORKMANSHIP SHALL MEET THE ROADWAY DESIGN AND CONSTRUCTION STANDARDS OF THE APPROPRIATE GOVERNING AGENCY.

16. THE CONTRACTOR SHALL PROTECT ALL ADJACENT PROPERTY TO THE PROJECT WORK SITE (SEE THE EROSION CONTROL PLAN). THE CONTRACTOR SHALL OBTAIN ALL PERMITS NECESSARY (IF APPLICABLE) TO COMPLETE THE CONSTRUCTION AND SHALL COMPLY WITH ALL LOCAL, STATE AND FEDERAL REGULATIONS.

17. WATER WILL BE PROVIDED BY THE CONTRACTOR TO KEEP WIND EROSION IN CHECK. USE OF WATER AS A DUST PREVENTATIVE SHALL NOT BE PAID FOR SEPARATELY, BUT INCLUDED IN THE COST OF THE WORK.

18. ANY SETTLEMENT OR SOIL ACCUMULATIONS BEYOND THE PROPERTY LIMITS DUE TO GRADING OR EROSION SHALL BE REPAIRED IMMEDIATELY BY THE CONTRACTOR.

19. ANY CONSTRUCTION DEBRIS OR MUD TRACKING IN THE PUBLIC RIGHT-OF-WAY RESULTING FROM THIS DEVELOPMENT SHALL BE REMOVED IMMEDIATELY BY THE CONTRACTOR. THE CONTRACTOR SHALL IMMEDIATELY FIX ANY EXCAVATIONS OR PAVEMENT FAILURES CAUSED BY THE DEVELOPMENT AND SHALL PROPERLY BARRICADE THE SITE UNTIL CLEAN UP OR REPAIR IS COMPLETE.

20. IT WILL BE THE CONTRACTOR'S RESPONSIBILITY TO GRADE STREET CORES, RIGHT-OF-WAY TEMPLATES, AND LOTS ACCORDING TO GRADING INSTRUCTIONS SHOWN ON PLANS.

21. STREET CONTOURS SHOWN AT PROPOSED STREET LOCATIONS REPRESENT FINISHED GRADE ELEVATION TO TOP OF ASPHALT.

22. COMPACTION FILL MATERIAL SHALL BE COMPACTED ACCORDING TO THE APPROPRIATE GOVERNING AGENCY REGULATIONS AND THE RECOMMENDATIONS OF THE GEOTECHNICAL ENGINEER.

23. TOLERANCE ROUGH GRADING: TOLERANCE SHALL BE +/- 0.1 FEET.

24. IT IS THE CONTRACTOR'S RESPONSIBILITY TO MAKE SURE ALL APPROPRIATE PERMITS FOR STORM WATER DISCHARGES ASSOCIATED WITH CONSTRUCTION ACTIVITY HAVE BEEN OBTAINED PRIOR TO GRADING. CONTRACTOR SHALL BE RESPONSIBLE FOR THE INSTALLATION OF ALL TEMPORARY WATER DIVERSION/CONTROL DEVICES AND EROSION CONTROL DEVICES NECESSARY TO PROTECT ADJACENT PROPERTIES, WATERWAYS AND PUBLIC RIGHT-OF-WAY. CONTRACTOR IS RESPONSIBLE FOR THE MAINTENANCE OF SAID DEVICES THROUGHOUT CONSTRUCTION AND UNTIL THE PERMANENT PROTECTION NECESSARY HAS BEEN COMPLETED.

25. IT IS THE CONTRACTOR'S RESPONSIBILITY TO OBTAIN THE MOST CURRENT APPROVED ARCHITECTURAL/MECHANICAL/ELECTRICAL/PLUMBING/STRUCTURAL PLANS AND COORDINATE SAME WITH THE SITE PLAN, PRIOR TO BEGINNING CONSTRUCTION OPERATIONS.

26. WHEN DURING THE COURSE OF CONSTRUCTION, ANY OBJECT OF AN UNUSUAL NATURE IS ENCOUNTERED, THE CONTRACTOR SHALL CEASE WORK IN THAT AREA AND IMMEDIATELY NOTIFY THE OWNER, APPROPRIATE GOVERNING AGENCY, AND/OR THE ARCHITECT/ENGINEER.

27. THE EXISTING UNDERGROUND UTILITIES SHOW HEREON ARE BASED UPON AVAILABLE INFORMATION. THE CONTRACTOR SHALL BE RESPONSIBLE FOR DETERMINING THE EXACT LOCATION OF ALL UTILITIES BEFORE COMMENCING WORK AND FOR ANY DAMAGES WHICH OCCUR BY HIS FAILURE TO LOCATE OR PRESERVE THESE UNDERGROUND UTILITIES. IF DURING CONSTRUCTION OPERATIONS THE CONTRACTOR SHOULD ENCOUNTER UTILITIES OTHER THAN IN THOSE SHOWN ON THE PLANS, HE SHALL IMMEDIATELY NOTIFY THE ENGINEER AND TAKE NECESSARY AND PROPER STEPS TO PROTECT THE FACILITY AND ASSURE THE CONTINUANCE OF SERVICE.

28. ALL STEPS WITH THREE OR MORE RISERS SHALL HAVE HAND RAILS, PER LOCAL CODE.

29. A SMOOTH GRADE SHALL BE MAINTAINED FROM THE CENTERLINE OF EXISTING ROAD TO PROPOSED CURB AND GUTTER AND/OR PROPOSED EDGE OF PAVEMENT TO PRECLUDE THE FORMING OF FALSE GUTTERS AND/OR THE PONDING OF ANY WATER IN THE ROADWAY. REMOVE AND RECONSTRUCT EXISTING PAVEMENT AND/OR CURB AS DICTATED BY FIELD CONDITIONS TO PROVIDE POSITIVE DRAINAGE AT TIE-IN-POINTS.

30. OVERLAY OF EXISTING PAVEMENT SHALL BE MINIMUM OF 1 1/2 INCH DEPTH; ANY COST ASSOCIATED WITH PAVEMENT OVERLAY, OR THE MILLING OF EXISTING PAVEMENT TO OBTAIN REQUIRED DEPTH, SHALL BE ASSUMED BY THE CONTRACTOR.

31. ALL RIGHT-OF-WAY DEDICATED FOR PUBLIC USE SHALL BE CLEAR AND UNENCUMBERED.

32. AN AIR QUALITY PERMIT SHALL BE OBTAINED IF REQUIRED.

33. ANY LIGHTING SHOWN HEREON IS AS SPECIFIED BY THE CLIENT AND IS INCLUDING FOR INFORMATION PURPOSES ONLY, AS DIRECTED BY THE OWNER AND/OR PUBLIC AGENCY REQUIREMENTS. BOWMAN CONSULTING GROUP, LTD. HAS NOT PERFORMED THE LIGHTING DESIGN, AND THEREFORE DOES NOT WARRANT AND IS NOT RESPONSIBLE FOR THE DEGREE AND/OR ADEQUACY OF ILLUMINATION ON THIS PROJECT.

34. THE CONTRACTOR WILL BE REQUIRED TO NOTIFY ALL RESIDENCES WITHIN VICINITY OF THE PROPERTY BOUNDARY TEN (10) DAYS PRIOR TO ANY BLASTING IN ACCORDANCE WITH THE APPROPRIATE GOVERNING AGENCY REQUIREMENTS.

35. NO BLASTING SHALL BE PERMITTED WITHIN 25' OF EXISTING UTILITY LINES OR STRUCTURES. BLASTING TO BE EXTENDED 25' BEYOND PROPOSED STRUCTURES IF CONDITIONS WARRANT FUTURE EXTENSIONS.

36. ALL RETAINING WALLS 4' IN HEIGHT AND OVER (MEASURED FROM BOTTOM OF FOOTER TO TOP OF WALL) REQUIRE A SEPARATE BUILDING PERMIT.

37. THE APPROVAL OF THIS PLAN DOES NOT CONSTITUTE THE APPROVAL OF FUTURE WORK.

38. ALL HANDICAPPED SPACES SHALL HAVE AN ABOVE GRADE IDENTIFICATION SIGN MEETING APPROPRIATE GOVERNING AGENCY STANDARDS.

39. WHERE A PROPOSED PIPE CROSSES OR PARALLELS A STREET OR DRIVE AISLE, THE ASPHALT SHALL BE NEATLY SAWCUT TO FULL DEPTH. AFTER INSTALLATION OF THE PIPE, THE ROADWAY SHALL BE PATCHED IN ACCORDANCE WITH THE APPROPRIATE GOVERNING AGENCY STANDARDS.

41. THE CONTRACTOR SHALL CAREFULLY EXAMINE THE SITE AND MAKE ALL INSPECTIONS NECESSARY IN ORDER TO DETERMINE THE FULL EXTENT OF THE WORK REQUIRED TO MAKE THE PROPOSED WORK CONFORM TO THE DRAWINGS AND SPECIFICATIONS. THE CONTRACTOR SHALL SATISFY HIMSELF AS TO THE NATURE AND LOCATION OF THE WORK, CONDITIONS, AND CONFORMATION AND CONDITION OF EXISTING GROUND SURFACE AND THE CHARACTER OF THE EQUIPMENT AND FACILITIES NEEDED PRIOR TO AND DURING EXECUTION OF THE WORK. THE CONTRACTOR SHALL SATISFY HIMSELF AS TO THE CHARACTER, QUANTITY AND QUALITY OF SURFACE AND SUBSURFACE MATERIALS OR OBSTACLES TO BE ENCOUNTERED. ANY INACCURACIES OR DISCREPANCIES BETWEEN THE DRAWINGS AND SPECIFICATIONS MUST BE BOUGHT TO THE OWNER'S ATTENTION IN ORDER TO CLARIFY THE EXACT NATURE OF THE WORK TO BE PERFORMED PRIOR TO THE COMMENCEMENT OF ANY WORK.

42. THE CONTRACTOR WILL BE RESPONSIBLE FOR ANY DAMAGE TO THE EXISTING ROADS AND UTILITIES WHICH OCCURS AS A RESULT OF THE PROJECT CONSTRUCTION WITHIN OR CONTIGUOUS TO THE EXISTING RIGHT-OF-WAY.

43. ALL STREET CUT AND PATCH WORK IN PUBLIC RIGHT-OF-WAY REQUIRED FOR UTILITIES INSTALLATION SHALL BE PERFORMED IN STRICT ACCORDANCE WITH CITY, COUNTY, AND/OR APPROPRIATE GOVERNING AGENCY STANDARDS AND SPECIFICATIONS.

44. THE APPROVAL OF THIS PLAN SHALL IN NO WAY GRANT PERMISSION FOR THE CONTRACTOR TO TRESPASS ON OFF-SITE PROPERTIES.

45. THE APPROVAL OF THESE PLANS SHALL IN NO WAY RELIEVE THE CONTRACTOR OF COMPLYING WITH OTHER APPLICABLE LOCAL, STATE, AND FEDERAL REQUIREMENTS.

46. THESE PLANS MAKE NO REPRESENTATION AS TO THE SUBSURFACE CONDITIONS AND THE PRESENCE OF SUBSURFACE WATER OR THE NEED FOR SUBSURFACE DRAINAGE FACILITIES.

47. THE CONTRACTOR IS RESPONSIBLE FOR ARRANGING ALL NECESSARY INSPECTIONS.

48. EMERGENCY VEHICLE ACCESS SHALL BE MAINTAINED DURING ALL PHASES OF CONSTRUCTION.

49. ALL FINISHED GRADING, SEEDING, SODDING OR PAVING SHALL BE DONE IN SUCH A MANNER TO PRECLUDE THE PONDING OF WATER.

50. THE ENGINEER SHALL NOT HAVE CONTROL OVER OR CHARGE OF AND SHALL NOT BE RESPONSIBLE FOR CONSTRUCTION MEANS, METHODS, TECHNIQUES, SEQUENCES OR PROCEDURES OR FOR SAFETY PRECAUTIONS AND PROGRAMS IN CONNECTION WITH THE WORK SHOWN ON THESE PLANS. THE ENGINEER SHALL NOT BE RESPONSIBLE FOR THE CONTRACTOR'S SCHEDULES OR FAILURE TO CARRY OUT THE WORK. THE ENGINEER IS NOT RESPONSIBLE FOR ACTS OR OMISSIONS OF THE CONTRACTOR, SUBCONTRACTORS, OR THEIR AGENTS OR EMPLOYEES, OR OF ANY OTHER PERSONS PERFORMING PORTIONS OF THE WORK.

51. CONTRACTOR SHALL BE RESPONSIBLE FOR THE DIGGING OF TEST HOLES PRIOR TO BEGINNING OF ANY CONSTRUCTION ON THE PROJECT. IF CONFLICTS ARE DISCOVERED AS A RESULT OF TEST HOLE FINDINGS, NOTIFY OWNER'S REPRESENTATIVE IMMEDIATELY.

52. EXCAVATION SUPPORT SYSTEMS SHALL CONFORM TO THE PROVISIONS OF OSHA CONSTRUCTION STANDARD 29 CFR PART 1926 SUBPART P, OR CURRENT EDITION.

53. AT LOCATIONS WHERE THE FINAL SURFACE COURSE OF ASPHALT PAVEMENT IS TO BE FEATHERED INTO THE EXISTING SURFACE COURSE, THE EXISTING SURFACE COURSE IS TO BE SCABBLED TO A MINIMUM DEPTH OF 1" AND A TACK COAT APPLIED PRIOR TO FINAL PAVING TO INSURE A SMOOTH, WELL BONDED JOINT.

54. ANY NEW PAVEMENT OPENED TO TRAFFIC SHALL RECEIVE A TACK COAT PRIOR TO PLACEMENT OF ANY OVERLYING ASPHALT COURSE.

55. ALL SIDEWALKS TO BE 4" THICK CONCRETE UNLESS OTHERWISE SHOWN ON THE PLAN.

56. ALL DEMOLITION SHALL BE PERFORMED IN STRICT COMPLIANCE WITH THE APPROPRIATE GOVERNING AGENCY.

57. ALL APPLICABLE EROSION AND SEDIMENT CONTROL MEASURES SHALL BE INSTALLED PRIOR TO COMMENCING DEMOLITION.

58. ITEMS SHOWN TO BE RELOCATED SHALL BE CAREFULLY REMOVED AND STORED BY THE CONTRACTOR UNTIL SUCH TIME AS THEY CAN BE PLACED IN THEIR NEW LOCATION. CONTRACTOR SHALL VERIFY THESE ITEMS WITH THE OWNER, PRIOR TO CONSTRUCTION.

59. CONTRACTOR SHALL COORDINATE REMOVAL OR RELOCATION OF ALL EXISTING UNDERGROUND AND OVERHEAD ELECTRICAL, TELEPHONE AND CABLE TV LINES AND REMOVAL OF UTILITY POLES, PEDESTALS AND TRANSFORMERS WITH UTILITY COMPANIES AND WITH DEVELOPER PRIOR TO DEMOLITION.

60. CONTRACTOR SHALL BE RESPONSIBLE FOR ADJUSTMENTS AND/OR RECONSTRUCTION OF ALL UTILITY COVER (MANHOLE FRAMES AND COVERS, VALVE BOX COVERS, ETC.) TO MATCH THE FINISHED GRADES OF THE AREAS EFFECTED BY THE CONSTRUCTION.

61. THE CONTRACTOR MUST HAVE THE APPROVED CONSTRUCTION DRAWINGS IN POSSESSION PRIOR TO THE START OF CONSTRUCTION. AT LEAST ONE (1) COPY OF THE APPROVED PLANS, WITH REVISIONS, MUST BE KEPT ON-SITE AT ALL TIMES.

62. ALL HANDICAP RAMPS SHALL BE BUILT IN ACCORDANCE WITH THE MOST CURRENT EDITION OF THE APPROPRIATE GOVERNING AGENCY STANDARDS, CDOT STANDARDS, AND CURRENT ADA REQUIREMENTS.

63. THE STORM DRAIN, STORMWATER MANAGEMENT AND WATER QUALITY FACILITIES MUST BE MAINTAINED BY THE CONTRACTOR UNTIL SUCH TIME AS THEY ARE NOT ONLY 100% COMPLETE, BUT ALSO THAT 100% OF THE DRAINAGE AREA TO EACH FACILITY IS PERMANENTLY STABILIZED. SEED AND MULCH DOES NOT CONSTITUTE STABILIZATION IN TERMS OF THE CONTRACTOR MAINTENANCE OF THE STORM DRAIN, STORMWATER MANAGEMENT, AND WATER QUALITY FACILITIES. ALL STORM DRAIN, STORMWATER MANAGEMENT AND WATER QUALITY FACILITIES SHALL BE TURNED OVER TO THE OWNER COMPLETELY CLEAN AND FREE FROM ANY CONSTRUCTION RELATED SEDIMENT OR DEBRIS.

64. THE CONTRACTOR IS RESPONSIBLE FOR INSURING THAT ALL ADA ACCESSIBLE SIDEWALKS MAINTAIN SLOPES NOT TO EXCEED 5% LONGITUINALLY AND 2% CROSS SLOPES. SLOPES AT ACCESSIBLE PARKING SPACES AND ACCESS AISLE SHALL BE A MAXIMUM OF 2%, AND THE MANEUVERING CLEARANCE AT EXTERIOR ENTRANCES SHALL HAVE A MAXIMUM SLOPE OF 2%.

65. DURING CONSTRUCTION, NO TEMPORARY CONNECTIONS TO FIRE HYDRANTS MAY BE MADE WITHOUT THE EXPRESS AUTHORIZATION OF THE UTILITY OWNER.

GENERAL EROSION CONTROL NOTES

1. THE CONTRACTOR SHALL REMOVE ALL SEDIMENT, MUD AND CONSTRUCTION DEBRIS THAT MAY ACCUMULATE IN THE FLOWLINES AND PUBLIC RIGHTS-OF-WAY OF THE APPROPRIATE GOVERNING AGENCY AS A RESULT OF THIS CONSTRUCTION PROJECT. SAID REMOVAL SHALL BE CONDUCTED IN A TIMELY MANNER.

2. THE CONTRACTOR SHALL PREVENT SEDIMENT, DEBRIS AND ALL OTHER POLLUTANTS FROM ENTERING THE STORM SEWER SYSTEM DURING ALL DEMOLITION AND CONSTRUCTION OPERATIONS THAT ARE A PART OF THIS PROJECT. THE CONTRACTOR SHALL BE HELD RESPONSIBLE FOR REMEDIATION OF ANY ADVERSE IMPACTS TO ADJACENT WATERWAYS, WETLANDS, ETC., RESULTING FROM WORK DONE AS A PART OF THIS PROJECT.

3. ALL DISTURBED AREAS MUST BE HYDRO-MULCHED W/ TACKIFIER AFTER FINAL GRADE IS REACHED ON ANY PORTION OF THE SITE NOT OTHERWISE PERMANENTLY STABILIZED.

4. THE CONTRACTOR SHALL INSURE THAT ALL LOADS OF CUT AND FILL MATERIAL IMPORTED TO OR EXPORTED FROM THIS SITE SHALL BE PROPERLY COVERED TO PREVENT LOSS OF THE MATERIAL DURING TRANSPORT ON PUBLIC RIGHTS-OF-WAY.

5. THE USE OF REBAR, STEEL STAKES, OR STEEL FENCE POSTS TO STAKE DOWN STRAW OR HAY BALES; OR TO SUPPORT SILT FENCE USED AS AN EROSION CONTROL MEASURE; IS PROHIBITED. THE USE OF OSHA APPROVED COLORED WARNING CAPS ON REBAR OR FENCE POSTS USED WITH EROSION CONTROL MEASURES IS NOT ACCEPTABLE.

6. IF STOCKPILES ARE LOCATED WITHIN 100 FEET OF A DRAINAGE WAY, ADDITIONAL SEDIMENT CONTROLS SUCH AS TEMPORARY DIKES OR SILT FENCE SHALL BE REQUIRED.

7. APPROVED EROSION AND SEDIMENT CONTROL "BEST MANAGEMENT PRACTICES" SHALL BE MAINTAINED AND KEPT IN GOOD REPAIR FOR THE DURATION OF THE PROJECT. AT A MINIMUM, THE CONTRACTOR OR HIS AGENT SHALL INSPECT ALL BMP'S WEEKLY AND AFTER SIGNIFICANT PRECIPITATION EVENTS. ALL NECESSARY MAINTENANCE AND REPAIR SHALL BE COMPLETED IN A TIMELY MANNER. ACCUMULATED SEDIMENT AND DEBRIS SHALL BE REMOVED FROM A BMP WHEN THE SEDIMENT LEVEL REACHES ONE HALF THE HEIGHT OF THE BMP OR, AT ANY TIME THAT SEDIMENT OR DEBRIS ADVERSELY IMPACTS THE FUNCTION OF THE BMP. A BUILDUP OF EXCESSIVE SEDIMENT OCCURRING IN FLAT AREAS, BEHIND STRAW BALES, AND BEHIND SILT FENCES WILL BE REMOVED PROMPTLY. DISLOCATED STRAW BALES AND COLLAPSED OR TORN SILT FENCES WILL BE IMMEDIATELY REPAIRED.

8. THE CLEANING OF CEMENT TRUCK DELIVERY CHUTES SHALL OCCUR IN A PREDEFINED CONTAINMENT AREA. THE DISCHARGE OF WATER CONTAINING CEMENT TO THE STORM SEWER SYSTEM IS PROHIBITED.

9. EROSION BALES SHALL BE PLACED SUCH THAT RUNOFF WILL NOT FLOW BETWEEN, AROUND OR UNDER BALES. BALES TO BE ANCHORED WITH 2" X 2" X 3' WOODEN STAKES OR TWO PER BALE.

10. WHEN TEMPORARY SEDIMENT AND EROSION CONTROL MEASURES ARE TO BE REMOVED, ANY SILT AND SEDIMENT DEPOSITS SHALL BE REMOVED AND SPREAD EVENLY IN OPEN AREAS.

11.

12. BEST MANAGEMENT PRACTICES (BMP) DETAILS SHOWN ON THESE PLANS ARE CONCEPTUAL ONLY. ADJUST AS NECESSARY TO FIT FIELD CONDITIONS.

13. TEMPORARY SEDIMENT BASINS SHALL BE USED DURING CONSTRUCTION TO CONTAIN ALL RUNOFF FROM THE SITE. IF TRENCH DEWATERING OR GROUND WATER REMOVAL IS REQUIRED, THE SEDIMENT POND OR OTHER APPROVED MEANS SHALL BE USED TO DETAIN ALL WATER PUMPED BY THESE OPERATIONS.

14. THE CONTRACTOR SHALL SUBMIT A SCHEDULE OF CONSTRUCTION, GRADING AND LANDSCAPING, INCLUDING THE NAME AND 24 HOUR PHONE NUMBER OF THE RESPONSIBLE PARTY TO CONTACT REGARDING ANY EROSION OR SEDIMENT PROBLEM TO THE APPROPRIATE GOVERNING AGENCY PRIOR TO BEGINNING ANY CONSTRUCTION.

15. EROSION CONTROL MEASURES TO BE COORDINATED W/TH CONSTRUCTION MANAGER.

16. EROSION AND SEDIMENT CONTROL SHALL BE INSTALLED IN ACCORDANCE WITH REGULATIONS OF THE APPROPRIATE GOVERNING AGENCY.

STANDARD NOTES FOR EL PASO COUNTY  
GRADING AND EROSION CONTROL PLANS

1. STORMWATER DISCHARGES FROM CONSTRUCTION SITES SHALL NOT CAUSE OR THREATEN TO CAUSE POLLUTION, CONTAMINATION, OR DEGRADATION OF STATE WATERS. ALL WORK AND EARTH DISTURBANCE SHALL BE DONE IN A MANNER THAT MINIMIZES POLLUTION OF ANY ON-SITE OR OFF-SITE WATERS, INCLUDING WETLANDS.

2. NOTWITHSTANDING ANYTHING DEPICTED IN THESE PLANS IN WORDS OR GRAPHIC REPRESENTATION, ALL DESIGN AND CONSTRUCTION RELATED TO ROADS, STORM DRAINAGE AND EROSION CONTROL SHALL CONFORM TO THE STANDARDS AND REQUIREMENTS OF THE MOST RECENT VERSION OF THE RELEVANT ADOPTED EL PASO COUNTY STANDARDS, INCLUDING THE LAND DEVELOPMENT CODE, THE ENGINEERING CRITERIA MANUAL, THE DRAINAGE CRITERIA MANUAL, AND THE DRAINAGE CRITERIA MANUAL VOLUME 2. ANY DEVIATIONS TO REGULATIONS AND STANDARDS MUST BE REQUESTED, AND APPROVED, IN WRITING.

3. A SEPARATE STORMWATER MANAGEMENT PLAN (SWMP) FOR THIS PROJECT SHALL BE COMPLETED AND AN EROSION AND STORMWATER QUALITY CONTROL PERMIT (ESQOP) ISSUED PRIOR TO COMMENCING CONSTRUCTION. DURING CONSTRUCTION THE SWMP IS THE RESPONSIBILITY OF THE DESIGNATED QUALIFIED STORMWATER MANAGER OR CERTIFIED EROSION CONTROL INSPECTOR AND SHALL BE LOCATED ON SITE AT ALL TIMES DURING CONSTRUCTION AND SHALL BE KEPT UP TO DATE WITH WORK PROGRESS AND CHANGES IN THE FIELD.

4. ONCE THE ESQOP IS APPROVED AND A NOTICE TO PROCEED HAS BEEN ISSUED, THE CONTRACTOR MAY INSTALL THE INITIAL STAGE EROSION AND SEDIMENT CONTROL MEASURES AS INDICATED ON THE APPROVED DEC. A PRECONSTRUCTION MEETING BETWEEN THE CONTRACTOR, ENGINEER, AND EL PASO COUNTY WILL BE HELD PRIOR TO ANY CONSTRUCTION. IT IS THE RESPONSIBILITY OF THE APPLICANT TO COORDINATE THE MEETING TIME AND PLACE WITH COUNTY STAFF.

5. CONTROL MEASURES MUST BE INSTALLED PRIOR TO COMMENCEMENT OF ACTIVITIES THAT MAY CONTRIBUTE POLLUTANTS TO STORMWATER. TEMPORARY SEDIMENT AND EROSION CONTROL MEASURES FOR ALL SLOPES, CHANNELS, DITCHES, OR ANY DISTURBED LAND AREA SHALL BE COMPLETED IMMEDIATELY UPON COMPLETION OF THE DISTURBANCE.

6. ALL TEMPORARY SEDIMENT AND EROSION CONTROL MEASURES SHALL BE MAINTAINED AND REMAIN IN EFFECTIVE OPERATING CONDITION UNTIL PERMANENT SOIL EROSION CONTROL MEASURES ARE IMPLEMENTED AND FINAL STABILIZATION IS ESTABLISHED. ALL PERSONS ENGAGED IN LAND DISTURBANCE ACTIVITIES SHALL ASSESS THE ADEQUACY OF CONTROL MEASURES AT THE SITE AND IDENTIFY IF CHANGES TO THOSE CONTROL MEASURES IS NEEDED TO ENSURE THE CONTINUED EFFECTIVE PERFORMANCE OF THE CONTROL MEASURES. ALL CHANGES TO TEMPORARY SEDIMENT AND EROSION CONTROL MEASURES MUST BE INCORPORATED INTO THE STORMWATER MANAGEMENT PLAN PRIOR TO IMPLEMENTATION.

7. TEMPORARY STABILIZATION SHALL BE IMPLEMENTED ON DISTURBED AREAS AND STOCKPILES WHERE GROUND DISTURBING CONSTRUCTION ACTIVITY HAS PERMANENTLY CEASED OR TEMPORARILY CEASED FOR LONGER THAN 14 DAYS. AN AREA THAT IS GOING TO REMAIN IN AN INTERIM STATE FOR MORE THAN 60 DAYS SHALL ALSO BE STABILIZED.

8. FINAL STABILIZATION MUST BE IMPLEMENTED AT ALL APPLICABLE CONSTRUCTION SITES. FINAL STABILIZATION IS ACHIEVED WHEN ALL GROUND DISTURBING ACTIVITIES ARE COMPLETE AND ALL DISTURBED AREAS EITHER HAVE A UNIFORM VEGETATIVE COVER WITH INDIVIDUAL PLAN DENSITY OF 70 PERCENT OF PRE-DISTURBANCE LEVELS ESTABLISHED OR EQUIVALENT PERMANENT ALTERNATIVE STABILIZATION METHOD IS IMPLEMENTED. ALL TEMPORARY SEDIMENT AND EROSION CONTROL MEASURES SHALL BE REMOVED UPON FINAL STABILIZATION AND BEFORE PERMIT CLOSURE.

9. ALL PERMANENT STORMWATER MANAGEMENT FACILITIES SHALL BE INSTALLED AS DEFINED IN THE APPROVED PLANS. ANY PROPOSED CHANGES THAT EFFECT THE HYDROLOGY OR HYDRAULICS OF A PERMANENT STORMWATER MANAGEMENT STRUCTURES MUST BE APPROVED BY THE EGM ADMINISTRATOR PRIOR TO IMPLEMENTATION.

10. ANY EARTH DISTURBANCE SHALL BE CONDUCTED IN SUCH A MANNER SO AS TO EFFECTIVELY MINIMIZE ACCELERATED SOIL EROSION AND RESULTING SEDIMENTATION. ALL DISTURBANCES SHALL BE DESIGNED, CONSTRUCTED, AND COMPLETED SO THAT THE EXPOSED AREA OF ANY DISTURBED LAND SHALL BE LIMITED TO THE SHORTEST PRACTICAL PERIOD OF TIME. PRE-EXISTING VEGETATION SHALL BE PROTECTED AND MAINTAINED WITHIN 50 HORIZONTAL FEET OF A WATERS OF THE STATE, UNLESS INFEASIBLE.

11. COMPACTION OF SOIL MUST BE PREVENTED IN AREAS DESIGNATED FOR INFILTRATION CONTROL MEASURES OR WHERE FINAL STABILIZATION WILL BE ACHIEVED BY VEGETATIVE COVER. AREAS DESIGNATED FOR INFILTRATION CONTROL SHALL ALSO BE PROTECTED FROM SEDIMENTATION DURING CONSTRUCTION UNTIL FINAL STABILIZATION IS ACHIEVED.

12. ANY TEMPORARY OR PERMANENT FACILITY DESIGNED AND CONSTRUCTED FOR THE CONVEYANCE OF STORMWATER AROUND, THROUGH, OR FROM THE EARTH DISTURBANCE AREA SHALL BE A STABILIZED CONVEYANCE DESIGNED TO MINIMIZE EROSION AND THE DISCHARGE OF SEDIMENT OFF SITE.

13. CONCRETE WASH WATER SHALL BE CONTAINED AND DISPOSED OF IN ACCORDANCE WITH THE SWMP. NO WASH WATER SHALL BE DISCHARGED TO OR ALLOWED TO RUNOFF TO STATE WATERS, INCLUDING ANY SURFACE OR SUBSURFACE STORM DRAINAGE SYSTEM OR FACILITIES. CONCRETE WASHOUT SHALL NOT BE LOCATED IN AN AREA WHERE SHALLOW GROUNDWATER MAY BE PRESENT, OR WITHIN 50 FEET OF A SURFACE WATER BODY.

14. DEWATERING OPERATIONS: UNCONTAMINATED GROUND WATER MAY BE DISCHARGED ON SITE, BUT MAY NOT LEAVE THE SITE IN THE FORM OF SURFACE RUNOFF.

15. EROSION CONTROL BLANKETING IS TO BE USED ON SLOPES STEEPER THAN 3:1.

16. CONTRACTOR SHALL BE RESPONSIBLE FOR THE REMOVAL OF ALL WASTES FROM THE CONSTRUCTION SITE FOR DISPOSAL IN ACCORDANCE WITH LOCAL AND STATE REGULATORY REQUIREMENTS. NO CONSTRUCTION DEBRIS, TREE SLASH, BUILDING MATERIAL WASTES OR UNUSED BUILDING MATERIALS SHALL BE BURIED, DUMPED, OR DISCHARGED AT THE SITE.

17. WASTE MATERIALS SHALL NOT BE TEMPORARILY PLACED OR STORED IN THE STREET, ALLEY, OR OTHER PUBLIC WAY, UNLESS IN ACCORDANCE WITH AN APPROVED TRAFFIC CONTROL PLAN. CONTROL MEASURES MAY BE REQUIRED BY EL PASO COUNTY ENGINEERING IF DEEMED NECESSARY, BASED ON SPECIFIC CONDITIONS AND CIRCUMSTANCES.

18. TRACKING OF SOILS AND CONSTRUCTION DEBRIS OFF-SITE SHALL BE MINIMIZED. MATERIALS TRACKED OFF-SITE SHALL BE CLEANED UP AND PROPERLY DISPOSED OF IMMEDIATELY.

19. THE OWNER/DEVELOPER SHALL BE RESPONSIBLE FOR THE REMOVAL OF ALL CONSTRUCTION DEBRIS, DIRT, TRASH, ROCK, SEDIMENT, SOIL, AND SAND THAT MAY ACCUMULATE IN ROADS, STORM DRAINS AND OTHER DRAINAGE CONVEYANCE SYSTEMS AND STORMWATER APPURTENANCES AS A RESULT OF SITE DEVELOPMENT.

20. THE QUANTITY OF MATERIALS STORED ON THE PROJECT SITE SHALL BE LIMITED, AS MUCH AS PRACTICAL, TO THAT QUANTITY REQUIRED TO PERFORM THE WORK IN AN ORDERLY SEQUENCE. ALL MATERIALS STORED ON-SITE SHALL BE STORED IN A NEAT, ORDERLY MANNER, IN THEIR ORIGINAL CONTAINERS, WITH ORIGINAL MANUFACTURER'S LABELS.

21. NO CHEMICALS ARE TO BE USED BY THE CONTRACTOR, WHICH HAVE THE POTENTIAL TO BE RELEASED IN STORMWATER UNLESS PERMISSION FOR THE USE OF A SPECIFIC CHEMICAL IS GRANTED IN WRITING BY THE EGM ADMINISTRATOR. IN GRANTING THE USE OF SUCH CHEMICALS, SPECIAL CONDITIONS AND MONITORING MAY BE REQUIRED.

22. BULK STORAGE OF PETROLEUM PRODUCTS OR OTHER LIQUID CHEMICALS IN EXCESS OF 55 GALLONS SHALL HAVE ADEQUATE SECONDARY CONTAINMENT PROTECTION TO CONTAIN ALL SPILLS AND PREVENT ANY SPILLED MATERIAL FROM ENTERING STATE WATERS, INCLUDING ANY SURFACE OR SUBSURFACE STORM DRAINAGE SYSTEM OR FACILITIES.

23. NO PERSON SHALL CAUSE THE IMPEDIMENT OF STORMWATER FLOW IN THE FLOW LINE OF THE CURB AND GUTTER OR IN THE DITCH FLOW LINE.

24. INDIVIDUALS SHALL COMPLY WITH THE "COLORADO WATER QUALITY CONTROL ACT"(TITLE 25, ARTICLE 8, CRS), AND THE "CLEAN WATER ACT"(33 USC 1344), IN ADDITION TO THE REQUIREMENTS INCLUDED IN THE DOM VOLUME II AND THE EGM APPENDIX I. ALL APPROPRIATE PERMITS MUST BE OBTAINED BY THE CONTRACTOR PRIOR TO CONSTRUCTION (NPDES, FLOODPLAIN, 404, FUGITIVE DUST, ETC.). IN THE EVENT OF CONFLICTS BETWEEN THESE REQUIREMENTS AND LAWS, RULES, OR REGULATIONS OF OTHER FEDERAL, STATE, OR COUNTY AGENCIES, THE MORE RESTRICTIVE LAWS, RULES, OR REGULATIONS SHALL APPLY.

25. ALL CONSTRUCTION TRAFFIC MUST ENTER/EXIT THE SITE AT APPROVED CONSTRUCTION ACCESS POINTS.

26. PRIOR TO ACTUAL CONSTRUCTION THE PERMITEE SHALL VERIFY THE LOCATION OF EXISTING UTILITIES.

27. A WATER SOURCE SHALL BE AVAILABLE ON SITE DURING EARTHWORK OPERATIONS AND UTILIZED AS REQUIRED TO MINIMIZE DUST FROM EARTHWORK EQUIPMENT AND WIND.

28. THE SOILS REPORT FOR THIS SITE HAS BEEN PREPARED BY COLE GARNER GEOTECHNICAL AND SHALL BE CONSIDERED A PART OF THESE PLANS.

29. AT LEAST TEN (10) DAYS PRIOR TO THE ANTICIPATED START OF CONSTRUCTION, FOR PROJECTS THAT WILL DISTURB 1 ACRE OR MORE, THE OWNER OR OPERATOR OF CONSTRUCTION ACTIVITY SHALL SUBMIT A PERMIT APPLICATION FOR STORMWATER DISCHARGE TO THE COLORADO DEPARTMENT OF PUBLIC HEALTH AND ENVIRONMENT, WATER QUALITY DIVISION. THE APPLICATION CONTAINS CERTIFICATION OF COMPLETION OF A STORMWATER MANAGEMENT PLAN (SWMP), OF WHICH THIS GRADING AND EROSION CONTROL PLAN MAY BE A PART. FOR INFORMATION OR APPLICATION MATERIALS CONTACT:  
COLORADO DEPARTMENT OF PUBLIC HEALTH AND ENVIRONMENT  
WATER QUALITY CONTROL DIVISION  
WOOD -PERMITS  
4300 CHERRY CREEK DRIVE SOUTH  
DENVER, CO 80246-1530  
ATTN: PERMITS UNIT

GENERAL NOTES			SEAL		
DESIGN SWK			DRAWN SWK		
SCALE			H: 1" = XXX' V: 1" = XXX'		
JOB No.			020441-01-001		
DATE			02/09/2021		
			SHEET C1.1		

10/13/2021

10/13/2021

07/28/2022

1

2

SSCW – FALCON MARKETPLACE – LOT 10 – 3RD SDP SUBMITTAL

SSCW – FALCON MARKETPLACE – LOT 10 – 4TH SDP SUBMITTAL

REVISIONS

DESCRIPTION

DATE

GENERAL NOTES

SUPER STAR CAR WASH - FALCON MARKETPLACE LOT 10  
GRADING AND EROSION CONTROL PLAN

COLORADO

EL PASO COUNTY

Phone: (930) 801-2900  
www.bowmanconsulting.com

Cad file name: V:\020441 – Super Star Car Wash\020441–01–001 (ENG) – Super Star Car Wash– Falcon, CO\Engineering\Engineering Plans\GEC\020441–01–001–CVR.dwg



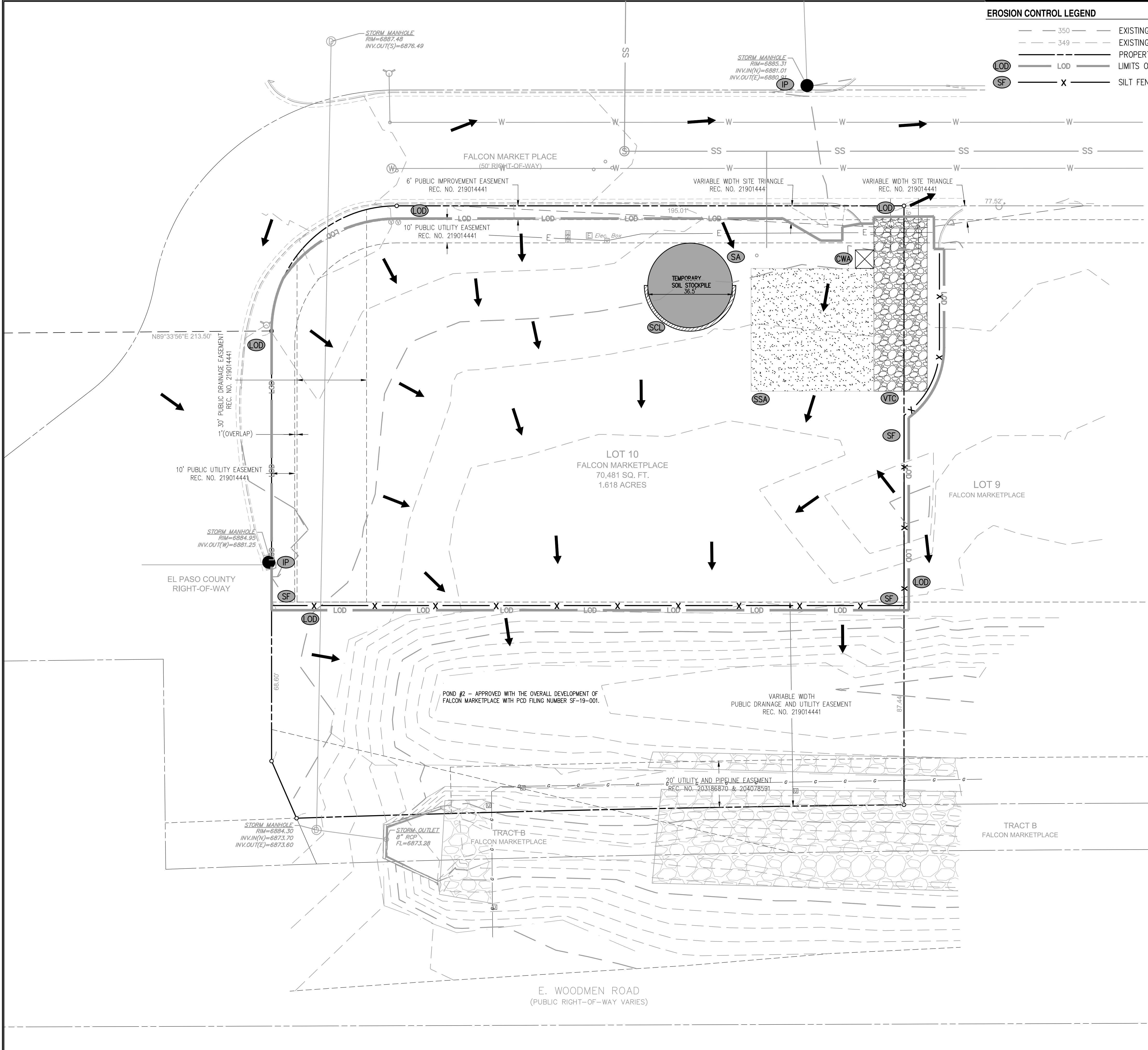

EROSION CONTROL LEGEND

- 350 EXISTING GROUND MAJOR CONTOUR
- 349 EXISTING GROUND MINOR CONTOUR
- PROPERTY LINE
- LOD LIMITS OF CONSTRUCTION/DISTURBANCE
- SF SILT FENCE

- SSA STABILIZED STAGING AREA
- VTC VEHICLE TRACKING CONTROL
- CWA CONCRETE WASHOUT AREA
- FLOW ARROW
- SA STOCKPILE AREA
- SCL SEDIMENT CONTROL LOG
- IP INLET PROTECTION

LIMITS OF DISTURBANCE = 1.08 ACRES

- NOTES:
- SOIL TRACKED OFF-SITE BY CONSTRUCTION VEHICLES SHALL BE REMOVED FROM THE PAVEMENTS AS DEEMED NECESSARY BY THE MUNICIPAL ENGINEER AND SHALL BE RETURNED TO THE SITE OR DISPOSED OF IN AN APPROVED MANNER.
  - CONTRACTOR SHALL CLEAN ANY SEDIMENT THAT COLLECTS IN CHANNEL AND INLETS OR IS DEPOSITED ON-SITE PRIOR TO REMOVAL OF EROSION CONTROL MEASURES.
  - EROSION CONTROL DEVICES ARE SHOWN AS THE MINIMUM PROTECTION REQUIREMENTS. EROSION CONTROL MEASURES SHALL NOT BE REMOVED UNTIL THE SITE IS PERMANENTLY STABILIZED. THE CONTRACTOR IS REQUIRED TO INSTALL ADDITIONAL DEVICES FOR PROTECTION AT HIS EXPENSE TO MINIMIZE EROSION PER LOCAL REQUIREMENTS.
  - ANY TEMPORARY STOCKPILE OF SOIL PLACES BY THE CONTRACTOR SHALL BE STABILIZED AND PROTECTED FROM EROSION. SOIL STOCKPILES SHALL NOT EXCEED 10 FEET IN HEIGHT.
  - ALL EROSION CONTROL STRUCTURES SHALL BE INSPECTED AND MAINTAINED AT LEAST ONCE EVERY 7 DAYS AND WITHIN 24 HOURS OF A SIGNIFICANT RAINFALL. RECORDS OF THESE INSPECTIONS AND CORRECTIVE ACTIONS TAKEN SHALL BE MAINTAINED ON FILE IN THE CONSTRUCTION OFFICE.
  - CONTRACTOR SHALL PREVENT SEDIMENT FROM LEAVING THE SITE.
  - CONTRACTOR SHALL COMPLY WITH ALL STATE AND LOCAL ORDINANCES.
  - INSTALL ADDITION CONTROL MEASURES IF DEEMED NECESSARY BY ON SITE INSPECTION.
  - CONTRACTOR SHALL ESTABLISH PERMANENT SOIL STABILIZATION.
  - SOIL STOCKPILES GREATER THAN 10 CUBIC YARDS MUST BE LOCATED AT LEAST 25' FROM ROADWAYS, DRAINAGE CHANNELS, WETLANDS, ETC.
  - SITE IS CURRENTLY STRIPPED WITH NO EXISTING VEGETATION ACROSS THE ENTIRE SITE.
  - LIMITS OF DISTURBANCE IS THE SAME AS THE LIMITS OF CONSTRUCTION.

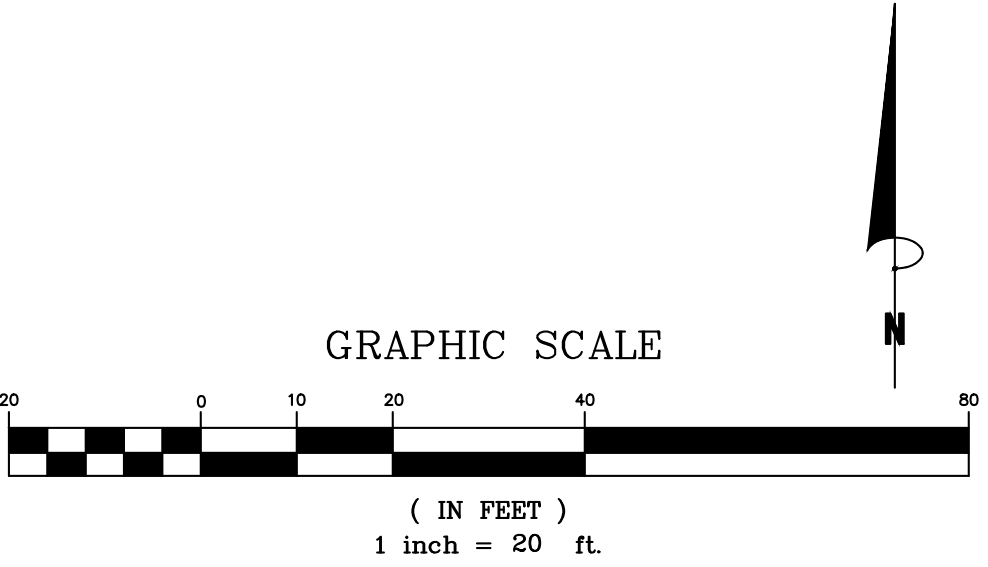

REVISIONS		DATE
REVISION	DESCRIPTION	
1	SSCW - FALCON MARKETPLACE - LOT 10 - 3RD SDP SUBMITTAL	10/13/2021
2	SSCW - FALCON MARKETPLACE - LOT 10 - 4TH SDP SUBMITTAL	07/28/2022

INITIAL EROSION CONTROL PLAN

SUPER STAR CAR WASH - FALCON MARKETPLACE LOT 10

GRADING AND EROSION CONTROL PLAN

SEAL

DESIGN	DRAWN	CHKD
SWK	SWK	TOP
SCALE	H: 1" = 20' V: 1" = XXX'	
JOB No.	020441-01-001	
DATE :	02/09/2021	
SHEET	C2.0	







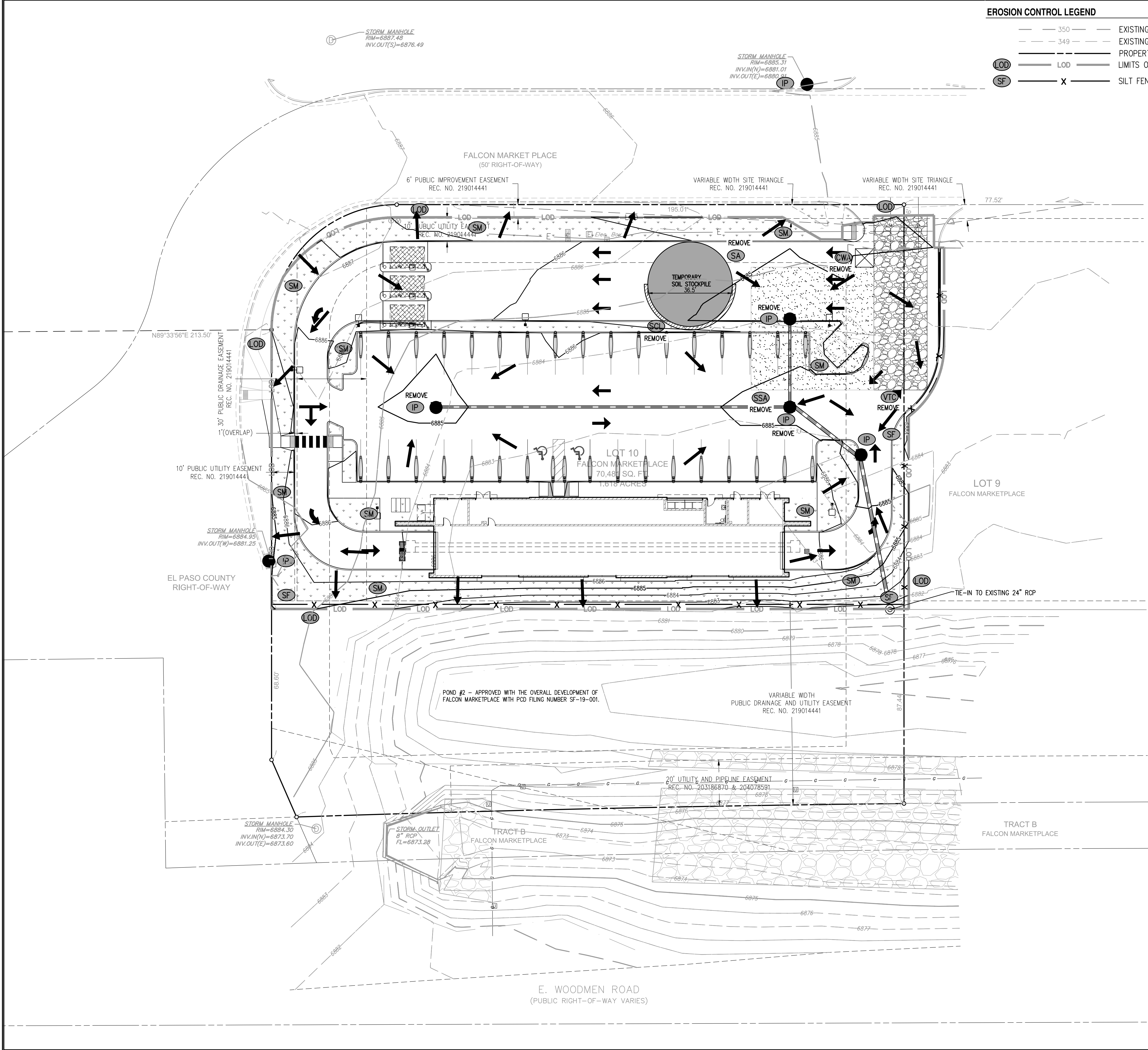

EROSION CONTROL LEGEND

- 350 EXISTING GROUND MAJOR CONTOUR
- 349 EXISTING GROUND MINOR CONTOUR
- PROPERTY LINE
- LOD LIMITS OF DISTURBANCE/CONSTRUCTION
- SF SILT FENCE

- SSA STABILIZED STAGING AREA
- VTC VEHICLE TRACKING CONTROL
- CWA CONCRETE WASHOUT AREA
- FLOW ARROW
- SA STOCKPILE AREA
- SCL SEDIMENT CONTROL LOG
- IP INLET PROTECTION

LIMITS OF DISTURBANCE = 1.08 ACRES

CUT/FILL NOTES:  
1. THE SITE IS MOSTLY FILL WITH SMALL AREAS OF CUT ALONG THE NORTH/NORTHWEST PORTIONS OF THE SITE.

- NOTES:
- SOIL TRACKED OFF-SITE BY CONSTRUCTION VEHICLES SHALL BE REMOVED FROM THE PAVEMENTS AS DEEMED NECESSARY BY THE MUNICIPAL ENGINEER AND SHALL BE RETURNED TO THE SITE OR DISPOSED OF IN AN APPROVED MANNER.
  - CONTRACTOR SHALL CLEAN ANY SEDIMENT THAT COLLECTS IN CHANNEL AND INLETS OR IS DEPOSITED ON-SITE PRIOR TO REMOVAL OF EROSION CONTROL MEASURES.
  - EROSION CONTROL DEVICES ARE SHOWN AS THE MINIMUM PROTECTION REQUIREMENTS. EROSION CONTROL MEASURES SHALL NOT BE REMOVED UNTIL THE SITE IS PERMANENTLY STABILIZED. THE CONTRACTOR IS REQUIRED TO INSTALL ADDITIONAL DEVICES FOR PROTECTION AT HIS EXPENSE TO MINIMIZE EROSION PER LOCAL REQUIREMENTS.
  - ANY TEMPORARY STOCKPILE OF SOIL PLACES BY THE CONTRACTOR SHALL BE STABILIZED AND PROTECTED FROM EROSION. SOIL STOCKPILES SHALL NOT EXCEED 10 FEET IN HEIGHT.
  - ALL EROSION CONTROL STRUCTURES SHALL BE INSPECTED AND MAINTAINED AT LEAST ONCE EVERY 7 DAYS AND WITHIN 24 HOURS OF A SIGNIFICANT RAINFALL. RECORDS OF THESE INSPECTIONS AND CORRECTIVE ACTIONS TAKEN SHALL BE MAINTAINED ON FILE IN THE CONSTRUCTION OFFICE.
  - CONTRACTOR SHALL PREVENT SEDIMENT FROM LEAVING THE SITE.
  - CONTRACTOR SHALL COMPLY WITH ALL STATE AND LOCAL ORDINANCES.
  - INSTALL ADDITION CONTROL MEASURES IF DEEMED NECESSARY BY ON SITE INSPECTION.
  - CONTRACTOR SHALL ESTABLISH PERMANENT SOIL STABILIZATION.
  - SOIL STOCKPILES GREATER THAN 10 CUBIC YARDS MUST BE LOCATED AT LEAST 25' FROM ROADWAYS, DRAINAGE CHANNELS, WETLANDS, ETC.
  - SITE IS CURRENTLY STRIPPED WITH NO EXISTING VEGETATION ACROSS THE ENTIRE SITE.
  - LIMITS OF DISTURBANCE IS THE SAME AS THE LIMITS OF CONSTRUCTION.

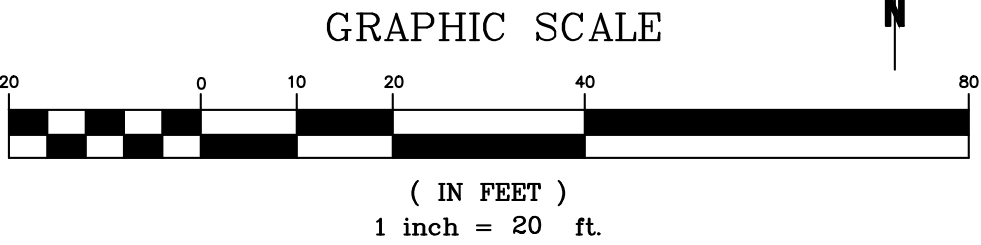

1526 Cole Blvd, Suite 100  
Lakewood, CO 80401

Phone: (303) 801-2900  
www.bowmanconsulting.com

Bowman

CONSULTING

EL PASO COUNTY

SUPER STAR CAR WASH - FALCON MARKETPLACE LOT 10  
GRADING AND EROSION CONTROL PLAN

FINAL EROSION CONTROL PLAN

SEAL

DESIGN  
SWK

DRAWN  
SWK

CHKD  
TOP

SCALE

H: 1" = 20'  
V: 1" = XXX'

JOB No.

020441-01-001

DATE :

02/09/2021

SHEET

C2.2

REVISIONS

REVISION	DESCRIPTION	DATE
1	SSCW - FALCON MARKETPLACE - LOT 10 - 3RD SDP SUBMITTAL	10/13/2021
2	SSCW - FALCON MARKETPLACE - LOT 10 - 4TH SDP SUBMITTAL	07/28/2022

Cad file name: V:\020441 - Super Star Car Wash\020441-01-001 (ENG) - Super Star Car Wash- Falcon, CO\Engineering\Engineering Plans\GEO\020441-01-001-ES3.dwg



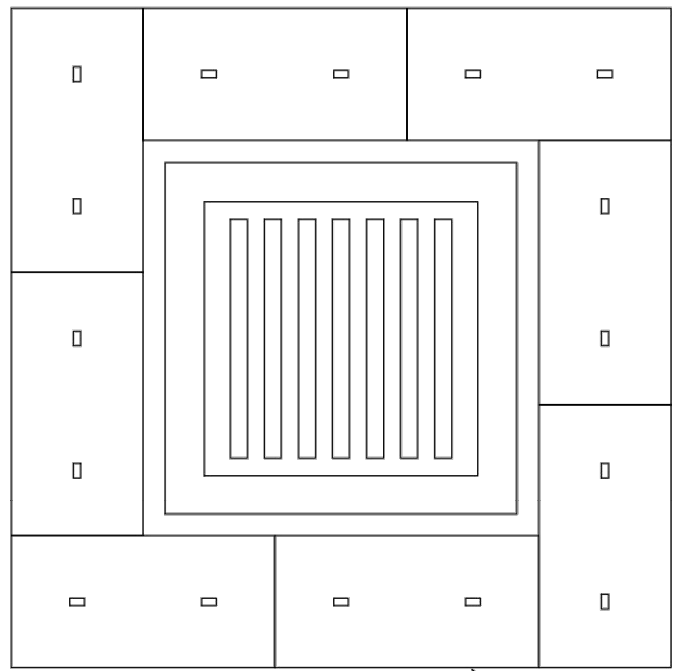

STRAW BALE  
(SEE FIG. SBB-2  
FOR INSTALLATION  
REQUIREMENTS)

### STRAW BALE INLET PROTECTION

NTS

#### STRAW BALE INLET PROTECTION NOTES

##### INSTALLATION REQUIREMENTS

1. INLET PROTECTION SHALL BE INSTALLED IMMEDIATELY AFTER CONSTRUCTION OF INLET.
2. BALES ARE TO BE PLACED IN A SINGLE ROW AROUND THE INLET WITH THE END OF THE BALES TIGHTLY ABUTTING ONE ANOTHER.
3. SEE STRAW BALE BARRIER FIGURE SBB-2 FOR INSTALLATION REQUIREMENTS.

##### MAINTENANCE REQUIREMENTS

1. CONTRACTOR SHALL INSPECT STRAW BALE INLET PROTECTION IMMEDIATELY AFTER EACH RAINFALL, AT LEAST DAILY DURING PROLONGED RAINFALL, AND WEEKLY DURING PERIODS NO RAINFALL.
2. DAMAGED OR INEFFECTIVE INLET PROTECTION SHALL PROMPTLY BE REPAIRED, REPLACING BALES IF NECESSARY, AND UNENTRENCHED BALES NEED TO BE REPAIRED WITH COMPACTED BACKFILL MATERIAL.
3. SEDIMENT SHALL BE REMOVED FROM BEHIND STRAW BALES WHEN IT ACCUMULATES TO APPROXIMATELY 1/3 THE HEIGHT OF THE BARRIER.
4. INLET PROTECTION SHALL BE REMOVED WHEN ADEQUATE VEGETATIVE COVER IS ATTAINED WITHIN THE DRAINAGE AREA AS APPROVED BY THE CITY.

City of Colorado Springs  
Stormwater Quality

Figure IP-2  
Straw Bale Inlet Protection  
Construction Detail and Maintenance  
Requirements

3-26

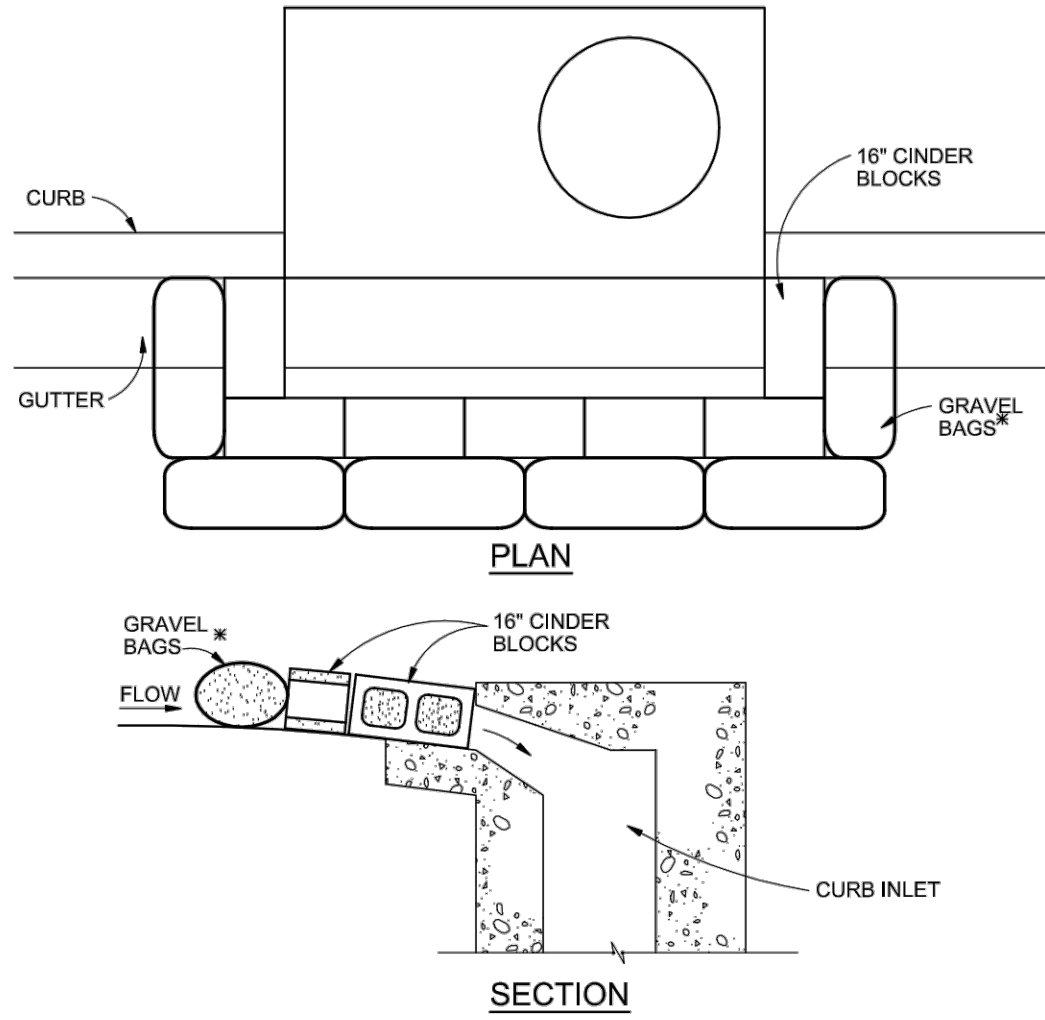

### BLOCK AND GRAVEL BAG\*CURB INLET PROTECTION

NTS

#### BLOCK AND GRAVEL BAG\*CURB INLET PROTECTION NOTES

##### INSTALLATION REQUIREMENTS

1. INLET PROTECTION SHALL BE INSTALLED IMMEDIATELY AFTER CONSTRUCTION OF INLET.
2. CONCRETE BLOCKS ARE TO BE LAID AROUND THE INLET IN A SINGLE ROW ON THEIR SIDES, ABUTTING ONE ANOTHER WITH THE OPEN ENDS OF THE BLOCK FACING OUTWARD.
3. GRAVEL BAGS ARE TO BE PLACED AROUND THE CONCRETE BLOCKS CLOSELY ABUTTING ONE ANOTHER SO THERE ARE NO GAPS.
4. GRAVEL BAGS ARE TO CONTAIN WASHED SAND OR GRAVEL APPROXIMATELY 3/4 INCH IN DIAMETER.
5. BAGS ARE TO BE MADE OF 1/4" INCH WIRE MESH (USED WITH GRAVEL ONLY) OR GEOTEXTILE.

\* AN ALTERNATE 3/4" TO 1" GRAVEL FILTER OVER A WIRE SCREEN MAY BE USED IN PLACE OF GRAVEL BAGS. THE WIRE MESH SHALL EXTEND ABOVE THE TOP OF THE CONCRETE BLOCKS AND THE GRAVEL PLACED OVER THE WIRE SCREEN TO THE TOP OF THE CONCRETE BLOCKS.

City of Colorado Springs  
Stormwater Quality

Figure IP-3  
Block & Gravel Bag Curb Inlet Protection  
Construction Detail and Maintenance  
Requirements

3-27

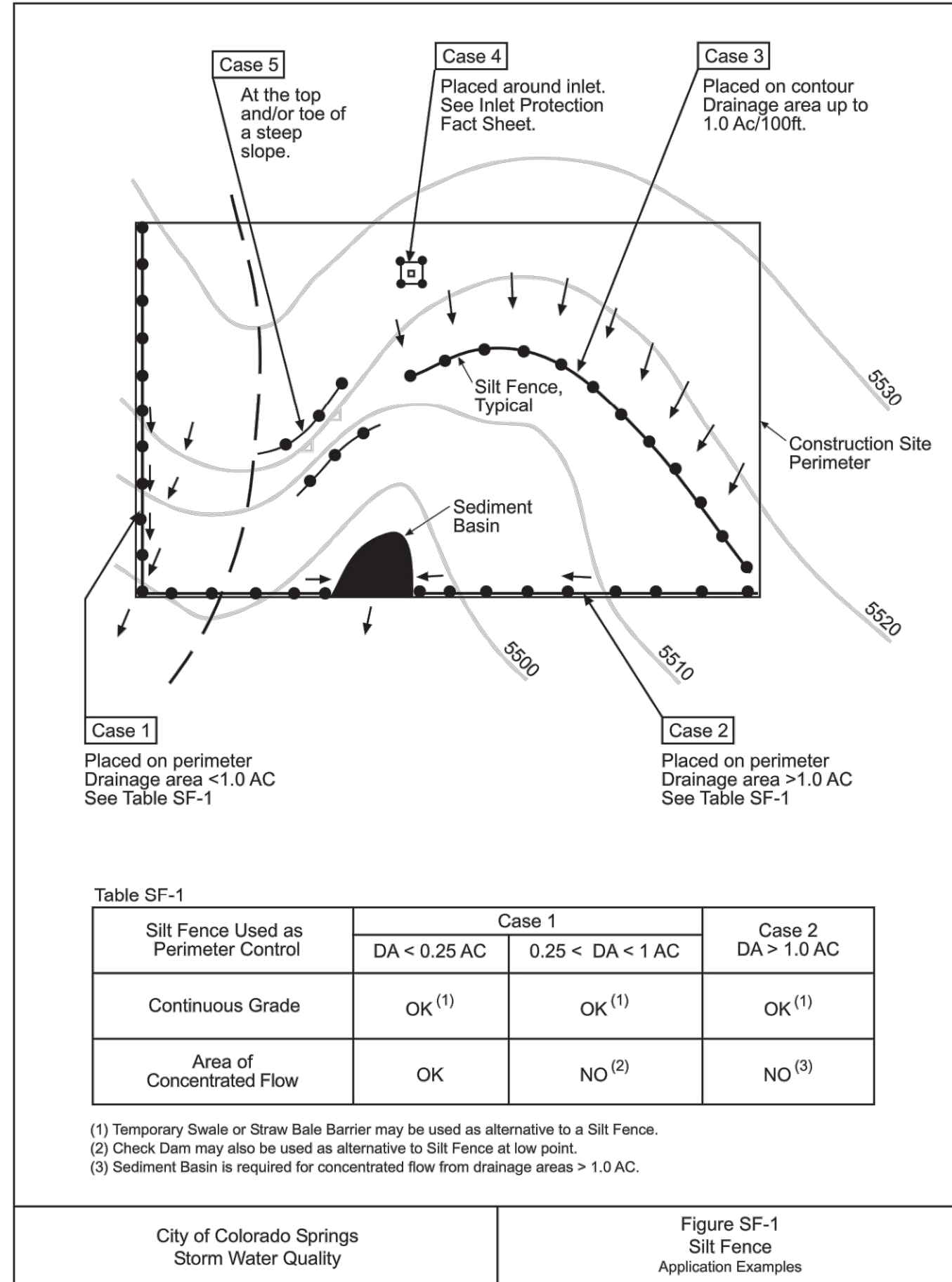

02ENM153722.CS.CB/FigSF-1B-89

3-35

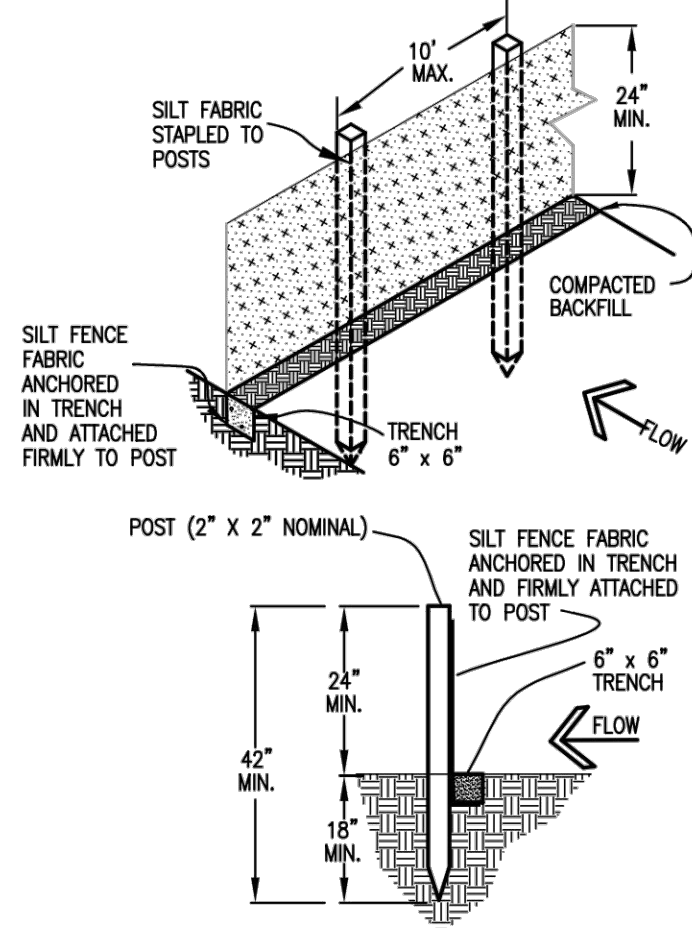

SILT FENCE

#### SILT FENCE NOTES

##### INSTALLATION REQUIREMENTS

1. SILT FENCES SHALL BE INSTALLED PRIOR TO ANY LAND DISTURBING ACTIVITIES.
2. WHEN JOINTS ARE NECESSARY, SILT FENCE GEOTEXTILE SHALL BE SPICED TOGETHER ONLY AT SUPPORT POST AND SECURELY SEALED.
3. METAL POSTS SHALL BE "STUDDED TEE" OR "I" TYPE WITH MINIMUM WEIGHT OF 1.33 POUNDS PER LINEAR FOOT. WOOD POSTS SHALL HAVE A MINIMUM DIAMETER OR CROSS SECTION DIMENSION OF 2 INCHES.
4. THE FILTER MATERIAL SHALL BE FASTENED SECURELY TO METAL OR WOOD POSTS USING WIRE TIES, OR TO WOOD POSTS WITH 3/4" LONG #9 HEAVY-DUTY STAPLES. THE SILT FENCE GEOTEXTILE SHALL NOT BE STAPLED TO EXISTING TREES.
5. WHILE NOT REQUIRED, WIRE MESH FENCE MAY BE USED TO SUPPORT THE GEOTEXTILE. WIRE FENCE SHALL BE FASTENED SECURELY TO THE UPSLOPE SIDE OF THE POSTS USING HEAVY-DUTY WIRE STAPLES AT LEAST 3/4" LONG, TIE WIRES OR HOG RINGS. THE WIRE SHALL EXTEND INTO THE TRENCH A MINIMUM OF 6" AND SHALL NOT EXTEND MORE THAN 3' ABOVE THE ORIGINAL GROUND SURFACE.

6. ALONG THE TOE OF FILLS, INSTALL THE SILT FENCE ALONG A LEVEL CONTOUR AND PROVIDE AN AREA BEHIND THE FENCE FOR RUNOFF TO POND AND SEDIMENT TO SETTLE. A MINIMUM DISTANCE OF 5 FEET FROM THE TOE OF THE FILL IS RECOMMENDED.
7. THE HEIGHT OF THE SILT FENCE FROM THE GROUND SURFACE SHALL BE MINIMUM OF 24 INCHES AND SHALL NOT EXCEED 36 INCHES. HIGHER FENCES MAY INPOUND VOLUMES OF WATER SUFFICIENT TO CAUSE FAILURE OF THE STRUCTURE.

##### MAINTENANCE REQUIREMENTS

1. CONTRACTOR SHALL INSPECT SILT FENCES IMMEDIATELY AFTER EACH RAINFALL, AT LEAST DAILY DURING PROLONGED RAINFALL, AND WEEKLY DURING PERIODS OF NO RAINFALL. DAMAGED, COLLAPSED, UNENTRENCHED OR INEFFECTIVE SILT FENCES SHALL BE PROMPTLY REPAIRED OR REPLACED.
2. SEDIMENT SHALL BE REMOVED FROM BEHIND SILT FENCE WHEN IT ACCUMULATES TO HALF THE EXPOSED GEOTEXTILE HEIGHT.
3. SILT FENCES SHALL BE REMOVED WHEN ADEQUATE VEGETATIVE COVER IS ATTAINED AS APPROVED BY THE CITY.

City of Colorado Springs  
Stormwater Quality

Figure SF-2  
Silt Fence  
Construction Detail and Maintenance  
Requirements

3-36

#### Top View of Silt Fence Posts Detail

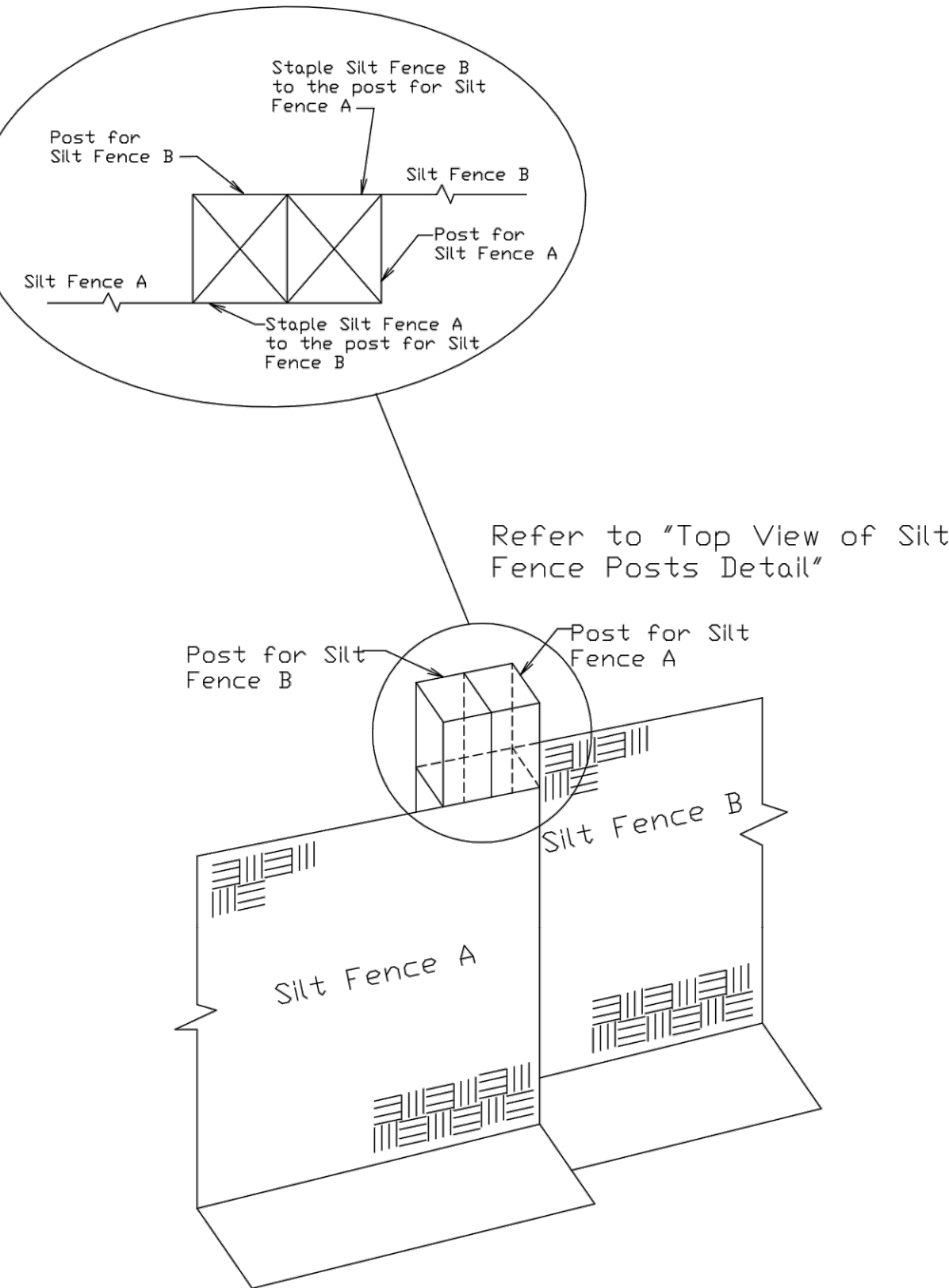

City of Colorado Springs  
Stormwater Quality

Figure SF-3  
Silt Fence Joint Tying  
Construction Detail and Maintenance  
Requirements

3-37

#### RECOMMENDED ANNUAL GRASSES

SPECIES (COMMON NAME)	GROWTH SEASON	SEEDING DATE	POUNDS OF PURE LIVE SEED (PLS) (PLS/ACRE)	PLANTING DEPTH (INCHES)
1. OATS	COOL	MARCH 16 - APRIL 30	35-50	1-2
2. SPRING WHEAT	COOL	MARCH 16 - APRIL 30	25-35	1-2
3. SPRING BARLEY	COOL	MARCH 16 - APRIL 30	25-35	1-2
4. ANNUAL RYEGRASS	COOL	MARCH 16 - JUNE 30	10-15	1/2
5. MILLET	WARM	MAY 16 - JULY 15	3-15	1/2-3/4
6. SUDANGRASS	WARM	MAY 16 - JULY 15	5-10	1/2-3/4
7. SORGHUM	WARM	MAY 16 - JULY 15	5-10	1/2-3/4
8. WINTER WHEAT	COOL	SEPTEMBER 1 - 30	20-35	1-2
9. WINTER BARLEY	COOL	SEPTEMBER 1 - 30	20-35	1-2
10. WINTER RYE	COOL	SEPTEMBER 1 - 30	20-35	1-2
11. TRITICALE	COOL	SEPTEMBER 1 - 30	25-40	1-2

THIS TABLE WAS TAKEN FROM UDFCD FOR RECOMMENDED ANNUAL GRASSES FOR THE DENVER METROPOLITAN AREA. THIS TABLE MAY BE USED UNLESS A SITE-SPECIFIC SEED MIX IS REQUESTED AND APPROVED.

#### TABLE TS-1

#### TEMPORARY SEEDING NOTES

##### INSTALLATION REQUIREMENTS

1. DISTURBED AREAS ARE TO BE SEEDED WITHIN 21 DAYS AFTER CONSTRUCTION ACTIVITY OR GRADING ENDS IF SEASON ALLOWS.
2. IF NECESSARY, SOIL IS TO BE CONDITIONED FOR PLANT GROWTH BY APPLYING TOPSOIL, FERTILIZER, OR LIME.
3. SOIL IS TO BE TILLED IMMEDIATELY PRIOR TO APPLYING SEEDS. COMPACT SOILS ESPECIALLY NEED TO BE LOOSENEED.
4. SEEDBED DEPTH IS TO BE 4 INCHES FOR SLOPES FLATTER THAN 2:1, AND 1 INCH FOR SLOPES STEEPER THAN 2:1.
5. ANNUAL GRASSES LISTED IN TABLE TS-1 ARE TO BE USED FOR TEMPORARY SEEDING. SEED MIXES ARE NOT TO CONTAIN ANY NOXIOUS WEED SEEDS INCLUDING RUSSIAN OR CANADIAN THISTLE, KNAWEED, PURPLE LOOSESTRIPE, EUROPEAN BINDWEED, JOHNSON GRASS, AND LEAFY SPURGE.
6. TABLE TS-1 ALSO PROVIDES REQUIREMENTS FOR SEEDING RATES, SEEDING DATES, AND PLANTING DEPTHS FOR THE APPROVED TYPES OF ANNUAL GRASSES.
7. SEEDING IS TO BE APPLIED USING MECHANICAL TYPE DRILLS EXCEPT WHERE SLOPES ARE STEEP OR ACCESS IS LIMITED THEN HYDRAULIC SEEDING MAY BE USED.
8. ALL SEEDED AREAS ARE TO BE MULCHED (SEE FACTSHEET ON MULCHING).
9. IF HYDRAULIC SEEDING IS USED THEN HYDRAULIC MULCHING SHALL BE DONE SEPARATELY TO AVOID SEEDS BECOMING ENCAPSULATED IN THE MULCH.

##### MAINTENANCE REQUIREMENTS

1. REGULAR INSPECTIONS ARE TO BE MADE OF ALL SEEDED AREAS TO ENSURE GROWTH.
2. AREAS WHERE GROWTH IS NOT OCCURRING QUICKLY OR THE MULCH HAS BEEN REMOVED SHALL BE RE-SEEDED AS SOON AS POSSIBLE AND RE-MULCHED IF NEEDED.
3. SEEDED AREAS ARE NOT TO BE DRIVEN OVER WITH CONSTRUCTION EQUIPMENT OR VEHICLES.

City of Colorado Springs  
Stormwater Quality

Figure TS-1  
Temporary Seeding  
Construction Detail and Maintenance  
Requirements

3-47

#### EROSION CONTROL DETAILS

SUPER STAR CAR WASH - FALCON MARKETPLACE LOT 10  
GRADING AND EROSION CONTROL PLAN

EL PASO COUNTY

COLORADO

REVISION	DESCRIPTION	DATE
1	SSCW - FALCON MARKETPLACE - LOT 10 - 3RD SDP SUBMITTAL	10/13/2021
2	SSCW - FALCON MARKETPLACE - LOT 10 - 4TH SDP SUBMITTAL	07/28/2022

**Bowman**

Phone: (303) 801-2900  
www.bowmanconsulting.com  
1526 Cole Blvd., Suite 100  
Lakewood, CO 80401



Know what's below.  
Call before you dig.

DESIGN SWK	DRAWN SWK	CHKD TOP
SCALE	H: 1" = XXX' V: 1" = XXX'	
JOB No.	020441-01-001	
DATE	02/09/2021	
SHEET	C2.3	





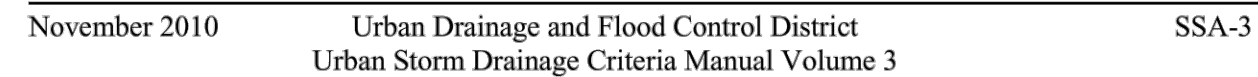
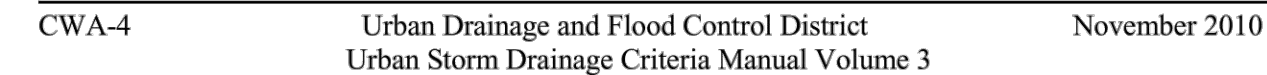

EROSION CONTROL DETAILS

SUPER STAR CAR WASH - FALCON MARKETPLACE LOT 10  
GRADING AND EROSION CONTROL PLAN

EL PASO COUNTY COLORADO

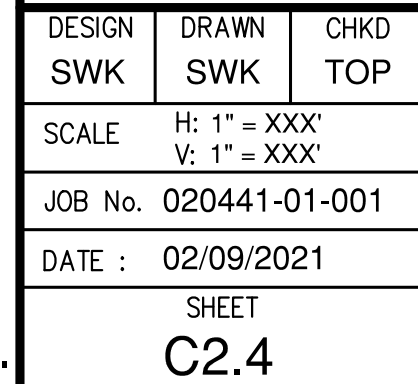



Sediment Control Log (SCL)

SC-2

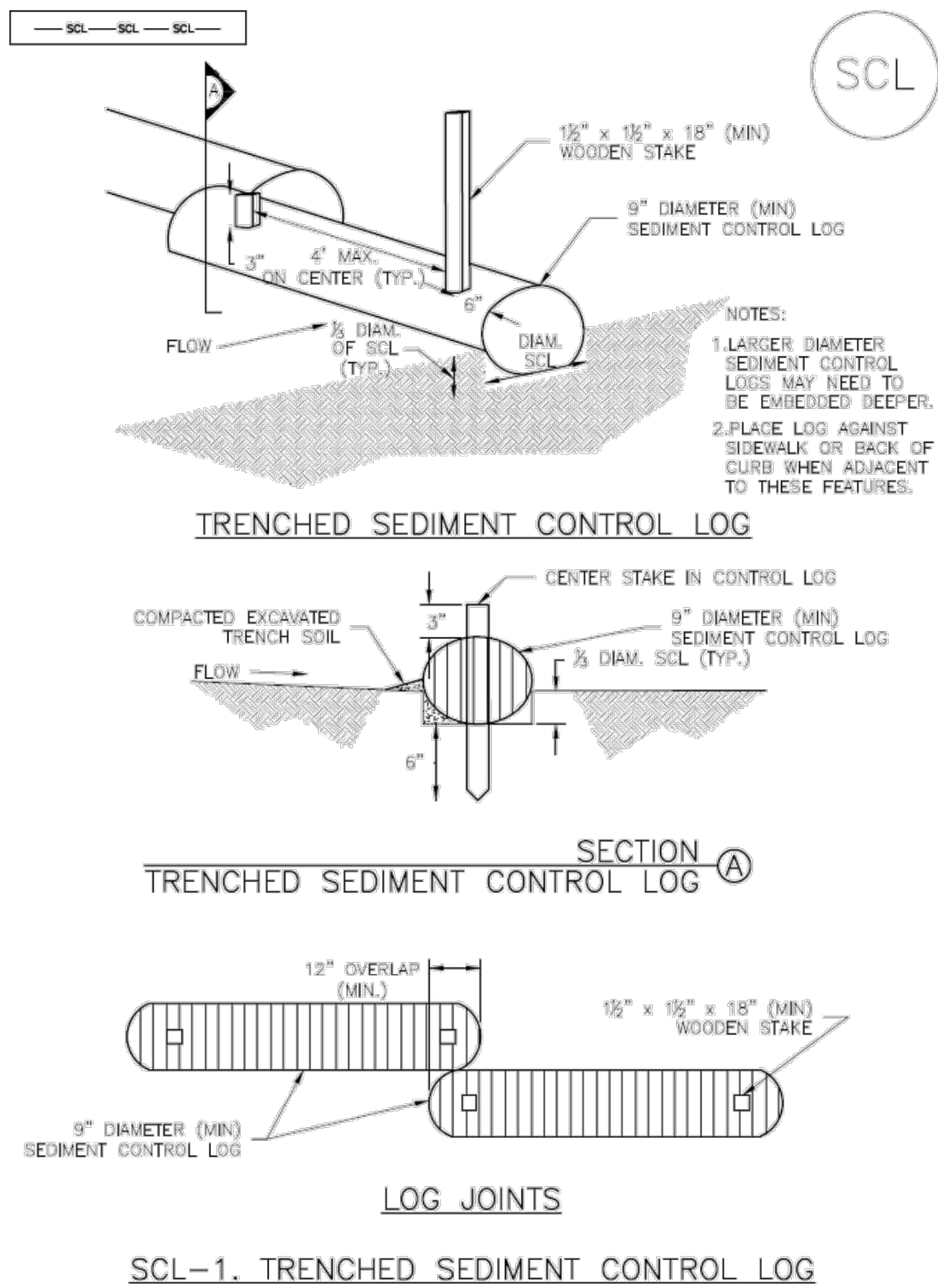

SC-2

Sediment Control Log (SCL)

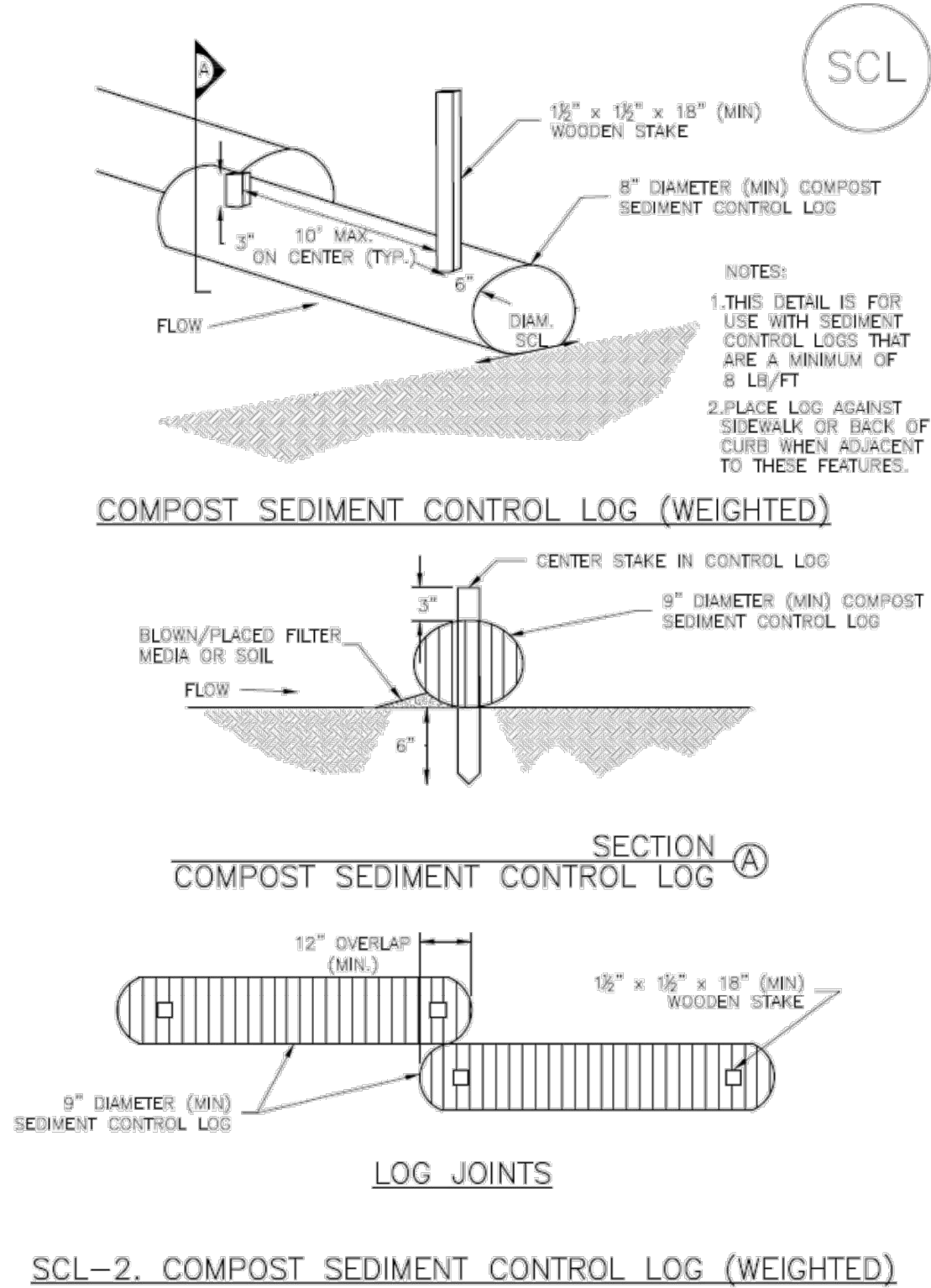

Sediment Control Log (SCL)

SC-2

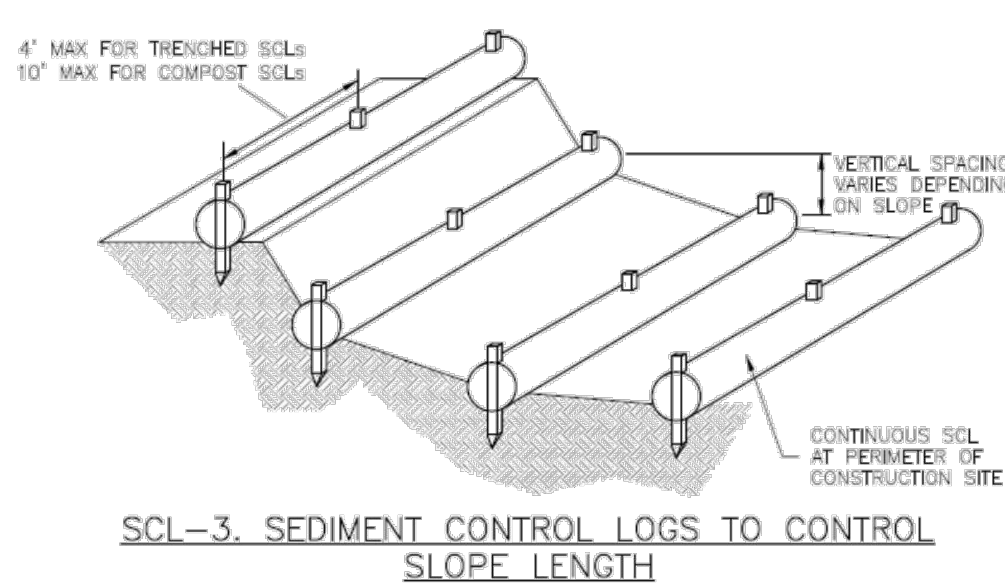

SC-2

Sediment Control Log (SCL)

SEDIMENT CONTROL LOG INSTALLATION NOTES

1. SEE PLAN VIEW FOR LOCATION AND LENGTH OF SEDIMENT CONTROL LOGS.
2. SEDIMENT CONTROL LOGS THAT ACT AS A PERIMETER CONTROL SHALL BE INSTALLED PRIOR TO ANY UPGRADE/GRADING/DISTURBING ACTIVITIES.
3. SEDIMENT CONTROL LOGS SHALL CONSIST OF STRAW, COMPOST, EXCELSIOR OR COCONUT FIBER, AND SHALL BE FREE OF ANY NOXIOUS WEED SEEDS OR DEFECTS INCLUDING RIPS, HOLES AND OBVIOUS WEAR.
4. SEDIMENT CONTROL LOGS MAY BE USED AS SMALL CHECK DAMS IN DITCHES AND SWALES. HOWEVER, THEY SHOULD NOT BE USED IN PERENNIAL STREAMS.
5. IT IS RECOMMENDED THAT SEDIMENT CONTROL LOGS BE TRENCHED INTO THE GROUND TO A DEPTH OF APPROXIMATELY 1/2 OF THE DIAMETER OF THE LOG. IF TRENCHING TO THIS DEPTH IS NOT FEASIBLE AND/OR DESIRABLE (SHORT TERM INSTALLATION WITH DESIRE NOT TO DAMAGE LANDSCAPE) A LESSER TRENCHING DEPTH MAY BE ACCEPTABLE WITH MORE ROBUST STAKING. COMPOST LOGS THAT ARE 8 LB/FT DO NOT NEED TO BE TRENCHED.
6. THE UPHILL SIDE OF THE SEDIMENT CONTROL LOG SHALL BE BACKFILLED WITH SOIL OR FILTER MATERIAL THAT IS FREE OF ROCKS AND DEBRIS. THE SOIL SHALL BE TIGHTLY COMPACTED INTO THE SHAPE OF A RIGHT TRIANGLE USING A SHOVEL OR WEIGHTED LAWN ROLLER OR BLOWN IN PLACE.
7. FOLLOW MANUFACTURERS' GUIDANCE FOR STAKING. IF MANUFACTURERS' INSTRUCTIONS DO NOT SPECIFY SPACING, STAKES SHALL BE PLACED ON 4' CENTERS AND EMBEDDED A MINIMUM OF 6" INTO THE GROUND. 3" OF THE STAKE SHALL PROTRUDE FROM THE TOP OF THE LOG. STAKES THAT ARE BROKEN PRIOR TO INSTALLATION SHALL BE REPLACED. COMPOST LOGS SHOULD BE STAKED 10' ON CENTER.

SEDIMENT CONTROL LOG MAINTENANCE NOTES

1. INSPECT BMPs EACH WORKDAY, AND MAINTAIN THEM IN EFFECTIVE OPERATING CONDITION. MAINTENANCE OF BMPs SHOULD BE PROACTIVE, NOT REACTIVE. INSPECT BMPs AS SOON AS POSSIBLE (AND ALWAYS WITHIN 24 HOURS) FOLLOWING A STORM THAT CAUSES SURFACE EROSION, AND PERFORM NECESSARY MAINTENANCE.
2. FREQUENT OBSERVATIONS AND MAINTENANCE ARE NECESSARY TO MAINTAIN BMPs IN EFFECTIVE OPERATING CONDITION. INSPECTIONS AND CORRECTIVE MEASURES SHOULD BE DOCUMENTED THOROUGHLY.
3. WHERE BMPs HAVE FAILED, REPAIR OR REPLACEMENT SHOULD BE INITIATED UPON DISCOVERY OF THE FAILURE.
4. SEDIMENT ACCUMULATED UPSTREAM OF SEDIMENT CONTROL LOG SHALL BE REMOVED AS NEEDED TO MAINTAIN FUNCTIONALITY OF THE BMP, TYPICALLY WHEN DEPTH OF ACCUMULATED SEDIMENTS IS APPROXIMATELY 1/2 OF THE HEIGHT OF THE SEDIMENT CONTROL LOG.
5. SEDIMENT CONTROL LOG SHALL BE REMOVED AT THE END OF CONSTRUCTION. COMPOST FROM COMPOST LOGS MAY BE LEFT IN PLACE AS LONG AS BAGS ARE REMOVED AND THE AREA SEEDED. IF DISTURBED AREAS EXIST AFTER REMOVAL, THEY SHALL BE COVERED WITH TOP SOIL, SEEDED AND MULCHED OR OTHERWISE STABILIZED IN A MANNER APPROVED BY THE LOCAL JURISDICTION.

(DETAILS ADAPTED FROM TOWN OF PARKER, COLORADO, JEFFERSON COUNTY, COLORADO, DOUGLAS COUNTY, COLORADO, AND CITY OF AURORA, COLORADO, NOT AVAILABLE IN AUTOCAD)  
NOTE: MANY JURISDICTIONS HAVE BMP DETAILS THAT VARY FROM UDFCD STANDARD DETAILS. CONSULT WITH LOCAL JURISDICTIONS AS TO WHICH DETAIL SHOULD BE USED WHEN DIFFERENCES ARE NOTED.

Stockpile Management (SP)

MM-2

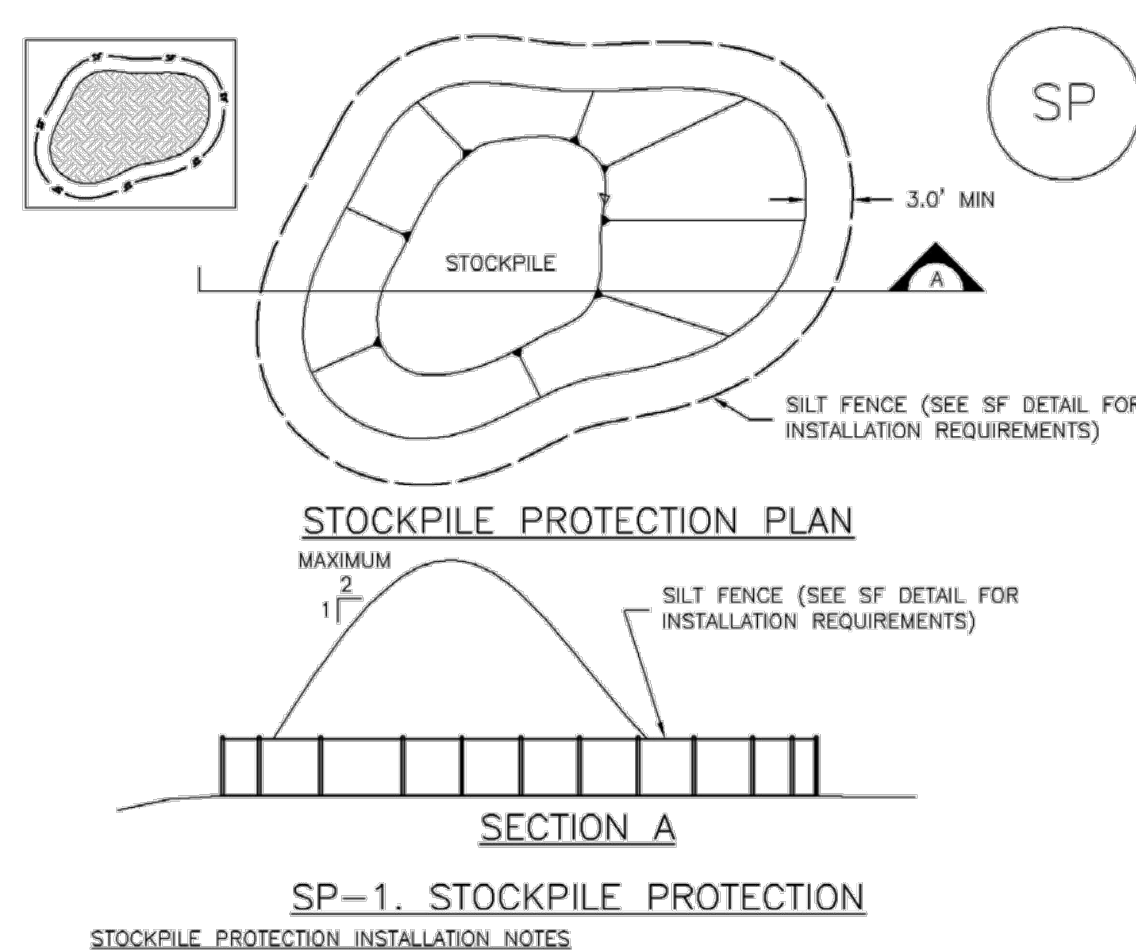

- SP-1. STOCKPILE PROTECTION
- STOCKPILE PROTECTION INSTALLATION NOTES
1. SEE PLAN VIEW FOR:  
-LOCATION OF STOCKPILES.  
-TYPE OF STOCKPILE PROTECTION.
  2. INSTALL PERIMETER CONTROLS IN ACCORDANCE WITH THEIR RESPECTIVE DESIGN DETAILS. SILT FENCE IS SHOWN IN THE STOCKPILE PROTECTION DETAILS; HOWEVER, OTHER TYPES OF PERIMETER CONTROLS INCLUDING SEDIMENT CONTROL LOGS OR ROCK SOCKS MAY BE SUITABLE IN SOME CIRCUMSTANCES. CONSIDERATIONS FOR DETERMINING THE APPROPRIATE TYPE OF PERIMETER CONTROL FOR A STOCKPILE INCLUDE: WHETHER THE STOCKPILE IS LOCATED ON A PERVIOUS OR IMPERVIOUS SURFACE, THE RELATIVE HEIGHTS OF THE PERIMETER CONTROL AND STOCKPILE, THE ABILITY OF THE PERIMETER CONTROL TO CONTAIN THE STOCKPILE WITHOUT FAILING IN THE EVENT THAT MATERIAL FROM THE STOCKPILE SHIFTS OR SLUMPS AGAINST THE PERIMETER, AND OTHER FACTORS.
  3. STABILIZE THE STOCKPILE SURFACE WITH SURFACE ROUGHENING, TEMPORARY SEEDING AND MULCHING, EROSION CONTROL BLANKETS, OR SOIL BINDERS. SOILS STOCKPILED FOR AN EXTENDED PERIOD (TYPICALLY FOR MORE THAN 60 DAYS) SHOULD BE SEEDED AND MULCHED WITH A TEMPORARY GRASS COVER ONCE THE STOCKPILE IS PLACED (TYPICALLY WITHIN 14 DAYS). USE OF MULCH ONLY OR A SOIL BINDER IS ACCEPTABLE IF THE STOCKPILE WILL BE IN PLACE FOR A MORE LIMITED TIME PERIOD (TYPICALLY 30-60 DAYS).
  4. FOR TEMPORARY STOCKPILES ON THE INTERIOR PORTION OF A CONSTRUCTION SITE, WHERE OTHER DOWNGRADE/CONTROL, INCLUDING PERIMETER CONTROL, ARE IN PLACE, STOCKPILE PERIMETER CONTROLS MAY NOT BE REQUIRED.

MM-2

Stockpile Management (SM)

STOCKPILE PROTECTION MAINTENANCE NOTES

1. INSPECT BMPs EACH WORKDAY, AND MAINTAIN THEM IN EFFECTIVE OPERATING CONDITION. MAINTENANCE OF BMPs SHOULD BE PROACTIVE, NOT REACTIVE. INSPECT BMPs AS SOON AS POSSIBLE (AND ALWAYS WITHIN 24 HOURS) FOLLOWING A STORM THAT CAUSES SURFACE EROSION, AND PERFORM NECESSARY MAINTENANCE.
  2. FREQUENT OBSERVATIONS AND MAINTENANCE ARE NECESSARY TO MAINTAIN BMPs IN EFFECTIVE OPERATING CONDITION. INSPECTIONS AND CORRECTIVE MEASURES SHOULD BE DOCUMENTED THOROUGHLY.
  3. WHERE BMPs HAVE FAILED, REPAIR OR REPLACEMENT SHOULD BE INITIATED UPON DISCOVERY OF THE FAILURE.
  4. IF PERIMETER PROTECTION MUST BE MOVED TO ACCESS SOIL STOCKPILE, REPLACE PERIMETER CONTROLS BY THE END OF THE WORKDAY.
  5. STOCKPILE PERIMETER CONTROLS CAN BE REMOVED ONCE ALL THE MATERIAL FROM THE STOCKPILE HAS BEEN USED.
- (DETAILS ADAPTED FROM PARKER, COLORADO, NOT AVAILABLE IN AUTOCAD)  
NOTE: MANY JURISDICTIONS HAVE BMP DETAILS THAT VARY FROM UDFCD STANDARD DETAILS. CONSULT WITH LOCAL JURISDICTIONS AS TO WHICH DETAIL SHOULD BE USED WHEN DIFFERENCES ARE NOTED.

EROSION CONTROL DETAILS

SUPER STAR CAR WASH - FALCON MARKETPLACE LOT 10  
GRADING AND EROSION CONTROL PLAN

EL PASO COUNTY

COLORADO

REVISION	REVISIONS	DATE
1	SSCW - FALCON MARKETPLACE - LOT 10 - 3RD SDP SUBMITTAL	10/13/2021
2	SSCW - FALCON MARKETPLACE - LOT 10 - 4TH SDP SUBMITTAL	07/28/2022

**Bowman**

1526 Cole Blvd, Suite 100  
Lakewood, CO 80401

Phone: (303) 801-2900  
www.bowmanconsulting.com

SEAL



DESIGN SWK	DRAWN SWK	CHKD TOP
SCALE	H: 1" = XXX' V: 1" = XXX'	
JOB No.	020441-01-001	
DATE	02/09/2021	
SHEET	C2.5	





- Clean, weed-free and seed-free cereal grain straw should be applied evenly at a rate of 2 tons per acre and must be tacked or fastened by a method suitable for the condition of the site. Straw mulch must be anchored (and not merely placed) on the surface. This can be accomplished mechanically by crimping or with the aid of tackifiers or nets. Anchoring with a crimping implement is preferred, and is the recommended method for areas flatter than 3:1. Mechanical crimpers must be capable of tucking the long mulch fibers into the soil to a depth of 3 inches without cutting them. An agricultural disk, while not an ideal substitute, may work if the disk blades are dull or blunted and set vertically; however, the frame may have to be weighted to afford proper soil penetration.
- Grass hay may be used in place of straw; however, because hay is comprised of the entire plant including seed, mulching with hay may seed the site with non-native grass species which might in turn out-compete the native seed. Alternatively, native species of grass hay may be purchased, but can be difficult to find and are more expensive than straw. Purchasing and utilizing a certified weed-free straw is an easier and less costly mulching method. When using grass hay, follow the same guidelines as for straw (provided above).
- On small areas sheltered from the wind and heavy runoff, spraying a tackifier on the mulch is satisfactory for holding it in place. For steep slopes and special situations where greater control is needed, erosion control blankets anchored with stakes should be used instead of mulch.
- Hydraulic mulching consists of wood cellulose fibers mixed with water and a tackifying agent and should be applied at a rate of no less than 1,500 pounds per acre (1,425 lbs of fibers mixed with at least 75 lbs of tackifier) with a hydraulic mulcher. For steeper slopes, up to 2000 pounds per acre may be required for effective hydros seeding. Hydromulch typically requires up to 24 hours to dry; therefore, it should not be applied immediately prior to inclement weather. Application to roads, waterways and existing vegetation should be avoided.
- Erosion control mats, blankets, or nets are recommended to help stabilize steep slopes (generally 3:1 and steeper) and waterways. Depending on the product, these may be used alone or in conjunction with grass or straw mulch. Normally, use of these products will be restricted to relatively small areas. Biodegradable mats made of straw and jute, straw-coconut, coconut fiber, or excelsior can be used instead of mulch. (See the ECM/TRM BMP for more information.)
- Some tackifiers or binders may be used to anchor mulch. Check with the local jurisdiction for allowed tackifiers. Manufacturer's recommendations should be followed at all times. (See the Soil Binder BMP for more information on general types of tackifiers.)
- Rock can also be used as mulch. It provides protection of exposed soils to wind and water erosion and allows infiltration of precipitation. An aggregate base course can be spread on disturbed areas for temporary or permanent stabilization. The rock mulch layer should be thick enough to provide full coverage of exposed soil on the area it is applied.

Maintenance and Removal

After mulching, the bare ground surface should not be more than 10 percent exposed. Reapply mulch, as needed, to cover bare areas.

REVISIONS			DATE
REVISION	DESCRIPTION		
1	SSCW – FALCON MARKETPLACE – LOT 10 – 3RD SDP SUBMITTAL		10/13/2021
2	SSCW – FALCON MARKETPLACE – LOT 10 – 4TH SDP SUBMITTAL		07/28/2022

EROSION CONTROL DETAILS

SUPER STAR CAR WASH - FALCON MARKETPLACE LOT 10  
GRADING AND EROSION CONTROL PLAN

EL PASO COUNTY

COLORADO

SEAL		
DESIGN SWK	DRAWN SWK	CHKD TOP
SCALE	H: 1" = XXX' V: 1" = XXX'	
JOB No.	020441-01-001	
DATE :	02/09/2021	
	SHEET C2.6	



Know what's below.  
Call before you dig.



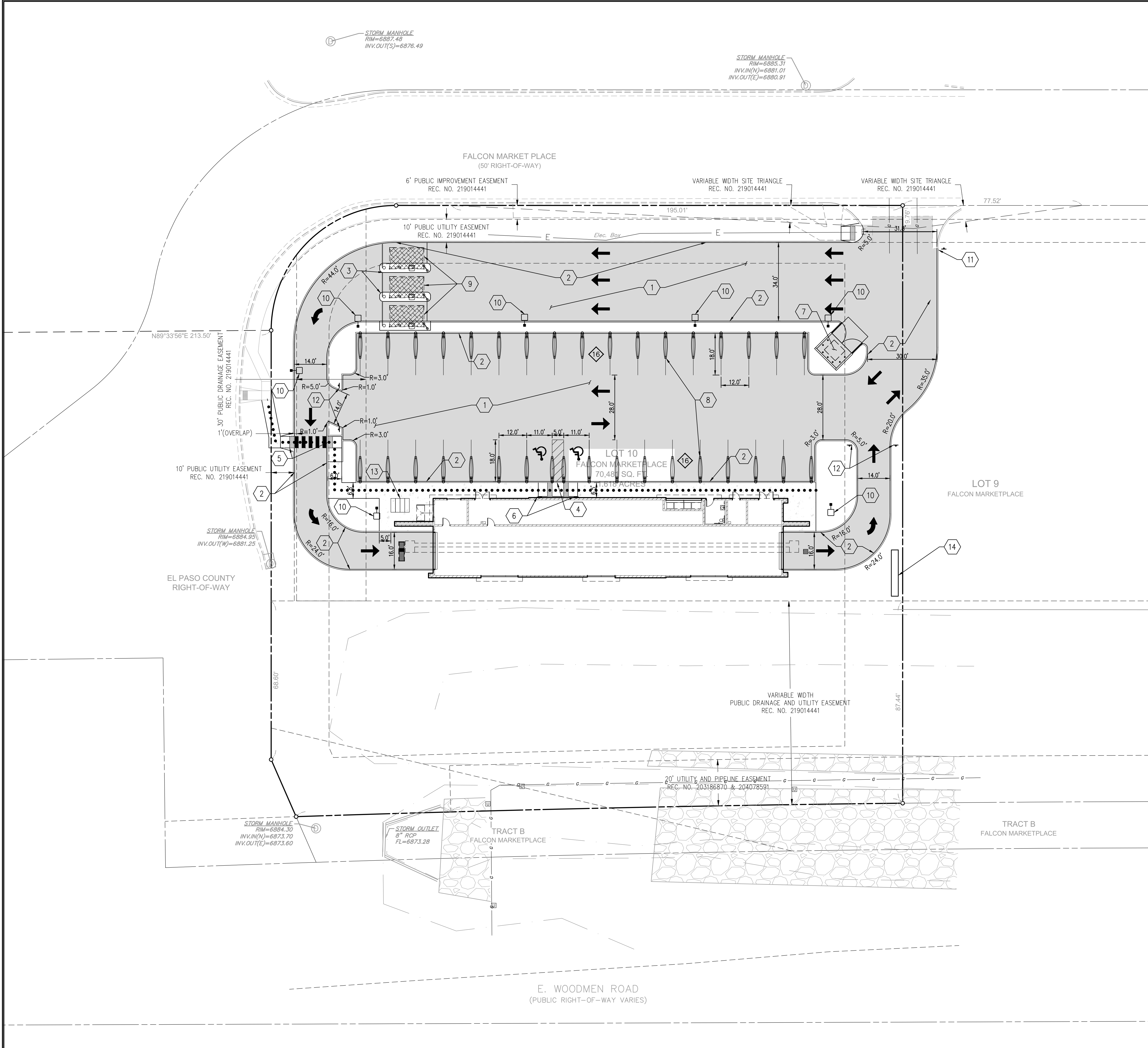

LEGEND		
EXISTING	DESCRIPTION	PROPOSED
---	PROPERTY LINE	---
---	ADJACENT PROPERTY LINE	---
---	LOT LINE	---
---	RIGHT OF WAY	---
-X-	FENCE LINE	-X-
---	EASEMENT	---
---	VERTICAL CURB AND GUTTER	---
---	CONCRETE SIDEWALK	---
---	SIGN(S)	---
---	PARKING COUNT INDICATOR	---
---	ADA ACCESSIBLE ROUTE	---

KEY NOTES		
1	PROPOSED CONCRETE PAVEMENT	
2	PROPOSED 6" INTEGRAL CURB	
3	PROPOSED RAISED CONCRETE SLAB	
4	PROPOSED ADA RAMP (SEE DETAIL ON SHEET C5.0)	
5	PROPOSED ADA RAMP (SEE DETAIL ON SHEET C5.1)	
6	PROPOSED ADA PARKING SIGN	
7	PROPOSED TRASH ENCLOSURE	
8	PROPOSED VACUUM STATION (SEE DETAIL ON SHEET C5.1)	
9	PROPOSED CANOPY (SEE DETAIL ON SHEET C5.1)	
10	PROPOSED SITE LIGHT	
11	PROPOSED STOP SIGN	
12	PROPOSED "DO NOT ENTER" DIRECTIONAL SIGN	
13	PROPOSED BICYCLE PARKING	
14	DEVELOPMENT MONUMENT SIGN (BY OTHERS)	

SITE DATA TABLE		
PROPERTY ADDRESS	7525 FALCON MARKET PL	
PARCEL ID	5301403006	
ZONING DISTRICT	CR	
LAND USE	COMMERCIAL - CAR WASH	
TOTAL SITE AREA	70,481 SF	1.62 AC
OPEN SPACE AREA	10,012 SF	0.23 AC
IMPERVIOUS AREA	35,913 SF	0.83 AC
POND AREA	24,556 SF	0.56 AC
PARKING CALCULATIONS		
REQUIRED	STANDARD	ADA
PROVIDED	30	2
BUILDING SETBACKS		
LOCATION	REQUIRED	PROPOSED
FRONT - WOODMEN RD	50'	98'
SIDE - INTERNAL	0'	38'
SIDE - FALCON MARKET PL	25'	56'
REAR - FALCON MARKET PL	25'	126'
BUILDING HEIGHT		
MAX	45'	
PROPOSED	30'	

ACCESSIBILITY NOTES:  
THE PARTIES RESPONSIBLE FOR THIS PLAN HAVE FAMILIARIZED THEMSELVES WITH ALL CURRENT ACCESSIBILITY CRITERIA AND SPECIFICATIONS AND THE PROPOSED PLAN REFLECTS ALL SITE ELEMENTS REQUIRED BY THE APPLICABLE ADA DESIGN STANDARDS AND GUIDELINES AS PUBLISHED BY THE UNITED STATES DEPARTMENT OF JUSTICE. APPROVAL OF THIS PLAN BY EL PASO COUNTY DOES NOT ASSURE COMPLIANCE WITH THE ADA OR ANY REGULATIONS OR GUIDELINES ENACTED OR PROMULGATED UNDER OR WITH RESPECT TO SUCH LAWS.

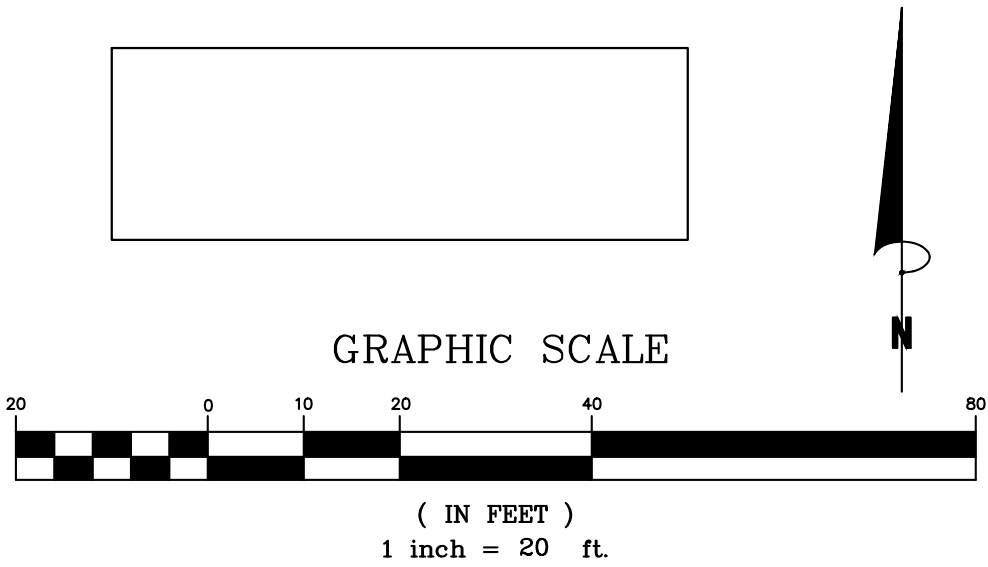

# Bowman

Phone: (303) 801-2900  
www.bowmanconsulting.com

REVISIONS	DATE
1	10/13/2021
2	07/28/2022

## SITE PLAN

### SUPER STAR CAR WASH - FALCON MARKETPLACE LOT 10

### GRADING AND EROSION CONTROL PLAN

COLORADO

EL PASO COUNTY

SEAL

COLORADO LICENSED PROFESSIONAL ENGINEER  
53615  
1/28/2022

DESIGN	DRAWN	CHKD
SWK	SWK	TOP

SCALE: H: 1" = 20'  
V: 1" = XXX'

JOB No. 020441-01-001

DATE: 02/09/2021

SHEET C3.0



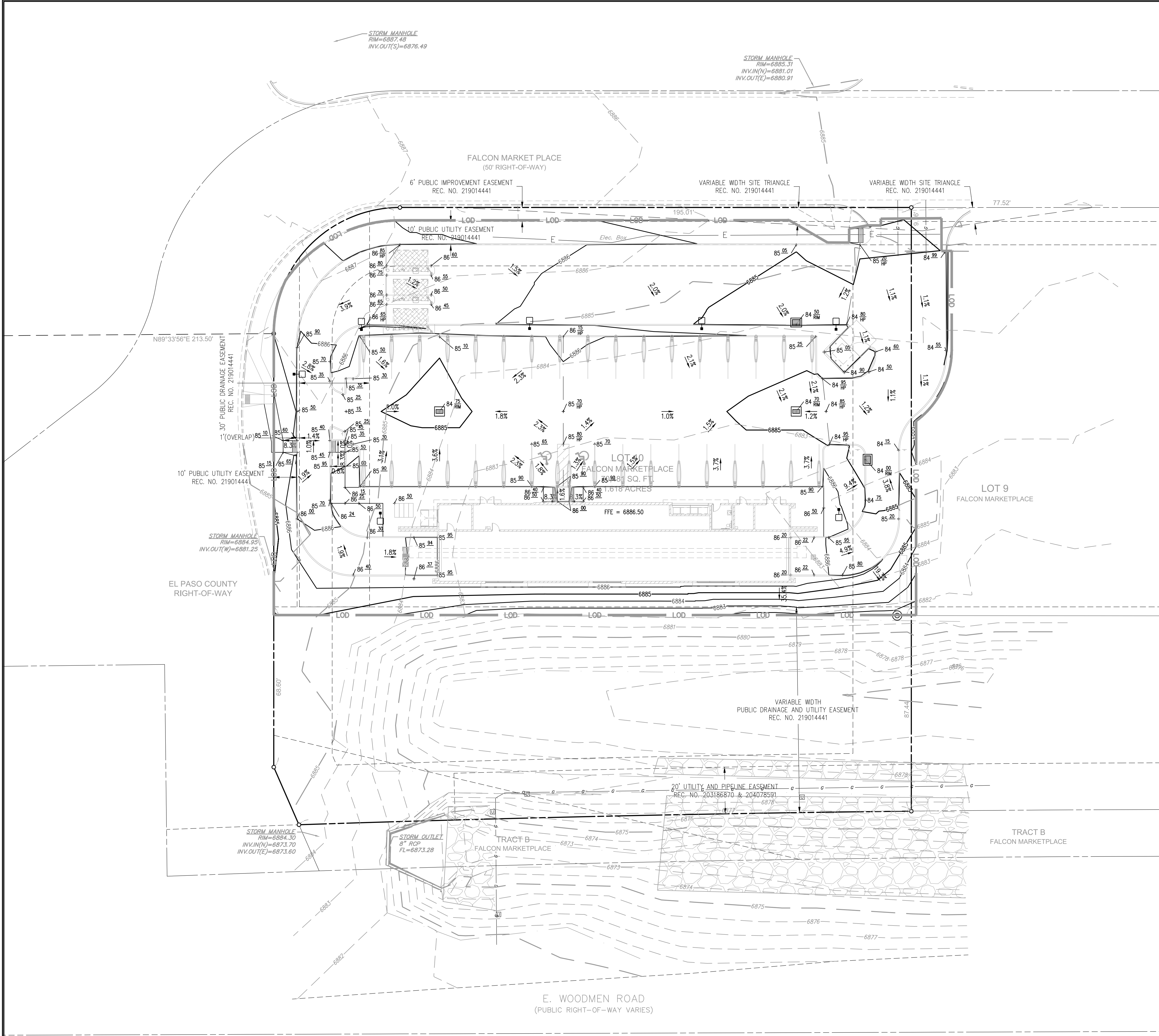

EXISTING	LEGEND DESCRIPTION	PROPOSED
---	PROPERTY LINE	---
---	ADJACENT PROPERTY LINE	---
---	LOT LINE	---
---	RIGHT OF WAY	---
---	LIMITS OF DISTURBANCE	---
---	FENCE LINE	---
---	EASEMENT	---
---	VERTICAL CURB AND GUTTER	---
---	CONCRETE SIDEWALK	---
---	MAJOR CONTOUR	---
---	MINOR CONTOUR	---
---	GRADE BREAK	---
---	SPOT ELEVATION	---
---	STORM SEWER MANHOLE	---
---	STORM SEWER INLET	---
---	TREE	---

NOTES:  
1. ALL SPOT GRADES REPRESENT FLOW LINE ELEVATIONS UNLESS OTHERWISE NOTED.  
2. "FG" ON SPOT GRADES REPRESENTS FINISHED GRADE BEHIND EXPOSED BACK OF CURB.

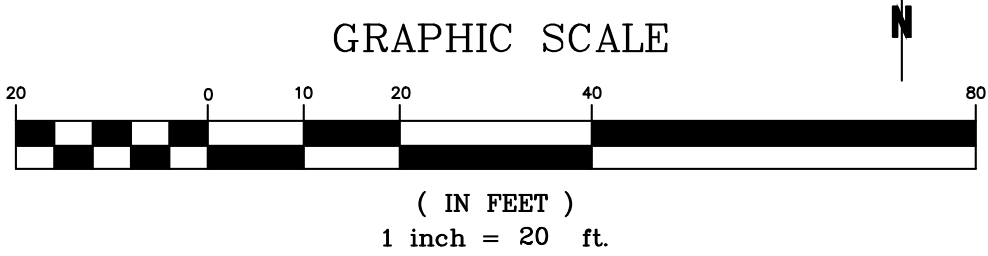

REVISION	DESCRIPTION	DATE
1	SSCW - FALCON MARKETPLACE - LOT 10 - 3RD SDP SUBMITTAL	10/13/2021
2	SSCW - FALCON MARKETPLACE - LOT 10 - 4TH SDP SUBMITTAL	07/28/2022

GRADING PLAN

SUPER STAR CAR WASH - FALCON MARKETPLACE LOT 10  
GRADING AND EROSION CONTROL PLAN

EL PASO COUNTY

COLORADO

**Bowman**

1526 Cole Blvd, Suite 100  
Lakewood, CO 80401

Phone: (303) 801-2900  
www.bowmanconsulting.com

SEAL

DESIGN SWK  
DRAWN SWK  
CHKD TOP

SCALE H: 1" = 20'  
V: 1" = XXX'

JOB No. 020441-01-001

DATE : 02/09/2021

SHEET C4.0



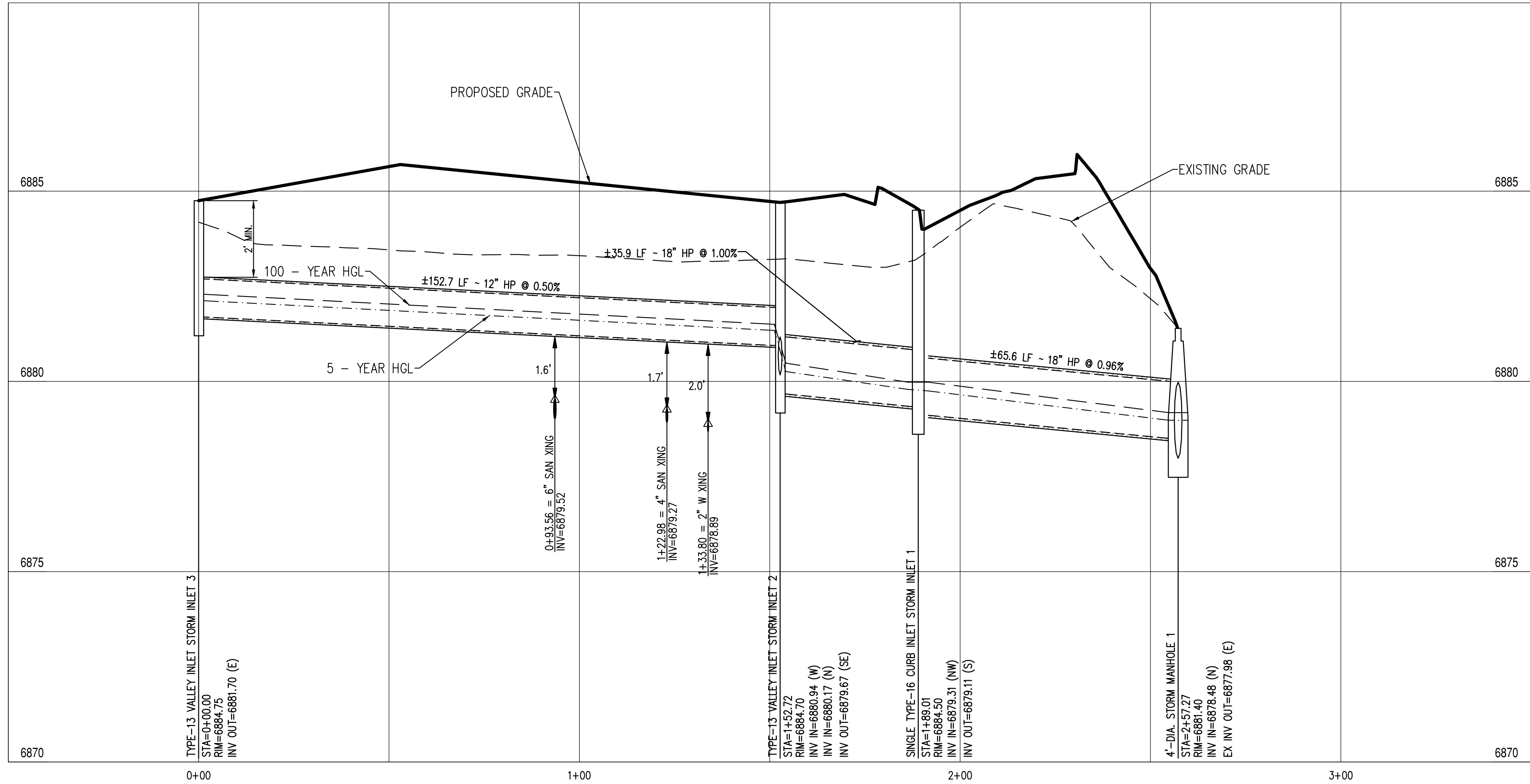
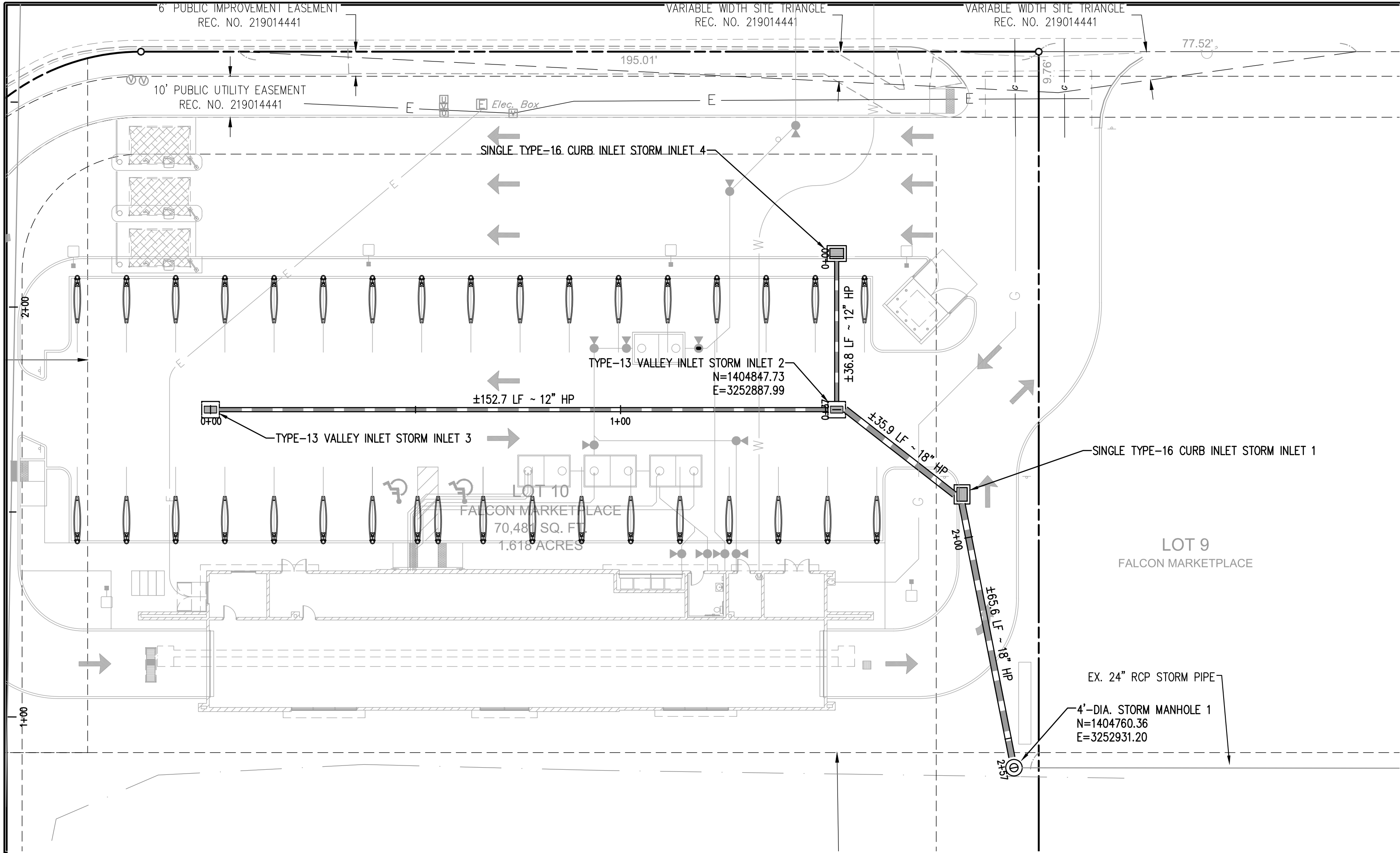

Alignment - STORM PROFILE VIEW  
HORIZONTAL SCALE: 1"=20'  
VERTICAL SCALE: 1"=2'

LEGEND		
EXISTING	DESCRIPTION	PROPOSED
---	PROPERTY LINE	---
---	ADJACENT PROPERTY LINE	---
---	LOT LINE	---
---	RIGHT OF WAY	---
---	EASEMENT	---
---	VERTICAL CURB AND GUTTER	---
---	CONCRETE SIDEWALK	---
---	WATER LINE	---
---	WATER METER	---
---	WATER VALVE	---
---	FIRE HYDRANT	---
---	SANITARY LINE	---
---	SANITARY MANHOLE	---
---	SANITARY CLEANOUT	---
---	STORM SEWER PIPE	---
---	STORM SEWER MANHOLE	---
---	STORM SEWER INLET	---
---	STORM SEWER FLARED END SECTION	---
---	STORM SEWER HEADWALL	---
---	UNDERGROUND ELECTRIC	---
---	STREET LIGHT	---
---	TELECOM SERVICE	---
---	NATURAL GAS SERVICE	---

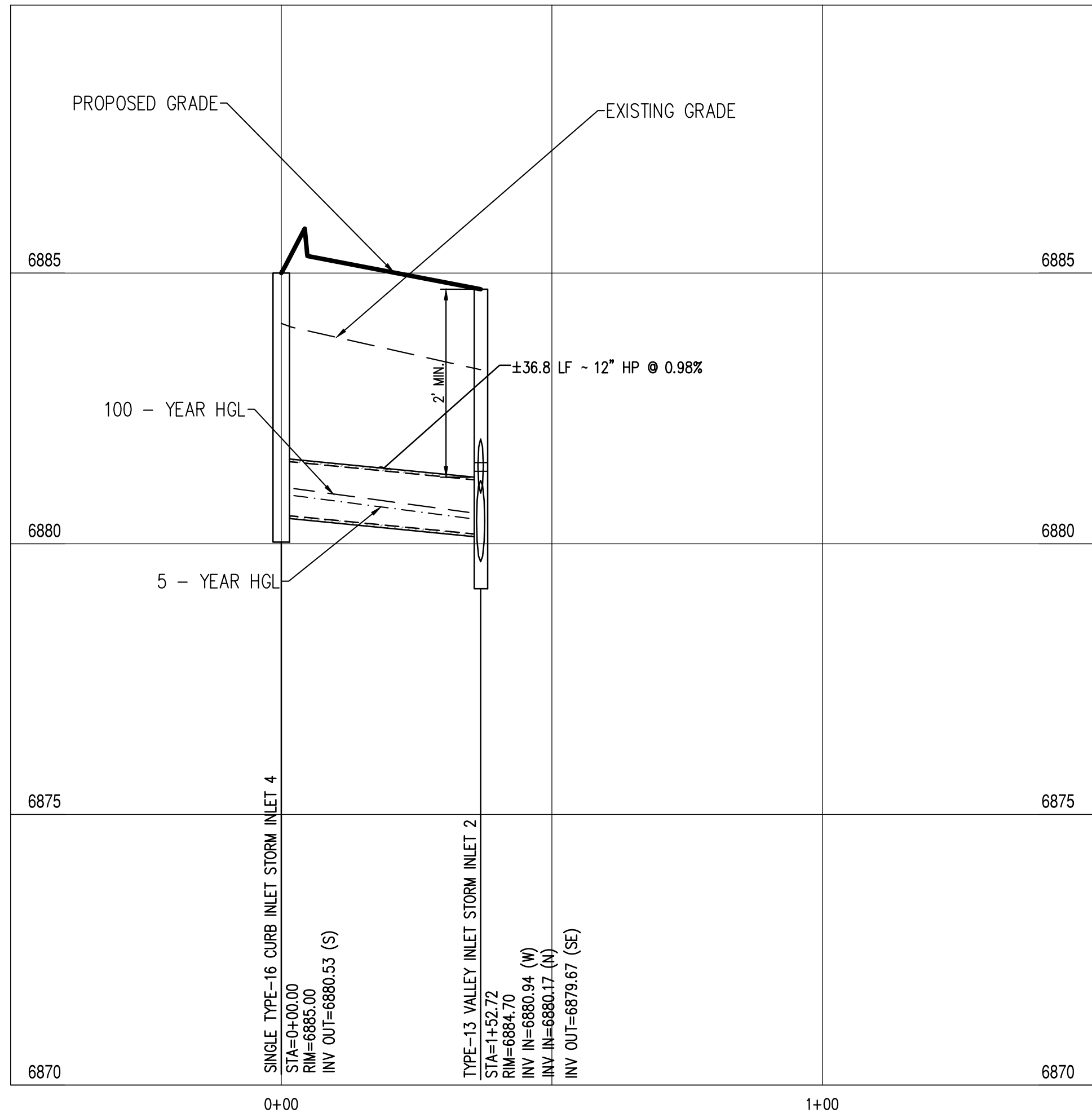

Alignment - Storm Inlet 2 PROFILE VIEW  
HORIZONTAL SCALE: 1"=20'  
VERTICAL SCALE: 1"=2'

- NOTES:  
1. RIM ELEVATION AT CURB INLETS ARE FLOW LINE ELEVATION

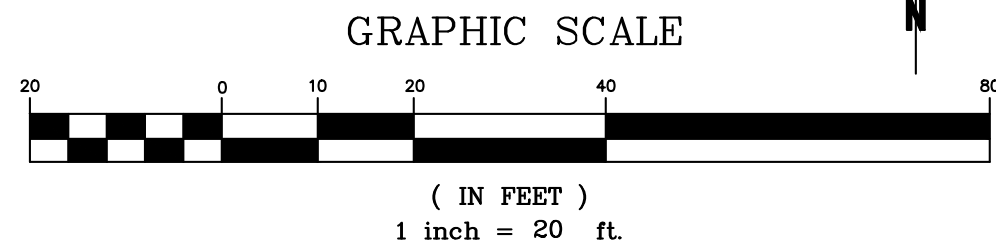

REVISIONS		DATE
REVISION	DESCRIPTION	
1	SSCW - FALCON MARKETPLACE - LOT 10 - 3RD SDP SUBMITTAL	10/13/2021
2	SSCW - FALCON MARKETPLACE - LOT 10 - 4TH SDP SUBMITTAL	07/28/2022

## STORM PLAN & PROFILE

SUPER STAR CAR WASH - FALCON MARKETPLACE LOT 10  
GRADING AND EROSION CONTROL PLAN

EL PASO COUNTY

COLORADO

REVISIONS		DATE
REVISION	DESCRIPTION	
1	SSCW - FALCON MARKETPLACE - LOT 10 - 3RD SDP SUBMITTAL	10/13/2021
2	SSCW - FALCON MARKETPLACE - LOT 10 - 4TH SDP SUBMITTAL	07/28/2022

SEAL		
DESIGN	DRAWN	CHKD
SWK	SWK	TOP
SCALE	H: 1" = 20' V: 1" = 2'	
JOB No.	020441-01-001	
DATE :	02/09/2021	
SHEET	C5.0	

**Bowman**

Phone: (303) 801-2900  
www.bowmanconsulting.com

1526 Cole Blvd, Suite 100  
Lakewood, CO 80401