

20525 Mountain Lily Point  
Legal: E 1/2, SEC 4-13-63  
Acres: 37.28

El Paso County - Community: Property Search

Schedule Number: 3300000504

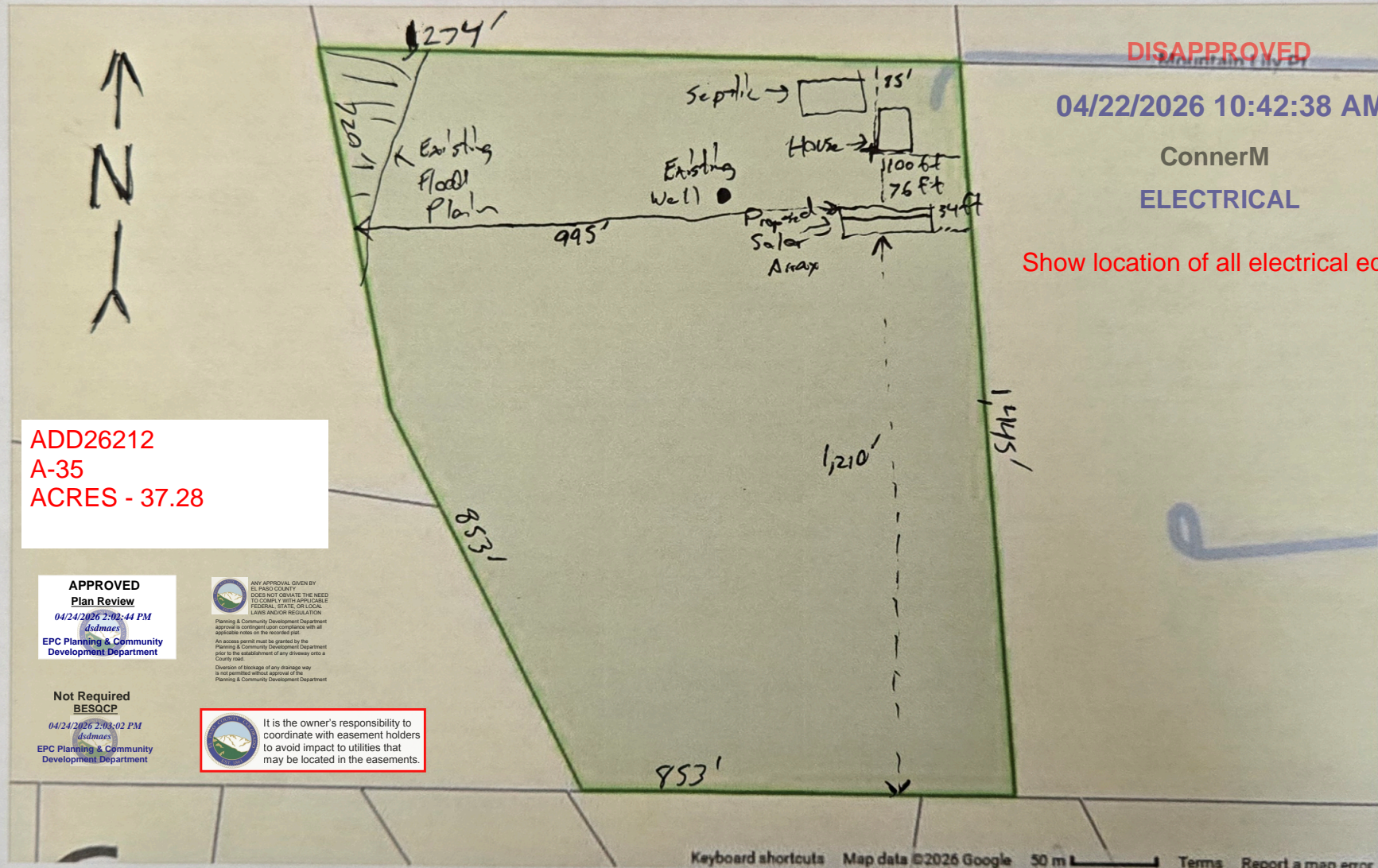

# RESIDENTIAL



2023 PPRBC  
IECC: N/A

Address: 18885 PRAIRIE BREEZE PT, PEYTON

Parcel: 4100000379

Plan Track #: 212048 

Received: 13-Apr-2026 (QUINTONW)

## Description:

**DETACHED GARAGE (UNCONDITIONED)**

Contractor: HOMEOWNER

Type of Unit:

## Required PPRBD Departments (3)

**Floodplain**  
N/A  
04/13/2026 12:50:21 PM  
Pikes Peak  
REGIONAL  
Building Department  
keith  
FLOODPLAIN

**Construction**  
Released for Permit  
04/23/2026 13:33 AM  
Pikes Peak  
REGIONAL  
Building Department  
Phillips  
CONSTRUCTION

**Mechanical**  
N/A  
04/23/2026 8:54:44 AM  
Pikes Peak  
REGIONAL  
Building Department  
Quintonw  
MECHANICAL

## Required Outside Departments (1)

**County Zoning**  
APPROVED  
Plan Review  
04/24/2026 1:09:59 PM  
dsdmas  
EPC Planning & Community  
Development Department

Release of this plan does not preclude compliance with all applicable codes, ordinances and other pertinent regulations. This plan set must be present on the job site for every inspection.