

MAP AMENDMENT (REZONING) (RECOMMEND APPROVAL)

FULLER moved that the following Resolution be adopted:

BEFORE THE PLANNING COMMISSION

OF THE COUNTY OF EL PASO

STATE OF COLORADO

RESOLUTION NO. P229

WINDERMERE SOUTH ZONE CHANGE TO RM-30

WHEREAS, Windsor Ridge Homes did file an application with the El Paso County Planning and Community Development Department for approval of a Map Amendment (Rezoning) to amend the El Paso County Zoning Map for property in the unincorporated area of El Paso County as described in Exhibit A and depicted in Exhibit B, attached hereto and incorporated herein by reference, from the RS-5000 (Residential Suburban) zoning district to the RM-30 (Residential Multi-Dwelling) zoning district; and

WHEREAS, a public hearing was held by this Commission on August 15, 2024; and

WHEREAS, based on the evidence, testimony, exhibits, consideration of the Master Plan for the unincorporated area of the County, presentation and comments of the El Paso County Planning and Community Development Department and other County representatives, comments of public officials and agencies, comments from all interested persons, comments by the general public, and comments by the El Paso County Planning Commission Members during the hearing, this Commission finds as follows:

1. The application was properly submitted for consideration by the Planning Commission;
2. Proper posting, publication, and public notice were provided as required by law for the hearing before the Planning Commission;
3. The hearing before the Planning Commission was extensive and complete, that all pertinent facts, matters, and issues were submitted and that all interested persons and the general public were heard at that hearing;
4. All exhibits were received into evidence;
5. The proposed land use does not permit the use of an area containing a commercial mineral deposit in a manner which would interfere with the present or future extraction of such deposit by an extractor;

6. All data, surveys, analyses, studies, plans, and designs as are required by the State of Colorado and El Paso County have been submitted, reviewed, and found to meet all sound planning and engineering requirements of the El Paso County Subdivision Regulations; and
7. For the above-stated and other reasons, the proposed amendment of the El Paso County Zoning Map is in the best interest of the health, safety, morals, convenience, order, prosperity, and welfare of the citizens of El Paso County.

WHEREAS, when approving a Map Amendment (Rezoning), the Planning Commission and the Board of County Commissioners shall find that the request meets the criteria for approval outlined in Section 5.3.5.B of the El Paso County Land Development Code (as amended):

1. The application is in general conformance with the El Paso County Master Plan including applicable Small Area Plans or there has been a substantial change in the character of the neighborhood since the land was last zoned;
2. The rezoning is in compliance with all applicable statutory provisions, including but not limited to C.R.S. § 30-28-111, § 30-28-113, and § 30-28-116;
3. The proposed land use or zone district is compatible with the existing and permitted land uses and zone districts in all directions; and
4. The site is suitable for the intended use, including the ability to meet the standards as described in Chapter 5 of the Land Development Code, for the intended zone district.

NOW, THEREFORE, BE IT RESOLVED, the El Paso County Planning Commission recommends that the petition of Windsor Ridge Homes for approval of a Map Amendment (Rezoning) to amend the El Paso County Zoning Map for property located in the unincorporated area of El Paso County from the RS-5000 (Residential Suburban) zoning district to the RM-30 (Residential Multi-Dwelling) zoning district be approved by the Board of County Commissioners with the following conditions and notations:

#### CONDITIONS

1. The developer shall comply with federal and state laws, regulations, ordinances, review and permit requirements, and other agency requirements. Applicable agencies include but are not limited to: the Colorado Parks and Wildlife, Colorado Department of Transportation, U.S. Army Corps of Engineers and the U.S. Fish and Wildlife Service regarding the Endangered Species Act, particularly as it relates to the Preble's Meadow Jumping Mouse as a listed threatened species.
2. Any future or subsequent development and/or use of the property shall be in accordance with the use, density, and dimensional standards of the RM-30 (Residential Multi-Dwelling) zoning district and with the applicable sections of the Land Development Code and Engineering Criteria Manual.

#### NOTATIONS

1. If a zone or rezone petition has been disapproved by the Board of County Commissioners, resubmittal of the previously denied petition will not be accepted for a period of one (1) year if it pertains to the same parcel of land and is a petition for a change to the same zone that was previously denied. However, if evidence is presented showing that there has been a substantial change in physical conditions or circumstances, the Planning Commission may reconsider said petition. The time limitation of one (1) year shall be computed from the date of final determination by the Board of County Commissioners or, in the event of court litigation, from the date of the entry of final judgment of any court of record.
2. Rezoning requests not forwarded to the Board of County Commissioners for consideration within 180 days of Planning Commission action will be deemed withdrawn and will have to be resubmitted in their entirety.

AND BE IT FURTHER RESOLVED that this Resolution and the recommendations contained herein be forwarded to the El Paso County Board of County Commissioners for its consideration.

SCHUETTELZ seconded the adoption of the foregoing Resolution.

The roll having been called, the vote was as follows: (circle one)

Thomas Bailey	<u>aye</u> / no / non-voting / recused / absent
Sarah Brittain Jack	<u>aye</u> / no / non-voting / recused / absent
Jim Byers	<u>aye</u> / no / non-voting / recused / absent
Jay Carlson	<u>aye</u> / no / non-voting / recused / absent
Becky Fuller	<u>aye</u> / no / non-voting / recused / absent
Jeffrey Markewich	<u>aye</u> / no / non-voting / recused / absent
Brandy Merriam	aye / no / non-voting / recused / <u>absent</u>
Bryce Schuettelz	<u>aye</u> / no / non-voting / recused / absent
Wayne Smith	aye / no / <u>non-voting</u> / recused / absent
Tim Trowbridge	<u>aye</u> / no / non-voting / recused / absent
Christopher Whitney	<u>aye</u> / no / non-voting / recused / absent

The Resolution was adopted by a vote of 9 to 0 by the El Paso County Planning Commission, State of Colorado.

DONE THIS 15th day of August 2024 at Colorado Springs, Colorado.

EL PASO COUNTY PLANNING COMMISSION

By:   
Chair

EXHIBIT A

A PARCEL OF LAND LYING WITHIN THE EAST HALF OF SECTION 29, TOWNSHIP 13 SOUTH, RANGE 65 WEST OF THE SIXTH PRINCIPAL MERIDIAN, COUNTY OF EL PASO, STATE OF COLORADO, BEING MORE PARTICULARLY DESCRIBED AS FOLLOWS:

COMMENCING AT THE SOUTHWEST CORNER OF LOT 1, CHATEAU AT ANTELOPE RIDGE FILING NO. 2, AS SHOWN ON THE PLAT THEREOF RECORDED UNDER RECEPTION NO. 202192387, OF THE RECORDS OF THE COUNTY OF EL PASO, STATE OF COLORADO, SAID CORNER ALSO BEING ON THE EAST RIGHT-OF-WAY LINE OF ANTELOPE RIDGE DRIVE AND CONSIDERING THE SOUTH LINE OF SAID LOT 1, AS SHOWN ON SAID PLAT, TO BEAR N89°56'53"E, WITH ALL BEARINGS CONTAINED HEREIN RELATIVE THERETO;  
THENCE THE FOLLOWING FOUR (4) COURSES ALONG THE EAST RIGHT-OF-WAY-LINE LINE OF ANTELOPE RIDGE DRIVE:

1. S00°09'38"E, 35.51 FEET TO A POINT OF CURVE TO THE LEFT;
2. 928.37 FEET ALONG THE ARC OF SAID CURVE TO A POINT OF REVERSE CURVE, SAID ARC HAVING A RADIUS OF 1560.00 FEET, A CENTRAL ANGLE OF 34°05'50" AND BEING SUBTENDED BY A CHORD THAT BEARS S17°05'40"E, 914.73 FEET;
3. 762.65 FEET ALONG THE ARC OF SAID REVERSE CURVE TO A POINT TANGENT; SAID ARC HAVING A RADIUS OF 1280.00 FEET, A CENTRAL ANGLE OF 34°08'17" AND BEING SUBTENDED BY A CHORD THAT BEARS S17°04'26"E, 751.42 FEET;
4. S00°00'18"E, 202.36 FEET TO THE POINT OF BEGINNING;

THENCE N89°59'46"E, 177.94 FEET TO A POINT OF CURVE TO THE LEFT; THENCE 264.28 FEET ALONG THE ARC OF SAID CURVE TO A POINT OF REVERSE CURVE, SAID ARC HAVING A RADIUS OF 740.00 FEET, A CENTRAL ANGLE OF 20°27'45" AND BEING SUBTENDED BY A CHORD THAT BEARS N79°45'54"E, 262.88 FEET; THENCE 169.67 FEET ALONG THE ARC OF SAID CURVE TO A POINT TANGENT, SAID ARC HAVING A RADIUS OF 475.00 FEET, A CENTRAL ANGLE OF 20°27'58" AND BEING SUBTENDED BY A CHORD THAT BEARS N79°46'01"E, 168.77 FEET; THENCE N90°00'00"E, 125.29 FEET; THENCE N00°14'54"W, 33.28 FEET; THENCE N89°45'06"E, 150.34 FEET TO THE WEST RIGHT-OF-WAY LINE OF MARKSHEFFEL ROAD AS DESCRIBED IN THAT DOCUMENT RECORDED UNDER RECEPTION NO. 209071394 OF THE RECORDS OF EL PASO COUNTY; THENCE THE FOLLOWING THREE (3) COURSES ALONG THE SAID WEST RIGHT-OF-WAY LINE:

1. S00°15'17"E, 390.53 FEET;
2. S29°00'24"W, 54.00 FEET;
3. S59°08'42"W, 73.00 FEET TO THE NORTH RIGHT-OF-WAY LINE OF NORTH CAREFREE CIRCLE AS DESCRIBED IN THAT DOCUMENT RECORDED UNDER RECEPTION NO. 205015091 OF THE RECORDS OF EL PASO COUNTY;

THENCE THE FOLLOWING THREE (3) COURSES ALONG SAID NORTH RIGHT-OF-WAY LINE:

1. S89°48'47"W, 113.86 FEET TO A POINT OF CURVE TO THE LEFT;
2. 407.83 FEET ALONG THE ARC OF SAID CURVE TO A POINT OF REVERSE CURVE, SAID ARC HAVING A RADIUS OF 1060.00 FEET, A CENTRAL ANGLE OF 22°02'40" AND BEING SUBTENDED BY A CHORD THAT BEARS S78°47'28"W, 405.32 FEET;
3. 288.60 FEET ALONG THE ARC OF SAID REVERSE CURVE TO THE EAST RIGHT-OF-WAY LINE OF ANTELOPE RIDGE DRIVE, SAID ARC HAVING A RADIUS OF 940.00 FEET, A CENTRAL ANGLE OF 17°35'28" AND BEING SUBTENDED BY A CHORD THAT BEARS S76°33'51"W, 287.47 FEET;

THENCE THE ALONG THE EAST RIGHT-OF-WAY LINE OF ANTELOPE RIDGE DRIVE N00°00'18"W, 510.52 FEET TO THE POINT OF BEGINNING.

THE ABOVE PARCEL CONTAINS AN AREA OF 403,264 SQUARE FEET (9.2577 ACRES) OF LAND, MORE OR LESS.

EXHIBIT B

WINDERMERE FILING 2 MULTI-FAMILY  
REZONE EXHIBIT

SITUATED IN THE NORTHEAST QUARTER OF THE SOUTHEAST QUARTER OF SECTION 29, TOWNSHIP 13 SOUTH, RANGE 65 WEST OF THE 6TH P.M.,  
COUNTY OF EL PASO, STATE OF COLORADO

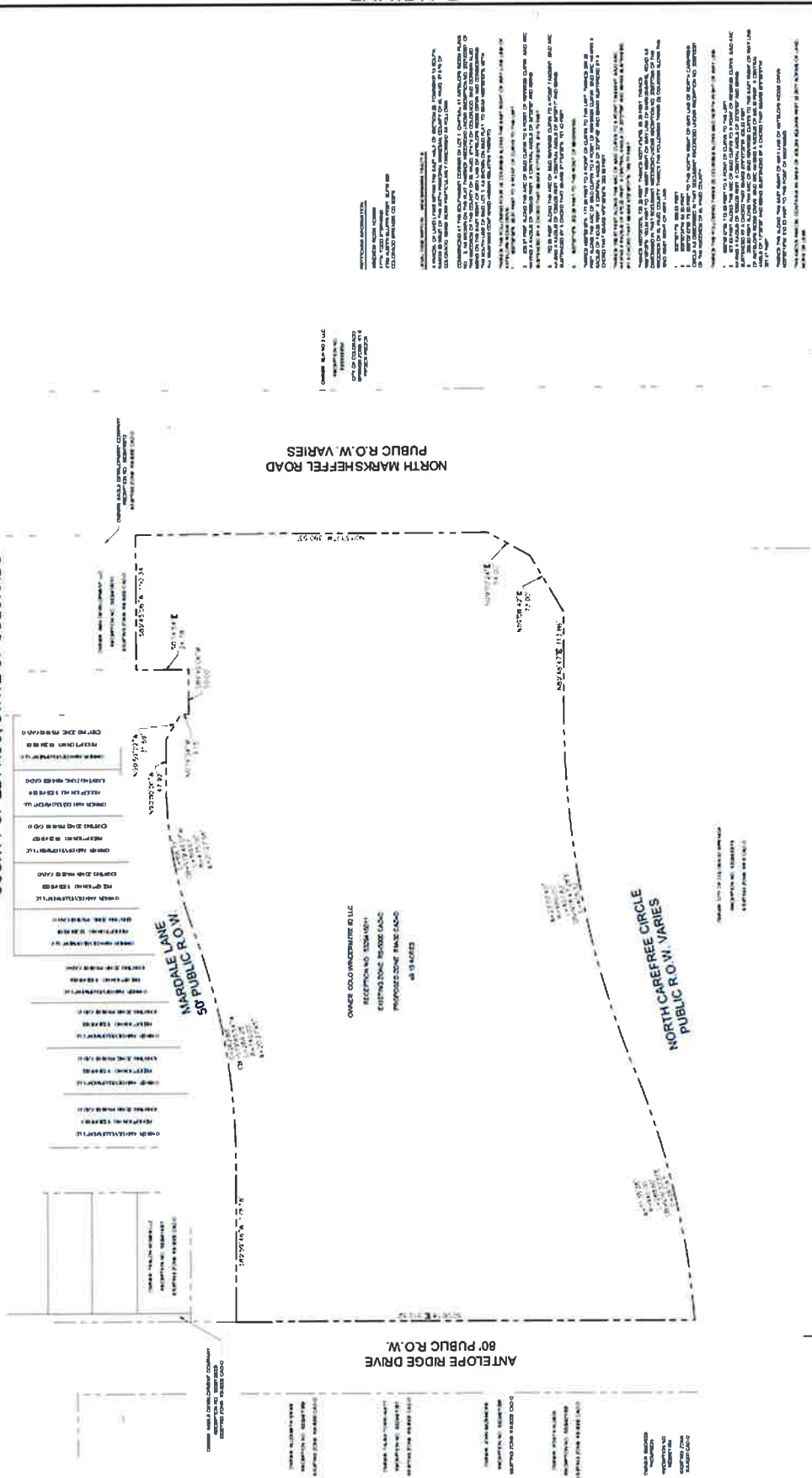

OWNER: COLO WINDERMERE II LLC  
RECEPTIONAL, 3300 HIGH  
EXISTING ZONE: R-10000 S-10  
PROPOSED ZONE: R-10000 S-10  
AS SHOWN

OWNER: MARDALE LLC  
RECEPTIONAL, 3300 HIGH  
EXISTING ZONE: R-10000 S-10  
PROPOSED ZONE: R-10000 S-10  
AS SHOWN

OWNER: NORTH CAREER LLC  
RECEPTIONAL, 3300 HIGH  
EXISTING ZONE: R-10000 S-10  
PROPOSED ZONE: R-10000 S-10  
AS SHOWN

OWNER: NORTH MARKSHEFFEL LLC  
RECEPTIONAL, 3300 HIGH  
EXISTING ZONE: R-10000 S-10  
PROPOSED ZONE: R-10000 S-10  
AS SHOWN

OWNER: ANTELOPE RIDGE LLC  
RECEPTIONAL, 3300 HIGH  
EXISTING ZONE: R-10000 S-10  
PROPOSED ZONE: R-10000 S-10  
AS SHOWN



**Kimley»Horn**  
INCORPORATED  
7 WYOMING AVENUE, SUITE 100  
COLORADO SPRINGS, COLORADO 80903 (719) 453-6100

DATE REVISED: APRIL 2024  
SHEET 1 OF 1

WINDERMERE FILING 2 MULTI-FAMILY REZONE EXHIBIT - EPC FILE NO.: P229

