

WINDERMERE FILING 2 MULTI-FAMILY REZONE EXHIBIT

SITUATED IN THE NORTHEAST QUARTER OF THE SOUTHEAST QUARTER OF SECTION 29, TOWNSHIP 13 SOUTH, RANGE 65 WEST OF THE 6TH P.M.,
COUNTY OF EL PASO, STATE OF COLORADO

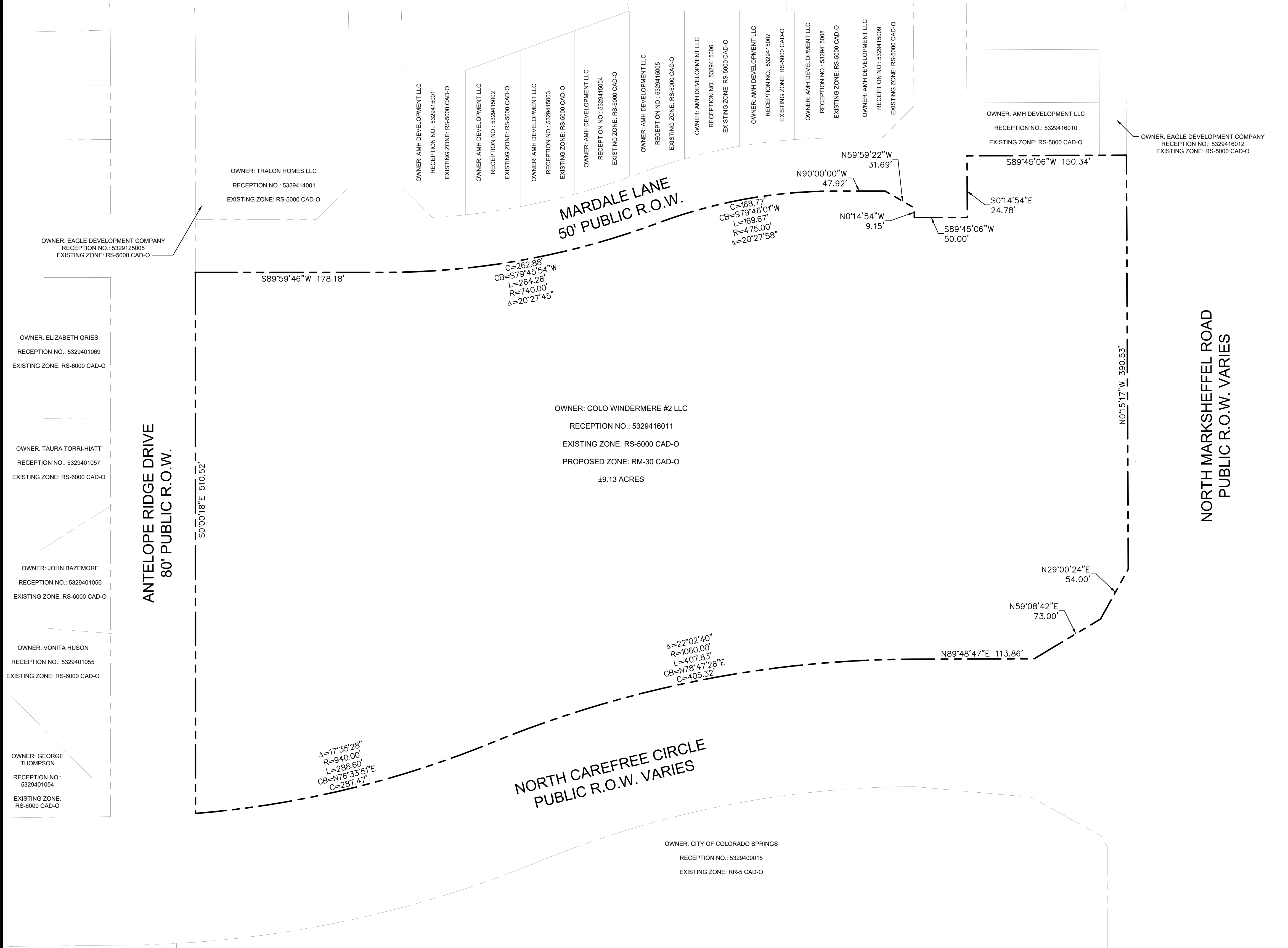

OWNER: BLH NO 2 LLC
RECEPTION NO.: 530000634
CITY OF COLORADO SPRINGS ZONE: R1-6
PIP2/CR PBC/CR

PETITIONER INFORMATION:
WINDSOR RIDGE HOMES
ATTN: TODD STEPHENS
4164 AUSTIN BLUFFS PKWY, SUITE #36
COLORADO SPRINGS, CO 80918

LEGAL DESCRIPTION - WINDERMERE TRACT B
A PARCEL OF LAND LYING WITHIN THE EAST HALF OF SECTION 29, TOWNSHIP 13 SOUTH, RANGE 65 WEST OF THE SIXTH PRINCIPAL MERIDIAN, COUNTY OF EL PASO, STATE OF COLORADO, BEING MORE PARTICULARLY DESCRIBED AS FOLLOWS:
COMMENCING AT THE SOUTHWEST CORNER OF LOT 1, CHATEAU AT ANTELOPE RIDGE FILING NO. 2, AS SHOWN ON THE PLAT THEREOF RECORDED UNDER RECEPTION NO. 202102387 OF THE RECORDS OF THE COUNTY OF EL PASO, STATE OF COLORADO, SAID CORNER ALSO BEING ON THE EAST RIGHT-OF-WAY LINE OF ANTELOPE RIDGE DRIVE AND CONSIDERING THE SOUTH LINE OF SAID LOT 1, AS SHOWN ON SAID PLAT, TO BEAR N89°56'53"E, WITH ALL BEARINGS CONTAINED HEREIN RELATIVE THERETO.
THENCE THE FOLLOWING FOUR (4) COURSES ALONG THE EAST RIGHT-OF-WAY LINE OF ANTELOPE RIDGE DRIVE:
1. S00°09'38"E, 35.51 FEET TO A POINT OF CURVE TO THE LEFT;
2. 928.37 FEET ALONG THE ARC OF SAID CURVE TO A POINT OF REVERSE CURVE, SAID ARC HAVING A RADIUS OF 1560.00 FEET, A CENTRAL ANGLE OF 34°05'50" AND BEING SUBTENDED BY A CHORD THAT BEARS S17°05'40"E, 914.73 FEET;
3. 762.65 FEET ALONG THE ARC OF SAID REVERSE CURVE TO A POINT TANGENT; SAID ARC HAVING A RADIUS OF 1280.00 FEET, A CENTRAL ANGLE OF 34°08'17" AND BEING SUBTENDED BY A CHORD THAT BEARS S17°04'26"E, 751.42 FEET;
4. S00°00'18"E, 202.36 FEET TO THE POINT OF BEGINNING;
THENCE N89°59'46"E, 177.94 FEET TO A POINT OF CURVE TO THE LEFT, THENCE 264.28 FEET ALONG THE ARC OF SAID CURVE TO A POINT OF REVERSE CURVE, SAID ARC HAVING A RADIUS OF 740.00 FEET, A CENTRAL ANGLE OF 20°27'45" AND BEING SUBTENDED BY A CHORD THAT BEARS N79°45'54"E, 262.88 FEET;
THENCE 169.67 FEET ALONG THE ARC OF SAID CURVE TO A POINT TANGENT, SAID ARC HAVING A RADIUS OF 475.00 FEET, A CENTRAL ANGLE OF 20°27'58" AND BEING SUBTENDED BY A CHORD THAT BEARS N79°46'01"E, 168.77 FEET;
THENCE N90°00'00"E, 125.29 FEET; THENCE N00°14'54"W, 33.28 FEET; THENCE N89°45'06"E, 150.34 FEET TO THE WEST RIGHT-OF-WAY LINE OF MARKSHEFFEL ROAD AS DESCRIBED IN THAT DOCUMENT RECORDED UNDER RECEPTION NO. 206071394 OF THE RECORDS OF EL PASO COUNTY; THENCE THE FOLLOWING THREE (3) COURSES ALONG THE SAID WEST RIGHT-OF-WAY LINE:
1. S00°15'17"E, 390.53 FEET;
2. S29°00'24"W, 54.00 FEET;
3. S59°08'42"W, 73.00 FEET TO THE NORTH RIGHT-OF-WAY LINE OF NORTH CAREFREE CIRCLE AS DESCRIBED IN THAT DOCUMENT RECORDED UNDER RECEPTION NO. 205015091 OF THE RECORDS OF EL PASO COUNTY;
THENCE THE FOLLOWING THREE (3) COURSES ALONG SAID NORTH RIGHT-OF-WAY LINE:
1. S89°48'47"W, 113.86 FEET TO A POINT OF CURVE TO THE LEFT;
2. 407.83 FEET ALONG THE ARC OF SAID CURVE TO A POINT OF REVERSE CURVE, SAID ARC HAVING A RADIUS OF 1080.00 FEET, A CENTRAL ANGLE OF 22°02'40" AND BEING SUBTENDED BY A CHORD THAT BEARS S78°47'28"W, 405.32 FEET;
3. 288.60 FEET ALONG THE ARC OF SAID REVERSE CURVE TO THE EAST RIGHT-OF-WAY LINE OF ANTELOPE RIDGE DRIVE, SAID ARC HAVING A RADIUS OF 940.00 FEET, A CENTRAL ANGLE OF 17°35'28" AND BEING SUBTENDED BY A CHORD THAT BEARS S78°33'51"W, 287.47 FEET;
THENCE THE ALONG THE EAST RIGHT-OF-WAY LINE OF ANTELOPE RIDGE DRIVE N00°00'18"W, 510.52 FEET TO THE POINT OF BEGINNING.
THE ABOVE PARCEL CONTAINS AN AREA OF 403,264 SQUARE FEET (9.2577 ACRES) OF LAND, MORE OR LESS.

