

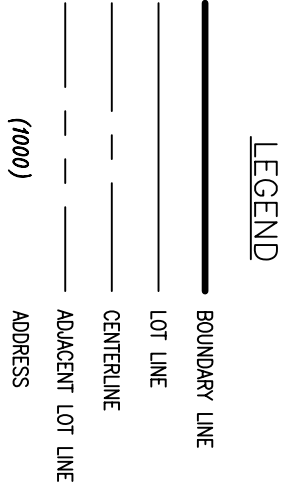

THE GLEN AT WIDEFIELD SUBDIVISION FILING NO. 7A

A replat of lots 54 and 55, The Glen at Widefield Subdivision No. 7  
Located in a portion of the Northwest One-quarter (NW1/4) of Section 27  
Township 15 South (T15S), Range 65 West (R65W) of the 6TH P.M.  
County of El Paso, State of Colorado

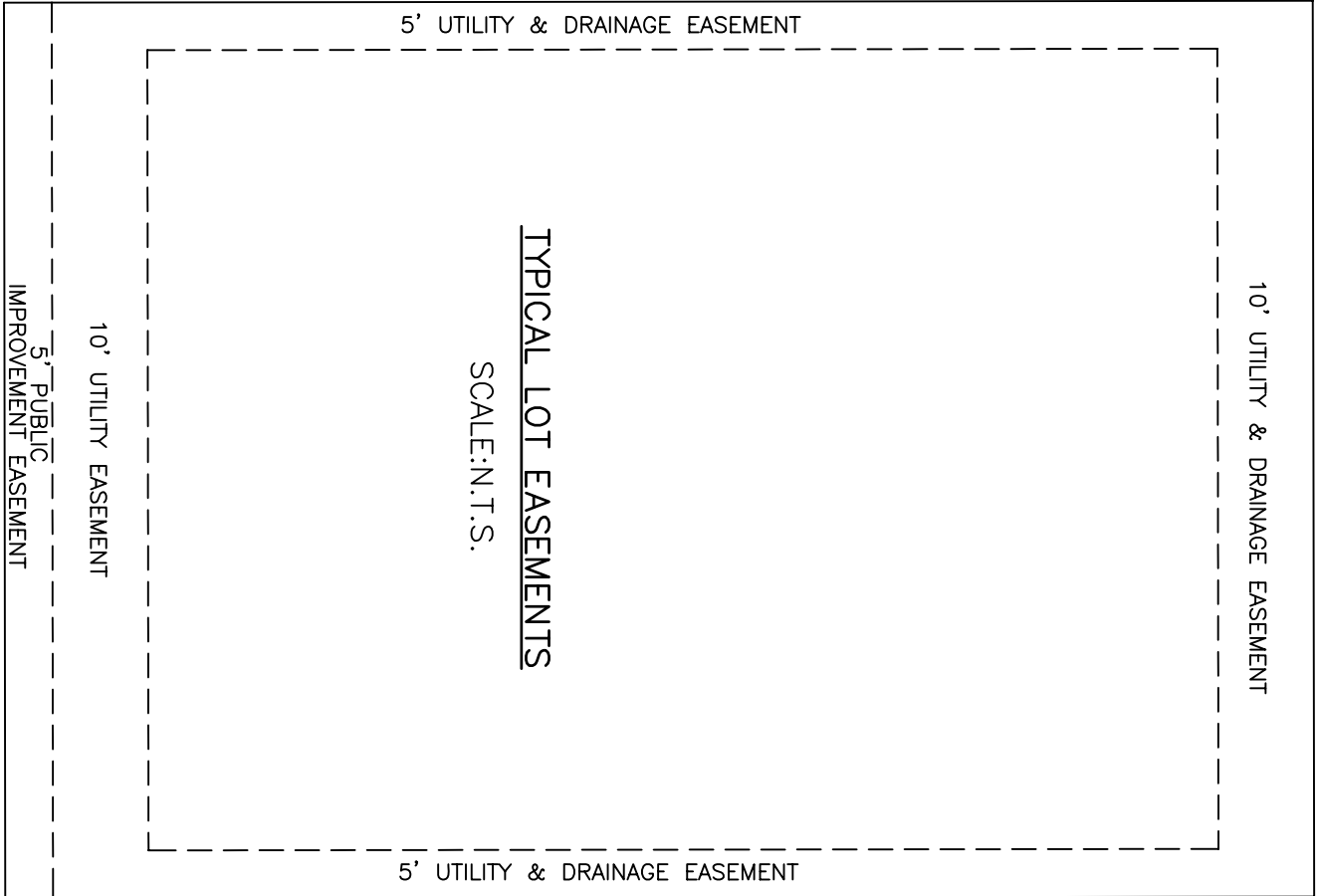

AS PLATTED

AS REPLATTED

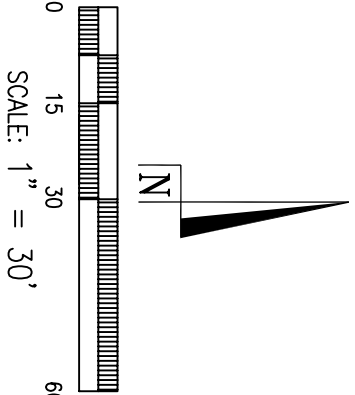

PINNACLE LAND SURVEYING COMPANY, INC.  
121 COUNTY ROAD 5, DIVIDE, CO 687-7360

NOTICE: ACCORDING TO COLORADO LAW YOU MUST COMMENCE ANY LEGAL ACTION BASED UPON ANY DEFECT IN THIS SURVEY WITHIN THREE YEARS FROM THE DATE OF THE CERTIFICATION SHOWN HEREON.

THE GLEN AT WIDEFIELD SUBDIVISION FILING NO.7A	
DRAWN BY:MMW	CHECKED BY: JMT
JOB NO.: 18001000	DATE: 09/08/19
DWG: 18001000FP.DWG	SHEET 2 OF 2

PCD FILE NO. AR1812