

TOPOGRAPHIC SURVEY
VERTICAL BRIDGE SITE NO. US-CO-5054
 SITUATED IN THE SOUTHWEST QUARTER OF SECTION 25,
 TOWNSHIP 12 SOUTH, RANGE 65 WEST OF THE 6TH P.M.
 COUNTY OF EL PASO, STATE OF COLORADO

SURVEYOR'S CERTIFICATE

I, Robert Daley, do hereby certify, that on August 2, 2016, a topographic survey was conducted under my supervision using the normal standard of care of Professional Land Surveyors and the map hereon accurately represents said survey, to the best of my knowledge.

This drawing does not represent a Land Survey, Land Survey Plat, Improvement Land Survey Plat or Improvement Location Certificate and any monuments or boundary lines shown are for information only and are not to be relied on.

This survey relied upon Fidelity National Title Insurance Company Commitment No.: 23253588 for legal descriptions and easements.

This survey does not constitute a title search by this surveyor or Daley Land Surveying, Inc. of the property shown and described hereon to determine:

1. Ownership of this tract of land.
2. Rights-of-way, easements and encumbrances recorded or unrecorded affecting this tract of land.
3. Compatibility of this description with those of adjacent tracts of land.



Job No. 1606-004
 For and on behalf of
 Daley Land Surveying, Inc.
 17011 Lincoln Ave., #361
 Parker CO. 80134
 303 953 9841
 Robert Daley, PLS 35597

BASIS OF BEARINGS:

The bearings shown on this survey are referenced to the south line of the Southwest Quarter of Section 25, Township 12 South, Range 65 West, assumed to bear South 89°04'37" West, a distance of 2627.51 feet, monumented as shown hereon.

COORDINATE SYSTEM AND DATUM:

Horizontal coordinates are referenced to NAD83, Vertical datum is NAVD88 and originates from the local C.O.R.S. network, utilizing the Geoid12A model.

UTILITIES:

The utilities which are readily visible upon the ground, such as manholes, power and light poles, inlets, etc. were located by field surveys and shown hereon. Sub-surface utilities, if shown, are the result of field surveys of utility location marks provided by others.

LEGAL DESCRIPTION PARENT TRACT:

Per Commitment No. 23253588 Effective Date: June 30, 2016 at 8:00 am, Fidelity National Title Insurance Company.

The land referred to in Schedule A is situated in the County of El Paso, State of Colorado and is described as follows:

An interest in land, said interest being over a portion of the following described parent parcel:

The following Real Property situate in the County of El Paso and State of Colorado, to-wit:

That portion of the Southwest Quarter of Section 25, in Township 12 South, Range 65 West of the 6th P.M.; Beginning at a point in said Southwest Quarter which point lies North 78°05'25" West, said bearing and all others in this description are on the Colorado Coordinate System - Central Zone, a distance of 2,785.22 feet from the Southeast corner of Section 25; thence South 90° West, a distance of 1,563.72 feet; thence North 19°55'32" East, a distance of 1,398.28 feet; thence North 90° East, a distance of 1,087.19 feet; thence South 00° East, a distance of 1,314.57 feet to the point of beginning and containing 40.0 acres more or less.

LESS AND EXCEPT that portion of property conveyed to El Paso County, an Colorado organized County from El Paso School District No. 49, F/K/A Consolidated School District No. 49 by Correction Deed dated July 11, 2003 and recorded July 14, 2003 in Instrument No. 203160367.

AND BEING a portion of the same property conveyed to Consolidated School District No. 49 from Latigo Ranch, a limited partnership by Warranty Deed dated February 06, 1975 and recorded February 11, 1975 in Deed Book 2732, Page 860.

EXCEPTIONS LISTED IN TITLE COMMITMENT:

- Item 1. Not survey related
- Item 2. Not survey related
- Item 3. Not survey related
- Item 4. Not survey related
- Item 5. Shown hereon, if any
- Item 6. Not survey related
- Item 7. Not survey related
- Item 8. Not plottable per document description
- Item 9. Not survey related
- Item 10. Not plottable per document description
- Item 11. Not survey related

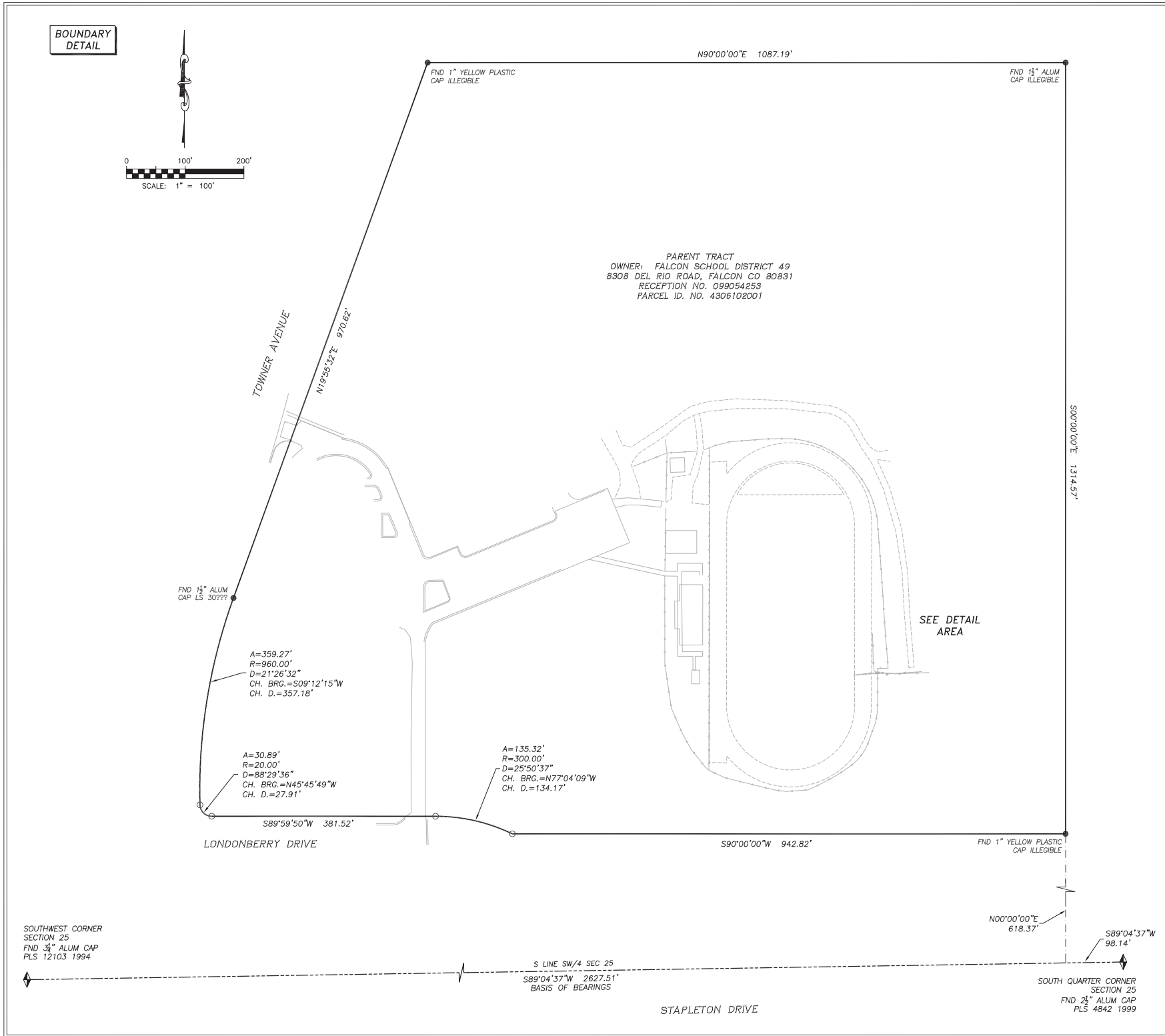

INFINIGY
 THE SOLUTIONS ARE ENDLESS
 7301 FEDERAL BOULEVARD STE. 300
 WESTMINSTER, CO 80030
 (303) 219-1178
 WWW.INFINIGY.COM

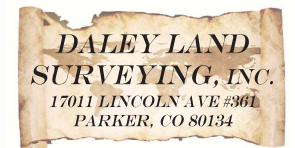

Rev:	Date:	Description:	By:
1	8/8/16	Survey	AV
2	8/15/16	Easements/Lease	AV

PROJECT INFORMATION:		
SITE NAME:	FALCON MIDDLE SCHOOL	
SITE ADDRESS:	9755 TOWNER AVENUE PEYTON, COLORADO 80831	
VERTICAL BRIDGE SITE NUMBER:	US-CO-5054	
DRAWN BY:	CHK BY:	APV BY:
AV	RD	RD

LAND SURVEY
 Sheet Number:
LS1

TOPOGRAPHIC SURVEY
 VERTICAL BRIDGE SITE NO. US-CO-5052
 SITUATED IN THE SOUTHWEST QUARTER OF SECTION 25,
 TOWNSHIP 12 SOUTH, RANGE 65 WEST OF THE 6TH P.M.
 COUNTY OF EL PASO, STATE OF COLORADO

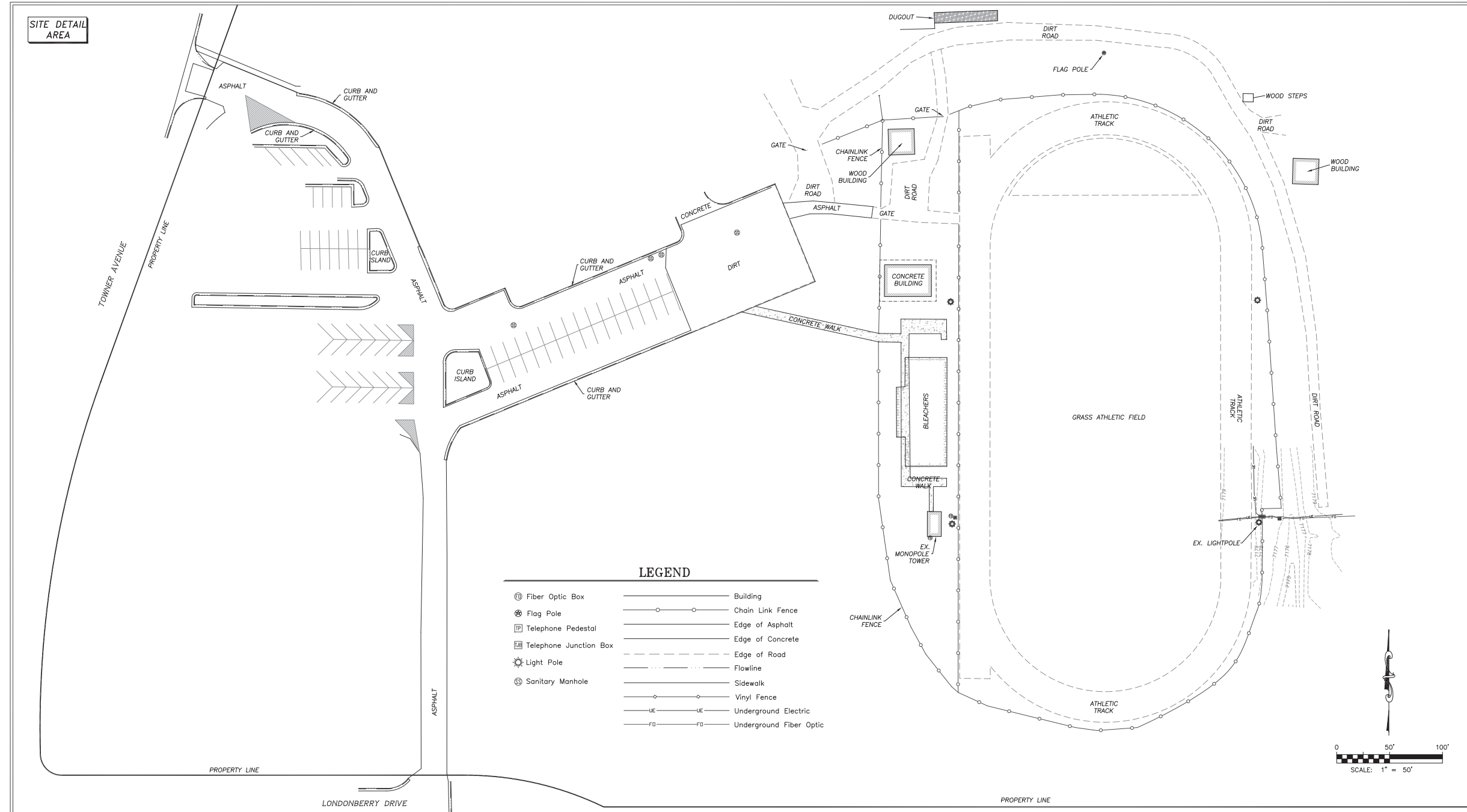

LEGEND

Ⓜ Fiber Optic Box	▭ Building
⊛ Flag Pole	—○— Chain Link Fence
Ⓜ Telephone Pedestal	— Edge of Asphalt
Ⓜ Telephone Junction Box	— Edge of Concrete
⊙ Light Pole	— Edge of Road
Ⓜ Sanitary Manhole	— Flowline
	— Sidewalk
	— Vinyl Fence
	— UE — UE Underground Electric
	— FO — FO Underground Fiber Optic

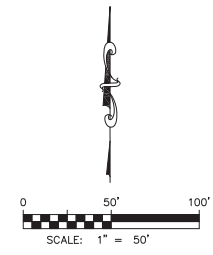

INFINIGY
 THE SOLUTIONS ARE ENDLESS
 7301 FEDERAL BOULEVARD STE. 300
 WESTMINSTER, CO 80030
 (303) 219-1178
 WWW.INFINIGY.COM

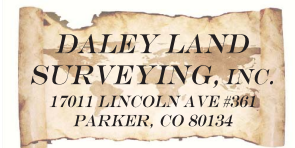

Rev:	Date:	Description:	By:
1	8/8/16	Survey	AV
2	8/15/16	Easements/Lease	AV

PROJECT INFORMATION:		
SITE NAME:	FALCON MIDDLE SCHOOL	
SITE ADDRESS:	9755 TOWNER AVENUE PEYTON, COLORADO 80831	
VERTICAL BRIDGE SITE NUMBER: US-CO-5054		
DRAWN BY:	CHK BY:	APV BY:
AV	RD	RD

LAND SURVEY
 Sheet Number:
LS2

TOPOGRAPHIC SURVEY
VERTICAL BRIDGE SITE NO. US-CO-5052
 SITUATED IN THE SOUTHWEST QUARTER OF SECTION 25,
 TOWNSHIP 12 SOUTH, RANGE 65 WEST OF THE 6TH P.M.
 COUNTY OF EL PASO, STATE OF COLORADO

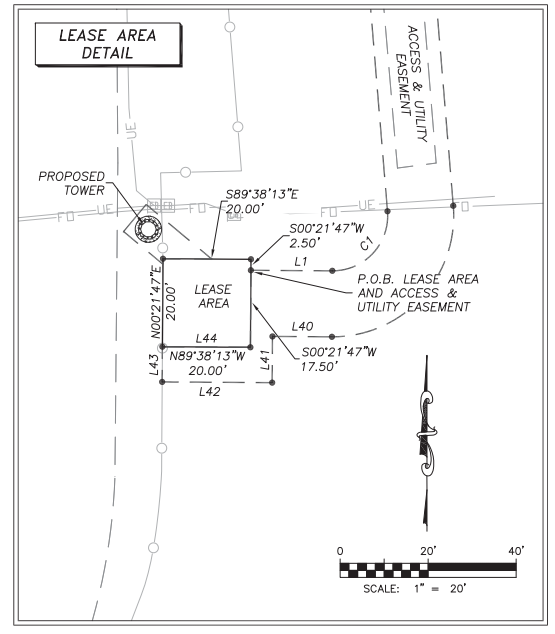
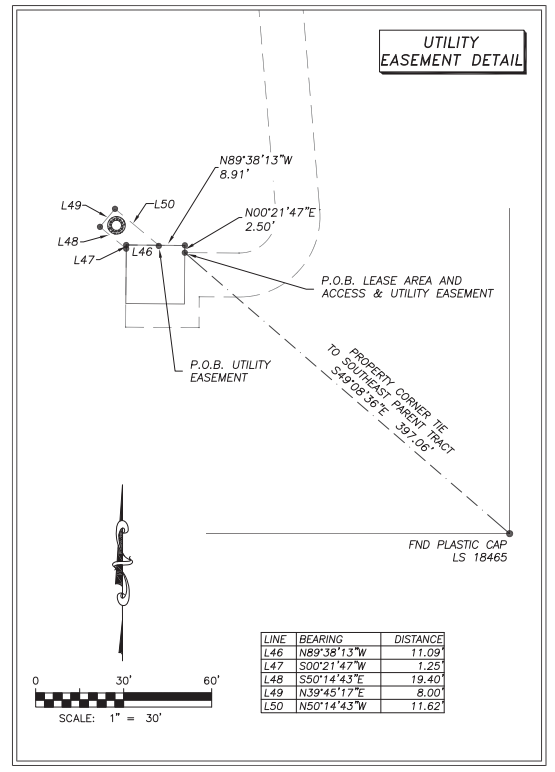
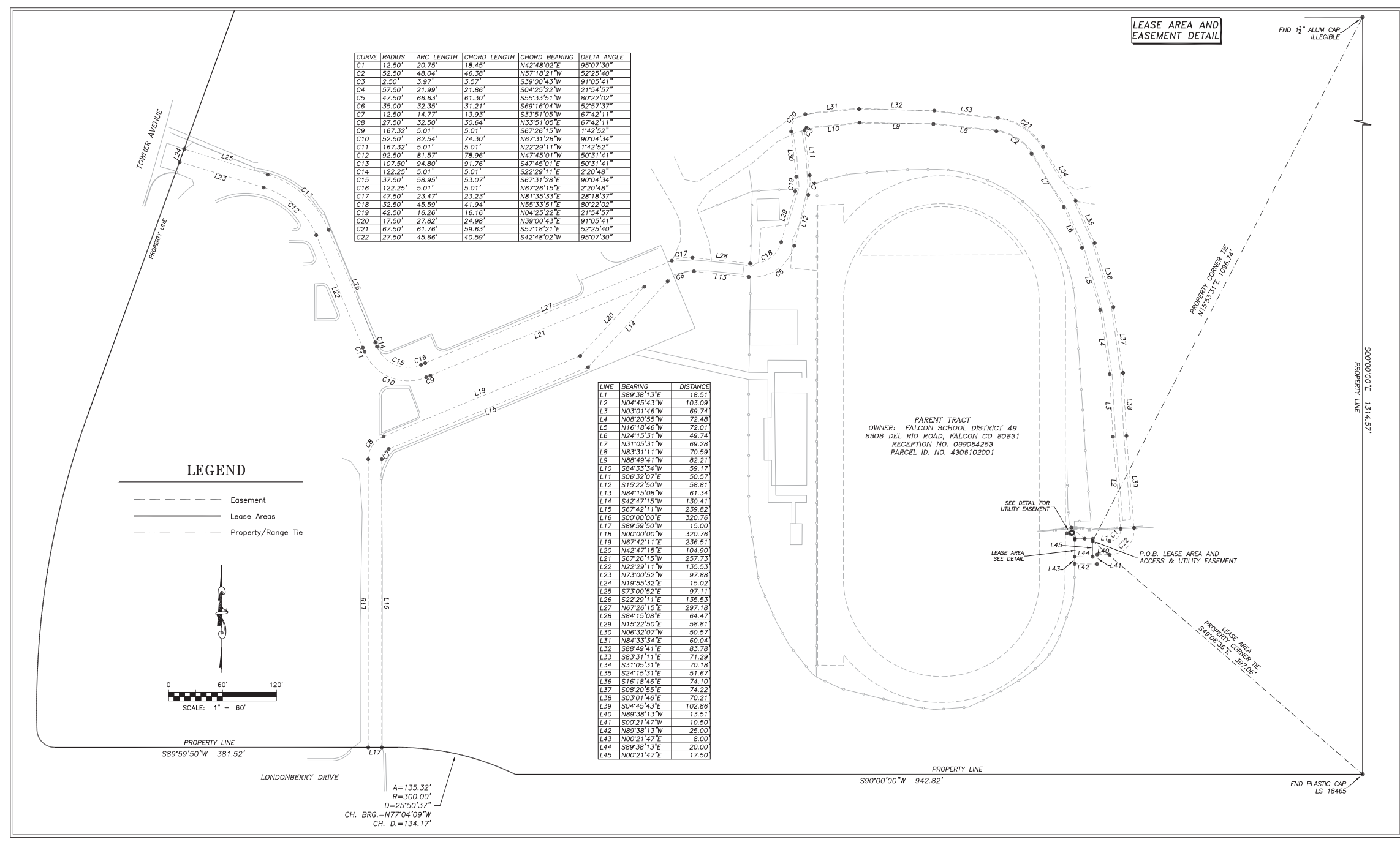

INFINIGY
 THE SOLUTIONS ARE ENDLESS
 7301 FEDERAL BOULEVARD STE. 300
 WESTMINSTER, CO 80030
 (303) 219-1178
 WWW.INFINIGY.COM

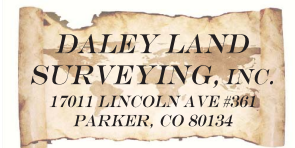

Rev:	Date:	Description:	By:
1	8/8/16	Survey	AV
2	8/15/16	Easements/Lease	AV

PROJECT INFORMATION:		
SITE NAME:	FALCON MIDDLE SCHOOL	
SITE ADDRESS:	9755 TOWNER AVENUE PEYTON, COLORADO 80831	
VERTICAL BRIDGE SITE NUMBER: US-CO-5054		
DRAWN BY:	CHK BY:	APV BY:
AV	RD	RD

LAND SURVEY
 Sheet Number:
LS3

TOPOGRAPHIC SURVEY
VERTICAL BRIDGE SITE NO. US-CO-5052
SITUATED IN THE SOUTHWEST QUARTER OF SECTION 25,
TOWNSHIP 12 SOUTH, RANGE 65 WEST OF THE 6TH P.M.
COUNTY OF EL PASO, STATE OF COLORADO

ACCESS AND UTILITY EASEMENT — PROPOSED:

A strip of land over and across that parcel of land described at Reception No. 099054253 of the Public Records of El Paso County (Parent Tract), located in the Southwest Quarter of Section 25, Township 12 South, Range 65 West of the 6th Principal Meridian, County of El Paso, State of Colorado, more particularly described as follows:

For the purposes of this description the bearings are referenced to the south line of the Southwest Quarter of Section 25, Township 12 South, Range 65 West, assumed to bear South 89°04'37" West, a distance of 2627.51 feet, monumented as shown hereon.

Beginning at a point, also being the Point of beginning of the hereinafter described Lease Area, whence the southeast corner of said Parent Tract, bears South 49°08'36" East, a distance of 397.06 feet;

THENCE South 89°38'13" East, a distance of 18.51 feet;
 THENCE along a curve to the left, an arc length of 20.75 feet, said curve having a radius of 12.50 feet, a delta angle of 95°07'30", a chord bearing of North 42°48'02" East, and a chord length of 18.45 feet;
 THENCE North 04°45'43" West, a distance of 103.09 feet;
 THENCE North 03°01'46" West, a distance of 69.74 feet;
 THENCE North 08°20'55" West, a distance of 72.48 feet;
 THENCE North 16°18'46" West, a distance of 72.01 feet;
 THENCE North 24°15'31" West, a distance of 49.74 feet;
 THENCE North 31°05'31" West, a distance of 69.28 feet;
 THENCE along a curve to the left, an arc length of 48.04 feet, said curve having a radius of 52.50 feet, a delta angle of 52°25'40", a chord bearing of North 57°18'21" West, and a chord length of 46.38 feet;
 THENCE North 83°31'11" West, a distance of 70.59 feet;
 THENCE North 88°49'41" West, a distance of 82.21 feet;
 THENCE South 84°33'34" West, a distance of 59.17 feet;
 THENCE along a curve to the left, an arc length of 3.97 feet, said curve having a radius of 2.50 feet, a delta angle of 91°05'41", a chord bearing of South 39°00'43" West, and a chord length of 3.57 feet;
 THENCE South 06°32'07" East, a distance of 50.57 feet;
 THENCE along a curve to the right, an arc length of 21.99 feet, said curve having a radius of 57.50 feet, a delta angle of 21°54'57", a chord bearing of South 04°25'22" West, and a chord length of 21.86 feet;
 THENCE South 15°22'50" West, a distance of 58.81 feet;
 THENCE along a curve to the right, an arc length of 66.63 feet, said curve having a radius of 47.50 feet, a delta angle of 80°22'02", a chord bearing of South 55°33'51" West, and a chord length of 61.30 feet;
 THENCE North 84°15'08" West, a distance of 61.34 feet;
 THENCE along a curve to the left, an arc length of 32.35 feet, said curve having a radius of 35.00 feet, a delta angle of 52°57'37", a chord bearing of South 69°16'04" West, and a chord length of 31.21 feet;
 THENCE South 42°47'15" West, a distance of 130.41 feet;
 THENCE South 67°42'11" West, a distance of 239.82 feet;
 THENCE along a curve to the left, an arc length of 14.77 feet, said curve having a radius of 12.50 feet, a delta angle of 67°42'11", a chord bearing of South 33°51'05" West, and a chord length of 13.93 feet;
 THENCE South 00°00'00" East, a distance of 320.76 feet to the south line of said Parent Tract;
 THENCE South 89°59'50" West, a distance of 15.00 feet along said south line;
 THENCE North 00°00'00" West, a distance of 320.76 feet;
 THENCE along a curve to the right, an arc length of 32.50 feet, said curve having a radius of 27.50 feet, a delta angle of 67°42'11", a chord bearing of North 33°51'05" East, and a chord length of 30.64 feet;
 THENCE North 67°42'11" East, a distance of 236.51 feet;
 THENCE North 42°47'15" East, a distance of 104.90 feet;
 THENCE South 67°26'15" West, a distance of 257.73 feet;
 THENCE along a curve to the left, an arc length of 5.01 feet, said curve having a radius of 167.32 feet, a delta angle of 01°42'52", a chord bearing of South 67°26'15" West, and a chord length of 5.01 feet;
 THENCE along a reverse curve to the right, an arc length of 82.54 feet, said curve having a radius of 52.50 feet, a delta angle of 90°04'34", a chord bearing of North 67°31'28" West, and a chord length of 74.30 feet;
 THENCE along a reverse curve to the left, an arc length of 5.01 feet, said curve having a radius of 167.32 feet, a delta angle of 01°42'52", a chord bearing of North 22°29'11" West, and a chord length of 5.01 feet;
 THENCE North 22°29'11" West, a distance of 135.53 feet;
 THENCE along a curve to the left, an arc length of 81.57 feet, said curve having a radius of 92.50 feet, a delta angle of 50°31'41", a chord bearing of North 47°45'01" West, and a chord length of 78.96 feet;
 THENCE North 73°00'52" West, a distance of 97.88 feet to the west line of said Parent Tract;
 THENCE North 19°55'32" East, a distance of 15.02 feet along said west line;
 THENCE South 73°00'52" East, a distance of 97.11 feet;
 THENCE along a curve to the right, an arc length of 94.80 feet, said curve having a radius of 107.50 feet, a delta angle of 50°31'41", a chord bearing of South 47°45'01" East, and a chord length of 91.76 feet;
 THENCE South 22°29'11" East, a distance of 135.53 feet;
 THENCE along a curve to the right, an arc length of 5.01 feet, said curve having a radius of 122.25 feet, a delta angle of 02°20'48", a chord bearing of South 22°29'11" East, and a chord length of 5.01 feet;
 THENCE along a reverse curve to the left, an arc length of 58.95 feet, said curve having a radius of 37.50 feet, a delta angle of 90°04'34", a chord bearing of South 67°31'28" East, and a chord length of 53.07 feet;
 THENCE along a reverse curve to the right, an arc length of 5.01 feet, said curve having a radius of 122.25 feet, a delta angle of 02°20'48", a chord bearing of North 67°26'15" East, and a chord length of 5.01 feet;
 THENCE North 67°26'15" East, a distance of 297.18 feet;
 THENCE along a curve to the right, an arc length of 23.47 feet, said curve having a radius of 47.50 feet, a delta angle of 28°18'37", a chord bearing of North 81°35'33" East, and a chord length of 23.23 feet;
 THENCE South 84°15'08" East, a distance of 64.47 feet;
 THENCE along a curve to the left, an arc length of 45.59 feet, said curve having a radius of 32.50 feet, a delta angle of 80°22'02", a chord bearing of North 55°33'51" East, and a chord length of 41.94 feet;
 THENCE North 15°22'50" East, a distance of 58.81 feet;
 THENCE along a curve to the left, an arc length of 16.26 feet, said curve having a radius of 42.50 feet, a delta angle of 21°54'57", a chord bearing of North 04°25'22" East, and a chord length of 16.16 feet;
 THENCE North 06°32'07" West, a distance of 50.57 feet;
 THENCE along a curve to the right, an arc length of 27.82 feet, said curve having a radius of 17.50 feet, a delta angle of 91°05'41", a chord bearing of North 39°00'43" East, and a chord length of 24.98 feet;

ACCESS AND UTILITY EASEMENT — PROPOSED (CONTINUED):

continued

THENCE North 84°33'34" East, a distance of 60.04 feet;
 THENCE South 88°49'41" East, a distance of 83.78 feet;
 THENCE South 83°31'11" East, a distance of 71.29 feet;
 THENCE along a curve to the right, an arc length of 61.76 feet, said curve having a radius of 67.50 feet, a delta angle of 52°25'40", a chord bearing of South 57°18'21" East, and a chord length of 59.63 feet;
 THENCE South 31°05'31" East, a distance of 70.18 feet;
 THENCE South 24°15'31" East, a distance of 51.67 feet;
 THENCE South 16°18'46" East, a distance of 74.10 feet;
 THENCE South 08°20'55" East, a distance of 74.22 feet;
 THENCE South 03°01'46" East, a distance of 70.21 feet;
 THENCE South 04°45'43" East, a distance of 102.86 feet;
 THENCE along a curve to the right, an arc length of 45.66 feet, said curve having a radius of 27.50 feet, a delta angle of 95°07'30", a chord bearing of South 42°48'02" West, and a chord length of 40.59 feet;
 THENCE North 89°38'13" West, a distance of 13.51 feet;
 THENCE North 00°21'47" West, a distance of 10.50 feet;
 THENCE North 89°38'13" West, a distance of 25.00 feet;
 THENCE North 00°21'47" East, a distance of 8.00 feet;
 THENCE South 89°38'13" East, a distance of 20.00 feet;
 THENCE South 00°21'47" West, a distance of 17.50 feet to the Point of Beginning, whence the northeast corner of said Parent Tract, bears North 15°53'31" East, a distance of 1096.74 feet.

Containing 36974 Square Feet, or 0.849 Acres, more or less.

LEASE AREA LEGAL DESCRIPTION — PROPOSED:

A parcel of land within that parcel of land described at Reception No. 099054253 of the Public Records of El Paso County (Parent Tract), located in the Southwest Quarter of Section 25, Township 12 South, Range 65 West of the 6th Principal Meridian, County of El Paso, State of Colorado, more particularly described as follows:

For the purposes of this description the bearings are referenced to the south line of the Southwest Quarter of Section 25, Township 12 South, Range 65 West, assumed to bear South 89°04'37" West, a distance of 2627.51 feet, monumented as shown hereon.

Beginning at a point, also being the Point of beginning of the hereinbefore described Access and Utility Easement, whence the southeast corner of said Parent Tract, bears South 49°08'36" East, a distance of 397.06 feet;

THENCE South 00°21'47" West, a distance of 17.50 feet;
 THENCE North 89°38'13" West, a distance of 20.00 feet;
 THENCE North 00°21'47" East, a distance of 20.00 feet;
 THENCE South 89°38'13" East, a distance of 20.00 feet;
 THENCE South 00°21'47" West, a distance of 2.50 feet to the Point of Beginning.

Containing 400 Square Feet, or 0.009 Acres, more or less.

UTILITY EASEMENT — PROPOSED:

A strip of land over and across that parcel of land described at Reception No. 099054253 of the Public Records of El Paso County (Parent Tract), located in the Southwest Quarter of Section 25, Township 12 South, Range 65 West of the 6th Principal Meridian, County of El Paso, State of Colorado, more particularly described as follows:

For the purposes of this description the bearings are referenced to the south line of the Southwest Quarter of Section 25, Township 12 South, Range 65 West, assumed to bear South 89°04'37" West, a distance of 2627.51 feet, monumented as shown hereon.

Commencing at a point, also being the Point of beginning of the hereinbefore described Lease Area and Access and Utility Easement, whence the southeast corner of said Parent Tract, bears South 49°08'36" East, a distance of 397.06 feet;

THENCE along said Lease Area and Access and Utility Easement the following four (4) courses:

1. North 00°21'47" East, a distance of 2.50 feet;
2. North 89°38'13" West, a distance of 8.91 feet to the Point of Beginning;
3. continuing North 89°38'13" West, a distance of 11.09 feet;
4. South 00°21'47" West, a distance of 1.25 feet;

THENCE North 50°14'43" West, a distance of 11.62 feet;
 THENCE North 39°45'17" East, a distance of 8.00 feet;
 THENCE South 50°14'43" East, a distance of 19.40 feet to the Point of Beginning.

Containing 117 Square Feet, or 0.003 Acres, more or less.



INFINIGY
 THE SOLUTIONS ARE ENDLESS

7301 FEDERAL BOULEVARD STE. 300
 WESTMINSTER, CO 80030
 (303) 219-1178
 WWW.INFINIGY.COM

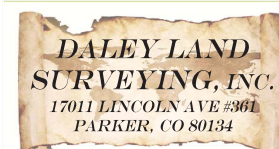

Rev:	Date:	Description:	By:
1	8/8/16	Survey	AV
2	8/18/16	Easements/Lease	AV

PROJECT INFORMATION:		
SITE NAME:	FALCON MIDDLE SCHOOL	
SITE ADDRESS:	9755 TOWNER AVENUE PEYTON, COLORADO 80831	
VERTICAL BRIDGE SITE NUMBER: US-CO-5054		
DRAWN BY:	CHK BY:	APV BY:
AV	RD	RD

LAND SURVEY
 Sheet Number:

LS4

TOWER & FOUNDATION DESIGNS NOT AVAILABLE AT TIME OF ISSUANCE OF THESE PLANS. CONTRACTOR TO REFER TO TOWER & FOUNDATION DESIGNS PRIOR TO CONSTRUCTION.

INFORMATION CONTAINED WITHIN DRAWINGS IS BASED ON PROVIDED INFORMATION AND A DESIGN WALK BY INFINIGY, DATED 06/20/16, AND A TOPOGRAPHIC SURVEY BY DALEY LAND SURVEYING, DATED 08/18/16.

PLANS PREPARED FOR:



2323 Delegany Street
Denver, CO 80216

PLANS PREPARED BY:



FROM ZERO TO INFINIGY
the solutions are endless

7301 Federal Blvd, Suite 301
Westminster, CO 80030
Office # (303) 219-1178
Fax # (303) 242-8636
JOB NUMBER 404-048

MLA PARTNER:



750 Park of Commerce Drive
Suite 200
Boca Raton, FL 33487
Office # (561) 948-6367

ENGINEERING LICENSE:



DRAWING NOTICE:

THESE DOCUMENTS ARE CONFIDENTIAL AND ARE THE SOLE PROPERTY OF T-MOBILE AND MAY NOT BE REPRODUCED, DISSEMINATED OR REDISTRIBUTED WITHOUT THE EXPRESS WRITTEN CONSENT OF T-MOBILE.

REVISIONS:

DESCRIPTION	DATE	BY	REV
ISSUED FOR CONSTRUCTION	10/17/16	CKE	0

VERTICAL BRIDGE SITE NAME:
FALCON MIDDLE SCHOOL

T-MOBILE SITE #:
DN04672B

VERTICAL BRIDGE SITE #:
US-CO-5054

SITE ADDRESS:
**9755 TOWNER AVENUE
PEYTON, CO 80831**

SHEET DESCRIPTION:
OVERALL SITE PLAN

SHEET NUMBER:
A-1

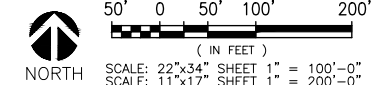
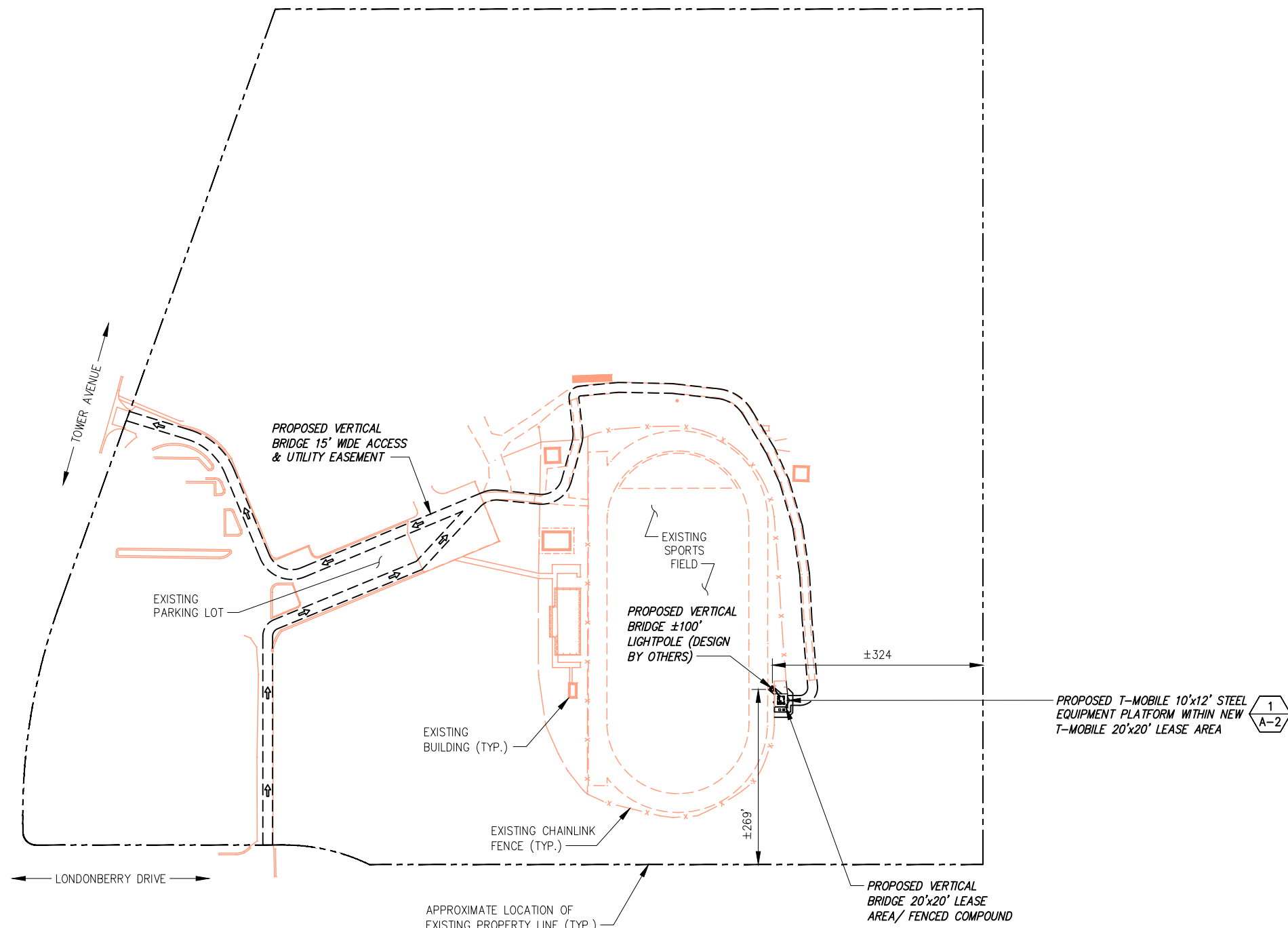

SCALE: 22"x34" SHEET 1" = 100'-0"
SCALE: 11"x17" SHEET 1" = 200'-0"

OVERALL SITE PLAN (PROPOSED)

SCALE: AS NOTED 1

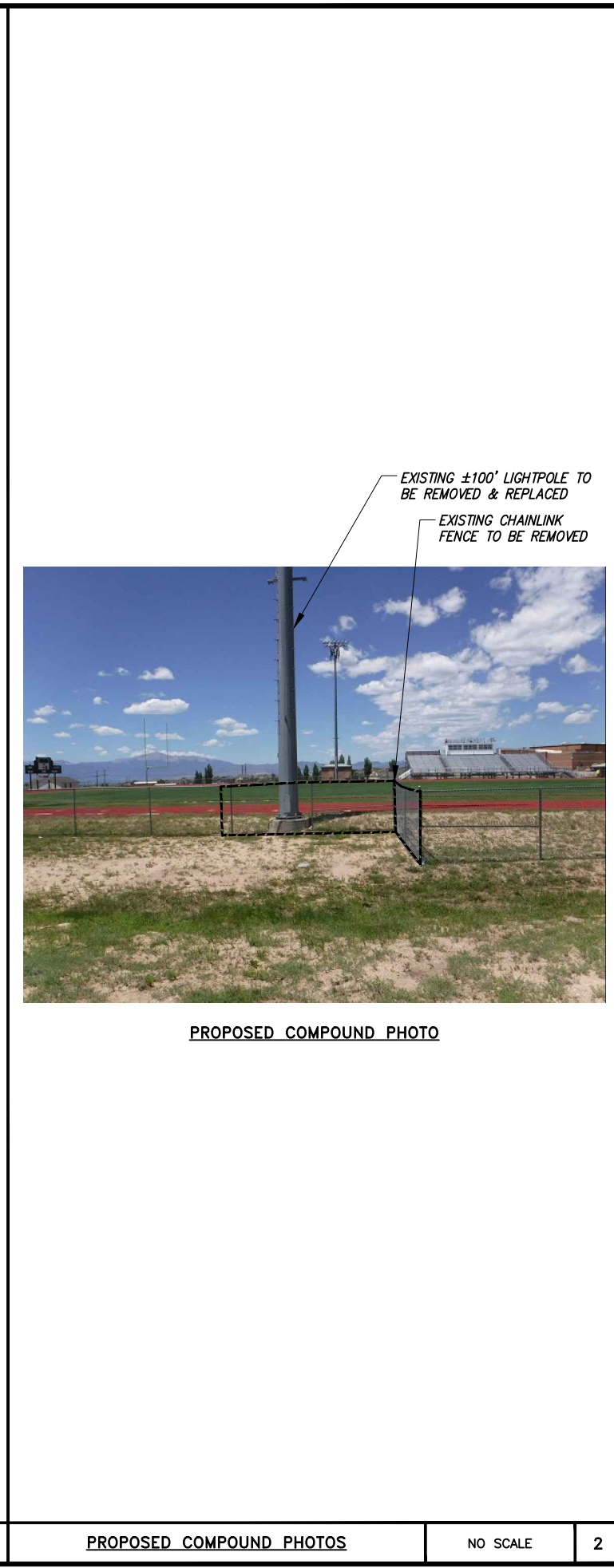
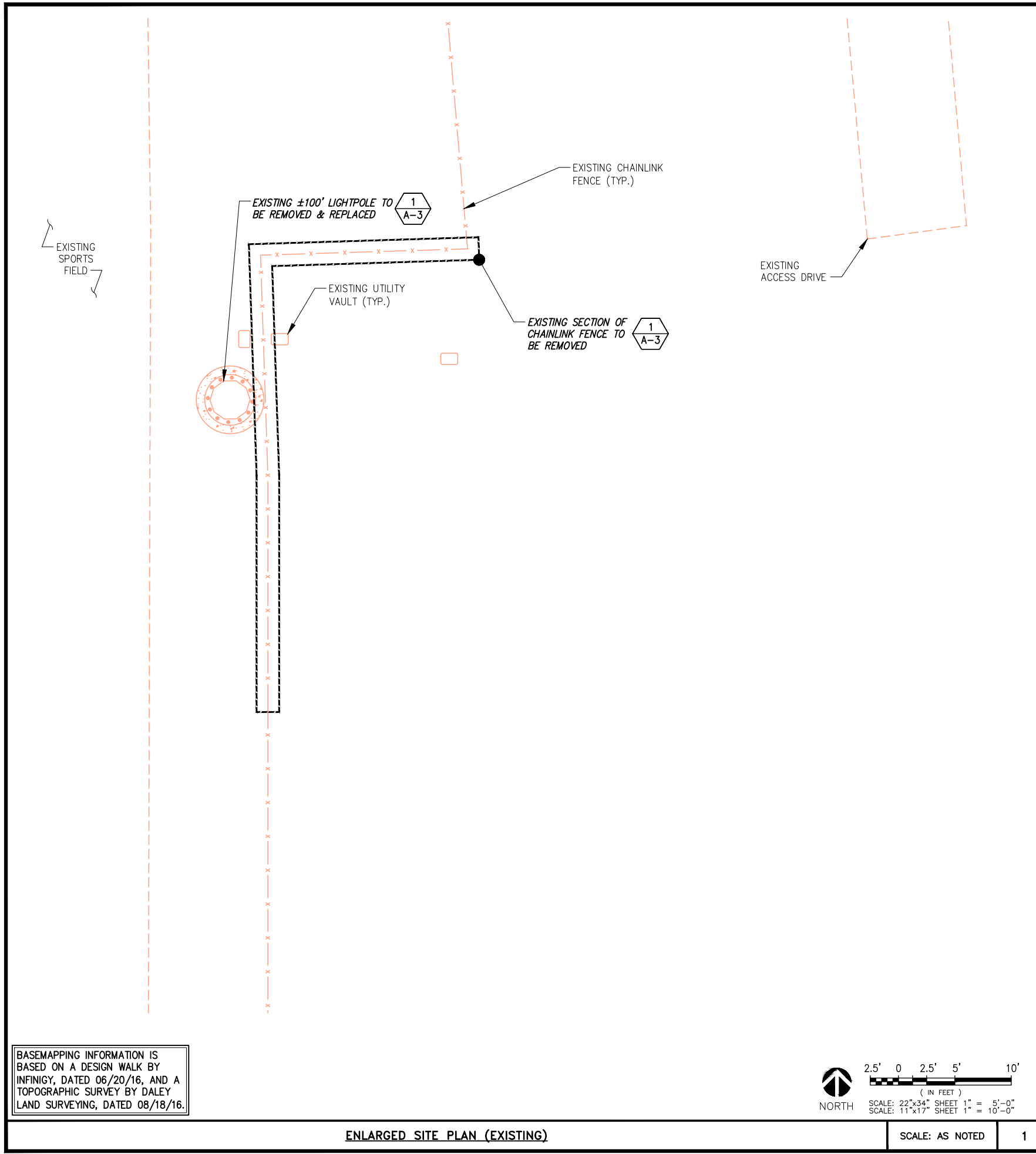

PLANS PREPARED FOR:
T-Mobile
 2323 Delegany Street
 Denver, CO 80216

PLANS PREPARED BY:
INFINIGY
 FROM ZERO TO INFINIGY
 the solutions are endless
 7301 Federal Blvd, Suite 301
 Westminster, CO 80030
 Office # (303) 219-1178
 Fax # (303) 242-8636
 JOB NUMBER 404-048

MLA PARTNER:
verticalbridge
 750 Park of Commerce Drive
 Suite 200
 Boca Raton, FL 33487
 Office # (561) 948-6367



DRAWING NOTICE:
 THESE DOCUMENTS ARE CONFIDENTIAL AND ARE THE SOLE PROPERTY OF T-MOBILE AND MAY NOT BE REPRODUCED, DISSEMINATED OR REDISTRIBUTED WITHOUT THE EXPRESS WRITTEN CONSENT OF T-MOBILE.

REVISIONS:

DESCRIPTION	DATE	BY	REV
ISSUED FOR CONSTRUCTION	10/17/16	CKE	0

VERTICAL BRIDGE SITE NAME:
FALCON MIDDLE SCHOOL

T-MOBILE SITE #:
DN04672B

VERTICAL BRIDGE SITE #:
US-CO-5054

SITE ADDRESS:
**9755 TOWNER AVENUE
 PEYTON, CO 80831**

SHEET DESCRIPTION:
ENLARGED SITE PLAN (EXISTING)

SHEET NUMBER:
A-2

BASEMAPPING INFORMATION IS BASED ON A DESIGN WALK BY INFINIGY, DATED 06/20/16, AND A TOPOGRAPHIC SURVEY BY DALEY LAND SURVEYING, DATED 08/18/16.

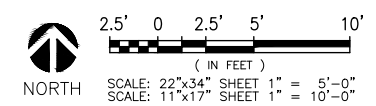

ENLARGED SITE PLAN (EXISTING)	SCALE: AS NOTED	1	PROPOSED COMPOUND PHOTOS	NO SCALE	2
--------------------------------------	-----------------	---	---------------------------------	----------	---

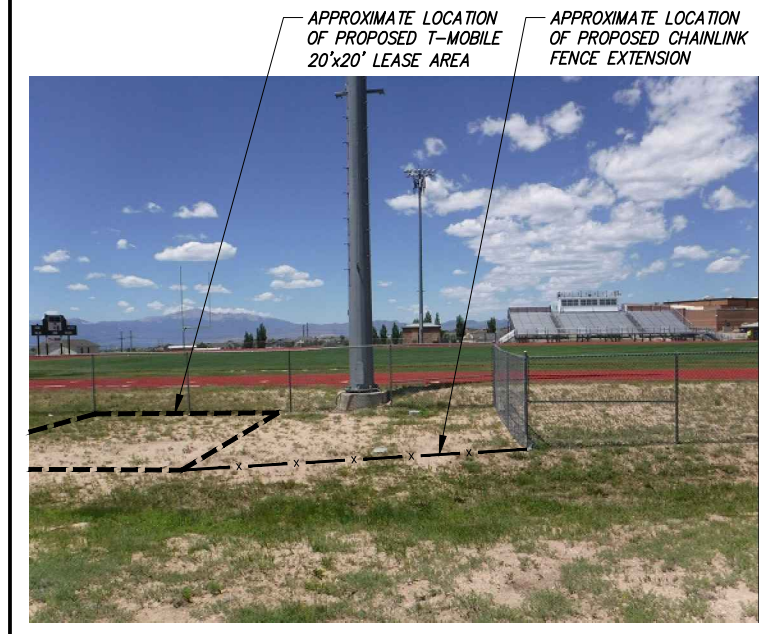
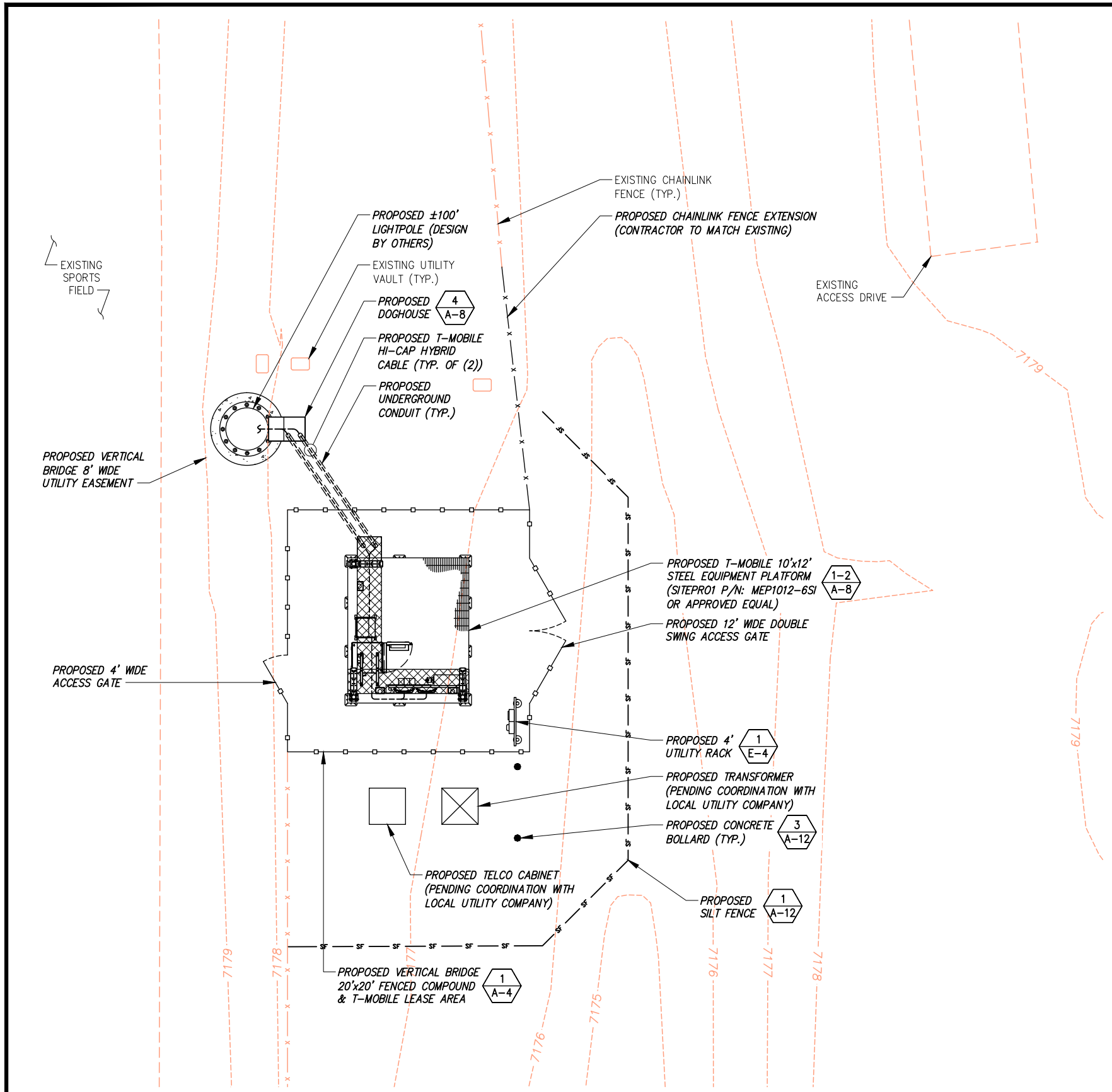

PLANS PREPARED FOR:

T-Mobile

2323 Delegany Street
Denver, CO 80216

PLANS PREPARED BY:

INFINIGY

FROM ZERO TO INFINIGY
the solutions are endless

7301 Federal Blvd, Suite 301
Westminster, CO 80030
Office # (303) 219-1178
Fax # (303) 242-8636
JOB NUMBER 404-048

MLA PARTNER:

verticalbridge

750 Park of Commerce Drive
Suite 200
Boca Raton, FL 33487
Office # (561) 948-6367



DRAWING NOTICE:

THESE DOCUMENTS ARE CONFIDENTIAL AND ARE THE SOLE PROPERTY OF T-MOBILE AND MAY NOT BE REPRODUCED, DISSEMINATED OR REDISTRIBUTED WITHOUT THE EXPRESS WRITTEN CONSENT OF T-MOBILE.

REVISIONS:

DESCRIPTION	DATE	BY	REV
ISSUED FOR CONSTRUCTION	10/17/16	CKE	0

VERTICAL BRIDGE SITE NAME:
FALCON MIDDLE SCHOOL

T-MOBILE SITE #:
DN04672B

VERTICAL BRIDGE SITE #:
US-CO-5054

SITE ADDRESS:
**9755 TOWNER AVENUE
PEYTON, CO 80831**

SHEET DESCRIPTION:
**ENLARGED SITE
PLAN (PROPOSED)**

SHEET NUMBER:
A-3

BASEMAPPING INFORMATION IS BASED ON A DESIGN WALK BY INFINIGY, DATED 06/20/16, AND A TOPOGRAPHIC SURVEY BY DALEY LAND SURVEYING, DATED 08/18/16.

ONLY TOPSOIL IS TO BE REMOVED. THE PROPOSED COMPOUND IS TO FOLLOW THE EXISTING GRADE & DRAINAGE PATTERNS.

TOWER & FOUNDATION DESIGNS NOT AVAILABLE AT TIME OF ISSUANCE OF THESE PLANS. CONTRACTOR TO REFER TO TOWER & FOUNDATION DESIGNS PRIOR TO CONSTRUCTION.

NOTE: CONTRACTOR SHALL EXCAVATE THE EXISTING CONCRETE FOUNDATION BELOW GRADE FOR THE EXISTING LIGHTPOLE AS REQUIRED TO ACCOMMODATE THE NEW FOUNDATION FOR THE PROPOSED LIGHTPOLE.

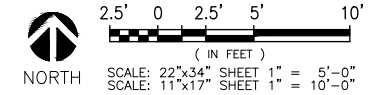

ENLARGED SITE PLAN (PROPOSED)

SCALE: AS NOTED 1

PROPOSED COMPOUND PHOTOS

NO SCALE 2

BASEMAPPING INFORMATION IS BASED ON A DESIGN WALK BY INFINIGY, DATED 06/20/16, AND A TOPOGRAPHIC SURVEY BY DALEY LAND SURVEYING, DATED 08/18/16.

EXISTING SPORTS FIELD

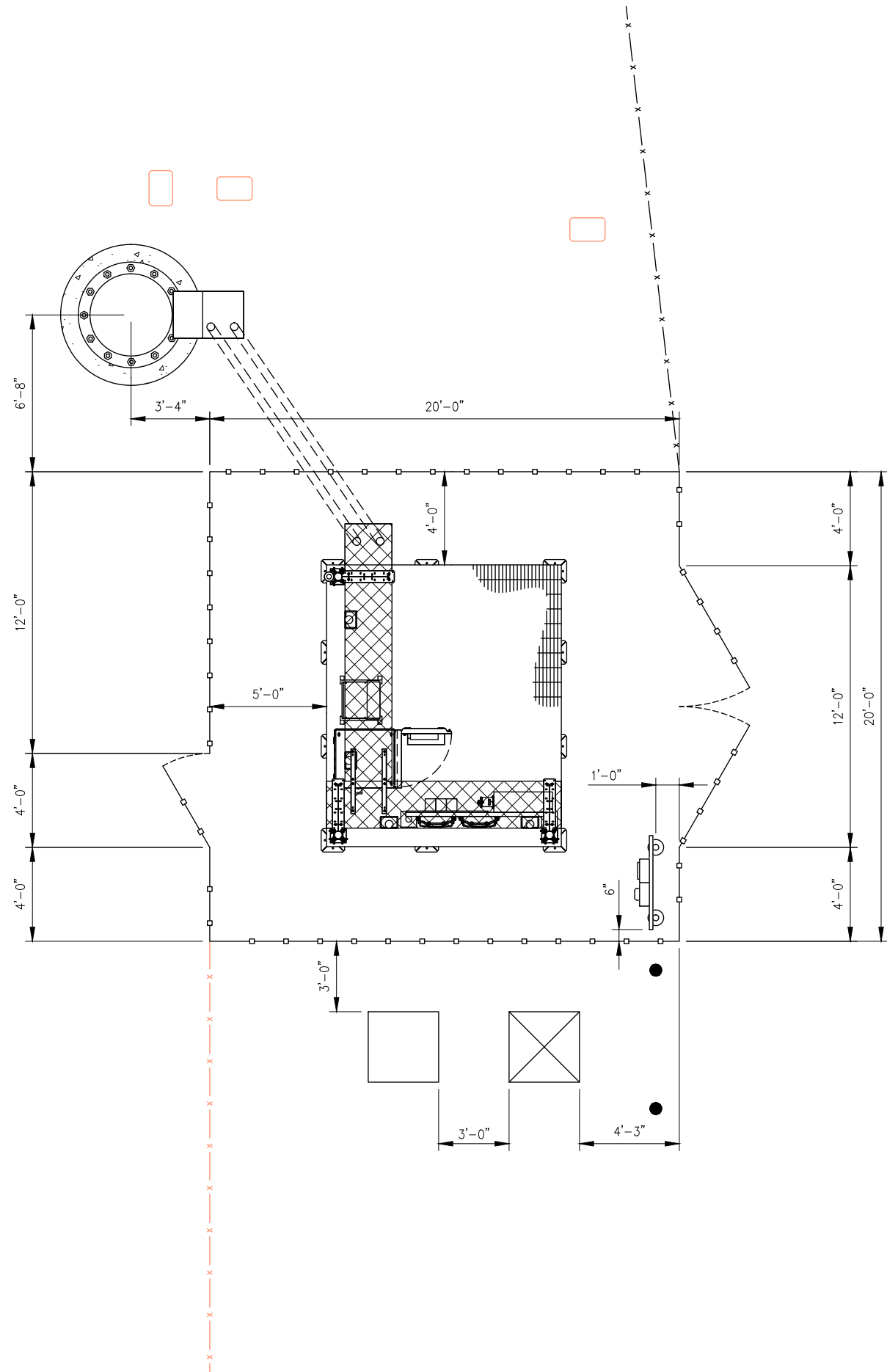

STAKING PLAN

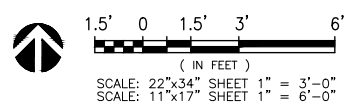

SCALE: 22"x34" SHEET 1" = 3'-0"
SCALE: 11"x17" SHEET 1" = 6'-0"

PLANS PREPARED FOR:

2323 Delegany Street
Denver, CO 80216

PLANS PREPARED BY:

FROM ZERO TO INFINIGY
the solutions are endless

7301 Federal Blvd, Suite 301
Westminster, CO 80030
Office # (303) 219-1178
Fax # (303) 242-8636
JOB NUMBER 404-048

MLA PARTNER:

750 Park of Commerce Drive
Suite 200
Boca Raton, FL 33487
Office # (561) 948-6367

ENGINEERING LICENSE:

DRAWING NOTICE:

THESE DOCUMENTS ARE CONFIDENTIAL AND ARE THE SOLE PROPERTY OF T-MOBILE AND MAY NOT BE REPRODUCED, DISSEMINATED OR REDISTRIBUTED WITHOUT THE EXPRESS WRITTEN CONSENT OF T-MOBILE.

REVISIONS:

DESCRIPTION	DATE	BY	REV
ISSUED FOR CONSTRUCTION	10/17/16	CKE	0

VERTICAL BRIDGE SITE NAME:
FALCON MIDDLE SCHOOL

T-MOBILE SITE #:
DN04672B

VERTICAL BRIDGE SITE #:
US-CO-5054

SITE ADDRESS:
9755 TOWNER AVENUE
PEYTON, CO 80831

SHEET DESCRIPTION:
STAKING PLAN

SHEET NUMBER:
A-4

NO SCALE

1

TOWER & FOUNDATION DESIGNS NOT AVAILABLE AT TIME OF ISSUANCE OF THESE PLANS. CONTRACTOR TO REFER TO TOWER & FOUNDATION DESIGNS PRIOR TO CONSTRUCTION.

INFINIGY ENGINEERING HAS NOT EVALUATED THE TOWER OR MOUNT FOR THIS SITE AND ASSUMES NO RESPONSIBILITY FOR ITS STRUCTURAL INTEGRITY. REFER TO STRUCTURAL ANALYSIS BY OTHERS PRIOR TO ANY CONSTRUCTION.

PLANS PREPARED FOR:



2323 Delegany Street
Denver, CO 80216

PLANS PREPARED BY:



FROM ZERO TO INFINIGY
the solutions are endless

7301 Federal Blvd, Suite 301
Westminster, CO 80030
Office # (303) 219-1178
Fax # (303) 242-8636
JOB NUMBER 404-048

MLA PARTNER:



750 Park of Commerce Drive
Suite 200
Boca Raton, FL 33487
Office # (561) 948-6367

ENGINEERING LICENSE:



DRAWING NOTICE:

THESE DOCUMENTS ARE CONFIDENTIAL AND ARE THE SOLE PROPERTY OF T-MOBILE AND MAY NOT BE REPRODUCED, DISSEMINATED OR REDISTRIBUTED WITHOUT THE EXPRESS WRITTEN CONSENT OF T-MOBILE.

REVISIONS:

DESCRIPTION	DATE	BY	REV
ISSUED FOR CONSTRUCTION	10/17/16	CKE	0

VERTICAL BRIDGE SITE NAME:
FALCON MIDDLE SCHOOL

T-MOBILE SITE #:
DN04672B

VERTICAL BRIDGE SITE #:
US-CO-5054

SITE ADDRESS:
9755 TOWNER AVENUE
PEYTON, CO 80831

SHEET DESCRIPTION:
PROPOSED TOWER
ELEVATION

SHEET NUMBER:
A-5

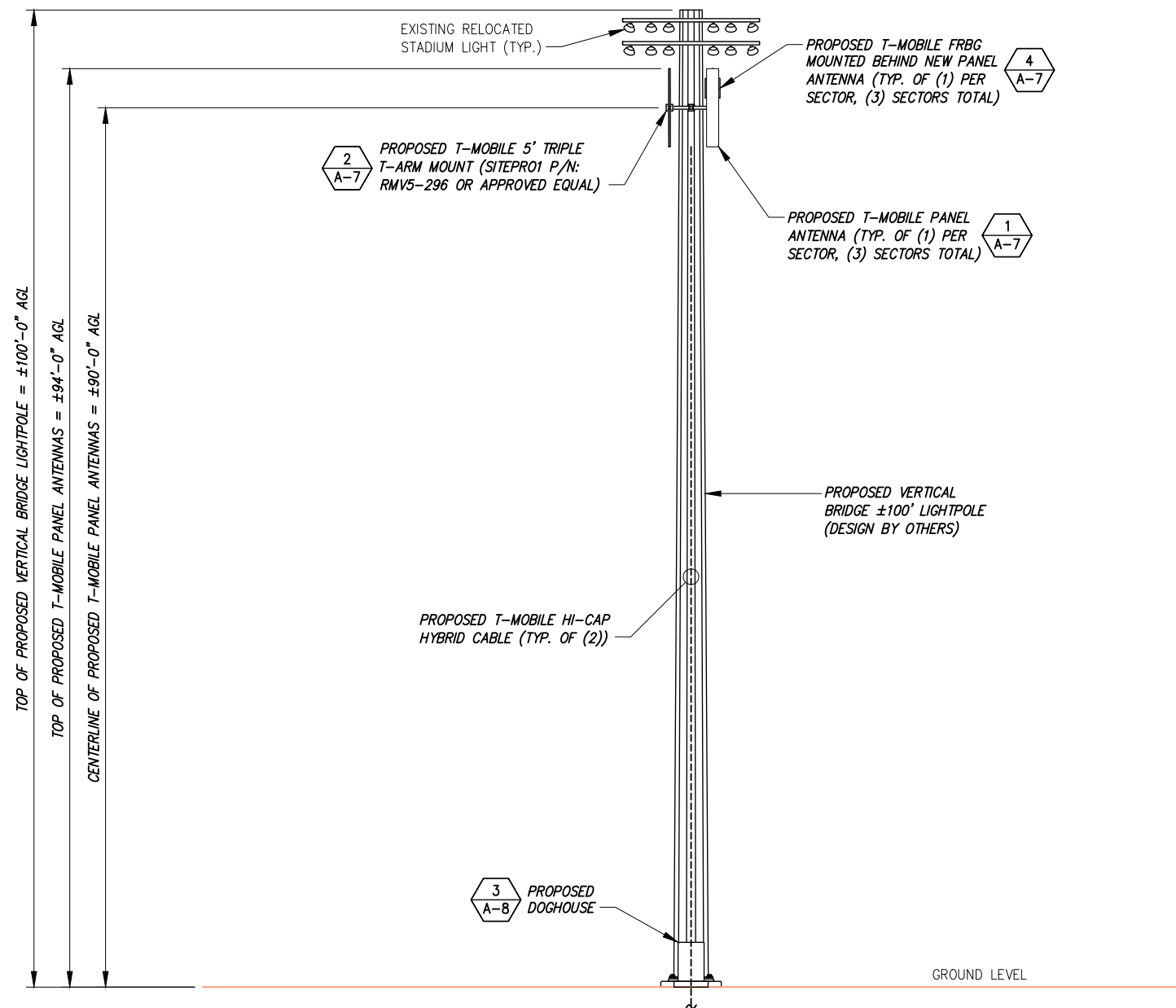

THE CONFIGURATION PLAN IS BASED ON PROVIDED INFORMATION AND IS FOR CONCEPTUAL PURPOSES ONLY. CONTRACTOR TO VERIFY FIELD CONDITIONS PRIOR TO CONSTRUCTION.

ANTENNA & COMPONENT LEGEND

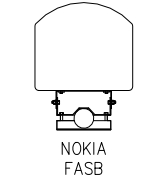
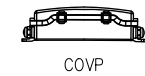
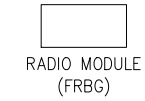

PLANS PREPARED FOR:

2323 Delegany Street
Denver, CO 80216

PLANS PREPARED BY:

FROM ZERO TO INFINIGY
the solutions are endless

7301 Federal Blvd, Suite 301
Westminster, CO 80030
Office # (303) 219-1178
Fax # (303) 242-8636
JOB NUMBER 404-048

MLA PARTNER:

750 Park of Commerce Drive
Suite 200
Boca Raton, FL 33487
Office # (561) 948-6367

ENGINEERING LICENSE:

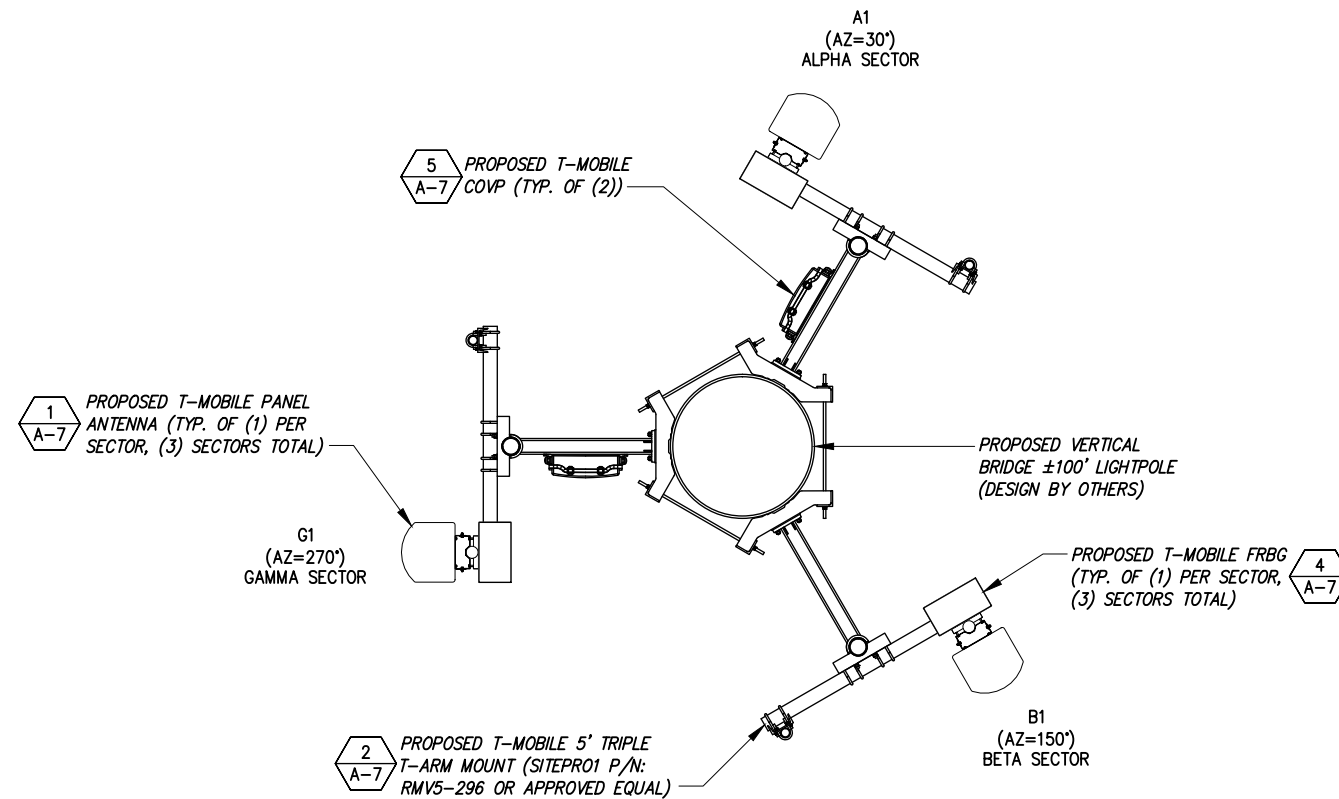

PROPOSED ANTENNA LAYOUT

NO SCALE 1

DRAWING NOTICE:

THESE DOCUMENTS ARE CONFIDENTIAL AND ARE THE SOLE PROPERTY OF T-MOBILE AND MAY NOT BE REPRODUCED, DISSEMINATED OR REDISTRIBUTED WITHOUT THE EXPRESS WRITTEN CONSENT OF T-MOBILE.

REVISIONS:	DESCRIPTION	DATE	BY	REV
ISSUED FOR CONSTRUCTION		10/17/16	CKE	0

VERTICAL BRIDGE SITE NAME:
FALCON MIDDLE SCHOOL

T-MOBILE SITE #:
DN04672B

VERTICAL BRIDGE SITE #:
US-CO-5054

SITE ADDRESS:
9755 TOWNER AVENUE
PEYTON, CO 80831

SHEET DESCRIPTION:
ANTENNA LAYOUT & LOADING CHART

SHEET NUMBER:
A-6

SECTOR	POSITION	SECTOR COLOR	TECHNOLOGY	ANTENNA MODEL #	VENDOR	QTY. (REMOVED)	QTY. (NEW)	TMA (QTY/MODEL)	AZIMUTH	DOWNTILT		RAD CENTER	FEED LINE TYPE/LENGTH
										MECHANICAL	ELECTRICAL		
ALPHA	A1	RED	LTE 700/LTE AWS LTE 1900/UMTS AWS	FASB RAS	NOKIA	--	1	--	30°	0	2	±90' AGL	PROPOSED (2) HI-CAP HYBRID CABLES LENGTH = ±175'
BETA	B1	BLUE	LTE 700/LTE AWS LTE 1900/UMTS AWS	FASB RAS	NOKIA	--	1	--	150°	0	2	±90' AGL	HYBRID CABLES SHARED WITH ABOVE
GAMMA	G1	WHITE	LTE 700/LTE AWS LTE 1900/UMTS AWS	FASB RAS	NOKIA	--	1	--	270°	0	2	±90' AGL	HYBRID CABLES SHARED WITH ABOVE

NOTE:
CABLE LENGTHS ARE BASED ON PROVIDED INFORMATION. CONTRACTOR TO VERIFY REQUIRED CABLE LENGTHS PRIOR TO CONSTRUCTION.

SITE LOADING CHART

NO SCALE 2

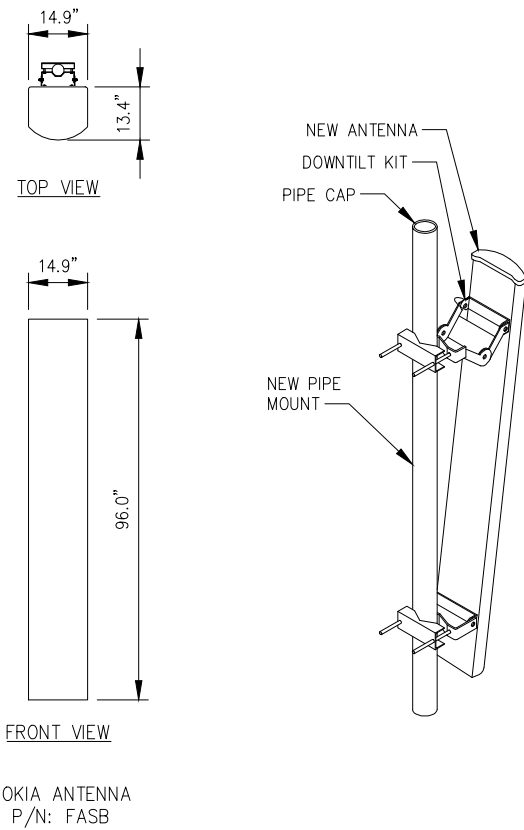

ANTENNA DETAIL

NO SCALE

1

PROPOSED T-MOBILE 5' TRIPLE T-ARM MOUNT (SITEPRO1 P/N: RMV5-296 OR APPROVED EQUAL)

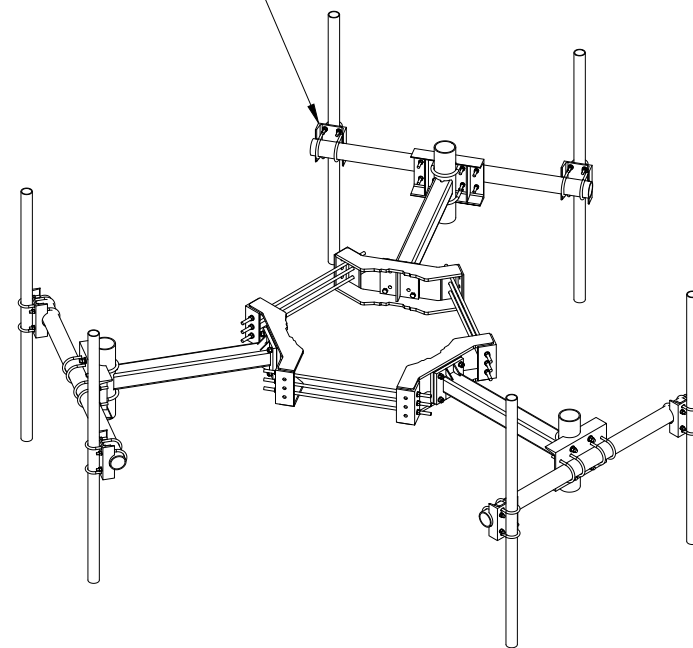

ANTENNA MOUNT DETAIL

NO SCALE

2

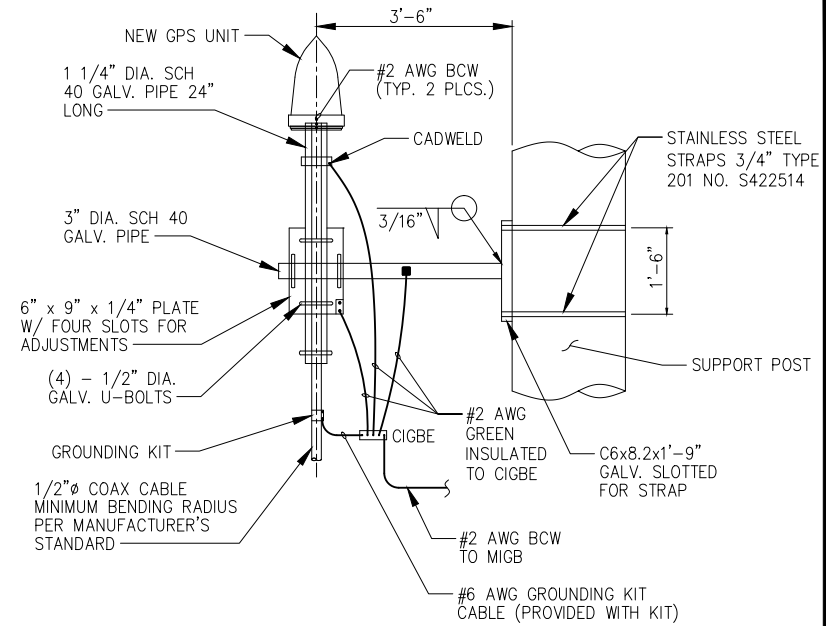

THE ELEVATION AND LOCATION OF THE GPS UNIT SHALL BE IN ACCORDANCE WITH THE FINAL RF REPORTS.

THE GPS UNIT MOUNT IS DESIGNED TO FASTEN TO A STANDARD 1-1/4" DIAMETER, SCHEDULE 40 GALVANIZED STEEL OR STAINLESS STEEL PIPE. THE PIPE MUST NOT BE THREADED AT THE GPS MOUNT END. THE PIPE SHALL BE CUT TO THE REQUIRED LENGTH (MINIMUM OF 18 INCHES) USING A HAND OR ROTARY PIPE CUTTER TO ASSURE A SMOOTH AND PERPENDICULAR CUT. A HACK SAW SHALL NOT BE USED. THE CUT PIPE END SHALL BE DEBURRED AND SMOOTH IN ORDER TO SEAL AGAINST THE NEOPRENE GASKET ATTACHED TO THE GPS MOUNT.

TYPICAL GPS MOUNTING DETAIL

NO SCALE

3

DIMENSIONS (WxHxD) W/O SOLAR COVER OR MOUNTING	12.6"x23.0"x6.2"
RADIO MODULE UNIT WEIGHT	24.0 kg/52.9 lbs
MOUNTING BRACKET WEIGHT	2.0 kg/4.4 lbs
TOTAL WEIGHT	26.0 kg/57.3 lbs

NOTE:
RADIO MODULE TO BE MOUNTED VERTICALLY ONLY.

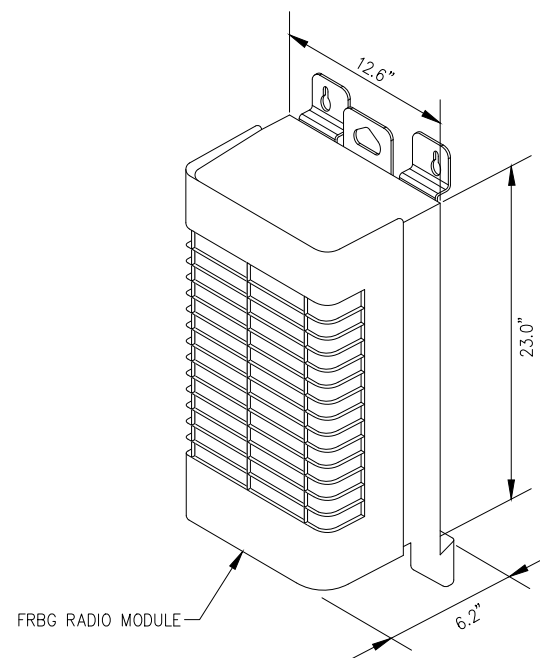

FRBG DETAIL

NO SCALE

4

RAYCAP: ASUTYP01 (RNSNDC-7771-PF-48)

NOMINAL OPERATING VOLTAGE: 48VDC
 NOMINAL DISCHARGE CURRENT: 20kA 8/20ms
 MAXIMUM DISCHARGE CURRENT: 60kA 8/20ms
 MAXIMUM CONTINUOUS OPERATING VOLTAGE: 75VDC
 VOLTAGE PROTECTION RATING: 400V
 CLEARANCE: FRONT: 36"
 TOTAL WEIGHT: 19 lbs.

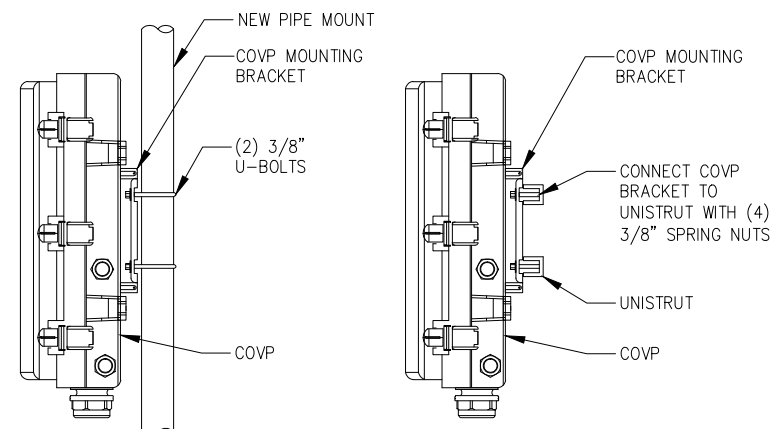
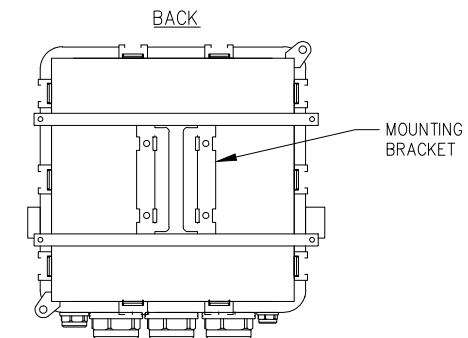
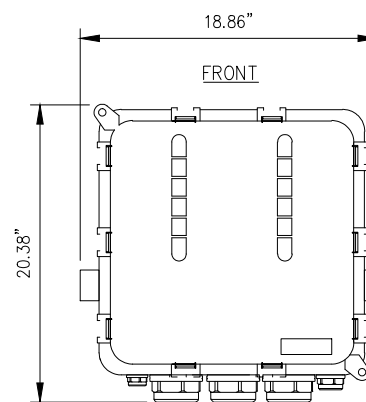

COVP & MOUNTING DETAILS

NO SCALE

5

PLANS PREPARED FOR:
T-Mobile
 2323 Delegany Street
 Denver, CO 80216

PLANS PREPARED BY:
INFINIGY
 FROM ZERO TO INFINIGY
 the solutions are endless
 7301 Federal Blvd, Suite 301
 Westminster, CO 80030
 Office # (303) 219-1178
 Fax # (303) 242-8636
 JOB NUMBER 404-048

MLA PARTNER:
verticalbridge
 750 Park of Commerce Drive
 Suite 200
 Boca Raton, FL 33487
 Office # (561) 948-6367

ENGINEERING LICENSE:

 CHRISTOPHER J. WARREN
 47849
 10-17-16
 PROFESSIONAL ENGINEER

DRAWING NOTICE:
 THESE DOCUMENTS ARE CONFIDENTIAL AND ARE THE SOLE PROPERTY OF T-MOBILE AND MAY NOT BE REPRODUCED, DISSEMINATED OR REDISTRIBUTED WITHOUT THE EXPRESS WRITTEN CONSENT OF T-MOBILE.

REVISIONS:	DESCRIPTION	DATE	BY	REV
ISSUED FOR CONSTRUCTION		10/17/16	CKE	0

VERTICAL BRIDGE SITE NAME:
FALCON MIDDLE SCHOOL

T-MOBILE SITE #:
DN04672B

VERTICAL BRIDGE SITE #:
US-CO-5054

SITE ADDRESS:
**9755 TOWNER AVENUE
 PEYTON, CO 80831**

SHEET DESCRIPTION:
**EQUIPMENT &
 MOUNTING DETAILS**

SHEET NUMBER:
A-7



Nokia Networks



Preliminary Datasheet

Nokia FASB Antenna Specifications

Three Cross Polarized Column Antenna (2 x High Band, 1 x Low Band)

- 10-port antenna using 4.3-10 connectors for all antenna ports
- Independent electrical tilt for high and low bands.

General Specifications

Antenna type	XXXpol, Multiband
Operating Frequency bands	898 - 894 MHz (Xpol) 1695 - 2690 MHz (XXpol)

Electrical Specifications

Frequency Band, MHz	Low Band		High Band 1			High Band 2	
	694-791	791-894	1695-1780	2095-2180	2300-2690	1850-1920	1930-2000
Gain, average [dBi]	16.0	16.2	17.3	18.0	18.1	17.4	17.6
Gain, Over All Tilts [dBi]	16.0 ± 0.4	16.2 ± 0.4	17.3 ± 0.4	18.0 ± 0.4	18.1 ± 0.4	17.4 ± 0.4	17.6 ± 0.4
Azimuth Beamwidth [°]	69 ± 4	67 ± 3	65 ± 4	63 ± 3	60 ± 4	63 ± 3	63 ± 3
Elevation Beamwidth [°]	10 ± 1	9 ± 1	6.0 ± 0.7	5.6 ± 0.5	5.5 ± 0.6	5.7 ± 0.5	5.7 ± 0.5
Electrical Downtilt [°]	2...12		2...12			2...12	
USLS [dB]	> 17		> 16			> 17	
Front-to-Back Ratio, at 180°±30° [dB]	> 25		> 25			> 25	
Cross Polar Isolation [dB]	> 30		> 30			> 30	
Isolation, Intersystem [dB]	> 30		> 30			> 30	
VSWR / Return Loss [dB]	< 1.5 > 14		< 1.5 > 14			< 1.5 > 14	
Passive Intermodulation @2x43dBm [dBc]	< -150		< -150			< -150	
Input Power per Port, max [W] (CF= 8dB)	300		200			200	
Polarization [°]			± 45				
Impedance [Ohm]			50				

Mechanical Specifications

Radome Material	Fiberglass, UV resistant
Colour	RAL 7047
RF Connector Interface	4.3-10 Female, 10 pos
RF Connector Location	Bottom
Lightning Protection	DC Ground

Dimensions

Depth	13.4 in (340 mm)
Height	96 in (2440 mm)
Width	14.9 in (380 mm)
Weight, antenna assembly	207 lb (94 kg)

Remote Electrical Tilt (RET) Information

Protocol and RET interfaces	according to 3GPP/AISG 2.0 standards
RET Interface connectors	8-pin DIN Female / 8-pin DIN Male
RET Interface, quantity	Four DIN connectors, (1 pair for HB and one pair for LB)

Environmental Specifications

Environmental conditions for operation	ETSI EN 300 019-1-4 Class 4.1E
Environmental conditions for transportation	ETSI EN 300 019-1-2 Class 2.3
Environmental conditions for storage	ETSI EN 300 019-1-1 Class 1.2
Operational air temperature range	-40°C ... +50°C (with solar load 1120W/m²)
Earthquake	GR-63-CORE, Zone 4
Wind Loading, maximum at 200km/h wind,	Front: 1170N, Back: 950N, Side: 1230N
Wind Speed, maximum	200km/h steady wind, 67m/s wind gusts

Product Items Included

Full antenna, tilt brackets (upper and lower), jumper cables and related accessories
--



PLANS PREPARED FOR:



2323 Delegany Street
Denver, CO 80216

PLANS PREPARED BY:



FROM ZERO TO INFINIGY
the solutions are endless

7301 Federal Blvd, Suite 301
Westminster, CO 80030
Office # (303) 219-1178
Fax # (303) 242-8636
JOB NUMBER 404-048

MLA PARTNER:



750 Park of Commerce Drive
Suite 200
Boca Raton, FL 33487
Office # (561) 948-6367

ENGINEERING LICENSE:



DRAWING NOTICE:

THESE DOCUMENTS ARE CONFIDENTIAL AND ARE THE SOLE PROPERTY OF T-MOBILE AND MAY NOT BE REPRODUCED, DISSEMINATED OR REDISTRIBUTED WITHOUT THE EXPRESS WRITTEN CONSENT OF T-MOBILE.

REVISIONS:

DESCRIPTION	DATE	BY	REV
ISSUED FOR CONSTRUCTION	10/17/16	CKE	0

VERTICAL BRIDGE SITE NAME:

FALCON MIDDLE SCHOOL

T-MOBILE SITE #:

DN04672B

VERTICAL BRIDGE SITE #:

US-CO-5054

SITE ADDRESS:

9755 TOWNER AVENUE
PEYTON, CO 80831

SHEET DESCRIPTION:

ANTENNA SPECIFICATIONS

SHEET NUMBER:

A-8

CODED DRAWING NOTES:

- 1 PROPOSED T-MOBILE 10'x12' STEEL EQUIPMENT PLATFORM (SITEPOR1 P/N: MEP1012-6SI OR APPROVED EQUAL)
- 2 PROPOSED T-MOBILE H-FRAME
- 3 PROPOSED T-MOBILE STACKED SLEEVE
- 4 PROPOSED T-MOBILE DELTA SITE SUPPORT CABINET
- 5 PROPOSED T-MOBILE CIENA ENCLOSURE
- 6 PROPOSED T-MOBILE PPC CABINET
- 7 PROPOSED T-MOBILE COVP (TYP. OF (2))

NOTE:
ICE BRIDGE NOT SHOWN FOR CLARITY.

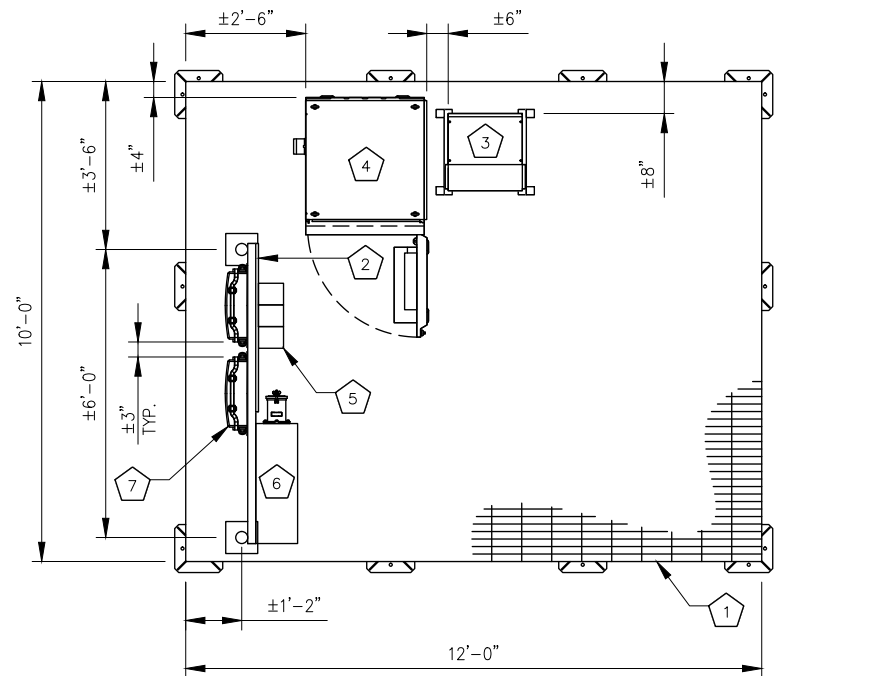

PLATFORM EQUIPMENT LAYOUT

SCALE: AS NOTED 1

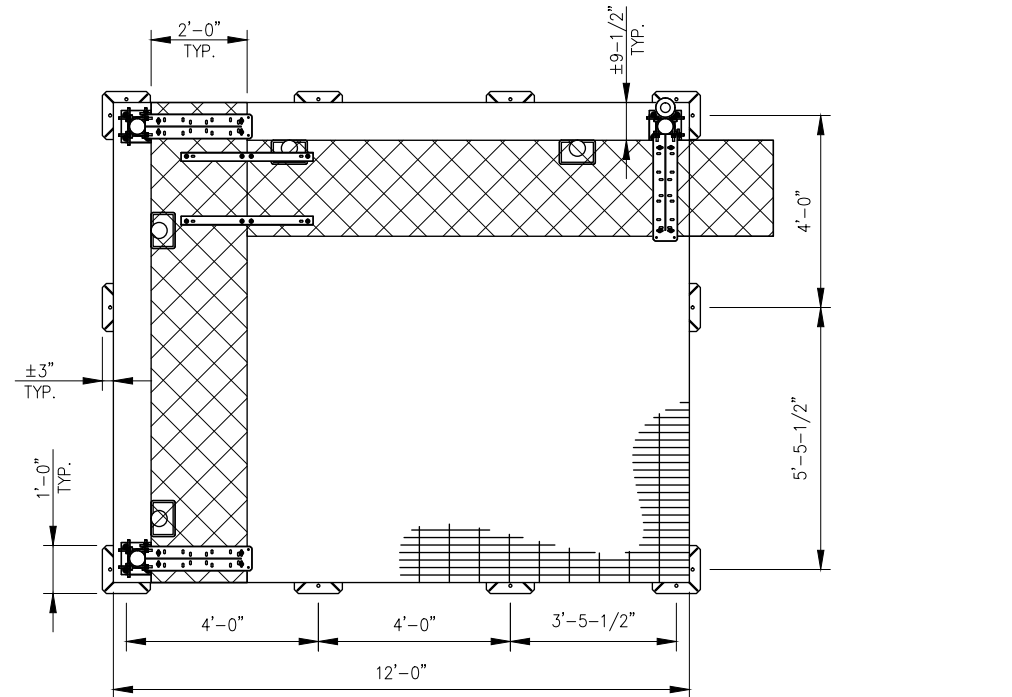

ICE BRIDGE LAYOUT

SCALE: AS NOTED 2

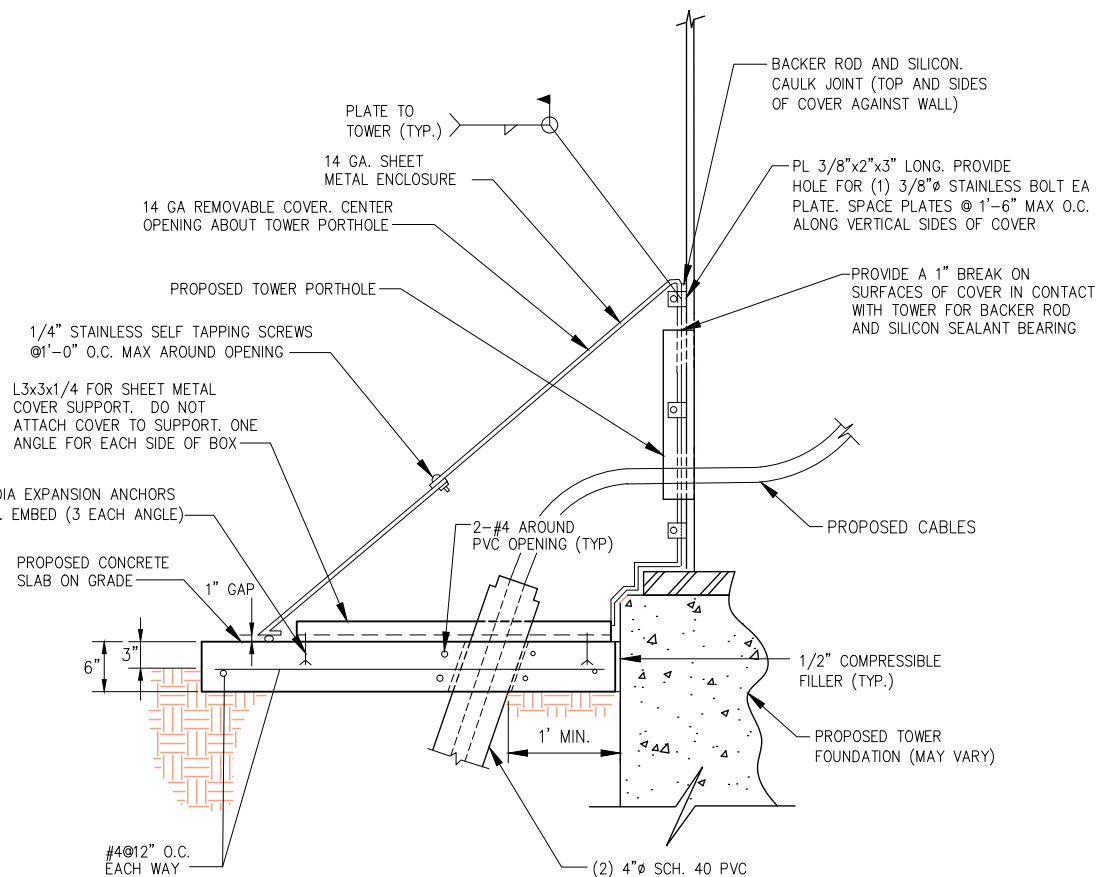

DOGHOUSE DETAIL (TYPICAL)

NO SCALE 3

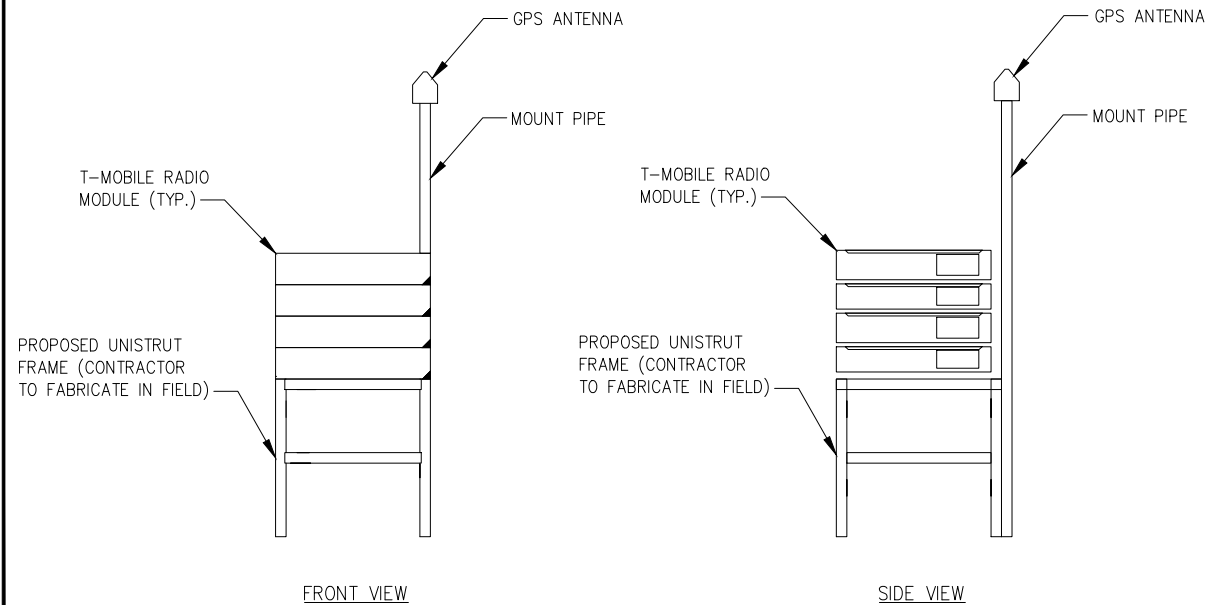

STACKED SLEEVE DETAIL

NO SCALE 4

PLANS PREPARED FOR:
T-Mobile
2323 Delegany Street
Denver, CO 80216

PLANS PREPARED BY:
INFINIGY
FROM ZERO TO INFINIGY
the solutions are endless
7301 Federal Blvd, Suite 301
Westminster, CO 80030
Office # (303) 219-1178
Fax # (303) 242-8636
JOB NUMBER 404-048

MLA PARTNER:
verticalbridge
750 Park of Commerce Drive
Suite 200
Boca Raton, FL 33487
Office # (561) 948-6367

ENGINEERING LICENSE:
COLORADO LICENSED PROFESSIONAL ENGINEER
CHRISTOPHER J. WARREN
47849
10-17-16

DRAWING NOTICE:
THESE DOCUMENTS ARE CONFIDENTIAL AND ARE THE SOLE PROPERTY OF T-MOBILE AND MAY NOT BE REPRODUCED, DISSEMINATED OR REDISTRIBUTED WITHOUT THE EXPRESS WRITTEN CONSENT OF T-MOBILE.

REVISIONS:

DESCRIPTION	DATE	BY	REV
ISSUED FOR CONSTRUCTION	10/17/16	CKE	0

VERTICAL BRIDGE SITE NAME:
FALCON MIDDLE SCHOOL

T-MOBILE SITE #:
DN04672B

VERTICAL BRIDGE SITE #:
US-CO-5054

SITE ADDRESS:
**9755 TOWNER AVENUE
PEYTON, CO 80831**

SHEET DESCRIPTION:
EQUIPMENT LAYOUT & DETAILS

SHEET NUMBER:
A-9

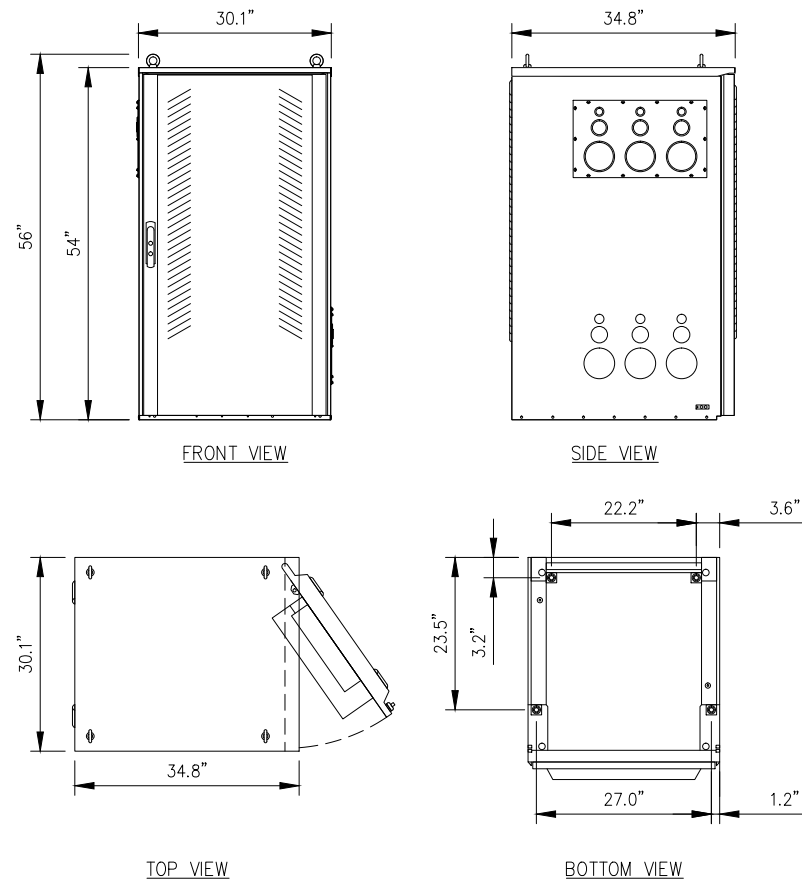

DELTA SITE SUPPORT CABINET DETAIL

NO SCALE

1

NOKIA FLEX SYSTEM RADIO MODULES:
FBBC, FSME, FSMF, FXFC

CLEARANCES: FRONT: 23.6"
BACK: 8"
TOP: 1.2"
SIDES: 4"
WEIGHT: 44 lbs.
NOTE: MODULE CAN BE INSTALLED VERTICALLY AND HORIZONTALLY

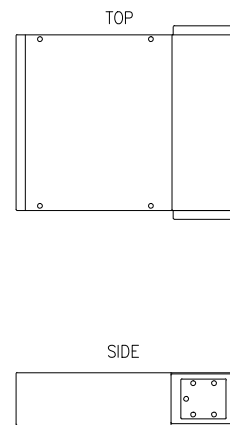

RADIO MODULE DETAIL

NO SCALE

2

PLANS PREPARED FOR:

2323 Delegany Street
Denver, CO 80216

PLANS PREPARED BY:

FROM ZERO TO INFINIGY
the solutions are endless

7301 Federal Blvd, Suite 301
Westminster, CO 80030
Office # (303) 219-1178
Fax # (303) 242-8636
JOB NUMBER 404-048

MLA PARTNER:

750 Park of Commerce Drive
Suite 200
Boca Raton, FL 33487
Office # (561) 948-6367

ENGINEERING LICENSE:

DRAWING NOTICE:

THESE DOCUMENTS ARE CONFIDENTIAL AND ARE THE SOLE PROPERTY OF T-MOBILE AND MAY NOT BE REPRODUCED, DISSEMINATED OR REDISTRIBUTED WITHOUT THE EXPRESS WRITTEN CONSENT OF T-MOBILE.

REVISIONS:

DESCRIPTION	DATE	BY	REV
ISSUED FOR CONSTRUCTION	10/17/16	CKE	0

VERTICAL BRIDGE SITE NAME:
FALCON MIDDLE SCHOOL

T-MOBILE SITE #:
DN04672B

VERTICAL BRIDGE SITE #:
US-CO-5054

SITE ADDRESS:
**9755 TOWNER AVENUE
PEYTON, CO 80831**

SHEET DESCRIPTION:
EQUIPMENT & MOUNTING DETAILS

SHEET NUMBER:
A-10

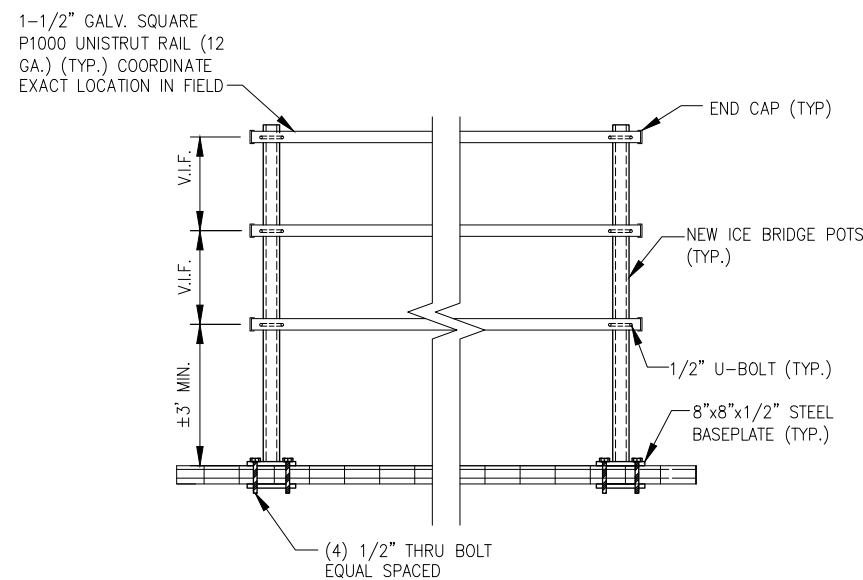

ELEVATION

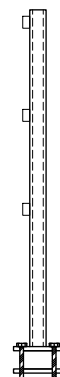

END VIEW

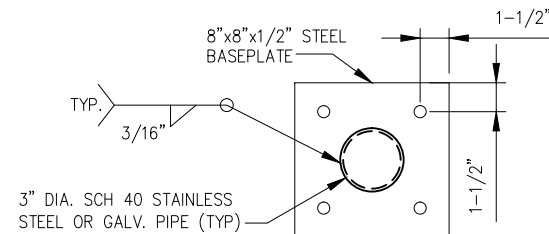

BASEPLATE VIEW

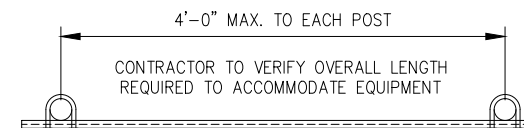

PLAN VIEW

TYPICAL H-FRAME FABRICATION DETAIL

NO SCALE

3

Configuration 716R_DN

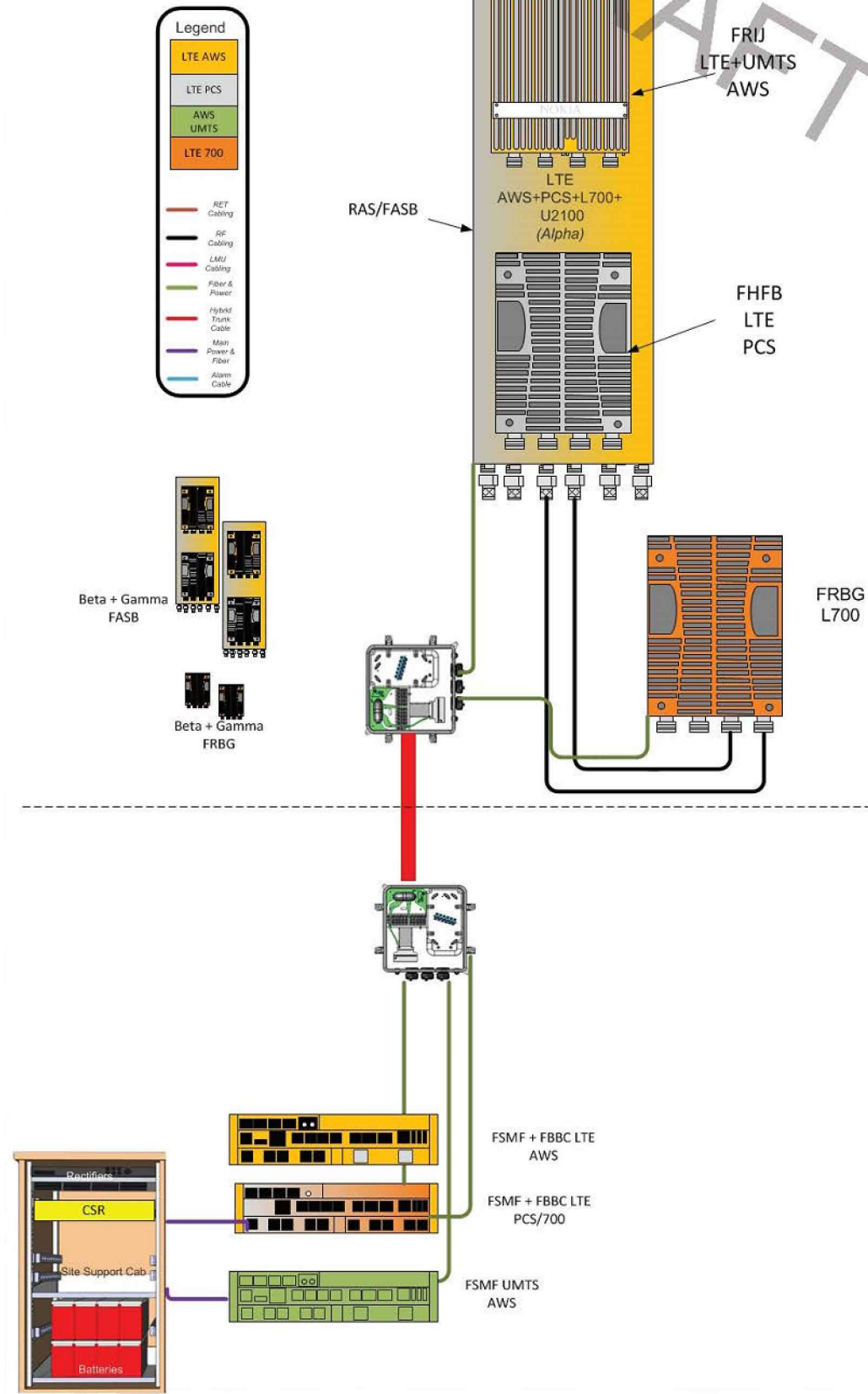

PLANS PREPARED FOR:
T-Mobile
 2323 Delegany Street
 Denver, CO 80216

PLANS PREPARED BY:
INFINIGY
 FROM ZERO TO INFINIGY
 the solutions are endless
 7301 Federal Blvd, Suite 301
 Westminster, CO 80030
 Office # (303) 219-1178
 Fax # (303) 242-8636
 JOB NUMBER 404-048

MLA PARTNER:
verticalbridge
 750 Park of Commerce Drive
 Suite 200
 Boca Raton, FL 33487
 Office # (561) 948-6367



DRAWING NOTICE:
 THESE DOCUMENTS ARE CONFIDENTIAL AND ARE THE SOLE PROPERTY OF T-MOBILE AND MAY NOT BE REPRODUCED, DISSEMINATED OR REDISTRIBUTED WITHOUT THE EXPRESS WRITTEN CONSENT OF T-MOBILE.

REVISIONS:

DESCRIPTION	DATE	BY	REV
ISSUED FOR CONSTRUCTION	10/17/16	CKE	0

VERTICAL BRIDGE SITE NAME:
FALCON MIDDLE SCHOOL

T-MOBILE SITE #:
DN04672B

VERTICAL BRIDGE SITE #:
US-CO-5054

SITE ADDRESS:
**9755 TOWNER AVENUE
 PEYTON, CO 80831**

SHEET DESCRIPTION:
PLUMBING DIAGRAM

SHEET NUMBER:
A-11

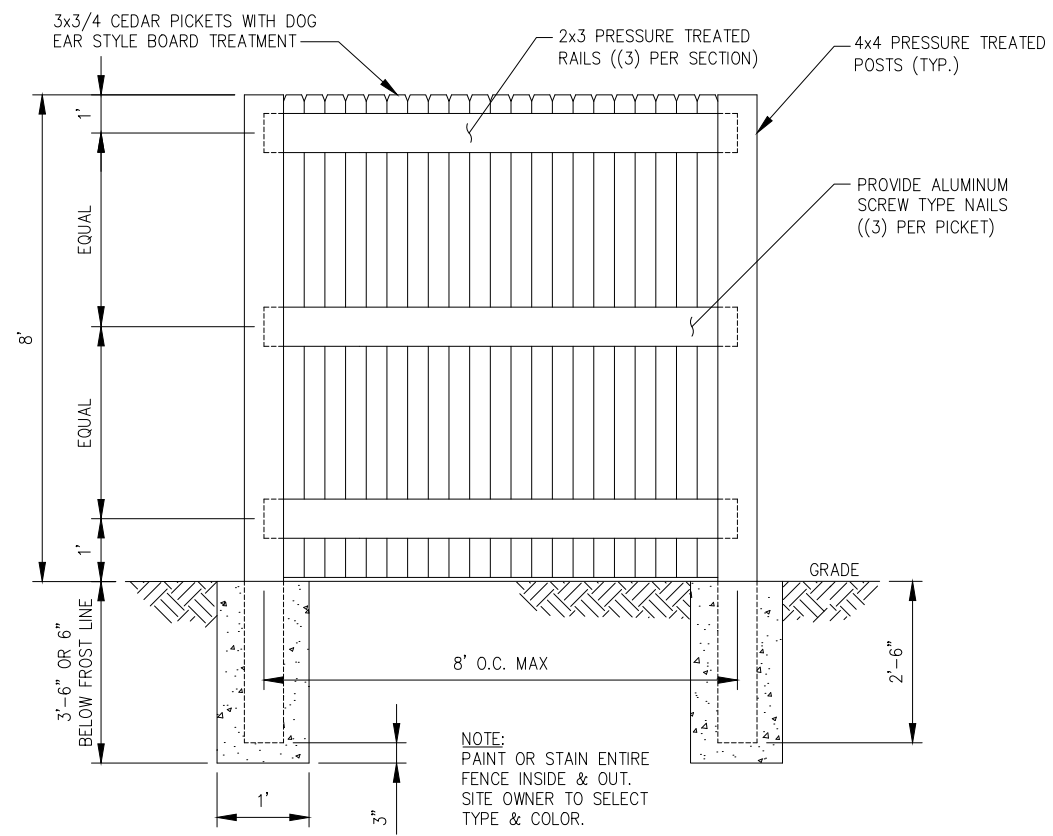

TYPICAL STOCKADE FENCE DETAIL

NO SCALE

1

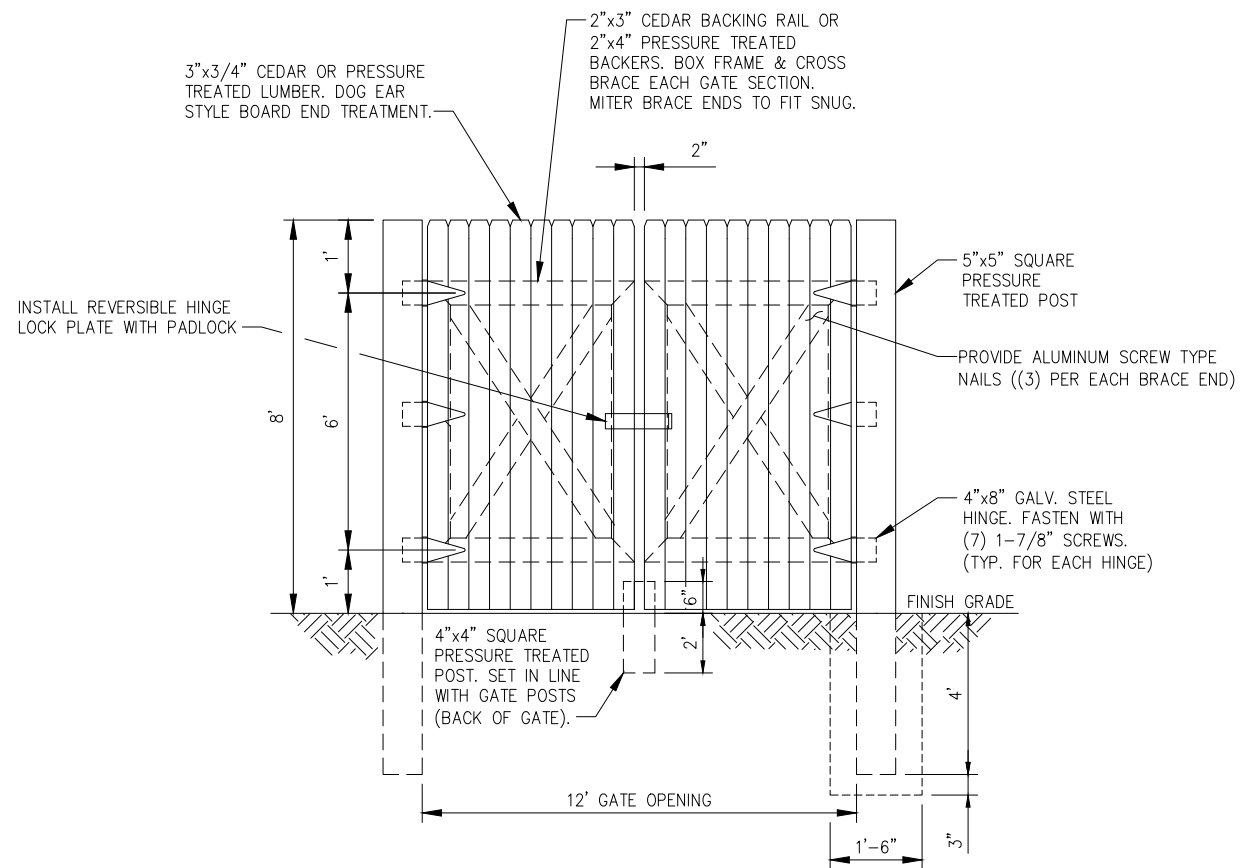

TYPICAL WOODEN DOUBLE SWING ACCESS GATE DETAIL

NO SCALE

2

PLANS PREPARED FOR:

2323 Delegany Street
Denver, CO 80216

PLANS PREPARED BY:

FROM ZERO TO INFINIGY
the solutions are endless

7301 Federal Blvd, Suite 301
Westminster, CO 80030
Office # (303) 219-1178
Fax # (303) 242-8636
JOB NUMBER 404-048

MLA PARTNER:

750 Park of Commerce Drive
Suite 200
Boca Raton, FL 33487
Office # (561) 948-6367

ENGINEERING LICENSE:

DRAWING NOTICE:

THESE DOCUMENTS ARE CONFIDENTIAL AND ARE THE SOLE PROPERTY OF T-MOBILE AND MAY NOT BE REPRODUCED, DISSEMINATED OR REDISTRIBUTED WITHOUT THE EXPRESS WRITTEN CONSENT OF T-MOBILE.

REVISIONS:

DESCRIPTION	DATE	BY	REV
ISSUED FOR CONSTRUCTION	10/17/16	CKE	0

VERTICAL BRIDGE SITE NAME:
FALCON MIDDLE SCHOOL

T-MOBILE SITE #:
DN04672B

VERTICAL BRIDGE SITE #:
US-CO-5054

SITE ADDRESS:
9755 TOWNER AVENUE
PEYTON, CO 80831

SHEET DESCRIPTION:
FENCE DETAILS

SHEET NUMBER:
A-12

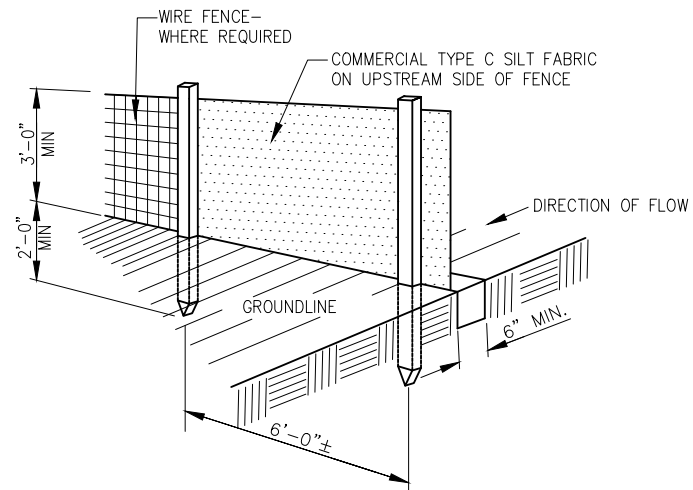

CONSTRUCTION NOTES FOR FABRICATED SILT FENCE

1. WOVEN WIRE FENCE TO BE FASTENED SECURELY TO FENCE POSTS WITH WIRE TIES OR STAPLES.
2. FILTER CLOTH TO BE FASTENED SECURELY TO WOVEN WIRE FENCE WITH TIES SPACED EVERY 24" AT TOP AND MID SECTION.
3. WHEN TWO SECTIONS OF FILTER CLOTH ADJOIN EACH OTHER THEY SHALL BE OVER-LAPPED BY 6IN AND FOLDED.
4. MAINTENANCE SHALL BE PERFORMED AS NEEDED AND MATERIAL REMOVED WHEN "BULDGES" DEVELOP IN THE SILT FENCE.
5. ALL SILT FENCE MATERIALS MUST BE LISTED ON THE CURRENT STATES. D.O.T. QUALIFIED PRODUCTS LIST.

POSTS: STEEL EITHER T OR U TYPE.

FENCE: WOVEN WIRE 14 GA. 6" MAX. MESH OPENING.

FILTER CLOTH: FILTER X, MIRAFL 100X' STABILINKA T140N OR APPROVED EQUAL.

PREFABRICATED UNIT: GEOFAB ENVIROFENCE OR APPROVED EQUAL.

- NOTE:
1. DIG TRENCH.
 2. LAY IN FABRIC TO BOTTOM OF TRENCH.
 3. BACKFILL TRENCH, COVERING FABRIC.

SILT FENCE IS TO BE A TEMPORARY EROSION CONTROL DEVICE, AND SHOULD REMAIN IN PLACE UNTIL THE SITE IS STABILIZED.

SILT FENCE DETAIL

NO SCALE

1

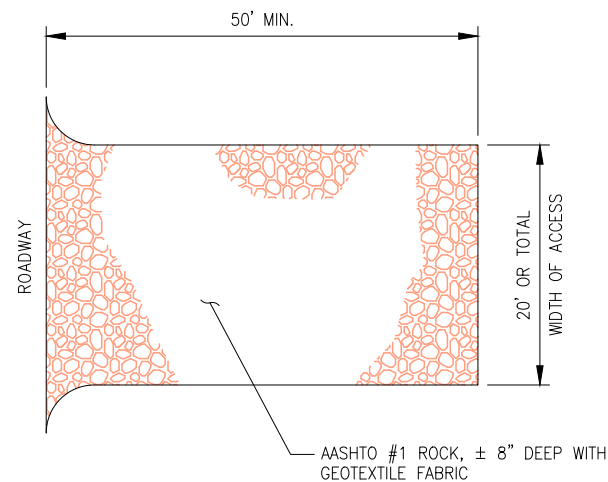

NOTES:

1. ROCK CONSTRUCTION ENTRANCE THICKNESS SHALL BE CONSTANTLY MAINTAINED TO THE SPECIFIED DIMENSIONS BY ADDING ROCK. A STOCKPILE SHALL BE MAINTAINED ON SITE FOR THIS PURPOSE.
2. AT THE END OF EACH CONSTRUCTION DAY, ALL SEDIMENT DEPOSITED ON PAVED ROADWAYS SHALL BE REMOVED AND RETURNED TO THE CONSTRUCTION SITE.

ROCK CONSTRUCTION ENTRANCE DETAIL

NO SCALE

2

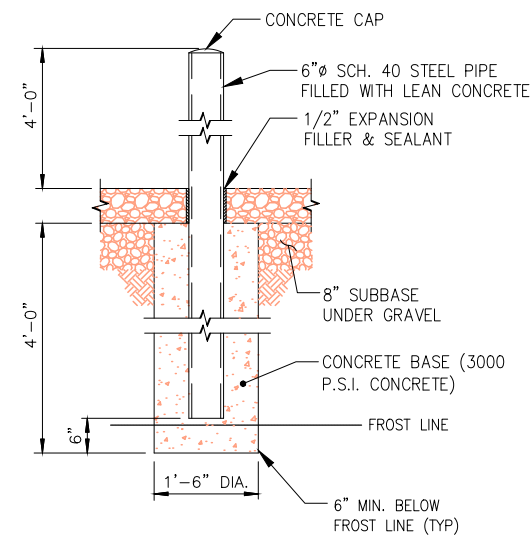

BOLLARD DETAIL

NO SCALE

3

PLANS PREPARED FOR:

T-Mobile

2323 Delegany Street
Denver, CO 80216

PLANS PREPARED BY:

INFINIGY

FROM ZERO TO INFINIGY
the solutions are endless

7301 Federal Blvd, Suite 301
Westminster, CO 80030
Office # (303) 219-1178
Fax # (303) 242-8636
JOB NUMBER 404-048

MLA PARTNER:

verticalbridge

750 Park of Commerce Drive
Suite 200
Boca Raton, FL 33487
Office # (561) 948-6367

ENGINEERING LICENSE:



DRAWING NOTICE:

THESE DOCUMENTS ARE CONFIDENTIAL AND ARE THE SOLE PROPERTY OF T-MOBILE AND MAY NOT BE REPRODUCED, DISSEMINATED OR REDISTRIBUTED WITHOUT THE EXPRESS WRITTEN CONSENT OF T-MOBILE.

REVISIONS:

DESCRIPTION	DATE	BY	REV
ISSUED FOR CONSTRUCTION	10/17/16	CKE	0

VERTICAL BRIDGE SITE NAME:

FALCON MIDDLE SCHOOL

T-MOBILE SITE #:

DN04672B

VERTICAL BRIDGE SITE #:

US-CO-5054

SITE ADDRESS:

9755 TOWNER AVENUE
PEYTON, CO 80831

SHEET DESCRIPTION:

CIVIL DETAILS

SHEET NUMBER:

A-13

UTILITY NOTES:

1. CONNECTION TO EXISTING UTILITIES AND INCOMING POWER AND TELEPHONE SERVICES IS FOR CONCEPT ONLY. THE CONTRACTOR SHALL COORDINATE THE ACTUAL LOCATION WITH THE ELECTRIC AND TELEPHONE UTILITIES AND CARRIER.
2. THE CONTRACTOR IS RESPONSIBLE FOR MAKING ARRANGEMENTS WITH THE ELECTRIC AND TELEPHONE UTILITIES TO ENSURE TO A TIMELY INSTALLATION OF THE INCOMING POWER AND TELEPHONE SERVICES. THE CARRIER WILL OBTAIN AN ELECTRIC SERVICE ORDER (ESO) FOR THIS SITE PRIOR TO THE CONTRACTOR INITIATING ANY WORK ON-SITE.
3. THE INCOMING ELECTRIC SERVICE SHALL BE INSPECTED BY THE AUTHORITY HAVING JURISDICTION AND A CERTIFICATE OF SUCH INSPECTION SHALL BE FURNISHED TO THE CARRIER WITH A COPY FORWARDED TO THAT UTILITY.
4. ANY UTILITY CHARGES ASSOCIATED WITH THIS SITE SHALL BE PAID BY THE CARRIER AND NO CHARGES, THEREFORE SHALL ACCRUE TO THE CONTRACTOR.
5. COORDINATE METER SOCKET REQUIREMENTS AND UTILITY METER ENCLOSURE WITH CARRIER. AND ELECTRIC UTILITY.
6. INCOMING ELECTRIC SERVICES SHALL BE IN CONFORMANCE WITH THE UTILITIES STANDARDS (LATEST EDITION).
7. INSTALL PULL ROPES IN ALL CONDUITS UNLESS NOTED OTHERWISE.
8. CONDUIT RUNS SHALL HAVE ONE 18"x18"x8" TRAFFIC RATED PULLBOX AFTER 270 DEGREES OF BEND.
9. CONDUIT RUNS SHALL HAVE A PULLBOX WITH A MAXIMUM SPACING OF 500 LINEAR FEET.

CODED DRAWING NOTES:

- 1 COORDINATE EXACT LOCATION WITH UTILITY COMPANY. STUB UP POWER AND CONDUITS AS DIRECTED BY UTILITY COMPANY. REFER TO EQUIPMENT SPECIFICATIONS FOR ELECTRICAL REQUIREMENTS.
- 2 PROPOSED UNDERGROUND POWER SERVICE ROUTED FROM NEAREST DEMARC TO PROPOSED TRANSFORMER. (PENDING COORDINATION WITH LOCAL UTILITY COMPANY)
- 3 PROPOSED TRANSFORMER PROVIDED BY ELECTRIC SERVICE PROVIDER (PENDING COORDINATION WITH LOCAL UTILITY COMPANY)
- 4 PROPOSED 4' WIDE UTILITY RACK/H-FRAME
- 5 CONTRACTOR TO PROVIDE (1) 2" SCH 40 PVC CONDUIT FROM TRANSFORMER TO PROPOSED T-MOBILE METER & DISCONNECT (PENDING COORDINATION WITH LOCAL UTILITY COMPANY)
- 6 PROPOSED T-MOBILE METER & DISCONNECT
- 7 PROPOSED TELCO CABINET PROVIDED BY TELCO COMPANY (CONTRACTOR TO COORDINATE WITH UTILITY COMPANY PRIOR TO CONSTRUCTION.)
- 8 PROPOSED TELCO IN 4" SCH. 40 PVC FROM NEAREST TELCO/FIBER DEMARC TO PROPOSED TELCO CABINET (PENDING COORDINATION WITH LOCAL UTILITY COMPANY)
- 9 ALL TELCO CONDUITS SHALL USE LONG SWEEPS AT BENDS.
- 10 PROPOSED SCH 40 PVC CONDUIT FROM PROPOSED T-MOBILE DISCONNECT FOR AC POWER TO PROPOSED T-MOBILE DELTA SITE SUPPORT CABINET (CONTRACTOR TO SUPPLY SIZE/QTY CONDUCTORS PER MANUFACTURER SPECIFICATIONS) & PROPOSED SCH 40 PVC CONDUIT FOR FIBER FROM PROPOSED TELCO CABINET TO PROPOSED CIENA ENCLOSURE (PENDING COORDINATION WITH UTILITY COMPANIES)
- 11 CONTRACTOR TO COORDINATE THE INSTALLATION OF RELOCATED STADIUM LIGHTS AS REQUIRED.

NOTE:
CONTRACTOR TO LOCATE ALL UNDERGROUND UTILITIES PRIOR TO CONSTRUCTION. COORDINATE LOCATION OF ALL PROPOSED DIGGING & UNDERGROUND UTILITIES PRIOR TO CONSTRUCTION.

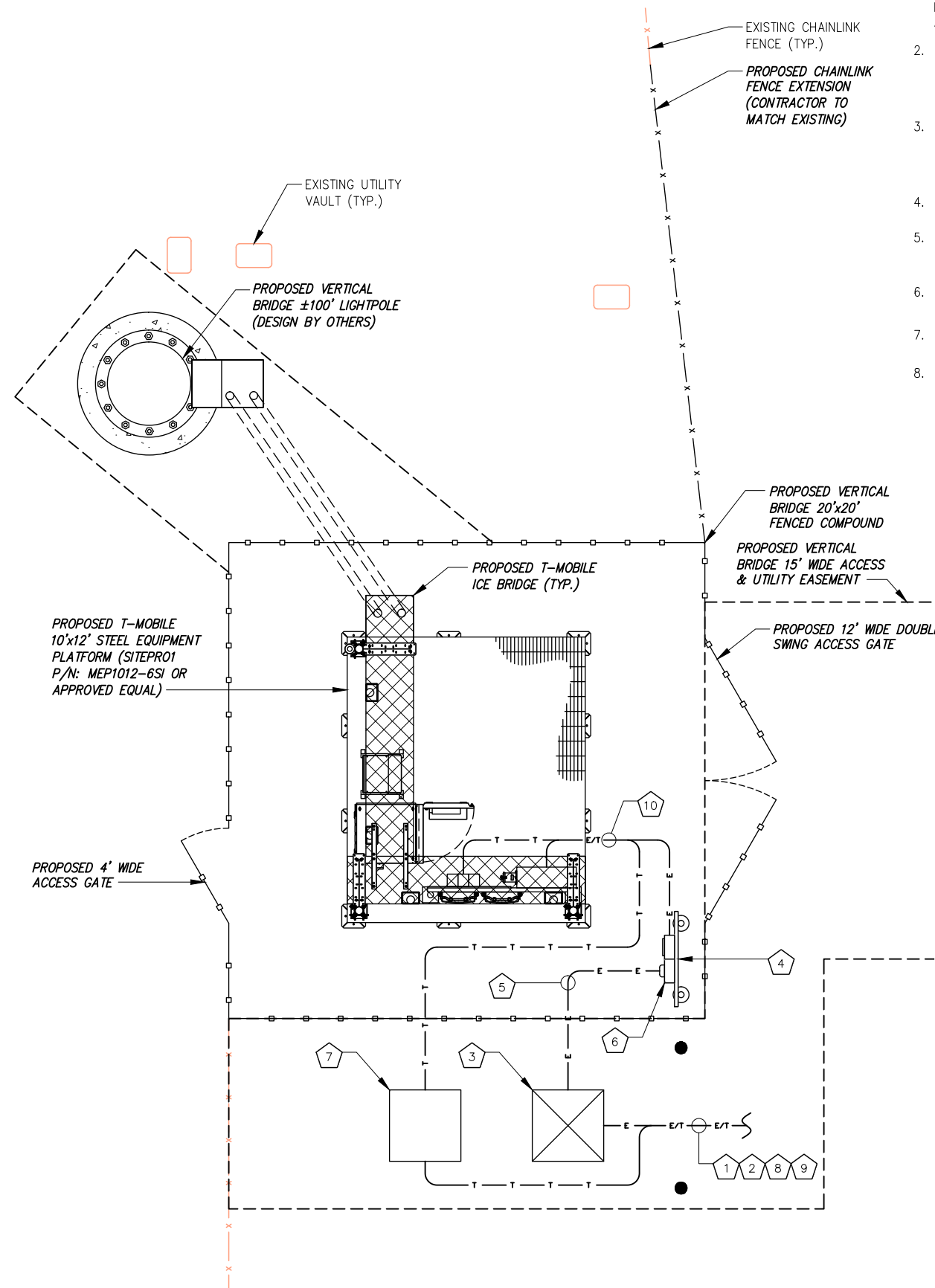

GENERAL ELECTRICAL NOTES:

1. ALL ELECTRICAL WORK SHALL BE IN ACCORDANCE WITH THE LATEST VERSION OF THE NATIONAL ELECTRICAL CODE AND ALL LOCAL AND STATE CODES, LAWS, AND ORDINANCES.
2. ALL UNDERGROUND CONDUIT SHALL BE PVC SCHEDULE 40 UNLESS OTHERWISE INDICATED. SUPPLY UTILITY MARKING TAPE BURIED 12" BELOW GRADE ALONG ENTIRE LENGTH OF UNDERGROUND CONDUITS.
3. ALL CONDUCTORS SHALL BE COPPER WITH THHN/THWN INSULATION. CONTROL CONDUCTORS SHALL BE STRANDED, POWER & LIGHTING CONDUCTORS SHALL BE SOLID FOR #10 & #12 CONDUCTORS AND STRANDED FOR ALL OTHER SIZES.
4. ELECTRICAL DRAWINGS ARE IN PART DIAGRAMMATIC. COORDINATE ELECTRICAL WORK WITH SITE CONDITIONS.
5. LOCATE ALL UNDERGROUND UTILITIES BEFORE TRENCHING. IF CONFLICTS ARISE, CONTACT UTILITY COMPANY AND ENGINEER IMMEDIATELY.
6. ALL EXPOSED CONDUITS SHALL HAVE WEATHERPROOF CAPS; NOT DUCT TAPE.
7. PROVIDE 200 LB TEST PULL WIRES IN EACH TELEPHONE AND POWER CONDUIT.
8. PULL BOXES SHALL BE INSTALLED AS NEEDED PER NEC UTILITY REQUIREMENTS.

ABBREVIATIONS:

&	AND
AWG	AMERICAN WIRE GAUGE
BCW	BARE COPPER WIRE
BFG	BELOW FINISH GRADE
BTS	BARE TINNED STRANDED
C	CONDUIT
CAB	CABINET
CIGBE	COAX ISOLATED GROUND BAR EXTERNAL
DLO	DIESEL LOCOMOTIVE CABLE
DWG	DRAWING
EGR	EXTERIOR GROUND RING
EIGB	EXTERIOR ISOLATED GROUND BAR
G	GROUND
GPS	GLOBAL POSITIONING SYSTEM
HALO	INTERIOR GROUND RING
MIGB	MAIN ISOLATED GROUND BAR
MGN	MULTI-GROUNDED NEUTRAL
MSC	MOBILE SWITCHING CENTER
MTSO	MOBILE TELEPHONE SWITCHING OFFICE
PVC	POLYVINYL CHLORIDE
QTY	QUANTITY
RGS	RIGID GALVANIZED STEEL
SS	STAINLESS STEEL
SST	SELF SUPPORT TOWER
TGR	TOWER GROUND RING
TYP.	TYPICAL
W/	WITH

ELECTRICAL SYMBOLS:

⊕	RECEPTACLE
— E —	BURIED POWER CONDUIT
— T —	BURIED TELCO CONDUIT
(M)	ELECTRICAL METER
#	INDICATES CODED NUMBER
□	SAFETY SWITCH
⊙	UTILITY POLE

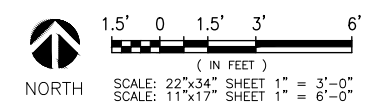

COMPOUND UTILITY LAYOUT

PLANS PREPARED FOR:

 2323 Delegany Street
 Denver, CO 80216

PLANS PREPARED BY:

 FROM ZERO TO INFINIGY
 the solutions are endless
 7301 Federal Blvd, Suite 301
 Westminster, CO 80030
 Office # (303) 219-1178
 Fax # (303) 242-8636
 JOB NUMBER 404-048

MLA PARTNER:

 750 Park of Commerce Drive
 Suite 200
 Boca Raton, FL 33487
 Office # (561) 948-6367

ENGINEERING LICENSE:

DRAWING NOTICE:
 THESE DOCUMENTS ARE CONFIDENTIAL AND ARE THE SOLE PROPERTY OF T-MOBILE AND MAY NOT BE REPRODUCED, DISSEMINATED OR REDISTRIBUTED WITHOUT THE EXPRESS WRITTEN CONSENT OF T-MOBILE.

REVISIONS:

DESCRIPTION	DATE	BY	REV
ISSUED FOR CONSTRUCTION	10/17/16	CKE	0

VERTICAL BRIDGE SITE NAME:
FALCON MIDDLE SCHOOL

T-MOBILE SITE #:
DN04672B

VERTICAL BRIDGE SITE #:
US-CO-5054

SITE ADDRESS:
**9755 TOWNER AVENUE
 PEYTON, CO 80831**

SHEET DESCRIPTION:
**COMPOUND
 UTILITY LAYOUT**

SHEET NUMBER:
E-1

GENERAL ELECTRICAL NOTES:

1. ALL ELECTRICAL WORK SHALL BE IN ACCORDANCE WITH THE LATEST VERSION OF THE NATIONAL ELECTRICAL CODE AND ALL LOCAL AND STATE CODES, LAWS, AND ORDINANCES.
2. ALL UNDERGROUND CONDUIT SHALL BE PVC SCHEDULE 40 UNLESS OTHERWISE INDICATED. SUPPLY UTILITY MARKING TAPE BURIED 12" BELOW GRADE ALONG ENTIRE LENGTH OF UNDERGROUND CONDUITS.
3. ALL CONDUCTORS SHALL BE COPPER WITH THHN/THWN INSULATION. CONTROL CONDUCTORS SHALL BE STRANDED, POWER & LIGHTING CONDUCTORS SHALL BE SOLID FOR #10 & #12 CONDUCTORS AND STRANDED FOR ALL OTHER SIZES.
4. ELECTRICAL DRAWINGS ARE IN PART DIAGRAMMATIC. COORDINATE ELECTRICAL WORK WITH SITE CONDITIONS.
5. LOCATE ALL UNDERGROUND UTILITIES BEFORE TRENCHING. IF CONFLICTS ARISE, CONTACT UTILITY COMPANY AND ENGINEER IMMEDIATELY.
6. ALL EXPOSED CONDUITS SHALL HAVE WEATHERPROOF CAPS NOT DUCT TAPE.
7. PROVIDE 200 LB TEST PULL WIRES IN EACH TELEPHONE AND POWER CONDUIT.
8. PULL BOXES SHALL BE INSTALLED AS NEEDED PER NEC UTILITY REQUIREMENTS.

CODED DRAWING NOTES:

- 1 PROPOSED T-MOBILE DELTA SITE SUPPORT CABINET
- 2 PROPOSED T-MOBILE PPC CABINET
- 3 PROPOSED CIENA ENCLOSURE
- 4 PROPOSED T-MOBILE STACKED SLEEVE
- 5 PROPOSED T-MOBILE COVP (TYP. OF (2))
- 6 (1) 2" PVC CONDUIT WITH (3) 3#0 & (1) #6 GROUND AWG FROM NEW T-MOBILE DISCONNECT TO PROPOSED T-MOBILE PPC (PENDING COORDINATION WITH LOCAL UTILITY COMPANY)
- 7 (1) 2" GRC OR LIQUIDTIGHT CONDUIT FROM PROPOSED T-MOBILE DISCONNECT FOR AC POWER TO PROPOSED T-MOBILE DELTA SITE SUPPORT CABINET (CONTRACTOR TO SUPPLY SIZE/QTY CONDUCTORS PER MANUFACTURER SPECIFICATIONS)
- 8 (1) 2" GRC OR LIQUIDTIGHT CONDUIT FOR DC POWER TO PROPOSED T-MOBILE STACKED SLEEVE (CONTRACTOR TO SUPPLY SIZE/QTY CONDUCTORS PER MANUFACTURER SPECIFICATIONS)
- 9 (1) 2" GRC OR LIQUIDTIGHT CONDUIT FOR DC POWER TO PROPOSED CIENA ENCLOSURE (CONTRACTOR TO SUPPLY SIZE/QTY CONDUCTORS PER MANUFACTURER SPECIFICATIONS)
- 10 (1) 2" GRC OR LIQUIDTIGHT CONDUIT FOR FIBER FROM NEW TELCO CABINET TO PROPOSED CIENA ENCLOSURE
- 11 (1) 2" GRC OR LIQUIDTIGHT CONDUIT FOR FIBER FROM PROPOSED CIENA ENCLOSURE TO PROPOSED T-MOBILE STACKED SLEEVE
- 12 (2) 1" GRC OR LIQUIDTIGHT CONDUITS FOR FIBER FROM PROPOSED T-MOBILE STACKED SLEEVE TO PROPOSED T-MOBILE COVPs
- 13 (2) 1" GRC OR LIQUIDTIGHT CONDUITS FOR DC POWER FROM PROPOSED T-MOBILE DELTA SITE SUPPORT CABINET TO PROPOSED T-MOBILE COVPs (CONTRACTOR TO SUPPLY SIZE/QTY CONDUCTORS PER MANUFACTURER'S SPECIFICATIONS)

NOTE:
ICE BRIDGE NOT SHOWN FOR CLARITY.

NOTE:
CONTRACTOR TO LOCATE ALL UNDERGROUND UTILITIES PRIOR TO CONSTRUCTION. COORDINATE LOCATION OF ALL PROPOSED DIGGING & UNDERGROUND UTILITIES PRIOR TO CONSTRUCTION.

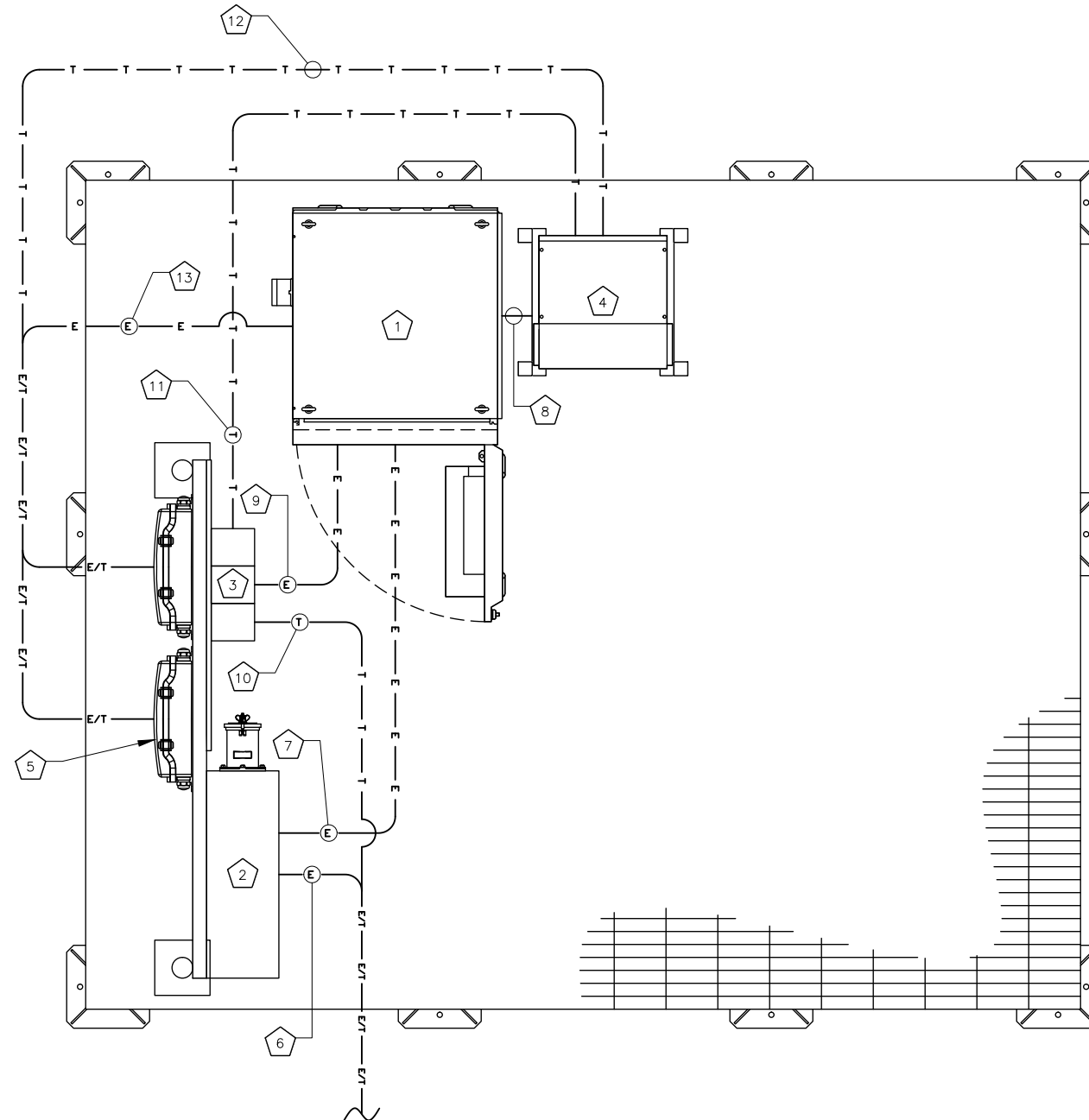

ABBREVIATIONS:

&	AND
AWG	AMERICAN WIRE GAUGE
BCW	BARE COPPER WIRE
BFG	BELOW FINISH GRADE
BTS	BARE TINNED STRANDED
C	CONDUIT
CAB	CABINET
CIGBE	COAX ISOLATED GROUND BAR EXTERNAL
DLO	DIESEL LOCOMOTIVE CABLE
DWG	DRAWING
EGR	EXTERIOR GROUND RING
EIGB	EXTERIOR ISOLATED GROUND BAR
G	GROUND
GPS	GLOBAL POSITIONING SYSTEM
HALO	INTERIOR GROUND RING
MIGB	MAIN ISOLATED GROUND BAR
MGN	MULTI-GROUNDED NEUTRAL
MSC	MOBILE SWITCHING CENTER
MTSO	MOBILE TELEPHONE SWITCHING OFFICE
PVC	POLYVINYL CHLORIDE
QTY	QUANTITY
RGS	RIGID GALVANIZED STEEL
SS	STAINLESS STEEL
SST	SELF SUPPORT TOWER
TGR	TOWER GROUND RING
TYP.	TYPICAL
W/	WITH

ELECTRICAL SYMBOLS:

⊕	RECEPTACLE
— E —	BURIED POWER CONDUIT
— T —	BURIED TELCO CONDUIT
Ⓜ	ELECTRICAL METER
#	INDICATES CODED NUMBER
□	SAFETY SWITCH
Ø	UTILITY POLE

PLANS PREPARED FOR:



PLANS PREPARED BY:



MLA PARTNER:



ENGINEERING LICENSE:



DRAWING NOTICE:

THESE DOCUMENTS ARE CONFIDENTIAL AND ARE THE SOLE PROPERTY OF T-MOBILE AND MAY NOT BE REPRODUCED, DISSEMINATED OR REDISTRIBUTED WITHOUT THE EXPRESS WRITTEN CONSENT OF T-MOBILE.

REVISIONS:	DESCRIPTION	DATE	BY	REV
ISSUED FOR CONSTRUCTION		10/17/16	CKE	0

VERTICAL BRIDGE SITE NAME:
FALCON MIDDLE SCHOOL

T-MOBILE SITE #:
DN04672B

VERTICAL BRIDGE SITE #:
US-CO-5054

SITE ADDRESS:
**9755 TOWNER AVENUE
PEYTON, CO 80831**

SHEET DESCRIPTION:
**EQUIPMENT
UTILITY LAYOUT**

SHEET NUMBER:
E-2

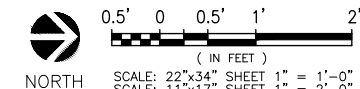

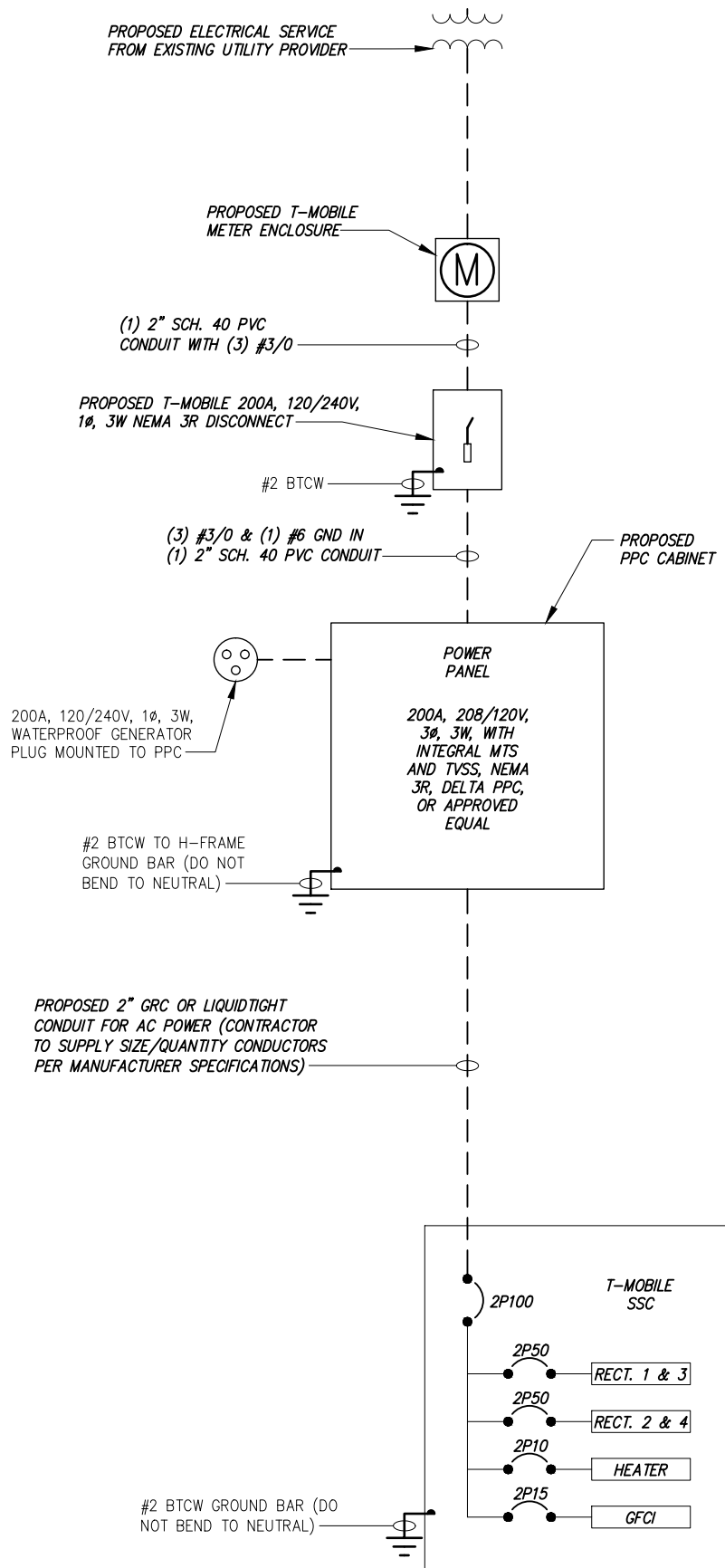

NOTE:
CONTRACTOR TO CONFIRM WITH LOCAL UTILITY PROVIDER PRIOR TO CONSTRUCTION

ELECTRICAL ONE LINE DIAGRAM

NO SCALE 1

CKT NO.	CKT BKR		DESCRIPTION	LOAD (WATTS)				DESCRIPTION	CKT BKR		CKT NO.
	AMPS	POLES		L1	L2	LCL	L2		L1	POLES	
1	20	1	GFCI RECEPTACLE	180			600	TVSS	2	30	2
3	20	1	LIGHTS		360		600				4
5	--	1	EMPTY	0			TBD	SSC	TBD	TBD	6
7	--	1	EMPTY	0	0		TBD				8
9	--	1	EMPTY	0			0	EMPTY	TBD	TBD	10
11	--	1	EMPTY		0		0	EMPTY	TBD	TBD	12
PHASE TOTALS (WATTS)				TBD	TBD		TBD				
TOTAL CONNECTED (WATTS)				TBD	TBD						
PHASE BALANCE				TBD	TBD						
TOTAL AMPS PER PHASE (AMPS)				TBD	TBD						
TOTAL LOAD (AMPS)				TBD							

BREAKER PANEL SCHEDULE

NO SCALE 2

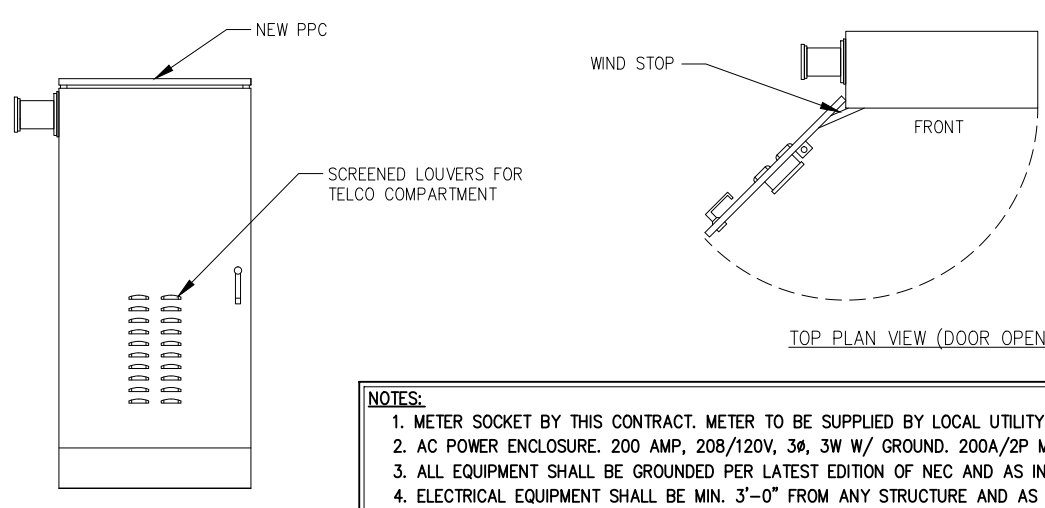

- NOTES:
- METER SOCKET BY THIS CONTRACT. METER TO BE SUPPLIED BY LOCAL UTILITY COMPANY.
 - AC POWER ENCLOSURE. 200 AMP, 208/120V, 3Ø, 3W W/ GROUND. 200A/2P MAIN CIRCUIT BREAKER.
 - ALL EQUIPMENT SHALL BE GROUNDED PER LATEST EDITION OF NEC AND AS INDICATED.
 - ELECTRICAL EQUIPMENT SHALL BE MIN. 3'-0" FROM ANY STRUCTURE AND AS REQUIRED BY LOCAL UTILITY COMPANIES AND AHJ.
 - CONTRACTOR MUST LABEL ALIKE BREAKERS IN POWER CABINET.
 - REFER TO ACTUAL EQUIPMENT DRAWINGS.

ELEVATION VIEW

PPC DETAIL

NO SCALE 3

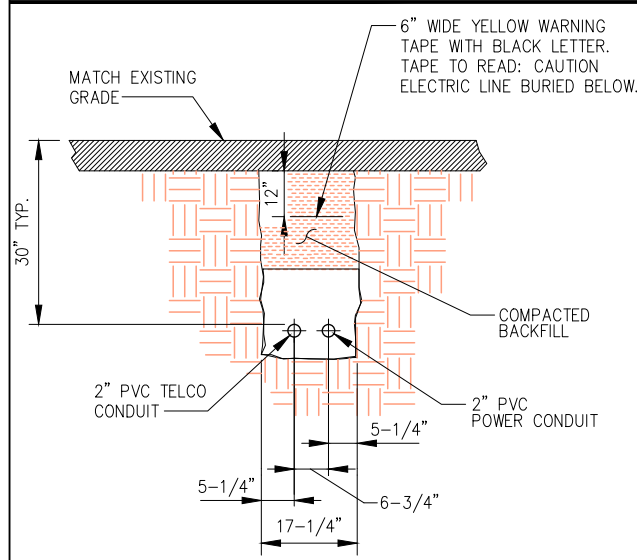

NOTE:
NUMBER AND SIZE OF CONDUITS MAY VARY. SEE DWG E-1 THRU E-3 FOR CONDUIT SIZE AND LOCATION. CONFIRM DIMENSIONS SHOWN WITH UTILITY COMPANY.

CONDUIT TRENCH DETAIL

NO SCALE 4

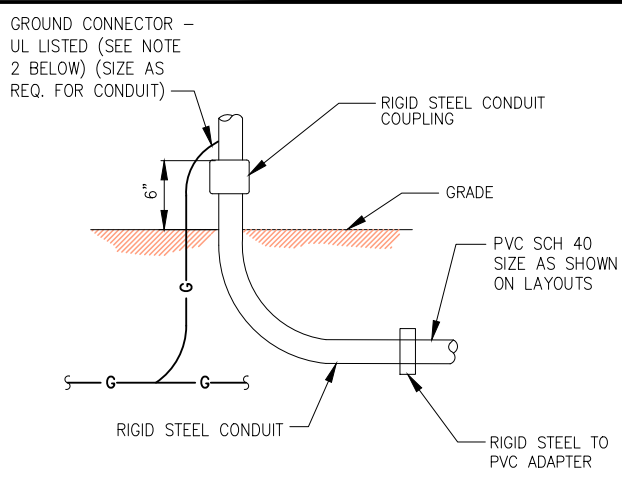

- NOTES:
- ALL CONDUIT ABOVE GRADE MUST BE RIGID STEEL OR LIQUIDTIGHT.
 - ALL NEW STRUCTURAL STEEL SHALL BE HOT DIP GALVANIZED IN ACCORDANCE WITH ASTM A123 G90 AFTER FABRICATION.
 - FIELD ABRASIONS SHALL BE TOUCH UP PAINTED WITH ZINC RICH GALVANIZING REPAIR PAINT IN ACCORDANCE WITH ASTM A780.
 - ALL EXPOSED ENDS OF CONDUITS SHALL HAVE WEATHER PROOF CAPS. DO NOT USE DUCT TAPE.
 - PROVIDE 200LB. TEST PULL WIRES IN EACH TELEPHONE AND POWER CONDUIT. STUB CONDUITS INTO ENCLOSURE AND LABEL.

UNDERGROUND CONDUIT STUB-UP

NO SCALE 5

PLANS PREPARED FOR:

2323 Delegany Street
Denver, CO 80216

PLANS PREPARED BY:

FROM ZERO TO INFINIGY
the solutions are endless

7301 Federal Blvd, Suite 301
Westminster, CO 80030
Office # (303) 219-1178
Fax # (303) 242-8636
JOB NUMBER 404-048

MLA PARTNER:

750 Park of Commerce Drive
Suite 200
Boca Raton, FL 33487
Office # (561) 948-6367

ENGINEERING LICENSE:

DRAWING NOTICE:

THESE DOCUMENTS ARE CONFIDENTIAL AND ARE THE SOLE PROPERTY OF T-MOBILE AND MAY NOT BE REPRODUCED, DISSEMINATED OR REDISTRIBUTED WITHOUT THE EXPRESS WRITTEN CONSENT OF T-MOBILE.

REVISIONS:

DESCRIPTION	DATE	BY	REV
ISSUED FOR CONSTRUCTION	10/17/16	CKE	0

VERTICAL BRIDGE SITE NAME:
FALCON MIDDLE SCHOOL

T-MOBILE SITE #:
DN04672B

VERTICAL BRIDGE SITE #:
US-CO-5054

SITE ADDRESS:
9755 TOWNER AVENUE
PEYTON, CO 80831

SHEET DESCRIPTION:
ELECTRICAL DETAILS

SHEET NUMBER:
E-3

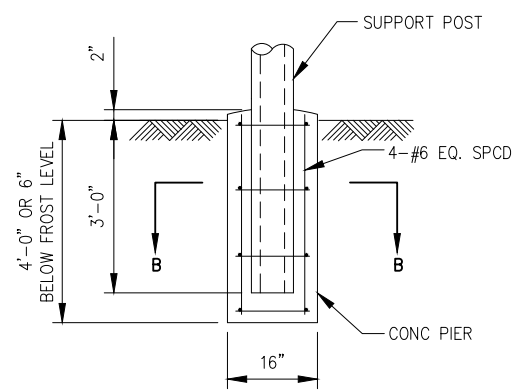
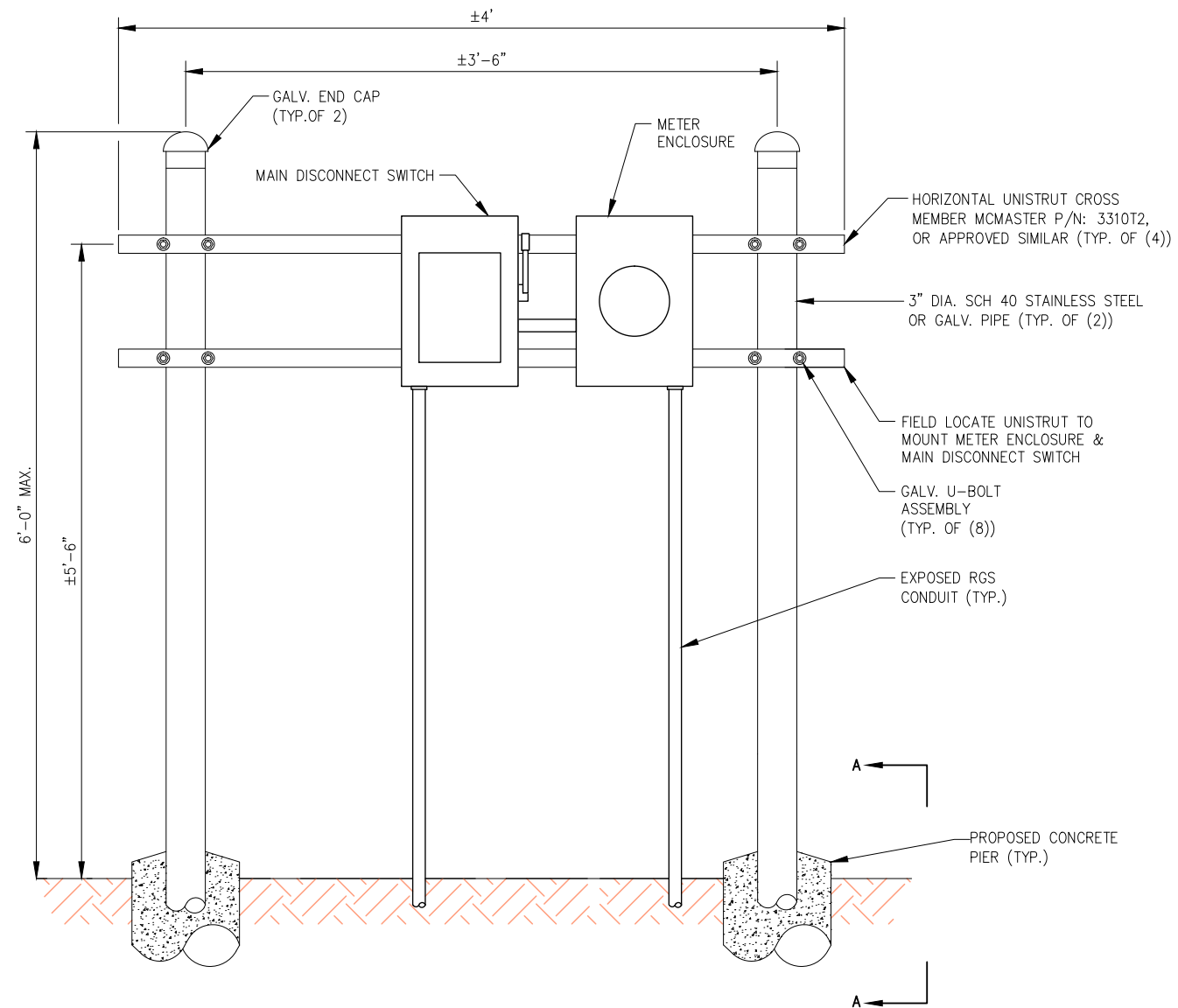

SECTION A-A

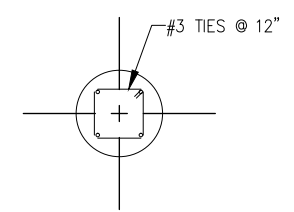

SECTION B-B

PLANS PREPARED FOR:
T-Mobile
 2323 Delegany Street
 Denver, CO 80216

PLANS PREPARED BY:
INFINIGY
 FROM ZERO TO INFINIGY
 the solutions are endless
 7301 Federal Blvd, Suite 301
 Westminster, CO 80030
 Office # (303) 219-1178
 Fax # (303) 242-8636
 JOB NUMBER 404-048

MLA PARTNER:
verticalbridge
 750 Park of Commerce Drive
 Suite 200
 Boca Raton, FL 33487
 Office # (561) 948-6367



DRAWING NOTICE:
 THESE DOCUMENTS ARE CONFIDENTIAL AND ARE THE SOLE PROPERTY OF T-MOBILE AND MAY NOT BE REPRODUCED, DISSEMINATED OR REDISTRIBUTED WITHOUT THE EXPRESS WRITTEN CONSENT OF T-MOBILE.

REVISIONS:

DESCRIPTION	DATE	BY	REV
ISSUED FOR CONSTRUCTION	10/17/16	CKE	0

VERTICAL BRIDGE SITE NAME:
FALCON MIDDLE SCHOOL

T-MOBILE SITE #:
DN04672B

VERTICAL BRIDGE SITE #:
US-CO-5054

SITE ADDRESS:
**9755 TOWNER AVENUE
 PEYTON, CO 80831**

SHEET DESCRIPTION:
UTILITY RACK DETAIL

SHEET NUMBER:
E-4

CODED DRAWING NOTES:

- 1 BOND PROPOSED T-MOBILE METER & DISCONNECT TO COPPER CLAD STEEL GROUND ROD 5/8"Øx10' LONG PER MANUFACTURER'S SPECIFICATIONS WITH #2 AWG SOLID TINNED BCW.
- 2 PROPOSED LIGHTPOLE GROUND RING (#2 AWG SOLID TINNED BCW)
- 3 BOND PROPOSED LIGHTPOLE TO PROPOSED LIGHTPOLE GROUND RING WITH #2 AWG SOLID TINNED BCW PER LIGHTPOLE OWNER'S SPECIFICATIONS. (TYP. OF (3) PLACES)
- 4 BOND PROPOSED TELCO CABINET TO COPPER CLAD STEEL GROUND ROD 5/8"Øx10' LONG WITH #2 AWG SOLID TINNED BCW.
- 5 BOND PROPOSED TRANSFORMER TO COPPER CLAD STEEL GROUND ROD 5/8"Øx10' LONG WITH #2 AWG SOLID TINNED BCW.
- 6 PROPOSED T-MOBILE BURIED EQUIPMENT GROUND RING (#2 AWG SOLID TINNED BCW.)
- 7 BOND PROPOSED DOGHOUSE TO PROPOSED LIGHTPOLE GROUND BAR WITH #2 AWG SOLID TINNED BCW.
- 8 BOND PROPOSED LIGHTPOLE GROUND BAR TO EXISTING LIGHTPOLE GROUND RING WITH #2 AWG SOLID TINNED BCW.
- 9 BOND PROPOSED MAIN EQUIPMENT GROUND BAR TO PROPOSED LIGHTPOLE GROUND BAR WITH #2 AWG SOLID TINNED BCW. (TYP. OF (2) PLACES)
- 10 PROPOSED T-MOBILE MAIN EQUIPMENT GROUND BAR

GENERAL GROUNDING NOTES:

- 1. TO ENSURE PROPER BONDING, ALL CONNECTIONS SHALL BE AS FOLLOWS:
 - #2 AWG BARE TINNED SOLID COPPER CONDUCTOR: EXOTHERMIC WELD TO RODS OR GROUND RING
 - LUGS AND BUS BAR (UNLESS NOTED OTHERWISE): SANDED CLEAN, COATED WITH OXIDE INHIBITOR AND BOLTED FOR MAXIMUM SURFACE CONTACT. ALL LUGS SHALL BE COPPER (NO ALUMINUM SHALL BE PERMITTED). PROVIDE LOCK WASHERS FOR ALL MECHANICAL CONNECTIONS FOR GROUND CONDUCTORS. USE STAINLESS STEEL HARDWARE THROUGHOUT.
- 2. ALL GROUNDING CABLE IN CONCRETE OR THROUGH WALLS SHALL BE IN 3/4" PVC CONDUIT. SEAL AROUND CONDUIT THROUGH WALLS. NO METALLIC CONDUIT SHALL BE USED FOR GROUNDING CONDUCTORS.
- 3. OWNER'S REPRESENTATIVE WILL INSPECT EXOTHERMIC WELD AND CONDUCT MEGGER TEST PRIOR TO BURIAL. MAXIMUM 5 OHMS RESISTANCE IS REQUIRED.
- 4. CONTRACTOR TO INSTALL GROUNDING IN CLOSE PROXIMITY TO EQUIPMENT PLATFORM OR PAD.
- 5. MAKE ALL GROUND CONNECTIONS AS SHORT AND DIRECT AS POSSIBLE. AVOID SHARP BENDS. ALL BENDS SHALL BE A MINIMUM 8" RADIUS AND NO GREATER THAN 90 DEGREES.
- 6. ALL CADWELDS TO BURIED GROUND RING SHALL BE THE PARALLEL TYPE, EXCEPT FOR THE GROUND RODS WHICH SHALL BE THE TEE TYPE.
- 7. BOND SERVICE CONDUITS TO GROUND RING AS THEY CROSS. DO NOT EXOTHERMICALLY WELD TO CONDUITS.
- 8. THE CONTRACTOR SHALL NOTIFY THE CONSTRUCTION MANAGER WHEN THE GROUNDING SYSTEM IS COMPLETE. THE CONSTRUCTION MANAGER SHALL INSPECT THE GROUNDING SYSTEM PRIOR TO BACKFILLING.
- 9. THE MINIMUM SPACING BETWEEN GROUND RODS SHALL BE 10'-0" (MAX. 15'-0").
- 10. BOND CIGBE TO EXTERNAL GROUND RING WITH 2 RUNS OF #2 AWG BARE, TINNED, SOLID COPPER CONDUCTOR IN PVC. CONNECT BAR END WITH 2 HOLE LUG, AND "CADWELD" THE OTHER END TO THE EXTERNAL GROUND ROD.
- 11. THE PREFERRED LOCATION FOR COAX GROUNDING IS AT THE BASE OF THE TOWER PRIOR TO THE COAX BEND.
- 12. BONDING OF THE GROUNDED CONDUCTOR (NEUTRAL) AND THE GROUNDING CONDUCTOR SHALL BE AT THE SERVICE DISCONNECTING MEANS. BONDING JUMPER SHALL BE INSTALLED PER N.E.C. ARTICLE 250-30.

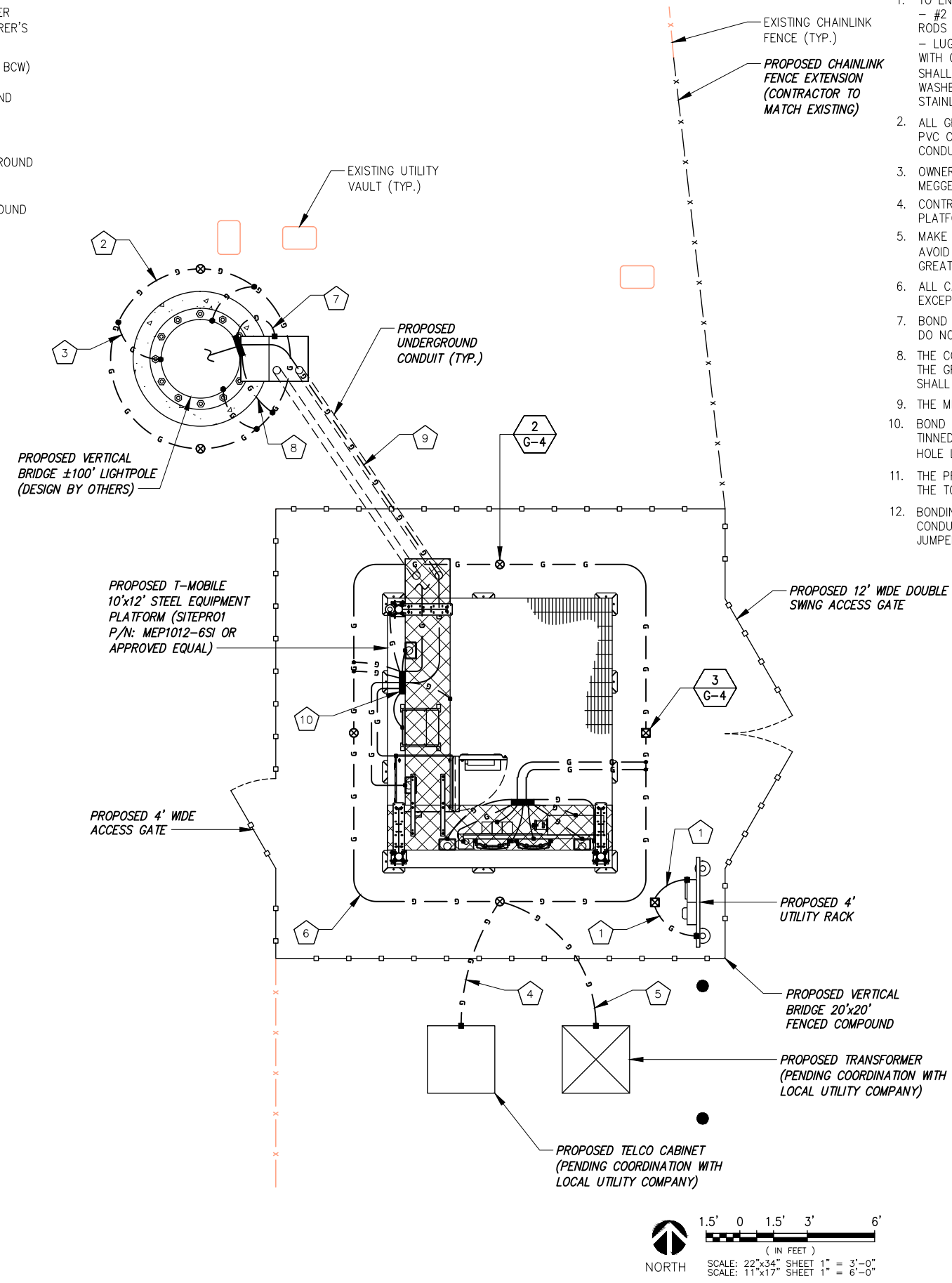

GROUNDING SYMBOLS:

⊗	GROUND ROD
□	ACCESS WELL
⊠	GROUND ROD WITH ACCESS
■	COMPRESSION TYPE CONNECTION
●	EXOTHERMIC WELD TYPE CONNECTION
— G —	#2 BTS COPPER CONDUCTOR BURIED GROUND CABLE
#	INDICATES CODED NOTE

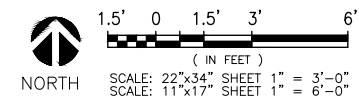

PLANS PREPARED FOR:

2323 Delegany Street
Denver, CO 80216

PLANS PREPARED BY:

FROM ZERO TO INFINIGY
the solutions are endless

7301 Federal Blvd, Suite 301
Westminster, CO 80030
Office # (303) 219-1178
Fax # (303) 242-8636
JOB NUMBER 404-048

MLA PARTNER:

750 Park of Commerce Drive
Suite 200
Boca Raton, FL 33487
Office # (561) 948-6367

ENGINEERING LICENSE:

DRAWING NOTICE:

THESE DOCUMENTS ARE CONFIDENTIAL AND ARE THE SOLE PROPERTY OF T-MOBILE AND MAY NOT BE REPRODUCED, DISSEMINATED OR REDISTRIBUTED WITHOUT THE EXPRESS WRITTEN CONSENT OF T-MOBILE.

REVISIONS:

DESCRIPTION	DATE	BY	REV
ISSUED FOR CONSTRUCTION	10/17/16	CKE	0

VERTICAL BRIDGE SITE NAME:
FALCON MIDDLE SCHOOL

T-MOBILE SITE #:
DN04672B

VERTICAL BRIDGE SITE #:
US-CO-5054

SITE ADDRESS:
**9755 TOWNER AVENUE
PEYTON, CO 80831**

SHEET DESCRIPTION:
**GROUNDING PLANS
COMPOUND**

SHEET NUMBER:
G-1

CODED DRAWING NOTES:

- 1 PROPOSED T-MOBILE BURIED EQUIPMENT GROUND RING (#2 AWG SOLID TINNED BCW) (BELOW PLATFORM)
- 2 PROPOSED EQUIPMENT GROUND BAR NEAR PROPOSED T-MOBILE EQUIPMENT (TYP. OF (2) PLACES)
- 3 PROPOSED T-MOBILE STEEL EQUIPMENT PLATFORM TO BE GROUNDED PER MANUFACTURER'S SPECIFICATIONS
- 4 PROPOSED T-MOBILE DELTA SITE SUPPORT CABINET TO BE GROUNDED PER MANUFACTURER'S SPECIFICATIONS
- 5 PROPOSED T-MOBILE STACKED SLEEVE TO BE GROUNDED PER MANUFACTURER'S SPECIFICATIONS
- 6 PROPOSED T-MOBILE PPC CABINET TO BE GROUNDED PER MANUFACTURER'S SPECIFICATIONS (TYP.)
- 7 PROPOSED T-MOBILE CIENA ENCLOSURE TO BE GROUNDED PER MANUFACTURER'S SPECIFICATIONS (TYP.)
- 8 BOND PROPOSED T-MOBILE H-FRAME TO NEW T-MOBILE BURIED EQUIPMENT GROUND RING WITH #2 AWG SOLID TINNED BCW.
- 9 BOND PROPOSED EQUIPMENT GROUND BAR TO NEW T-MOBILE BURIED EQUIPMENT GROUND RING WITH #2 AWG SOLID TINNED BCW.
- 10 BOND PROPOSED ICE BRIDGE TO NEW T-MOBILE BURIED EQUIPMENT GROUND RING WITH #2 AWG SOLID TINNED BCW.
- 11 BOND PROPOSED T-MOBILE GPS UNIT TO NEW T-MOBILE BURIED EQUIPMENT GROUND RING WITH #2 AWG SOLID TINNED BCW.
- 12 PROPOSED T-MOBILE 500 WATT LITHONIA QUARTZ FLOODLIGHT (OR APPROVED EQUAL) TO BE GROUNDED PER MANUFACTURER'S SPECIFICATIONS
- 13 BOND PROPOSED T-MOBILE LIGHTPOLE BASE CIGBE TO PROPOSED EQUIPMENT GROUND BAR WITH #2 AWG SOLID TINNED BCW. (CONTRACTOR TO VERIFY)
- 14 PROPOSED T-MOBILE COVP TO BE GROUNDED PER MANUFACTURER'S SPECIFICATIONS (TYP.)

GROUNDING SYMBOLS:

⊗	GROUND ROD
□	ACCESS WELL
⊗	GROUND ROD WITH ACCESS
■	COMPRESSION TYPE CONNECTION
●	EXOTHERMIC WELD TYPE CONNECTION
—G—	#2 BTS COPPER CONDUCTOR BURIED GROUND CABLE
#	INDICATES CODED NOTE

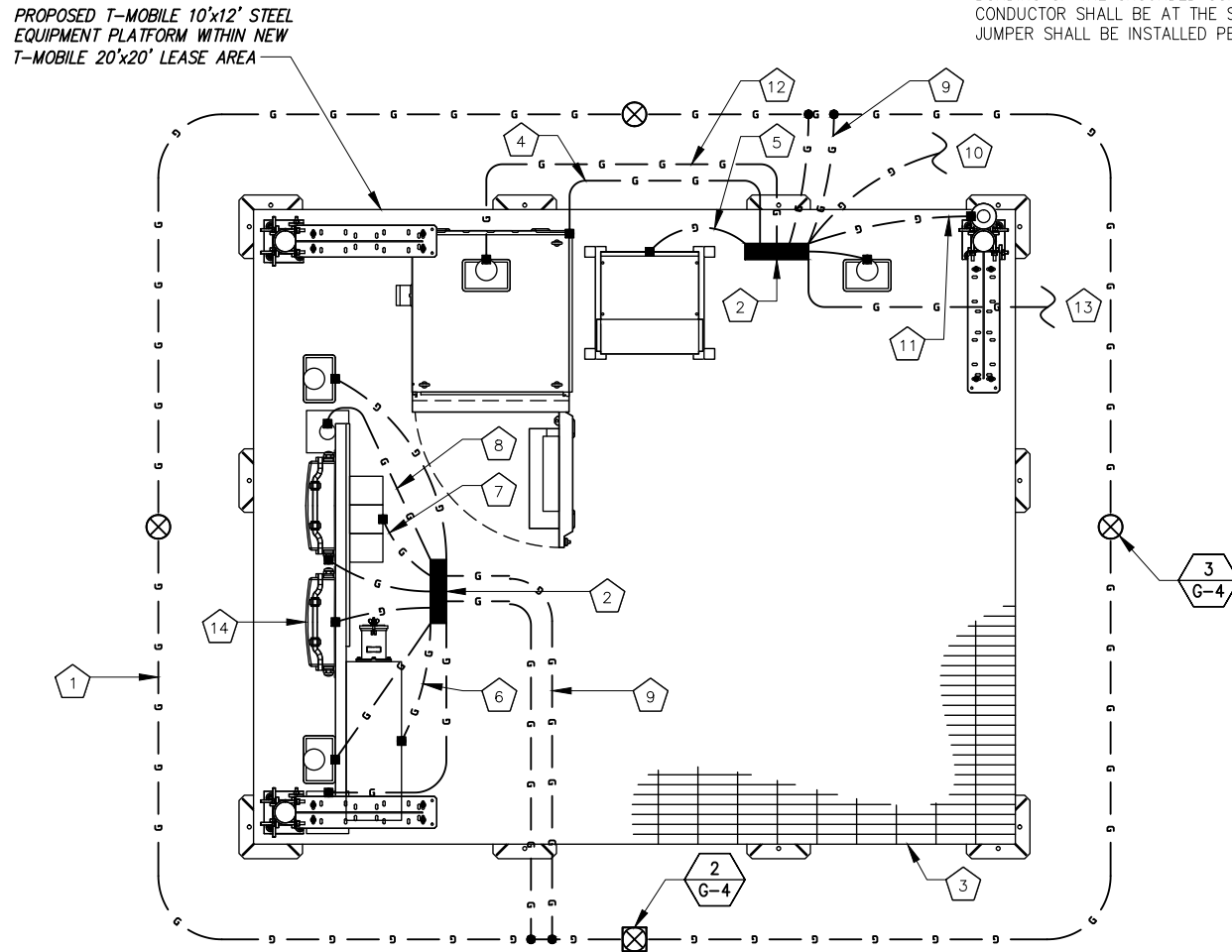
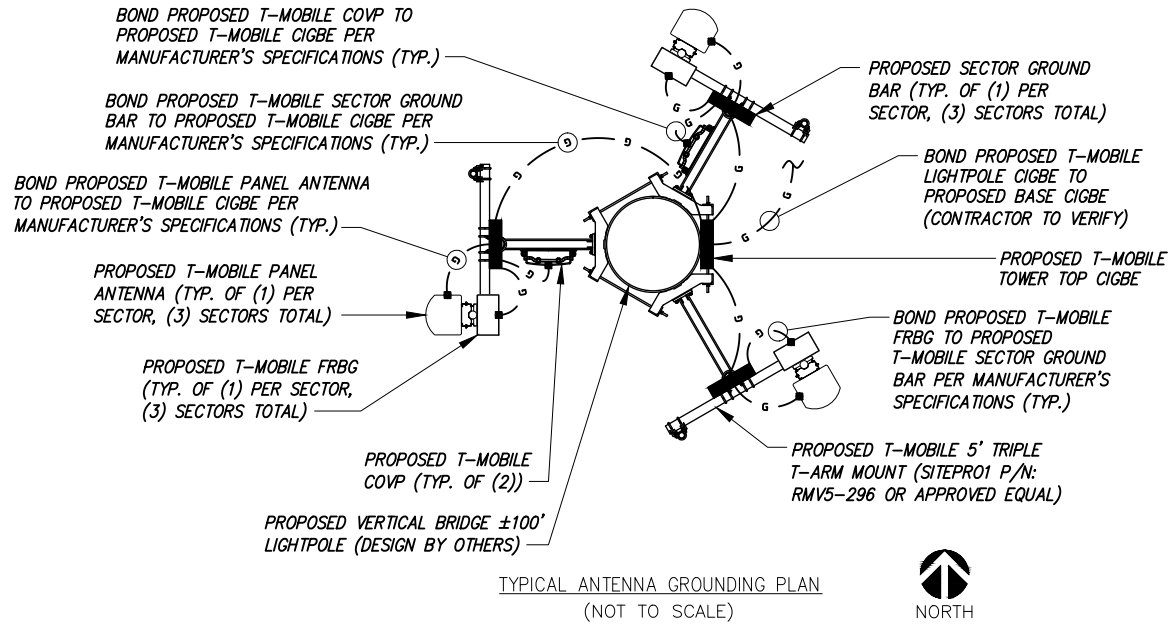

GENERAL GROUNDING NOTES:

1. TO ENSURE PROPER BONDING, ALL CONNECTIONS SHALL BE AS FOLLOWS:
 - #2 AWG BARE TINNED SOLID COPPER CONDUCTOR: EXOTHERMIC WELD TO RODS OR GROUND RING
 - LUGS AND BUS BAR (UNLESS NOTED OTHERWISE): SANDED CLEAN, COATED WITH OXIDE INHIBITOR AND BOLTED FOR MAXIMUM SURFACE CONTACT. ALL LUGS SHALL BE COPPER (NO ALUMINUM SHALL BE PERMITTED). PROVIDE LOCK WASHERS FOR ALL MECHANICAL CONNECTIONS FOR GROUND CONDUCTORS. USE STAINLESS STEEL HARDWARE THROUGHOUT.
2. ALL GROUNDING CABLE IN CONCRETE OR THROUGH WALLS SHALL BE IN 3/4" PVC CONDUIT. SEAL AROUND CONDUIT THROUGH WALLS. NO METALLIC CONDUIT SHALL BE USED FOR GROUNDING CONDUCTORS.
3. OWNER'S REPRESENTATIVE WILL INSPECT EXOTHERMIC WELD AND CONDUCT MEGGER TEST PRIOR TO BURIAL. MAXIMUM 5 OHMS RESISTANCE IS REQUIRED.
4. CONTRACTOR TO INSTALL GROUNDING IN CLOSE PROXIMITY TO EQUIPMENT PLATFORM OR PAD.
5. MAKE ALL GROUND CONNECTIONS AS SHORT AND DIRECT AS POSSIBLE. AVOID SHARP BENDS. ALL BENDS SHALL BE A MINIMUM 8" RADIUS AND NO GREATER THAN 90 DEGREES.
6. ALL CADWELDS TO BURIED GROUND RING SHALL BE THE PARALLEL TYPE, EXCEPT FOR THE GROUND RODS WHICH SHALL BE THE TEE TYPE.
7. BOND SERVICE CONDUITS TO GROUND RING AS THEY CROSS. DO NOT EXOTHERMICALLY WELD TO CONDUITS.
8. THE CONTRACTOR SHALL NOTIFY THE CONSTRUCTION MANAGER WHEN THE GROUNDING SYSTEM IS COMPLETE. THE CONSTRUCTION MANAGER SHALL INSPECT THE GROUNDING SYSTEM PRIOR TO BACKFILLING.
9. THE MINIMUM SPACING BETWEEN GROUND RODS SHALL BE 10'-0" (MAX. 15'-0").
10. BOND CIGBE TO EXTERNAL GROUND RING WITH 2 RUNS OF #2 AWG BARE, TINNED, SOLID COPPER CONDUCTOR IN PVC. CONNECT BAR END WITH 2 HOLE LUG, AND "CADWELD" THE OTHER END TO THE EXTERNAL GROUND ROD.
11. THE PREFERRED LOCATION FOR COAX GROUNDING IS AT THE BASE OF THE TOWER PRIOR TO THE COAX BEND.
12. BONDING OF THE GROUNDED CONDUCTOR (NEUTRAL) AND THE GROUNDING CONDUCTOR SHALL BE AT THE SERVICE DISCONNECTING MEANS. BONDING JUMPER SHALL BE INSTALLED PER N.E.C. ARTICLE 250-30.

PLANS PREPARED FOR:

2323 Delegany Street
Denver, CO 80216

PLANS PREPARED BY:

FROM ZERO TO INFINIGY
the solutions are endless

7301 Federal Blvd, Suite 301
Westminster, CO 80030
Office # (303) 219-1178
Fax # (303) 242-8636
JOB NUMBER 404-048

MLA PARTNER:

750 Park of Commerce Drive
Suite 200
Boca Raton, FL 33487
Office # (561) 948-6367

ENGINEERING LICENSE:

DRAWING NOTICE:

THESE DOCUMENTS ARE CONFIDENTIAL AND ARE THE SOLE PROPERTY OF T-MOBILE AND MAY NOT BE REPRODUCED, DISSEMINATED OR REDISTRIBUTED WITHOUT THE EXPRESS WRITTEN CONSENT OF T-MOBILE.

REVISIONS:

DESCRIPTION	DATE	BY	REV
ISSUED FOR CONSTRUCTION	10/17/16	CKE	0

VERTICAL BRIDGE SITE NAME:
FALCON MIDDLE SCHOOL

T-MOBILE SITE #:
DN04672B

VERTICAL BRIDGE SITE #:
US-CO-5054

SITE ADDRESS:
**9755 TOWNER AVENUE
PEYTON, CO 80831**

SHEET DESCRIPTION:
GROUNDING PLANS

SHEET NUMBER:
G-2

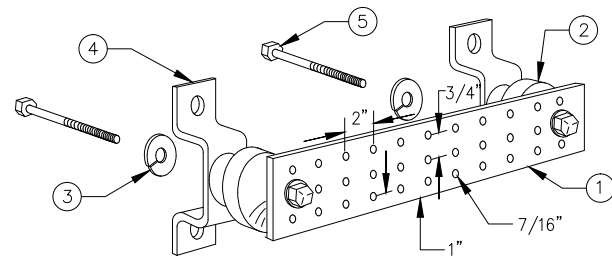

LEGEND

1. TINNED COPPER GROUND BAR, 1/4"x4"x20", NEWTON INSTRUMENT CO., HARGER TGB114420M, OR EQUIVALENT. HOLE CENTERS TO MATCH
2. NEMA DOUBLE LUG CONFIGURATION.
3. INSULATORS, NEWTON INSTRUMENT CO. CAT. NO. 3061-4 OR HARGER EQUIVALENT.
4. 5/8" LOCKWASHERS, NEWTON INSTRUMENT CO. CAT. NO. 3015-8 OR EQUIVALENT.
5. WALL MOUNTING BRACKET, NEWTON INSTRUMENT CO. CAT. NO. A-6056 OR HARGER EQUIVALENT.
6. 5/8-11"x1" H.H.C.S. BOLTS, NEWTON INSTRUMENT CO. CAT. NO. 3012-1 OR HARGER EQUIVALENT.

NOTES:

1. ALL MOUNTING HARDWARE CAN ALSO BE USED ON 6", 12", 18", ETC. GROUND BARS.
2. ENTIRE ASSEMBLY AVAILABLE FROM NEWTON INSTRUMENT CO. CAT. NO. 2106060010 OR AS HARGER TGB114420M.

TYPICAL GROUND BAR

NO SCALE

1

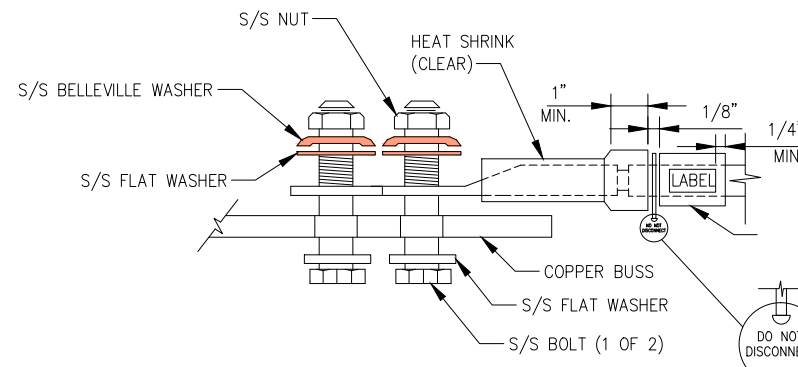

NOTE:
ALL MECHANICAL EXTERNAL TERMINATION SURFACES SHALL BE TREATED WITH T&B KOPR-SHIELD CP8 ANTI-OXIDATION COMPOUND.

"DO NOT DISCONNECT" TAG ON ALL GROUND BAR INTERCONNECTS

TYPICAL EQUIPMENT GROUND CONNECTION

NO SCALE

2

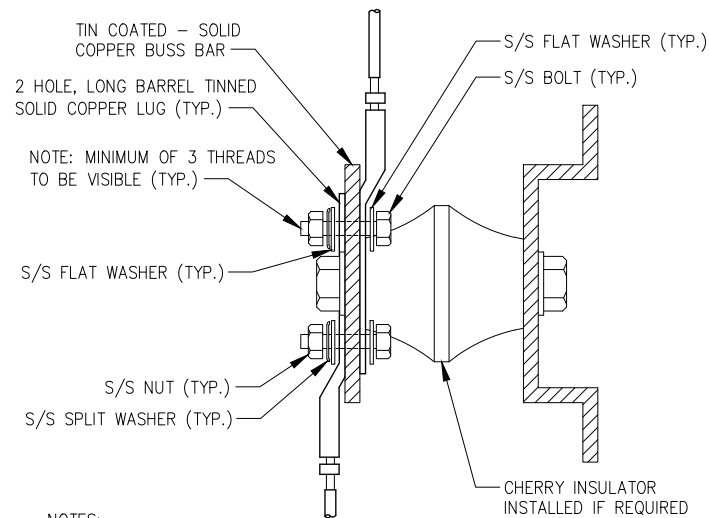

NOTES:

1. ALL HARDWARE 18-8 STAINLESS STEEL INCLUDING SPLIT WASHERS.
2. COAT WIRE END WITH ANTI-OXIDATION COMPOUND PRIOR TO INSERTION INTO LUG BARREL AND CRIMPING.
3. APPLY ANTI-OXIDATION COMPOUND BETWEEN ALL LUGS AND BUSS BARS PRIOR TO MATING AND BOLTING.

TYPICAL GROUND LUG

NO SCALE

3

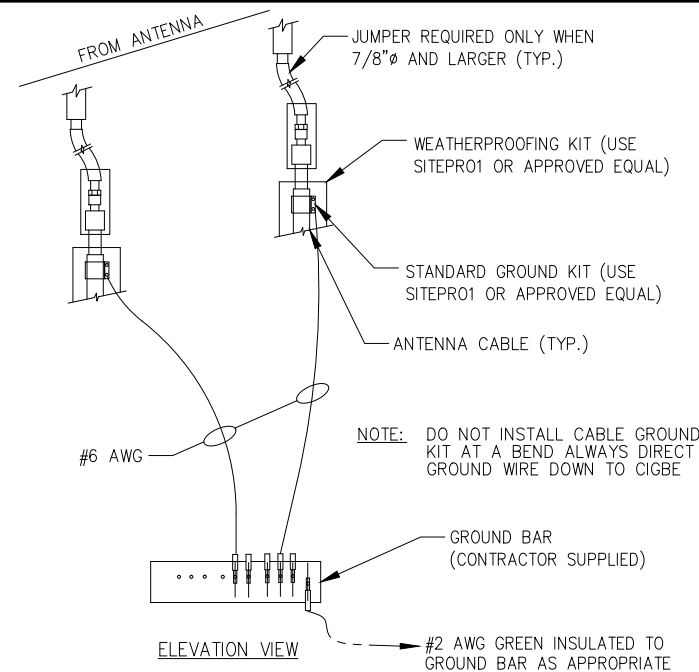

NOTE: DO NOT INSTALL CABLE GROUND KIT AT A BEND ALWAYS DIRECT GROUND WIRE DOWN TO GIGBE

TYPICAL CONNECTION OF GROUND WIRES TO GROUNDING BARS @ ANTENNAS

NO SCALE

4

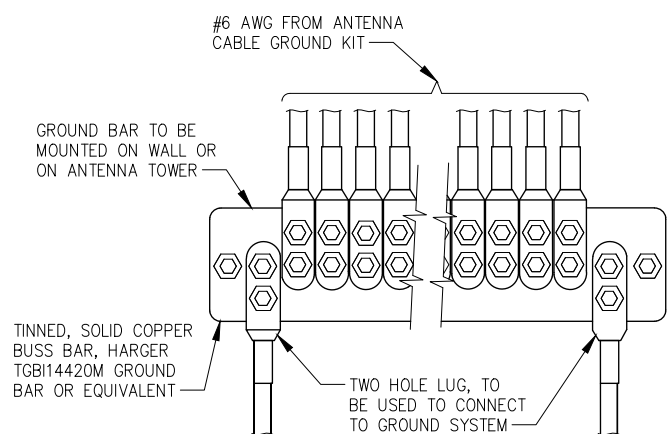

NOTE:

CONTRACTOR TO UTILIZE KOPR-SHIELD (THOMAS & BETTS) OR EQUIVALENT ON ALL LUG CONNECTIONS

TYPICAL ANTENNA GROUND BAR

NO SCALE

5

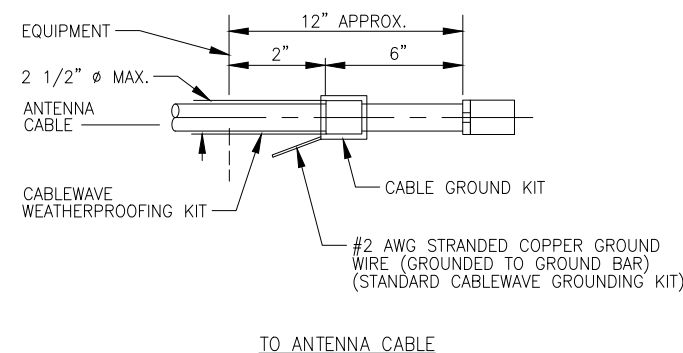

NOTE:

DO NOT INSTALL CABLE GROUND KIT AT A BEND AND ALWAYS DIRECT GROUND WIRE DOWN TO GROUND BAR.

TYPICAL CABLE GROUND KIT CONNECTION

NO SCALE

6

PLANS PREPARED FOR:



2323 Delegany Street
Denver, CO 80216

PLANS PREPARED BY:



FROM ZERO TO INFINIGY
the solutions are endless

7301 Federal Blvd, Suite 301
Westminster, CO 80030
Office # (303) 219-1178
Fax # (303) 242-8636
JOB NUMBER 404-048

MLA PARTNER:



750 Park of Commerce Drive
Suite 200
Boca Raton, FL 33487
Office # (561) 948-6367

ENGINEERING LICENSE:



DRAWING NOTICE:

THESE DOCUMENTS ARE CONFIDENTIAL AND ARE THE SOLE PROPERTY OF T-MOBILE AND MAY NOT BE REPRODUCED, DISSEMINATED OR REDISTRIBUTED WITHOUT THE EXPRESS WRITTEN CONSENT OF T-MOBILE.

REVISIONS:

DESCRIPTION	DATE	BY	REV
ISSUED FOR CONSTRUCTION	10/17/16	CKE	0

VERTICAL BRIDGE SITE NAME:

FALCON MIDDLE SCHOOL

T-MOBILE SITE #:

DN04672B

VERTICAL BRIDGE SITE #:

US-CO-5054

SITE ADDRESS:

9755 TOWNER AVENUE
PEYTON, CO 80831

SHEET DESCRIPTION:

GROUNDING DETAILS

SHEET NUMBER:

G-3

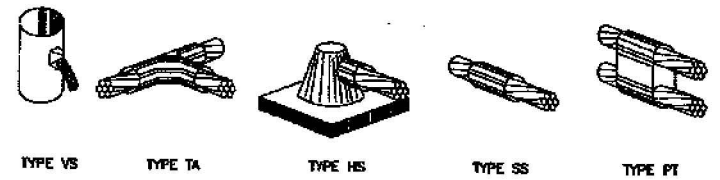

NOTE: ERICO CADWELD "MOLD TYPES" SHOWN HERE ARE EXAMPLES. CONSULT WITH PROJECT MANAGER FOR SPECIFIC MOLDS TO BE USED FOR THIS PROJECT.

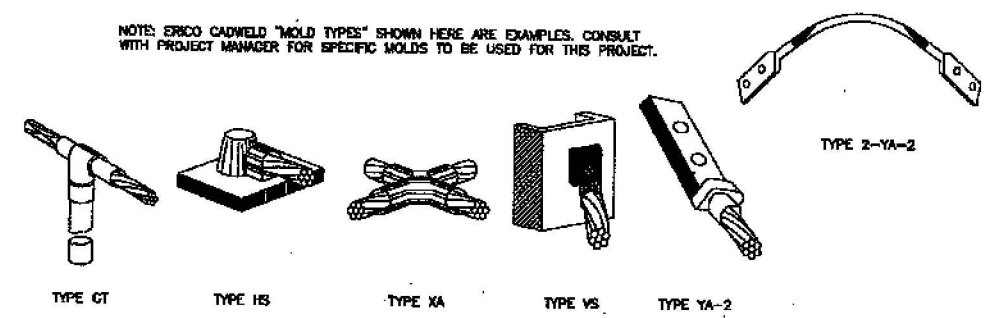

TYPICAL EQUIPMENT GROUND CONNECTIONS

NO SCALE 1

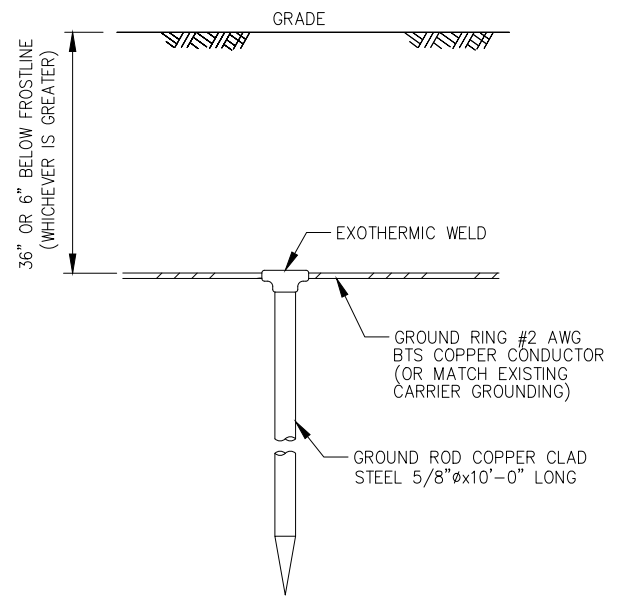

TYPICAL GROUND ROD

NO SCALE 2

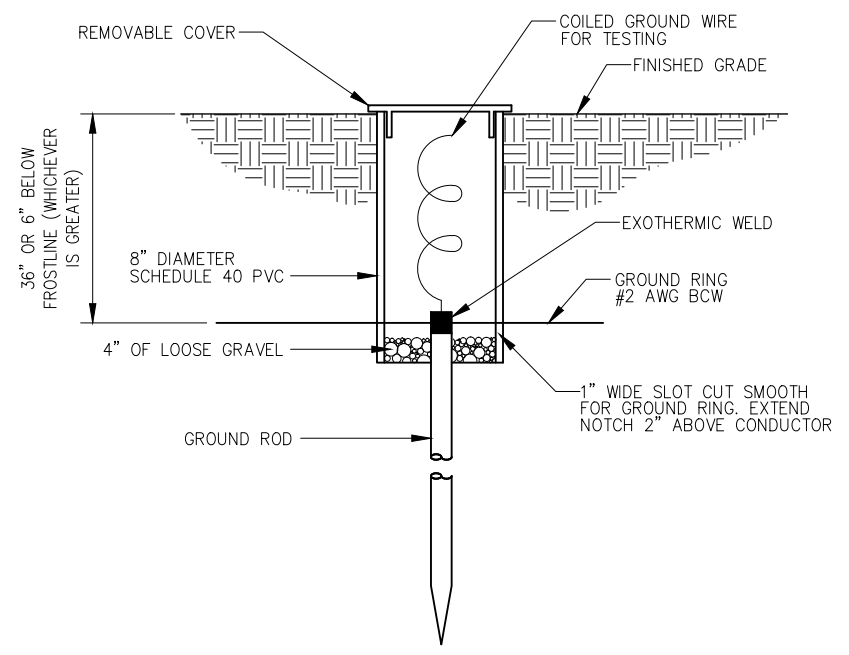

TYPICAL INSPECTION SLEEVE

NO SCALE 3

DETAIL NOT USED

NO SCALE 4

PLANS PREPARED FOR:

2323 Delegany Street
Denver, CO 80216

PLANS PREPARED BY:

FROM ZERO TO INFINIGY
the solutions are endless

7301 Federal Blvd, Suite 301
Westminster, CO 80030
Office # (303) 219-1178
Fax # (303) 242-8636
JOB NUMBER 404-048

MLA PARTNER:

750 Park of Commerce Drive
Suite 200
Boca Raton, FL 33487
Office # (561) 948-6367

ENGINEERING LICENSE:

DRAWING NOTICE:

THESE DOCUMENTS ARE CONFIDENTIAL AND ARE THE SOLE PROPERTY OF T-MOBILE AND MAY NOT BE REPRODUCED, DISSEMINATED OR REDISTRIBUTED WITHOUT THE EXPRESS WRITTEN CONSENT OF T-MOBILE.

REVISIONS:	DESCRIPTION	DATE	BY	REV
ISSUED FOR CONSTRUCTION		10/17/16	CKE	0

VERTICAL BRIDGE SITE NAME:
FALCON MIDDLE SCHOOL

T-MOBILE SITE #:
DN04672B

VERTICAL BRIDGE SITE #:
US-CO-5054

SITE ADDRESS:
9755 TOWNER AVENUE
PEYTON, CO 80831

SHEET DESCRIPTION:
GROUNDING DETAILS

SHEET NUMBER:
G-4