

Chuck Broerman
06/08/2022 09:54:12 AM
Doc \$0.00
Rec \$0.00

6
Pages

El Paso County, CO



222078838

RESOLUTION NO. 22-196

**EL PASO COUNTY BOARD OF COUNTY COMMISSIONERS, STATE
OF COLORADO**

**APPROVAL OF THE COTTAGES AT MESA RIDGE MAP
AMENDMENT (REZONING) AND PUD DEVELOPMENT PLAN
(PUDSP-21-011)**

WHEREAS, CSJ No. 1, LLC, did file an application with the El Paso County Planning and Community Development Department for an amendment to the El Paso County Zoning Map to rezone property located within the unincorporated area of the County, more particularly described in Exhibit A, which is attached hereto and incorporated by reference from the conceptual PUD (Planned Unit Development) zoning district to the site-specific PUD (Planned Unit Development) zoning district in conformance with the supporting PUD Development plan; and

WHEREAS, a public hearing was held by the El Paso County Planning Commission on May 5, 2022, upon which date the Planning Commission did by formal resolution recommend approval of the subject map amendment application and supporting PUD Development Plan; and

WHEREAS, a public hearing was held by this Board on June 7, 2022; and

WHEREAS, based on the evidence, testimony, exhibits, consideration of the master plan for the unincorporated area of the County, presentation and comments of the El Paso County Planning and Community Development Department and other County representatives, comments of public officials and agencies, comments from all interested persons, comments by the general public, comments by the El Paso County Planning Commission Members, and comments by the Board of County Commissioners during the hearing, this Board finds as follows:

1. The application was properly submitted for consideration by the Board of County Commissioners.
2. Proper posting, publication, and public notice were provided as required by law for the hearings before the Planning Commission and Board of County Commissioners of El Paso County.
3. That the hearings before the Planning Commission and Board of County Commissioners were extensive and complete, all pertinent facts, matters and issues were submitted and reviewed, and all interested persons were heard at those hearings.

4. The proposed PUD (Planned Unit Development) District zoning is in general conformity with the Master Plan for El Paso County, Colorado.
5. The proposed PUD District zoning advances the stated purposes set forth in Chapter 4, Section 4.2.6, of the Land Development Code.
6. The proposed development is in compliance with the requirements of the Land Development Code and all applicable statutory provisions and will not otherwise be detrimental to the health, safety, or welfare of the present or future inhabitants of El Paso County.
7. The subject property is suitable for the intended uses and the use is compatible with both the existing and allowed land uses on the neighboring properties, will be in harmony and responsive with the character of the surrounding area and natural environment; and will not have a negative impact upon the existing and future development of the surrounding area.
8. The proposed development provides adequate consideration for any potentially detrimental use-to-use relationships (e.g. commercial use adjacent to single-family use) and provides an appropriate transition or buffering between uses of differing intensities both on-site and off-site.
9. The allowed uses, bulk requirements and required landscaping and buffering are appropriate to and compatible with the type of development, the surrounding neighborhood or area and the community.
10. The areas with unique or significant historical, cultural, recreational, aesthetic or natural features are preserved and incorporated into the design of the project.
11. Open spaces and trails are integrated into the development plan to serve as amenities to residents and provide reasonable walking and biking opportunities.
12. The proposed development will not overburden the capacities of existing or planned roads, utilities and other public facilities (e.g., fire protection, police protection, emergency services, and water and sanitation), and the required public services and facilities will be provided to support the development when needed.
13. The proposed development would be a benefit through the provision of interconnected open space, conservation of environmental features, aesthetic features and harmonious design, and energy-efficient site design.
14. The proposed land use does not permit the use of any area containing a commercial mineral deposit in a manner which would unreasonably interfere

with the present or future extraction of such deposit unless acknowledged by the mineral rights owner.

15. Any proposed exception or deviation from the requirements of the zoning resolution or the subdivision regulations is warranted by virtue of the design and amenities incorporated in the development plan and development guide.
16. The owner has authorized the application.
17. The proposed land use does not permit the use of any area containing a commercial mineral deposit in a manner, which would interfere with the present or future extraction of such deposit by an extractor.
18. The subdivision is in conformance with the subdivision design standards and any approved Sketch Plan.
19. Sufficiency: A sufficient water supply has been acquired in terms of quantity, quality, and dependability for the type of subdivision proposed, as determined in accordance with the standards set forth in the water supply standards [C.R.S. §30-28-133(6)(a)] and the requirements of Chapter 8 of the Land Development Code.
20. A public sewage disposal system has been established and, if other methods of sewage disposal are proposed, the system complies with State and local laws and regulations [C.R.S. §30-28-133(6)(b)] and the requirements of Chapter 8 of the Land Development Code.
21. All areas of the proposed subdivision, which may involve soil or topographical conditions presenting hazards or requiring special precautions, have been identified and the proposed subdivision is compatible with such conditions [C.R.W. §30-28-133(6)(c)].
22. Adequate drainage improvements complying with State law [C.R.S. §30-28-133(3)(c)(VIII)] and the requirements of the Land Development Code and the Engineering Criteria Manual are provided by the design.
23. The subdivision provides evidence to show that the proposed methods for fire protection comply with Chapter 6 of the Land Development Code.
24. The proposed subdivision meets other applicable sections of Chapters 6 and 8 of the Land Development Code.
25. All data, surveys, analyses, studies, plans, and designs as are required by the State of Colorado and El Paso County have been submitted, reviewed, and found to meet all sound planning and engineering requirements of the El Paso County Subdivision Regulations.

26. For the above-stated and other reasons, the proposed zoning is in the best interest of the health, safety, morals, convenience, order, prosperity and welfare of the citizens of El Paso County.

27. For the above-stated and other reasons, the proposed zoning is in the best interest of the health, safety, morals, convenience, order, prosperity and welfare of the citizens of El Paso County.

NOW, THEREFORE, BE IT RESOLVED the El Paso County Board of County Commissioners hereby approves the application to amend the El Paso County Zoning Map to rezone property located in the unincorporated area of El Paso County from the conceptual PUD (Planned Unit Development) zoning district to the site-specific PUD (Planned Unit Development) zoning district in conformance with the supporting PUD Development Plan.

BE IT FURTHER RESOLVED that the Board of County Commissioners hereby approves the PUD Development Plan as a preliminary plan.

BE IT FURTHER RESOLVED the following conditions and notations shall be placed upon this approval:

CONDITIONS

1. Development of the property shall be in accordance with this PUD development plan. Minor changes in the PUD development plan, including a reduction in residential density, may be approved administratively by the Director of the Planning and Community Development Department consistent with the Land Development Code. Any substantial change will require submittal of a formal PUD development plan amendment application.
2. Approved land uses are those defined in the PUD development plan and development guide.
3. All owners of record must sign the PUD development plan.
4. The PUD development plan shall be recorded in the office of the El Paso County Clerk & Recorder prior to scheduling any final plats for hearing by the Planning Commission. The development guide shall be recorded in conjunction with the PUD development plan.
5. Developer shall comply with federal and state laws, regulations, ordinances, review and permit requirements, and other agency requirements, if any, of applicable agencies including, but not limited to, the Colorado Parks and Wildlife, Colorado Department of Transportation, U.S. Army Corps of Engineers and the U.S. Fish and Wildlife Service regarding the Endangered Species Act, particularly as it relates to the Preble's Meadow Jumping Mouse as a listed threatened species.

6. Applicable park, school, drainage, bridge, and traffic fee shall be paid to El Paso County Planning and Community Development at the time of final plat(s) recordation.

NOTATIONS

1. Subsequent final plat filings may be approved administratively by the Planning and Community Development Director.
2. If a zone or rezone petition has been disapproved by the Board of County Commissioners, resubmittal of the previously denied petition will not be accepted for a period of one (1) year if it pertains to the same parcel of land and is a petition for a change to the same zone that was previously denied. However, if evidence is presented showing that there has been a substantial change in physical conditions or circumstances, the Planning Commission may reconsider said petition. The time limitation of one (1) year shall be computed from the date of final determination by the Board of County Commissioners or, in the event of court litigation, from the date of the entry of final judgment of any court of record.
3. Rezoning requests not forwarded to the Board of County Commissioners for consideration within 180 days of Planning Commission action will be deemed withdrawn and will have to be resubmitted in their entirety.
4. Preliminary plans not forwarded to the Board of County Commissioners within 12 months of Planning Commission action shall be deemed withdrawn and shall have to be resubmitted in their entirety.
5. Approval of the preliminary plan will expire after two (2) years unless a final plat has been approved and recorded or a time extension has been granted.

AND BE IT FURTHER RESOLVED the record and recommendations of the El Paso County Planning Commission be adopted, except as modified herein.

DONE THIS 7th day of June ,2022 at Colorado Springs, Colorado.

BOARD OF COUNTY COMMISSIONERS
OF EL PASO COUNTY, COLORADO

ATTEST:

By:



By:

Stan Wauderday
Chair

EXHIBIT A

PROPOSED COTTAGES AT MESA RIDGE BOUNDARY

That portion of the Northwest Quarter of Section 28 and the Northeast Quarter of Section 29, Township 15 South, Range 65 West of the 6th P.M., County of El Paso, State of Colorado, described as follows:

BASIS OF BEARINGS: Bearings are based upon the North line of the Northeast Quarter of said Section 29, monumented at the West end with a 3.25" aluminum cap in concrete stamped "PLS 4842" and monumented at the East end with a #6 rebar and 3.25" aluminum cap stamped "PLS 38141" and assumed to bear S 89°57'13" E a field measured distance of 2,652.37 feet.

BEGINNING at the Northwest corner of the Northwest Quarter of said Section 28; thence N 89°41'59" E along the North line of said Northwest Quarter, a distance of 117.30 feet to a point on the West line of Powers Boulevard as recorded under Book 6788 at Page 531 of the records of the El Paso County Clerk and Recorders Office; thence along the West line of said Powers Boulevard, 933.14 feet along the arc of a 1,096.98 foot radius curve to the right, having a central angle of 48°44'17" and a chord that bears S 12°56'23" W, 905.26 feet to a point on the Northerly line of that parcel of land described under Book 5506 at Page 1290 of said records; thence of the following eight (8) courses along said Northerly lines and Easterly lines of said parcel of land described under Book 5506 at Page 1290:

- 1) N 84°16'00" W, a distance of 198.99 feet;
- 2) 46.11 feet along the arc of a 540.00 foot radius tangent curve to the left, having a central angle of 04°53'33" and a chord that bears N 86°42'46" W, 46.10 feet;
- 3) N 89°09'33" W, a distance of 124.09 feet;
- 4) 100.02 feet along the arc of a 140.00 foot radius tangent curve to the right, having a central angle of 40°56'07" and a chord that bears N 68°41'30" W, 97.91 feet;
- 5) N 48°13'27" W, a distance of 126.77 feet;
- 6) 6.49 feet along the arc of an 8.00 foot radius tangent curve to the right, having a central angle of 46°29'23" and a chord that bears N 24°58'45" W, 6.31 feet;
- 7) N 01°44'04" W, a distance of 137.18 feet;
- 8) 87.71 feet along the arc of a 135.00 foot radius tangent curve to the left, having a central angle of 37°13'35" and a chord that bears N 20°21'02" W, 86.18 feet to the Southwest corner of Lot 15, Block 3, Sunrise Ridge Subdivision Filing No. 8 as recorded under Reception No. 1722613 of said records;

thence the following two (2) courses along the Easterly line of said Sunrise Ridge Subdivision Filing No. 8: 1) 511.39 feet along the arc of a 1,034.60 foot radius curve to the left, having a central angle of 28°19'14" and a chord that bears N 58°13'41" E, 506.20 feet to a point of compound curvature; 2) 283.12 feet along the arc of a 500.00 foot radius curve to the left, having a central angle of 32°26'36" and a chord that bears N 27°50'47" E, 279.35 feet to a point on the North line of said Northeast Quarter; thence N 89°57'13" E along the North line of said Northeast Quarter, a distance of 115.21 feet to the Point of Beginning.

Containing a calculated area of 445,104 square feet (10.218 acres) of land, more or less.

El Paso County Parcel Information

File Name:

Zone Map No.:

PARCEL	NAME
5529100006	CSJ NO 1 LLC

ADDRESS	CITY	STATE
111 S TEJON ST STE #222	COLORADO SPRINGS	CO

ZIP	ZIPLUS
80903	2246

Date:

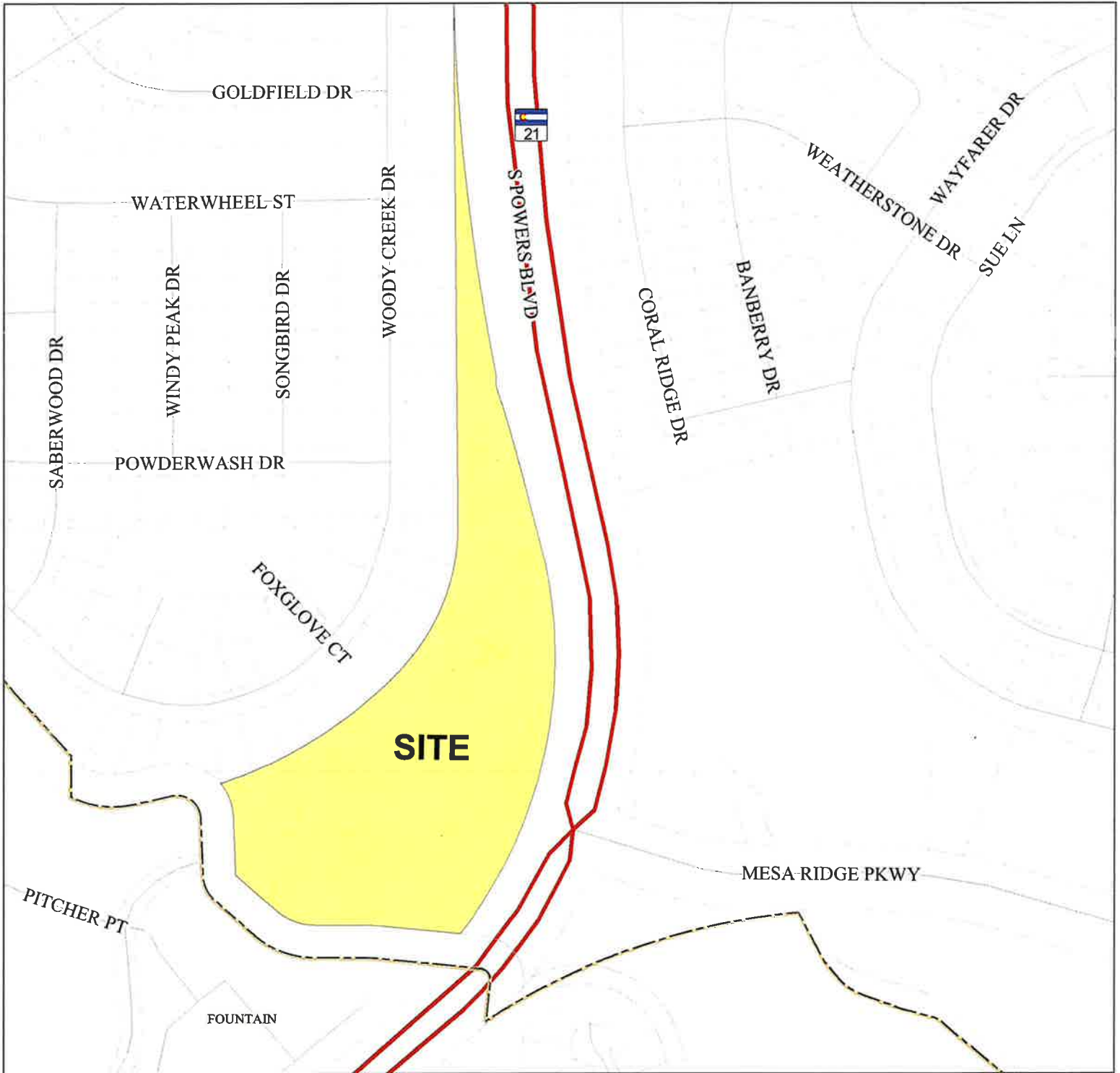

Please report any parcel discrepancies to:
 El Paso County Assessor
 1675 W. Garden of the Gods Rd.
 Colorado Springs, CO 80907
 (719) 520-6600



COPYRIGHT 2018 by the Board of County Commissioners, El Paso County, Colorado. All rights reserved. No part of this document or data contained hereon may be reproduced; used to prepare derivative products; or distributed without the specific written approval of the Board of County Commissioners, El Paso County, Colorado. This document was prepared from the best data available at the time of printing. El Paso County, Colorado, makes no claim as to the completeness or accuracy of the data contained hereon.