

**GENERAL CONDITIONS**

Drawings & Specifications:

It is the intent of the drawings and specifications to be guidelines for construction. They have been prepared without the consultation of an architect or licensed Colorado engineer. The contractor is responsible for determining any questions and meanings in the working drawings and specifications; and the contractor shall notify the Designer in writing of any errors, omissions, or unsuitable detailing which may cause construction problems.

The Designer's liability regarding errors and/or omissions will be limited to the correction of the original drawings; consultants' liability is the same.

**B**  
 6255 COOLWELL DR  
 COLORADO SPRINGS  
 CO 80908

Released for Permit  
 11/09/2020 10:32 AM  
  
 CONSTRUCTION

**Lauria Builders**  
 Gary Lauria  
 (719)-481-3249

REVISION

FILENAME  
 LAURIA6255.DWG

DATE  
 10/21/2020

SHEET OF  
 1 5

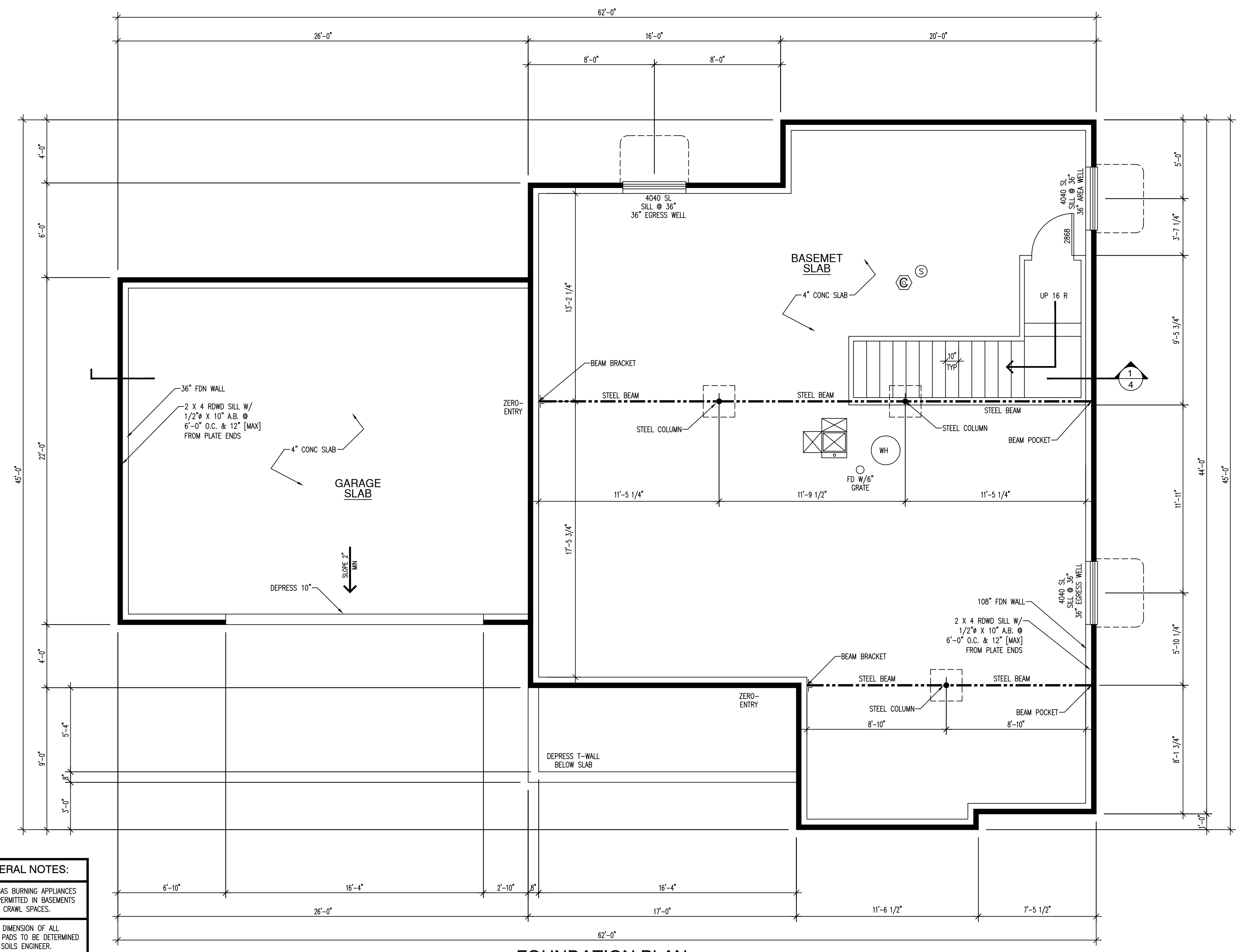

**FOUNDATION PLAN** 1254 sq ft UNFINISHED  
 1/4" = 1'-0"

**SILL PLATE NOTES:**  
 WOOD SILL PLATE MUST BE ANCHORED TO THE FOUNDATION WITH ANCHOR BOLTS SPACED A MINIMUM OF 6'-0" O.C. THERE MUST BE A MINIMUM OF [2]-BOLTS PER SILL SECTION, WITH A BOLT LOCATED NOT MORE THAN 12" AND NOT LESS THAN 7 BOLT DIAMETERS [3 1/2"] FROM EACH END OF THE PLATE SECTION [IRC SECTION R403.1.6]. BOLTS SHOULD BE AT LEAST 1/2" IN DIAMETER AND SHOULD EXTEND A MINIMUM OF 7" INTO THE CONCRETE OR MASONRY FOUNDATION. A NUT AND WASHER IS REQUIRED ON EACH BOLT TO HOLD THE PLATE TO THE FOUNDATION.

**NOTE**  
 ALL VENTS THAT TERMINATE THROUGH ROOF MAY BE NO LONGER THAN 25'. VENT THROUGH AN APPROVED CAP, AND MUST BE WRAPPED W/R-6 INSUL [MIN]

**NOTES**  
 MINIMUM CEILING HEIGHT = 7'-6" [FINISHED]/ 7'-7 1/2" [UNFINISHED]  
 6'-8" [FINISHED] UNDER BEAMS AND DUCTS  
 6'-9 1/2" [UNFIN] UNDER BEAMS AND DUCTS FOR 8'-0" MAXIMUM WIDTH

2 X 4 CONSTRUCTION  
 Ø 24" [MAX] O.C. FLOATING.  
 BASEMENT INSULATION TO CONFORM TO ENERGY CODE CERTIFICATE

**ESCAPE WINDOWS**  
 MINIMUM CLEAR OPENING WIDTH = 20"  
 MINIMUM CLEAR OPENING HEIGHT = 24"  
 MINIMUM CLEAR OPENING AREA = 5.7 sq ft  
 MAXIMUM SILL HEIGHT = 44"  
 FIXED LADDER IF WELL IS >44" DEEP

**NOTE:**  
 PROVIDE FIRE PROTECTION FOR FLOOR ASSEMBLY PER R302.13 IN UNFINISHED BASEMENTS.

**GENERAL NOTES:**  
 NOTE: LP GAS BURNING APPLIANCES ARE NOT PERMITTED IN BASEMENTS OR CRAWL SPACES.  
 NOTE: DIMENSION OF ALL FOUNDATION PADS TO BE DETERMINED BY SOILS ENGINEER.  
 NOTE: SOILS REPORT AND FOUNDATION DESIGN BY LICENSED COLORADO ENGINEER TO BE ON HAND AT TIME OF FIRST INSPECTION.

**GENERAL CONDITIONS**  
 Drawings & Specifications:  
 It is the intent of the drawings and specifications to be guidelines for construction. They have been prepared without the consultation of an architect or licensed Colorado engineer. The contractor is responsible for determining any questions and meanings in the working drawings and specifications; and the contractor shall notify the Designer in writing of any errors, omissions, or unsuitable detailing which may cause construction problems.  
 The Designer's liability regarding errors and/or omissions will be limited to the correction of the original drawings; consultants liability is the same.

**6255 COOLWELL DR  
 COLORADO SPRINGS  
 CO 80908**

Released for Permit  
 11/09/2020 10:32 AM  
  
 CONSTRUCTION

**Lauria Builders**  
 Gary Lauria  
 (719)-481-3249

REVISION

FILENAME  
 LAURIA6255.DWG

DATE  
 10/21/2020

SHEET OF  
**2 5**

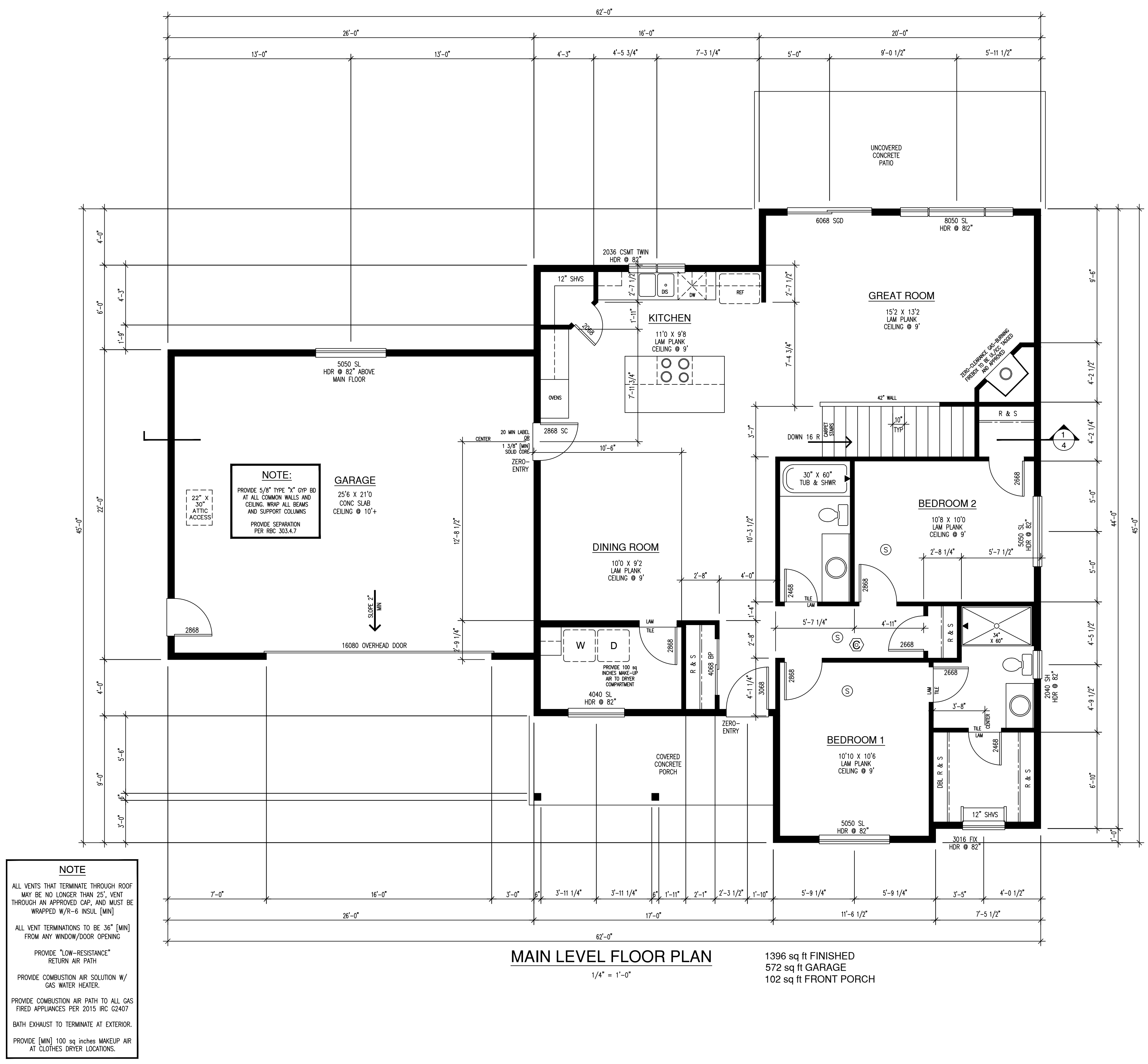

DRAWN BY  
 James C. Duell  
 2306 Lockhaven Drive  
 Colorado Springs  
 Colorado 80909  
 (719) 659-4854  
 jcdraft@comcast.net

**GENERAL CONDITIONS**  
 Drawings & Specifications:  
 It is the intent of the drawings and specifications to be guidelines for construction. They have been prepared without the consultation of an architect or licensed Colorado engineer. The contractor is responsible for determining any questions and meanings in the working drawings and specifications; and the contractor shall notify the Designer in writing of any errors, omissions, or unsuitable detailing which may cause construction problems.  
 The Designer's liability regarding errors and/or omissions will be limited to the correction of the original drawings; consultants liability is the same.

6255 COOLWELL DR  
 COLORADO SPRINGS  
 CO 80908

Released for Permit  
 11/09/2020 10:32 AM  
 CONSTRUCTION

**Lauria Builders**  
 Gary Lauria  
 (719)-481-3249

REVISION

FILENAME  
 LAURIA6255.DWG

DATE  
 10/21/2020

SHEET OF  
 3 5

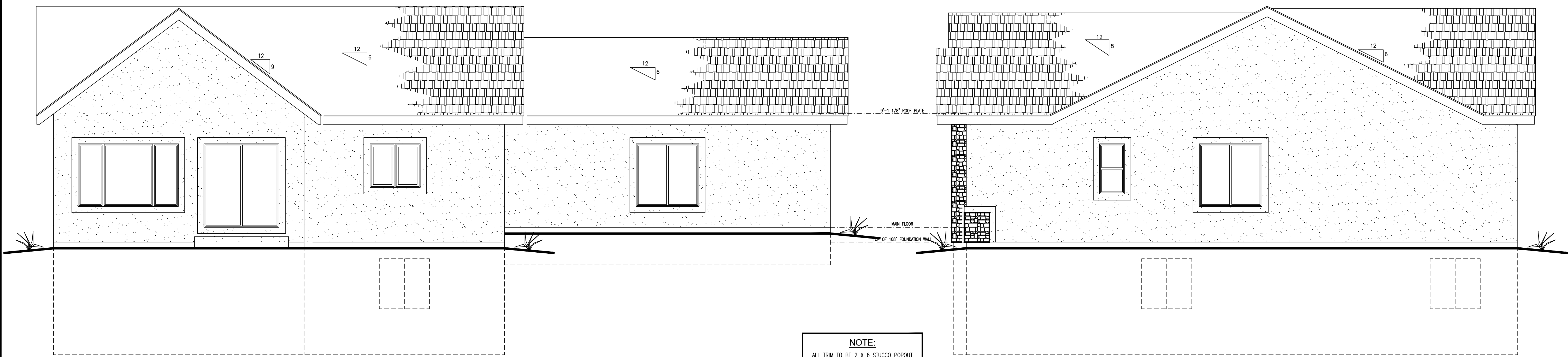

**REAR ELEVATION**  
 1/4" = 1'-0"

**RIGHT SIDE ELEVATION**  
 1/4" = 1'-0"

**NOTE:**  
 ALL TRIM TO BE 2 X 6 STUCCO POPOUT UNLESS OTHERWISE SPECIFIED.  
 PROVIDE GUTTER AND DOWNSPOUTS W/ 3" (MIN) EXTENSIONS AS REQUIRED.  
 PROVIDE ROOF VENTILATION AS REQUIRED BY 2015 IRC. 1/150 SQ' AREA TO BE VENTILATED.  
 PROVIDE 1" AIR SEPARATION BETWEEN INSULATION AND ROOF SHEATHING IN EAVES.  
 ASPHALT SHINGLES WEIGHING LESS THAN 240#/100 sq ft MAY ONLY BE INSTALLED FROM MAY 1 THROUGH OCTOBER-31

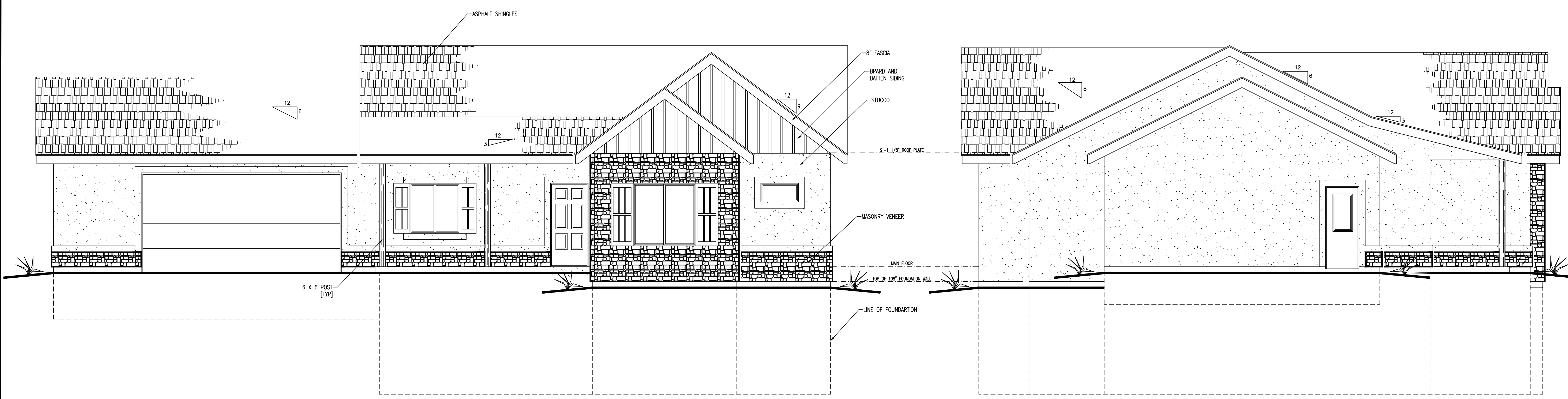

**FRONT ELEVATION**  
 1/4" = 1'-0"

**LEFT SIDE ELEVATION**  
 1/4" = 1'-0"



**GENERAL CONDITIONS**  
 Drawings & Specifications:  
 It is the intent of the drawings and specifications to be guidelines for construction. They have been prepared without the consultation of an architect or licensed Colorado engineer. The contractor is responsible for determining any questions and meanings in the working drawings and specifications; and the contractor shall notify the Designer in writing of any errors, omissions, or unsuitable detailing which may cause construction problems.  
 The Designer's liability regarding errors and/or omissions will be limited to the correction of the original drawings; consultants' liability is the same.

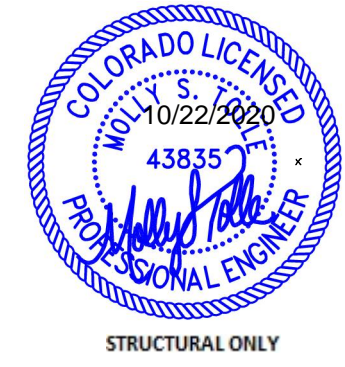

**6255 COOLWELL DR**  
**COLORADO SPRINGS**  
**CO 80908**



**Lauria Builders**  
**GARY LAURIA**  
 (719)-481-3249

REVISION

FILENAME  
 LAURIA6255.DWG

DATE  
 10/21/2020

SHEET **4** OF **5**

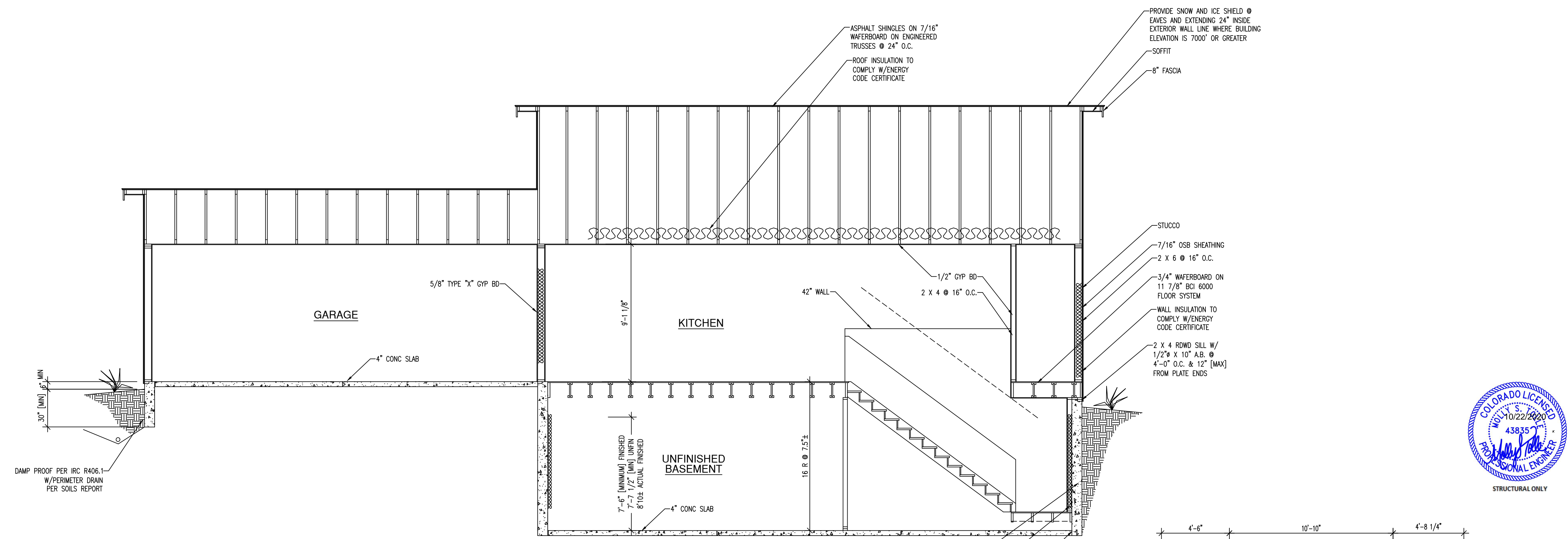

**STAIR NOTES**  
 10" TREAD (MIN)/ 7 3/4" RISE (MAX)  
 HANDRAILS @ 34"(MIN)/ 38"(MAX)  
 PROVIDE 6'-10" MINIMUM HEADROOM  
 36" sq MIN LANDING @ TOP & BOTTOM OF STAIRS

**SHEATHING NOTES:**  
 UNLESS OTHERWISE NOTED: REFERENCE PRO2,10.4 ALL EXTERIOR WALLS TO BE DONE AS PER THE WALL BRACING METHOD CS-WSP [CONTINUOUS SHEATHING STRUCTURE] WITH 7/16" OSB SHEATHING APA RATED STRUCTURAL 24/16. CONNECTION CRITERIA: 8d COMMON [2 1/2" X 0.131"] NAILS AT 6" SPACING [PANEL EDGES] AND AT 12" SPACING [INTERMEDIATE SUPPORTS] OR 16 ga X 1 3/4" STAPLES AT 3" SPACING [PANEL EDGES] AND 6" SPACING [INTERMEDIATE SUPPORTS]  
 HTTA HOLDDOWN AT KING STUDS [OR 2 X 6 POSTS PER PLAN] CENTERED ON TO FOUNDATION BELOW OR ST22 TO RIMBOARD OF FLOOR SYSTEM BELOW

**DESIGN LOADS:**  
 FLOOR:  
 DEAD LOAD = 10  
 LIVE LOAD = 40  
 TOTAL LOAD = 50  
 2015 IRC  
 2017 PRRBC

**NOTE:**  
 ALL TRIMMERS AND KING STUDS TO BE AS FOLLOWS PER OPENING SIZE UNLESS OTHERWISE NOTED.  
 1'-0" TO 2'-8" [1]-TRIMMER/[1]-KING STUD PER SIDE.  
 2'-9" TO 5'-0" [2]-TRIMMER/[2]-KING STUD PER SIDE.  
 5'-1" TO 8'-0" [2]-TRIMMER/[3]-KING STUD PER SIDE.

**STAIR LANDING**  
 -2 X 8 @ 16" O.C. [HF #2 OR BETTER] -LUS26 AT EACH END  
 -L570 AT CORNERS  
 -FLUSH [2]-2 X 8 BEAMS AT EACH END -CS16 WITH [MIN] 12" END LENGTH TO FLUSH BEAMS AT TOP & BOTTOM. DO NOT NAIL INTO END GRAIN  
 -PROVIDE 2x BACKER BOARD FOR FULL LENGTH OF STRAP  
 -OR [2]-2 X 4 COLUMN TO FRAMING OR FOUNDATION BELOW [IN LIEU OF CS16 STRAP] -OR HU28-2 TO FOUNDATION WALL

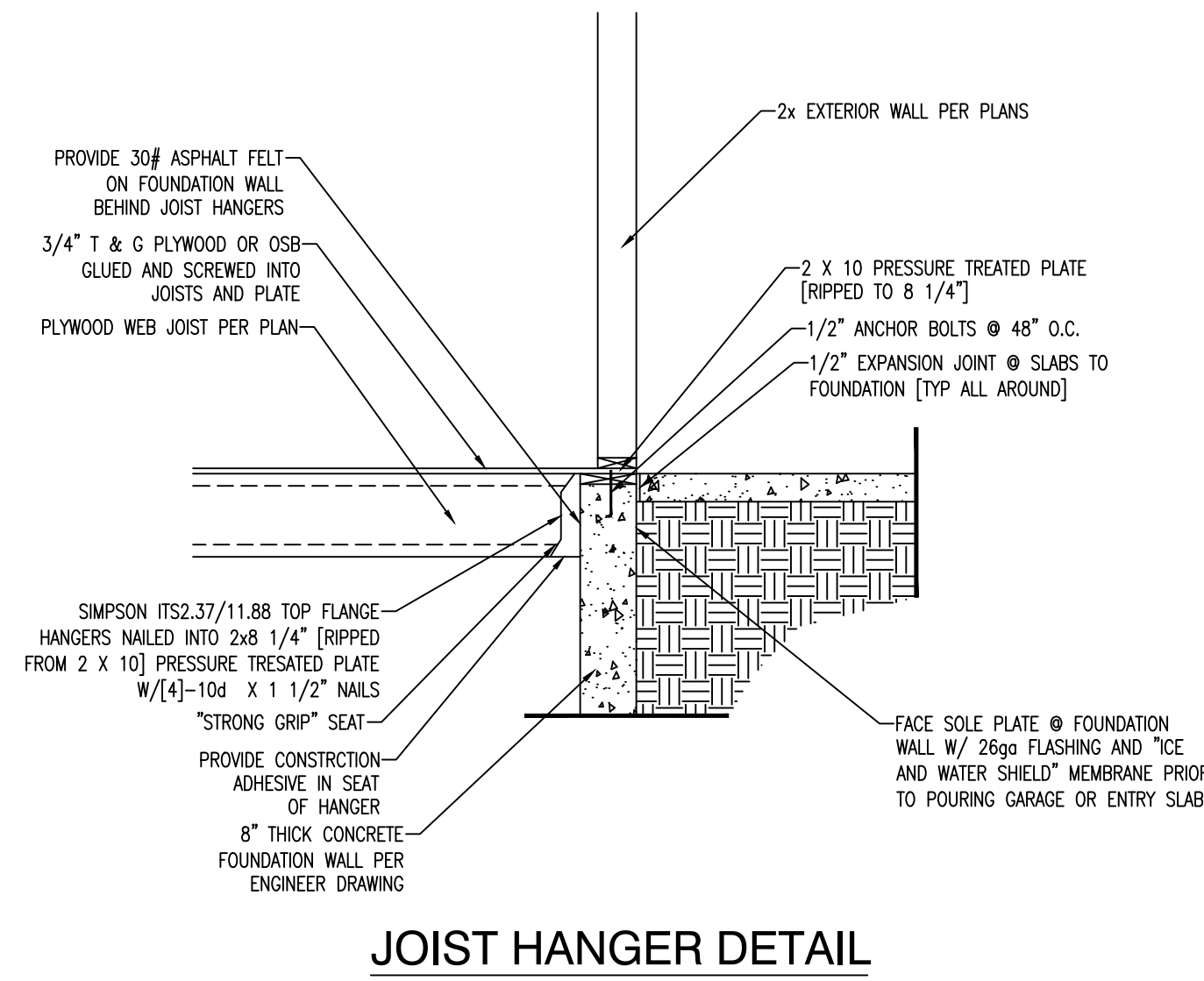

**FLOOR NOTES:**  
 ALL HEADERS TO BE [3]-2 X 8, GLUED AND NAILED, UNLESS OTHERWISE NOTED  
 ALL 2X DIMENSIONAL LUMBER TO BE KD HEM-FIR #2.  
 ALL FLOOR JOISTS SHALL BE 11 7/8" ECI 6000 1.8 @ 16" O.C. UNLESS OTHERWISE SPECIFIED.  
 ALL FLOOR DECKING SHALL BE 3/4" WAFFERBOARD GLUED AND NAILED.  
 FLOOR JOISTS MAY BE SHIFTED UP TO 3" TO AVOID PLUMBING OR HEATING INTERFERENCE. DO NOT EXCEED DECK PANEL SPACING.  
 ALL FRAMING HANGERS SHALL BE SIMPSON ITS2.37/11.88 OR IUS2.37/11.88 [U.N.O.]  
 RIMBOARD TO BE 1 1/4" X 11 7/8" VERSA-RIM UNLESS OTHERWISE SPECIFIED.  
 UNHEATED FLOOR AND CANTILEVER INSULATION TO CONFORM TO ENERGY CODE CERTIFICATE  
 ALL BUILT-UP STUD COLUMNS SHALL BE CONTINUED TO FOUNDATION OR OTHER SUPPORTING MEMBER. BUILT-UP COLUMNS SHALL BE BLOCKED SOLID AT THE FLOOR SYSTEM.  
 ALL BEAMS AND 2-PLY TRUSSES SHALL HAVE A [3]-2 X 6 COLUMN AT EACH BEARING LOCATION UNLESS NOTED OTHERWISE.  
 INSTALL BLOCKING @ KITCHEN ISLAND PERIMETER

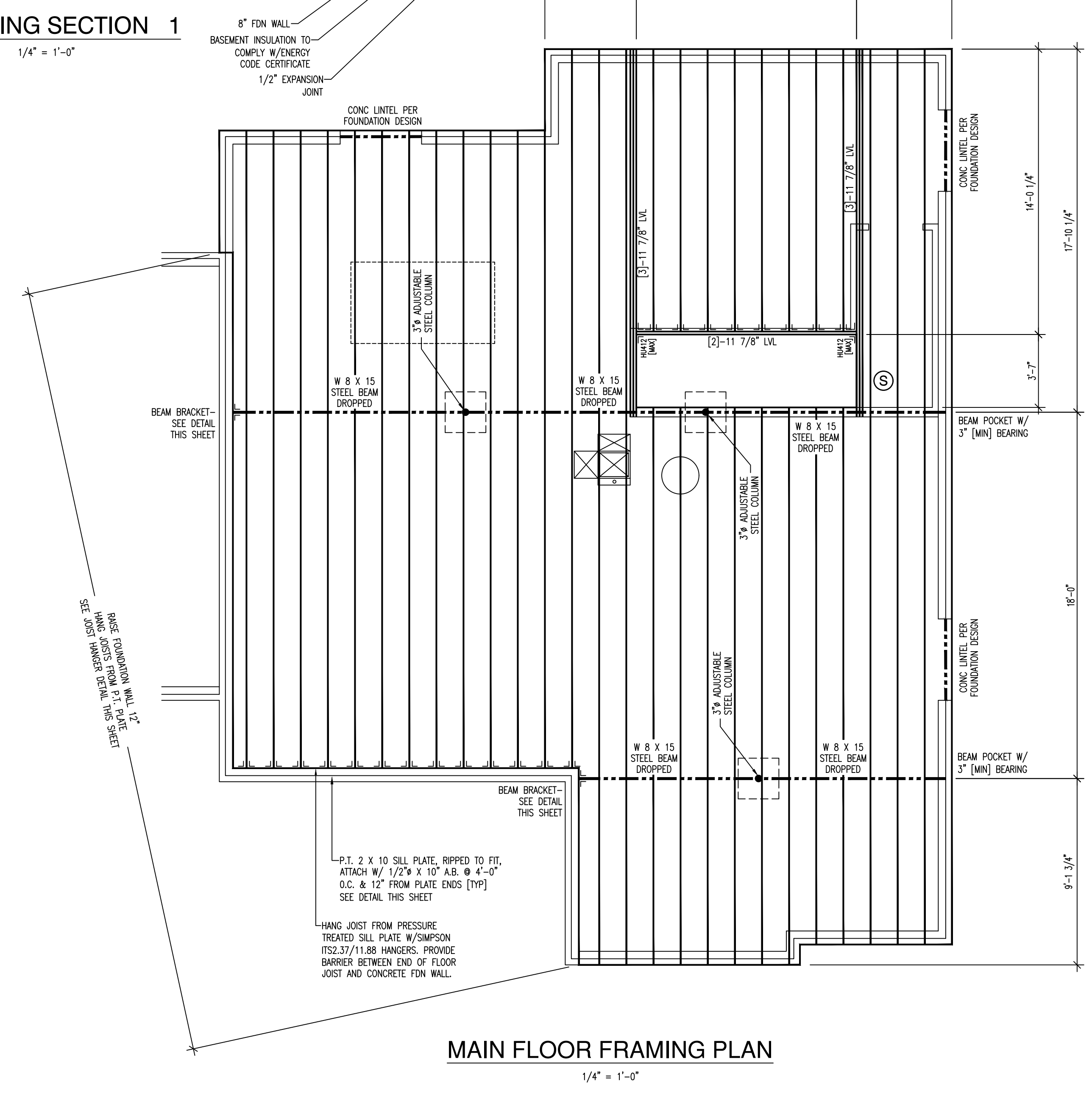
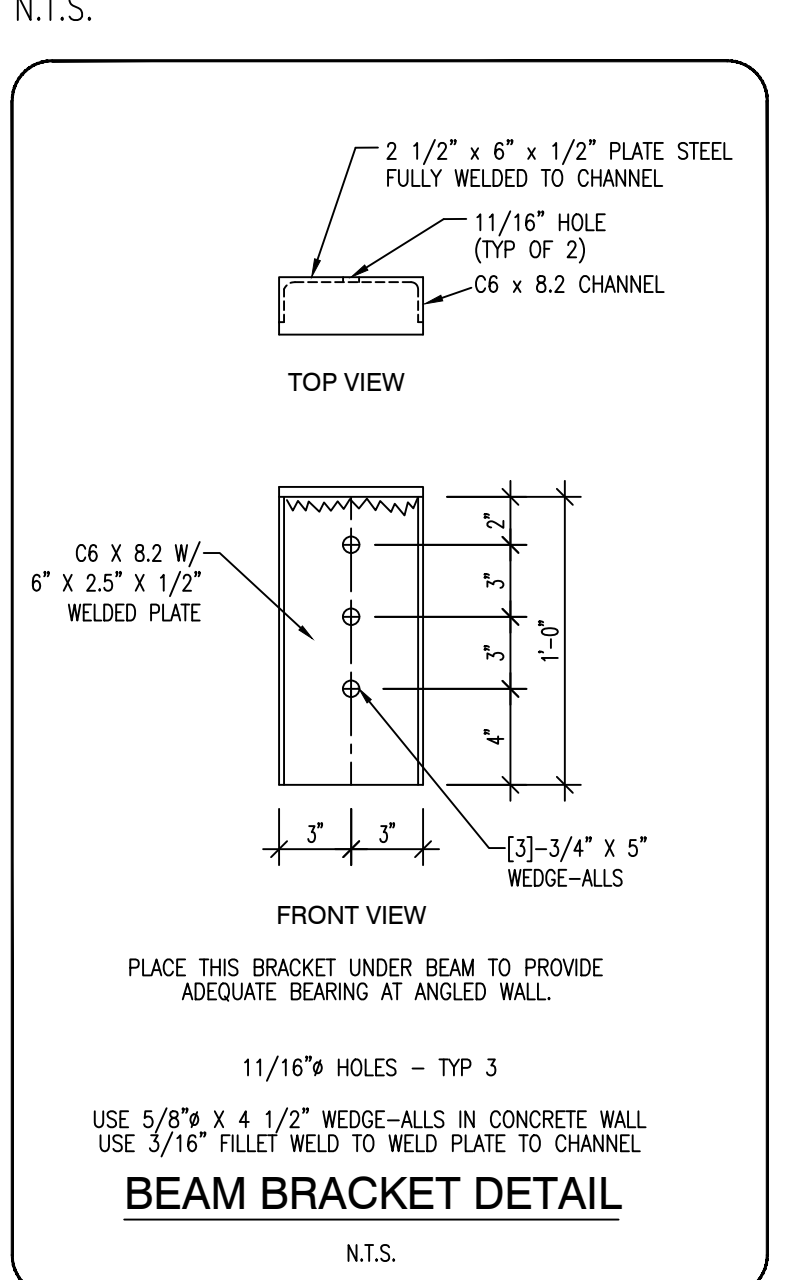

DRAWN BY  
 James C. Duell  
 2306 Lockhaven Drive  
 Colorado Springs  
 Colorado 80909  
 (719) 659-4654  
 jcdraft@comcast.net

**GENERAL CONDITIONS**

Drawings & Specifications:

It is the intent of the drawings and specifications to be guidelines for construction. They have been prepared without the consultation of an architect or licensed Colorado engineer. The contractor is responsible for determining any questions and meanings in the working drawings and specifications; and the contractor shall notify the Designer in writing of any errors, omissions, or unsuitable detailing which may cause construction problems.

The Designer's liability regarding errors and/or omissions will be limited to the correction of the original drawings; consultants' liability is the same.

6255 COOLWELL DR  
 COLORADO SPRINGS  
 CO 80908

Released for Permit  
 11/09/2020 10:24 AM  
 COLORADO SPRINGS  
 CONSTRUCTION

**LAURIA BUILDERS**  
 GARY LAURIA  
 (719)-481-3249

REVISION

FILENAME  
 LAURIA6255.DWG

DATE  
 10/21/2020

SHEET OF  
 5 5

**SHEATHING NOTES:**  
 UNLESS OTHERWISE NOTED: REFERENCE R602.10.4 ALL EXTERIOR WALLS TO BE DONE AS PER THE WALL BRACING METHOD CS-WSP [CONTINUOUS SHEATHING STRUCTURE] WITH 7/16" OSB SHEATHING APA RATED STRUCTURAL 24/16. CONNECTION CRITERIA: 8d COMMON [2 1/2" X 0.131"] NAILS AT 6" SPACING [PANEL EDGES] AND AT 12" SPACING [INTERMEDIATE SUPPORTS] OR 16 ga X 1 3/4" STRAPLES AT 3" SPACING [PANEL EDGES] AND 6" SPACING [INTERMEDIATE SUPPORTS]  
 (A) HIT4 HOLDDOWN AT KING STUDS [OR 2 X 6 POSTS PER PLAN] CENTERED ON TO FOUNDATION BELOW OR ST22 TO RIMBOARD OF FLOOR SYSTEM BELOW

**NOTE:**  
 ALL TRIMMERS AND KING STUDS TO BE AS FOLLOWS PER OPENING SIZE, UNLESS OTHERWISE NOTED.  
 1'-0" TO 2'-8" [1]-TRIMMER/[1]-KING STUD PER SIDE.  
 2'-9" TO 5'-0" [2]-TRIMMER/[2]-KING STUD PER SIDE.  
 5'-1" TO 8'-0" [2]-TRIMMER/[3]-KING STUD PER SIDE.

**DESIGN LOADS:**  
**ROOF:**  
 DEAD LOAD = 15  
 LIVE LOAD = 40  
 TOTAL LOAD = 55 psf  
**WIND:**  
 130 MPH [ULTIMATE]  
 EXPOSURE C  
 2015 IRC  
 2017 PPRBC

**TRUSS PACKAGE**  
 BUILDERS FIRST SOURCE  
 COLORADO SPRINGS, CO.  
 JOB #2467849  
 JOB REF: 6255 COOLWELL DRICE  
 DATED: 9/8/2020  
 [OR STAMPED TRUSS PACK DATA]  
 INSTALL PER MANUFACTURERS RECOMMENDATIONS [U.N.O.]

**ROOF NOTES:**  
 ALL HEADERS TO BE [3]-2 X 8, GLUED AND NAILED, UNLESS OTHERWISE NOTED.  
 ALL 2X DIMENSIONAL LUMBER TO BE KD HEM-FIR #2.  
 PROVIDE ROOF VENTILATION AS REQ'D BY 2015 IRC, 1/150 OF AREA TO BE VENTILATED.  
 ROOF DECKING TO BE 7/16" WAFFERBOARD.  
 PROVIDE 2 X 4 VERTICAL @ 24" O.C. BETWEEN OVERFRAMING AND TRUSSES BELOW.  
 ALL OVERFRAMING TO BE 2 X 6 @ 24" O.C. UNLESS SPECIFIED OTHERWISE.  
 ALL OVERHANGS TO BE 12" UNLESS SPECIFIED OTHERWISE.  
 ALL BUILT-UP STUD COLUMNS SHALL BE CONTINUED TO FOUNDATION OR OTHER SUPPORTING MEMBER. BUILT-UP COLUMNS SHALL BE BLOCKED SOLID AT THE FLOOR SYSTEM.  
 ALL BEAMS AND 2-PLY TRUSSES SHALL HAVE A [3]-2 X 6 COLUMN ● AT EACH BEARING LOCATION- UNLESS NOTED OTHERWISE.  
 PROVIDE H2.5T CLIPS [1]-CLIP PER PLY @ ALL TRUSS/ RAFTER BEARING LOCATIONS UNLESS OTHERWISE SPECIFIED.  
 PROVIDE [1]-VICR @ 48" O.C. [MIN 2] FOR: V1-V12  
 PROVIDE [1]-LTP4 @ 48" O.C. [MIN 2] FOR: AE1, AE2, BE1, CE1, DE1, DE2

**NOTE:**  
 ALL EXTERIOR WALLS SUPPORTING ROOF TO BE 2 X 6 STUDS @ 16" O.C. [TYP. U.N.O.]

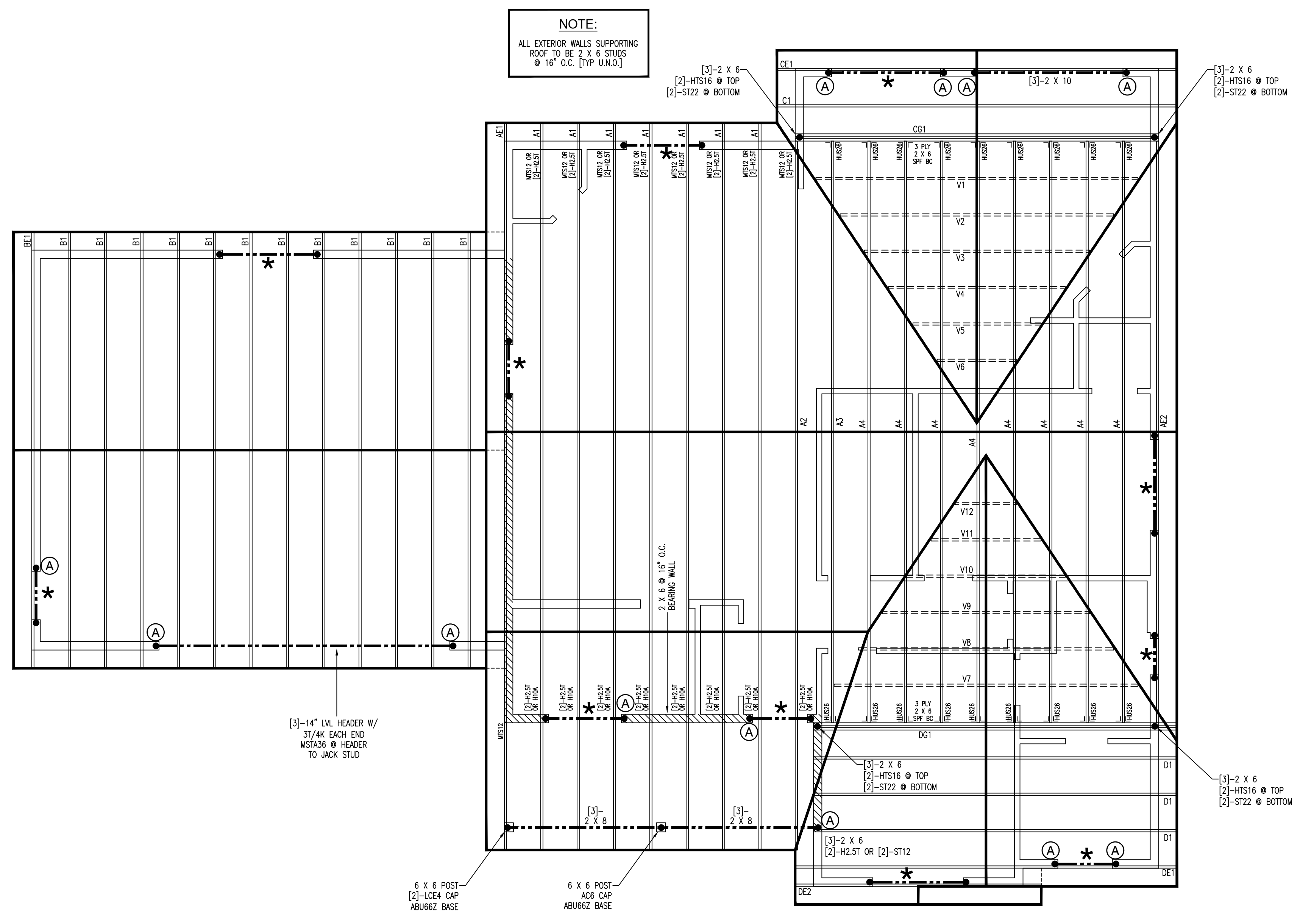

**ROOF FRAMING PLAN**  
 1/4" = 1'-0"

