

A2 ENDWALL 1 ELEVATION

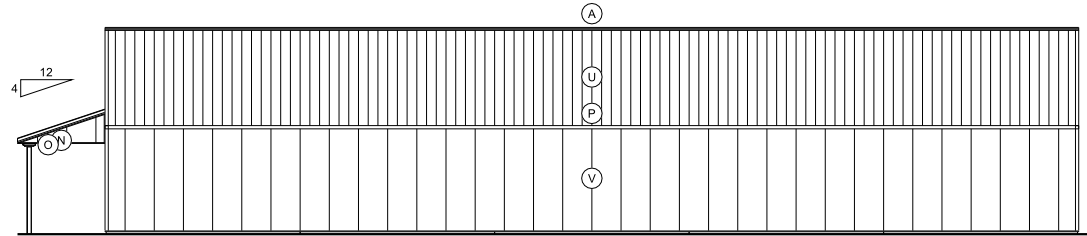

B2 SIDEWALL 1 ELEVATION

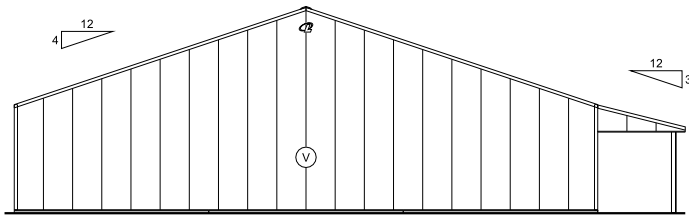

C2 ENDWALL 2 ELEVATION

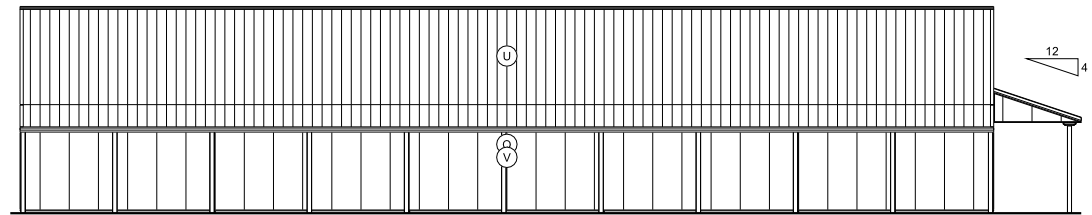

D2 SIDEWALL 2 ELEVATION

BUILDING COLORS

ROOF METAL	EVERGREEN	SLDG DR PANEL	--
SIDEWALL	BONE WHITE	SLDG DR VERTS	--
ENDWALL	BONE WHITE	SLDG DR JAMB TR	--
GABLES	--	SLDG DR TRACK	--
BASE	BONE WHITE	OVHD DR PANEL	--
CORNER	BONE WHITE	OVHD DR TRIM	BONE WHITE
EAVE/FASCIA	EVERGREEN	WALK DR	AJ WHITE
GABLE/RAKE	EVERGREEN	WALK DR TRIM	BONE WHITE
SOFFIT	--	WINDOW	--
WAINSCOT	--	WINDOW TRIM	--
ACCENT PANEL	--	SHUTTERS	--
GABLE LOUVER	--	SIG DR FIELD	--
INSUL WL BATTEN	--	SIG DR TRIM	--
RIDGE CAP	EVERGREEN	SIG DR JAMB TR	--
RIDGE VENT	--	SIG DR WINDOW	--
CUPOLA ROOF	--	SIG DR TRACK	--
CUPOLA BODY	--	LARGE DOOR	--
CUPOLA BASE	--	LARGE DOOR TRIM	--
GUTTER	--	DUTCH DR FRAME	--
DOWNSPOUT	--	DUTCH DR INSERT	--
PORCH ROOF	EVERGREEN	SHINGLES	--
PORCH COL CVR	EVERGREEN	MANSARD ROOF	--
PORCH CRWN/VBLK	ANTIQUE BROWN	MANSARD EAVE	--
PORCH SOFT/CLG	ANTIQUE BROWN	MANSARD SOFFIT	--
CLEAR OPNG TR	--	MODERRA	--
CURTAIN OPNG TR	--	BOX STALL GRILLS	--

FINISH SCHEDULE

ID	LOCATION	DESCRIPTION	DETAILS
	FINISH	ELEVATIONS ARE NOT FOR PANEL LAYOUT	
	FINISH	SEE PANELGEN REPORTING FOR ACTUAL LAYOUT	
A	RIDGE TRIM	#152 SOLID RIDGECAP	JF705
B	ROOF TRANSITION TR	#695 WALL-ROOF TRANSITION 4/12	JF446
C	GABLE TRIM	#890 SIDE JAMB C TRIM	MF516
D	RAKE TRIM	#820 RAKE AND CORNER	JF330
E	EAVE TRIM	#170 STANDARD EAVE	MF407
F	EAVE TRIM	#672 FASCIA WITH STIFFENER	JF153
G	GABLE TRIM	#312 BTM CLOSE 2" LEG	MF414
H	BASE TRIM	#190 BOTTOM CLOSURE	MF113
I	CORNER TRIM	#820 RAKE AND CORNER	MF511
J	OVHD DR TRIM	#890 SIDE JAMB C TRIM	LK424
K	OVHD DR TRIM	#260 J TRIM	LK424
L	WALK DR TRIM	#890 SIDE JAMB C TRIM	KC471
M	WALK DR TRIM	#260 J TRIM	KC471
N	RAKE TRIM	#672 FASCIA WITH STIFFENER	JF153
O	SOFFIT	#142 FJS 3/8THR SOFFIT	MF724
P	EAVE TRIM	#170 STANDARD EAVE	JF130
Q	EAVE TRIM	#674 FASCIA W/DRIP	JF153
R	PORCH CEILING	PORCH CROWN MOLDING	MF481
S	COL COVER	COLUMN COVER	MF433
T	PORCH SOFFIT	?	MF482
U	R1, R2	FINISH: UNI-RIB 28GA - AZ50 SMP	JF044
V	E1, E2, S1, S2	FINISH: UNI-RIB 28GA - AZ50 SMP	MF044

OPENING SCHEDULE

ID	MODEL	NOMINAL
A1	OVERHEAD DOOR OPENING - CUSTOM	180x96
B1	WLK DOOR R-51 SOLID	36x80

GOLF CART STORAGE BUILDING



DEALER INFO.

X Bar V Construction LLC
750 K Street
Penrose, CO 81240

CUSTOMER INFO.

Drew Balsick
5770 Ols Stagecoach Rd,
Colorado Springs, CO 80908

BUILDING DESCRIPTION

60'-0" x 100'-1" x 10'-0"
Uni-Frame Embedded
QP082020

Customer Approval

(Initials)

DATE:

Bldg Direction



(Mark North)

PROJ: Q69A-15663-01-02
PROPOSAL DRAWINGS ONLY
Not Intended for Construction Purposes

The information presented in this drawing is based on a preliminary design using the input provided. The final design is subject to Lester Engineering review.

* NOT TO SCALE *

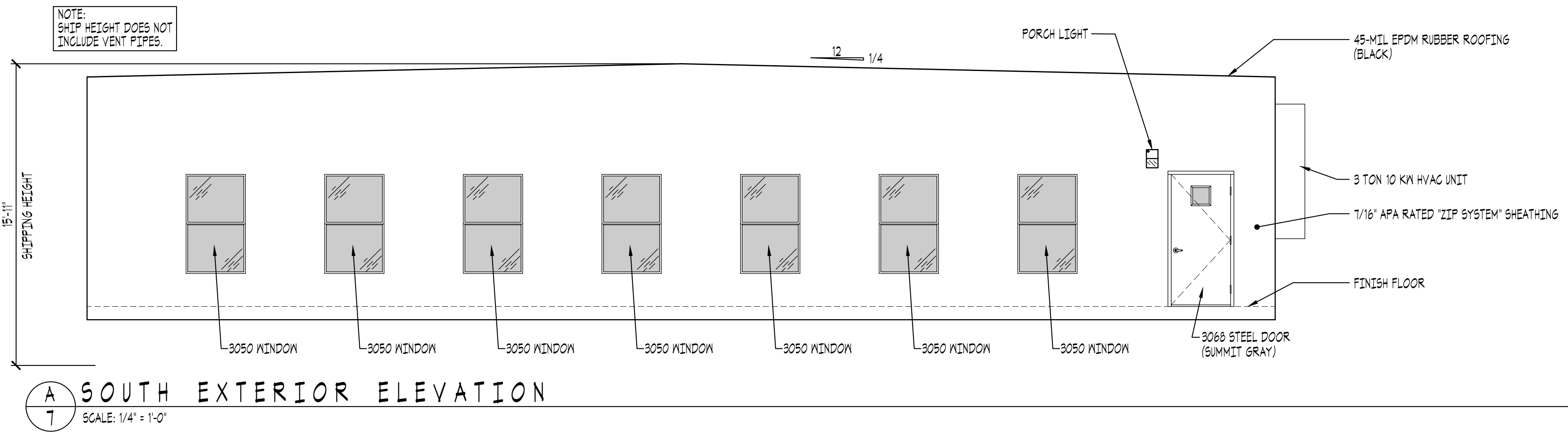

A SOUTH EXTERIOR ELEVATION
SCALE: 1/4" = 1'-0"

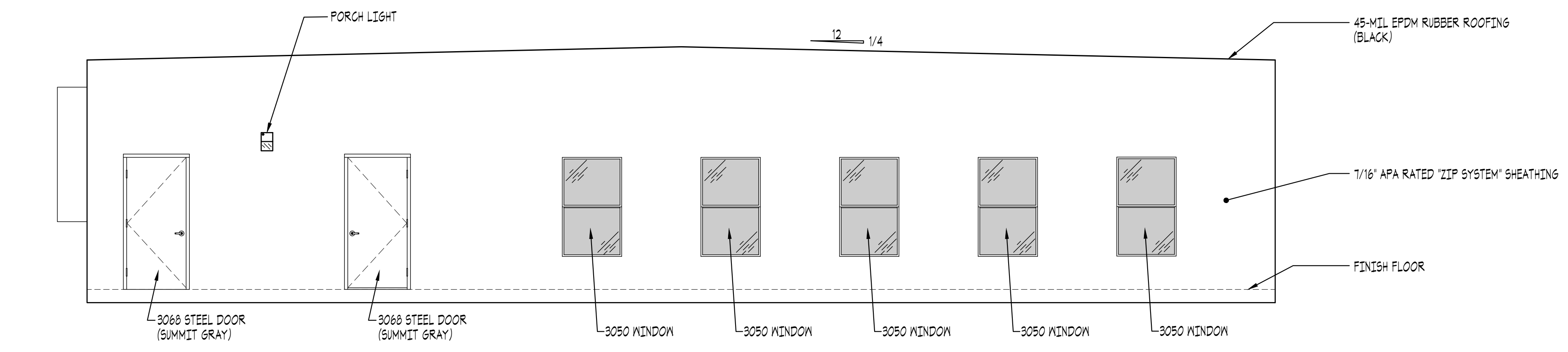

B NORTH EXTERIOR ELEVATION
SCALE: 1/4" = 1'-0"

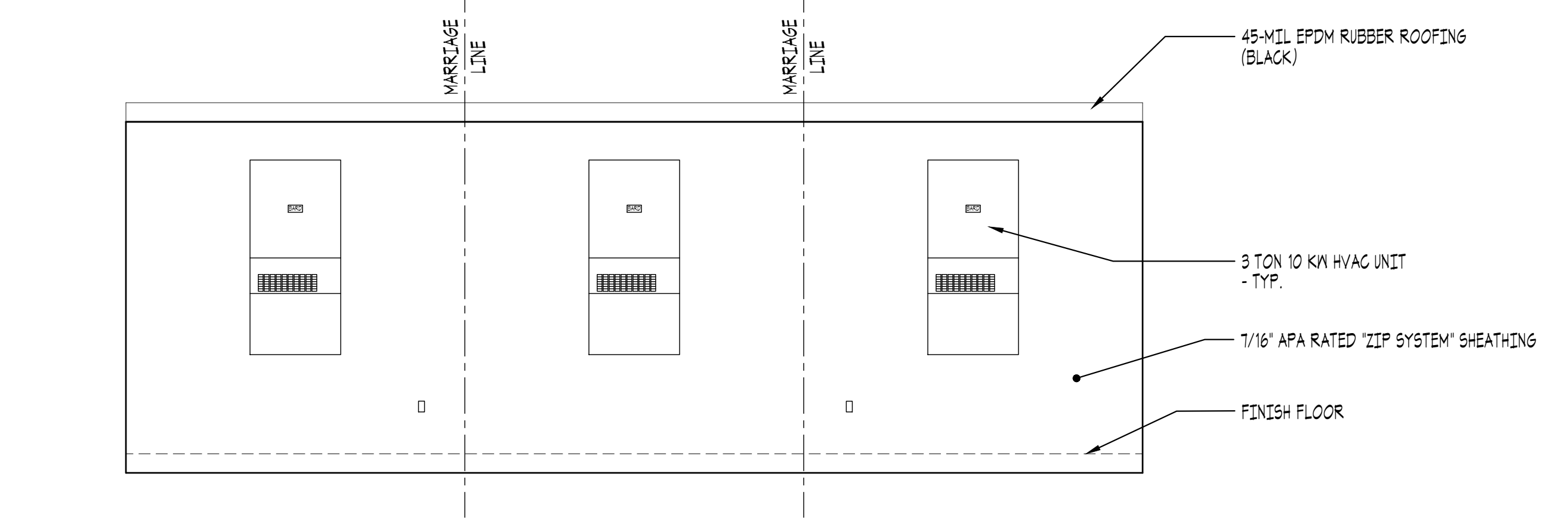

C EAST EXTERIOR ELEVATION
SCALE: 1/4" = 1'-0"

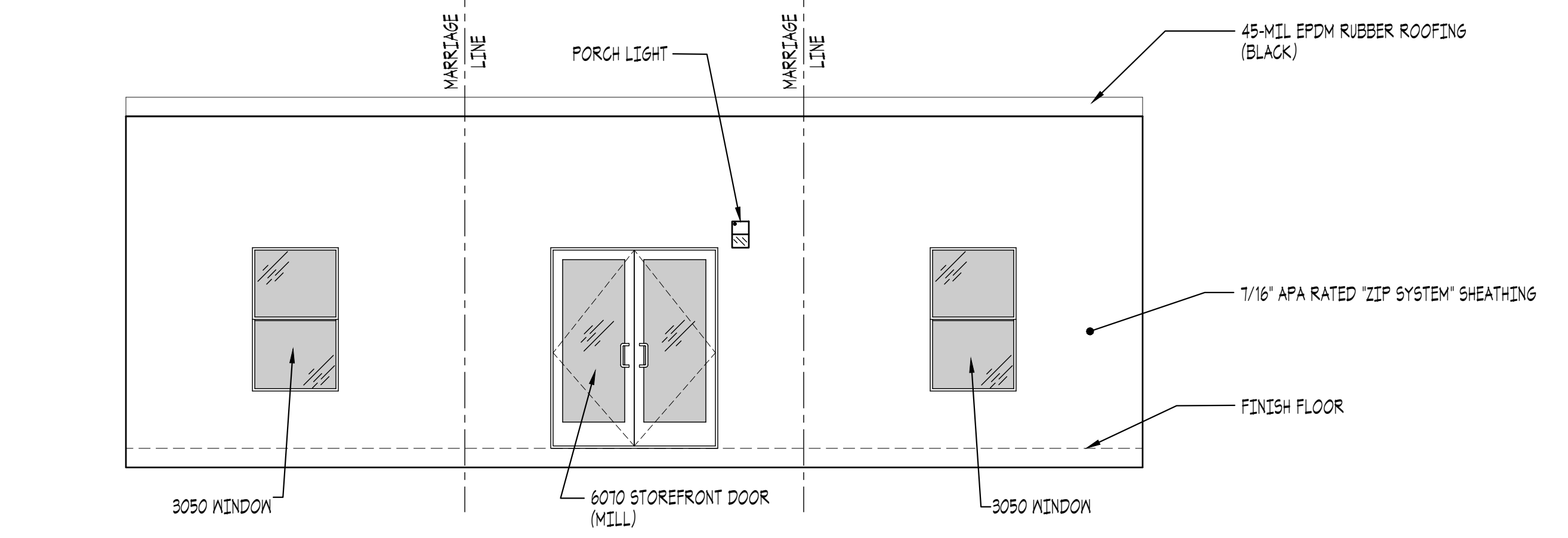

D WEST EXTERIOR ELEVATION
SCALE: 1/4" = 1'-0"

SCALE:
NOTED

EXTERIOR ELEVATIONS

CUSTOMER APPROVAL
☐ APPROVED
☐ APPROVED EXCEPT AS NOTED
☐ REVISE AS NOTED AND RESUBMIT
APPROVAL BY: _____ DATE: _____
IT IS UNDERSTOOD THAT THIS APPROVAL REPRESENTS THE FINAL AGREEMENT BETWEEN ALL PARTIES AS TO PROJECT SPECIFICATIONS AND METHODS OF CONSTRUCTION. ANY MODIFICATION TO THESE PLANS MUST BE MADE BY CHANGE ORDER AND HAVE THE SIGNATURE OF ALL PARTIES INVOLVED.
THIS APPROVAL SUPERSEDES ALL OTHER PLANS AND SPECIFICATIONS.
THIS PRINT MUST BE SIGNED, DATED AND RETURNED TO:
ADVANCED MODULAR MANUFACTURING
1168 S. LEGACY VIEW ST. • SALT LAKE CITY, UTAH 84104

3. DISTRIBUTION HUBBELL SPECIFY
MODULINE Pendant arm only
TO 3050: Spec #
TO 3068: Spec #
TO 3068: Spec #
TO 3068: Spec #
TO 3068: Spec #

3. DISTRIBUTION HUBBELL SPECIFY
MODULINE Pendant arm only
TO 3050: Spec #
TO 3068: Spec #
TO 3068: Spec #
TO 3068: Spec #
TO 3068: Spec #

3. DISTRIBUTION HUBBELL SPECIFY
MODULINE Pendant arm only
TO 3050: Spec #
TO 3068: Spec #
TO 3068: Spec #
TO 3068: Spec #
TO 3068: Spec #

SITE LIGHTING DETAIL

NOTE: UNAUTHORIZED USE OF THIS
ADVANCED MODULAR MANUFACTURING
PLAN, OR MAKING COPIES OF THIS
PLAN, IS PROHIBITED BY LAW.
WRITTEN PERMISSION FROM ADVANCED
MODULAR MANUFACTURING IS REQUIRED
TO REPRODUCE ANY PART OF THIS PLAN.

DATE: _____

REVISIONS:
(1)

SHEET CONTENTS:

PROJECT TITLE:
36' X 60'
GOLF CLUB AT FLYING HORSE
MODULAR OFFICE BUILDING
PRESENTED BY:
VESTA MODULAR, SOUTHFELD MI.

ADVANCED MODULAR MANUFACTURING
1168 SOUTH LEGACY VIEW STREET
SALT LAKE CITY, UTAH 84104
PH: (801) 511-9841
FAX: (801) 456-1699
DRAWN BY: THE GHOST
CHECKED BY: C.J.J.

DATE:
SEPTEMBER 30, 2020

SHEET
1 OF 1

VESTA3660GOLFCLUB