

# FUTURE BUILDING ELEVATIONS

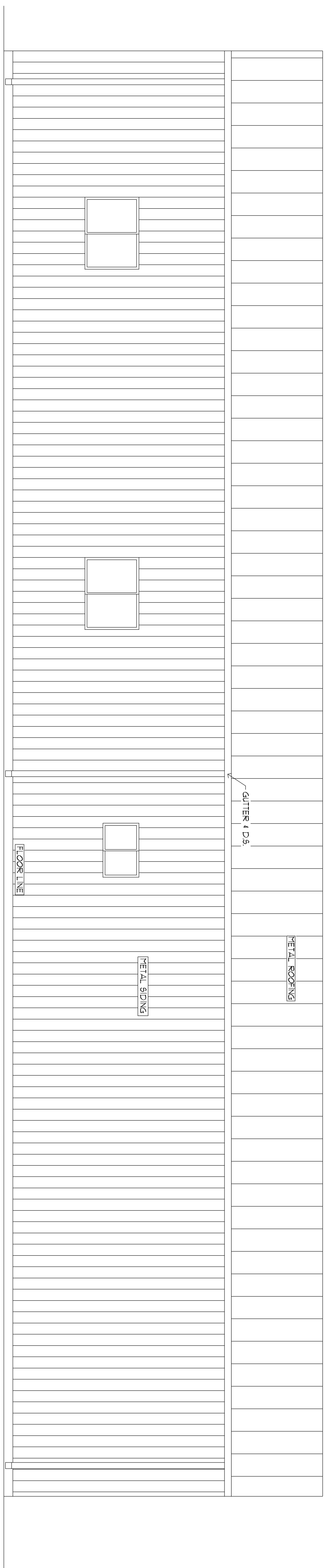

**WEST ELEVATION**  
SCALE: 1/4"=1'-0"

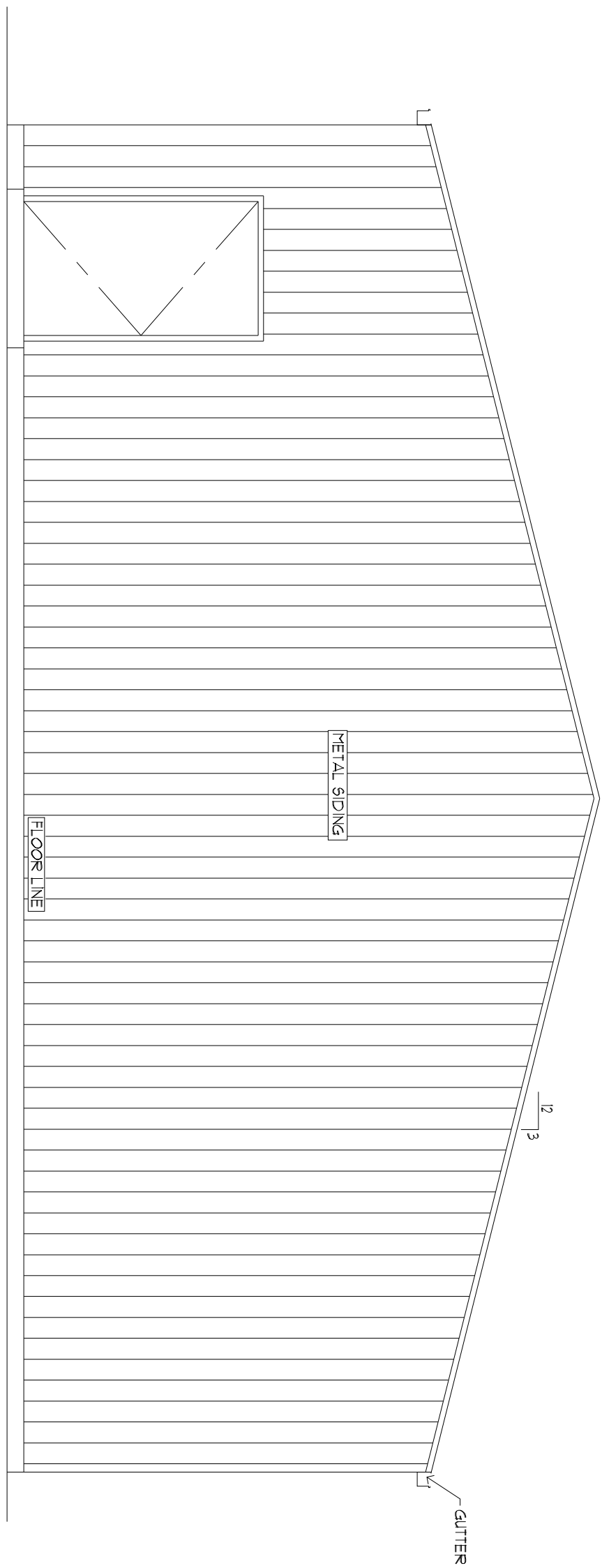

**NORTH ELEVATION**  
SCALE: 1/4"=1'-0"

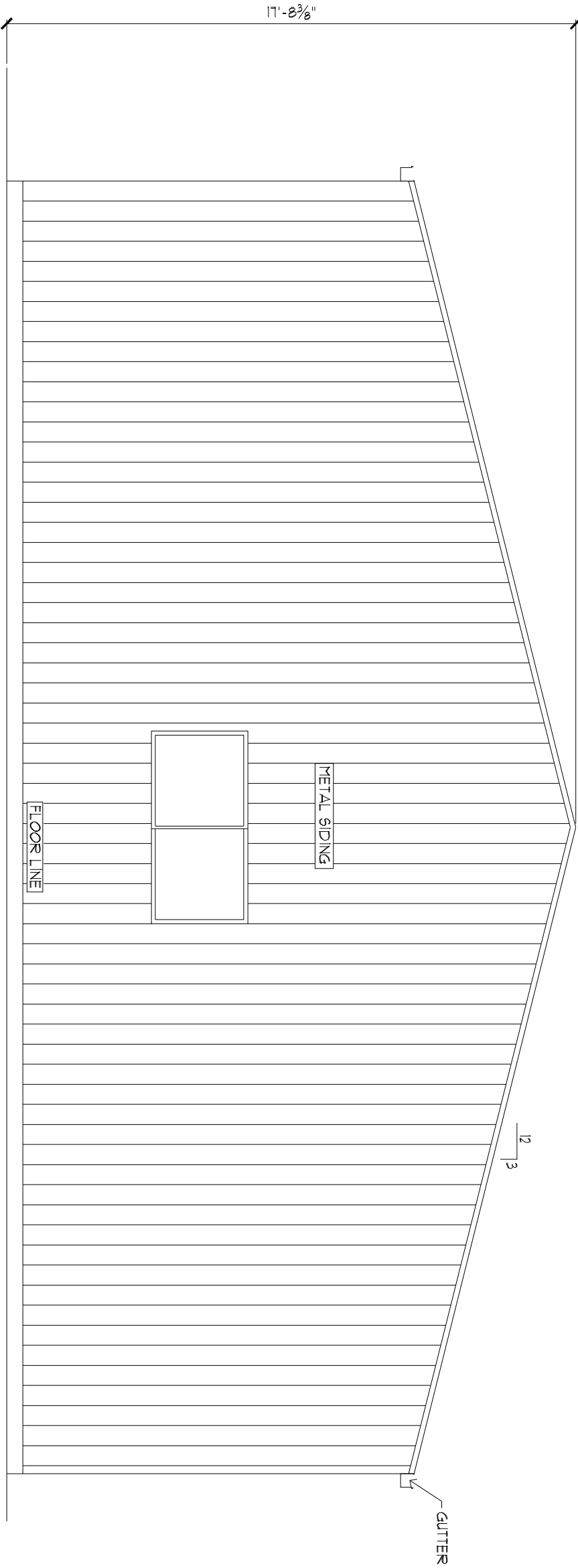

**SOUTH ELEVATION**  
SCALE: 1/4"=1'-0"

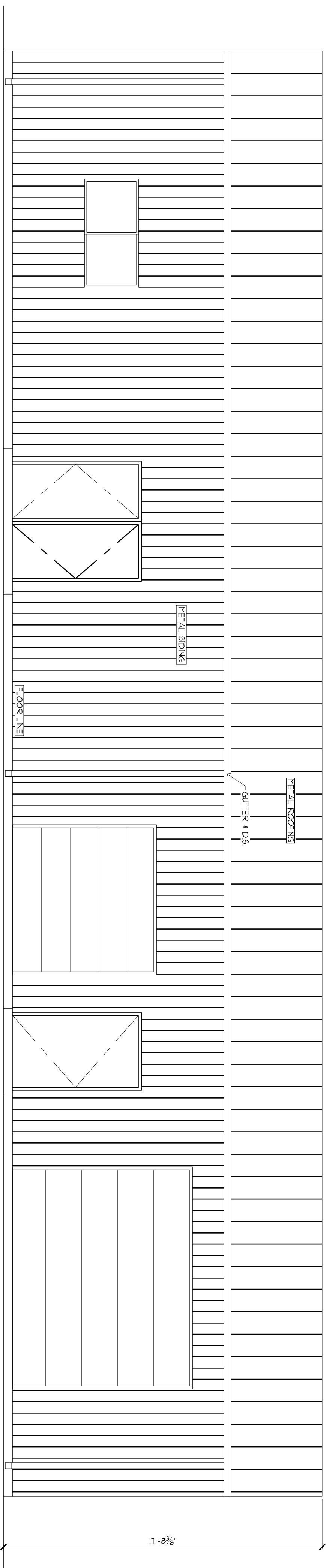

**EAST ELEVATION**  
SCALE: 1/4"=1'-0"

<p style="font-size: 2em; font-weight: bold;">A-2</p>	<p style="font-size: 0.8em; margin: 0;">                 DRAWN: RJM                  CHECKED: RJM                  DATE: 12 / 10 / 2011                  JOB NO: 11-122                  SHEET NO:             </p>	<p style="font-size: 0.8em; margin: 0;"> <b>INDEX</b>                  A1 Floor Plan                  A2 Elevations             </p>	<p style="font-size: 0.8em; margin: 0;"> <b>SQUARE FOOTAGE</b>                  Floor Plan: 3100 SF             </p>		<p style="text-align: center; font-weight: bold;">Robert J Maixner</p> <p style="text-align: center;">Architect</p> <p style="font-size: 0.8em; margin: 0;">                 89 Wedgefield Drive, Hilton Head Island, S.C. 29926                  (719) 660-6183 maxarctec@aol.com             </p>	<p style="text-align: center; font-weight: bold;">LANDMARK PLUMBING, HEATING</p> <p style="font-size: 0.8em; margin: 0;">                 6190 Lake Shore Court, Colorado Springs, CO 80915                  Office: (719) 473-1981 Cell: (719) 491-4554                  Warehouse Addition                  2290 Waynoka Road, Colorado Springs, CO                  Lot 3 Blk. 4 Cimarron-Northwest Industrial El Paso County             </p>	<p style="font-size: 0.8em; margin: 0;">                 REVISIONS                  BY             </p>
---	---	--	--	---	---	---	---