

AG2117
PLAT 9799
RR-5
360 SQ FT
LOAFING SHED

- horse mesh fence
- loafing shed 30x12x10.5 H
- horse panels (corral)

7545 Clovis Way
Colo. Sprgs., CO 80908
Lot 38 Cherry Creek Springs Fil 1
Plat No. 9799
Zoned RR-5
Tax ID: 5120002003

APPROVED
Plan Review

04/06/2021 7:56:05 AM
dsdrangel

EPC Planning & Community
Development Department



ANY APPROVAL GIVEN BY
EL PASO COUNTY
DOES NOT OBVIATE THE NEED
TO COMPLY WITH APPLICABLE
FEDERAL, STATE OR LOCAL
LAWS AND/OR REGULATION

Planning & Community Development Department
approval is contingent upon compliance with all
applicable notices on the recorded plat.
An access permit must be granted by the
Planning & Community Development Department
prior to the establishment of any driveway onto a
County road.

Division of blockage of any drainage way
is not permitted without approval of the
Planning & Community Development Department

Not Required
BESQCP

04/06/2021 7:56:17 AM
dsdrangel

EPC Planning & Community
Development Department



It is the owner's responsibility to
coordinate with easement holders
to avoid impact to utilities that
may be located in the easements.

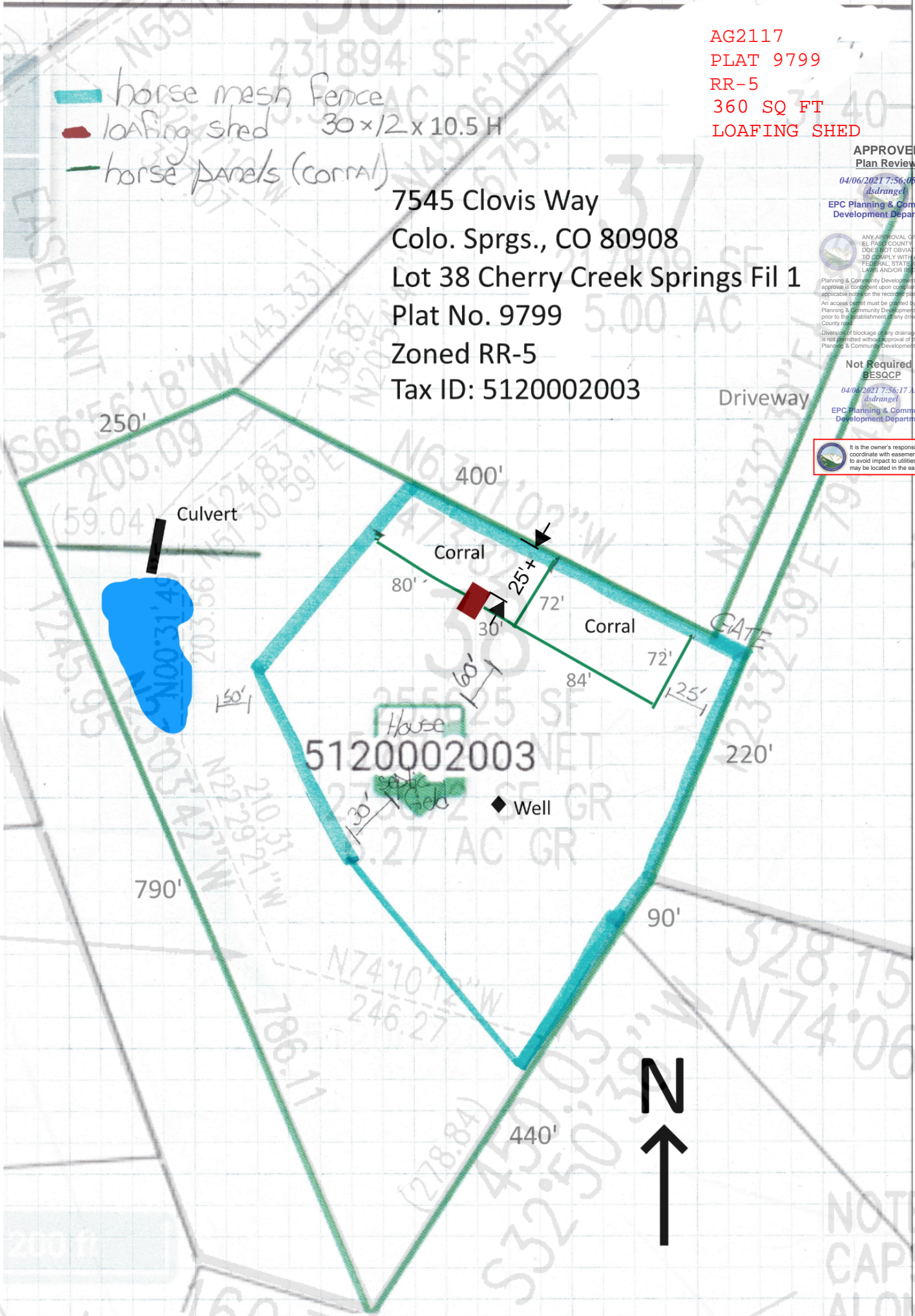

NOTE: S
CAPS M
ALONG S