

# ELLICOTT TOWN CENTER

## Filing No. 1

# Construction Drawings

## El Paso County, Colorado

PREPARED FOR:

Colorado Springs Mayberry, LLC

32823 Temecula Parkway

Temecula, CA 92592

PREPARED BY:

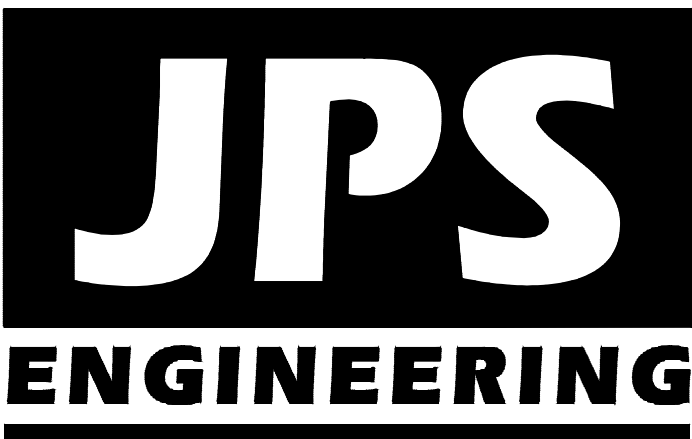

PREPARED BY:

19 East Willamette Avenue  
Colorado Springs, Colorado 80903

September, 2019

### AGENCIES/CONTACTS

|                     |   |                      |   |
|---------------------|---|----------------------|---|
| DEVELOPER:          | COLORADO SPRINGS MAYBERRY, LLC<br>32823 TEMECULA PARKWAY<br>TEMECULA, CA 92592<br>MR. RANDY GOODSON (858) 692-6262  | WATER/WASTEWATER:    | ELLICOTT UTILITIES COMPANY, LLC<br>MR. RANDY GOODSON (858) 692-6262   |
| CIVIL ENGINEER:     | JPS ENGINEERING, INC.<br>19 E. WILLAMETTE AVENUE<br>COLORADO SPRINGS, CO 80903<br>MR. JOHN P. SCHWAB, P.E. (719)477-9429  | GAS DEPARTMENT:      | BLACK HILLS ENERGY<br>MR. SEBASTIAN SCHWENDER (719) 359-3176  |
| SURVEYOR:           | RAMPART SURVEYS<br>P.O. BOX 5101<br>WOODLAND PARK, CO 80866<br>MR. KEVIN LLOYD PLS (719) 687-0920   | ELECTRIC DEPARTMENT: | MOUNTAIN VIEW ELECTRIC ASSOCIATION<br>11140 E. WOODMEN ROAD<br>COLORADO SPRINGS, CO 80908<br>MR. DAVE WALDNER (719)495-2283 |
| COUNTY ENGINEERING: | EL PASO COUNTY DEVELOPMENT SERVICES<br>2880 INTERNATIONAL CIRCLE<br>COLORADO SPRINGS, CO 80922<br>MR. JEFF RICE, P.E. (719) 520-7877                                      | TELEPHONE COMPANY:   | QWEST COMMUNICATIONS<br>(LOCATORS) (800)922-1987<br><br>A.T. & T.<br>(LOCATORS) (719)635-3674                               |
| STATE HIGHWAY       | COLORADO DEPARTMENT OF TRANSPORTATION<br>REGION 2<br>5615 WILLS BLVD.<br>PUEBLO, CO 81008<br>MS. VALERIE SWORD (719)546-5407<br>(REFERENCE CDOT ACCESS PERMIT NO. 212011) | FIRE DISTRICT:       | ELLICOTT FIRE PROTECTION DISTRICT<br>(719) 683-7211   |

CALL UTILITY NOTIFICATION  
CENTER OF COLORADO  
**1-800-922-1987**  
CALL 2-BUSINESS DAYS IN ADVANCE  
BEFORE YOU DIG, GRADE, OR EXCAVATE  
FOR THE MARKING OF UNDERGROUND  
MEMBER UTILITIES.



### SHEET INDEX

|         |   |
|---------|---|
| G1      | TITLE SHEET/VICINITY MAP/LOCATION MAP     |
| G2      | GENERAL NOTES & LEGEND                    |
| C1      | OVERALL SITE PLAN & GENERAL NOTES         |
| U1.01   | MASTER UTILITY PLAN                       |
| U1.02   | WEST UTILITY PLAN                         |
| U1.03   | EAST UTILITY PLAN                         |
| TY1     | TYPICAL ROAD SECTIONS                     |
| TY2     | TYPICAL ROAD SECTIONS & DETAILS           |
| TY3     | TYPICAL ROAD SECTIONS & DETAILS           |
| PP1     | NORTHBOUND NEW LOG ROAD PLAN & PROFILE    |
| PP2-PP4 | VILLAGE MAIN ST. PLAN & PROFILE           |
| PP5     | SPRINGS RD. PLAN & PROFILE                |
| PP6-PP9 | MAYBERRY DRIVE PLAN & PROFILE             |
| PP10    | CATTLEMEN RUN PLAN & PROFILE              |
| PP11    | MARKETPLACE DR. PLAN & PROFILE            |
| PP12    | INDIAN GRASS STREET PLAN & PROFILE        |
| PP13    | GARDEN PARK AVE. PLAN & PROFILE           |
| PP14    | BLANKET FLOWER ST. PLAN & PROFILE         |
| PP15    | ALLEY 1, ALLEY 2 & ALLEY 3 PLAN & PROFILE |
| PP16    | ALLEY 4 PLAN & PROFILE                    |
| TS1     | SIGNING & STRIPING PLAN                   |

### ENGINEER:

THESE DETAILED PLANS AND SPECIFICATIONS WERE PREPARED UNDER MY DIRECTION AND SUPERVISION. SAID DETAILED PLANS AND SPECIFICATIONS HAVE BEEN PREPARED ACCORDING TO THE CRITERIA ESTABLISHED BY THE COUNTY FOR DETAILED DRAINAGE PLANS AND SPECIFICATIONS, AND SAID DETAILED PLANS AND SPECIFICATIONS ARE IN CONFORMITY WITH THE MASTER PLAN OF THE DRAINAGE BASIN. SAID DETAILED PLANS AND SPECIFICATIONS MEET THE PURPOSE FOR WHICH THE PARTICULAR DRAINAGE FACILITY IS DESIGNED. I ACCEPT RESPONSIBILITY FOR LIABILITY CAUSED BY NEGLIGENT ACTS, ERRORS OR OMISSIONS ON MY PART IN PREPARATION OF THE DETAILED DRAINAGE PLANS AND SPECIFICATIONS.

THESE PLANS WERE PREPARED UNDER THE SUPERVISION OF:

JOHN P. SCHWAB, P.E. 29891 DATE

### DEVELOPER:

I THE DEVELOPER HAVE READ AND WILL COMPLY WITH ALL OF THE REQUIREMENTS SPECIFIED IN THESE CONSTRUCTION PLANS.

DEVELOPER DATE

### WATER & WASTEWATER:

ELLICOTT UTILITIES COMPANY, LLC DATE

### FIRE DEPARTMENT:

ELLICOTT FIRE PROTECTION DISTRICT DATE

### COUNTY:

COUNTY PLAN REVIEW PROVIDED ONLY FOR GENERAL CONFORMANCE WITH COUNTY DESIGN CRITERIA. THE COUNTY IS NOT RESPONSIBLE FOR THE ACCURACY AND ADEQUACY OF THE DESIGN, DIMENSIONS, AND/OR ELEVATIONS WHICH SHALL BE CONFIRMED AT THE JOB SITE. THE COUNTY THROUGH THE APPROVAL OF THIS DOCUMENT ASSUMES NO RESPONSIBILITY FOR COMPLETENESS AND/OR ACCURACY OF THIS DOCUMENT.

IN ACCORDANCE WITH ECM SECTION 1.12, THESE CONSTRUCTION DOCUMENTS WILL BE VALID FOR CONSTRUCTION FOR A PERIOD OF 2 YEARS FROM THE DATE SIGNED BY THE EL PASO COUNTY ENGINEER. IF CONSTRUCTION HAS NOT STARTED WITHIN THOSE 2 YEARS THE PLANS WILL NEED TO BE RESUBMITTED FOR APPROVAL, INCLUDING PAYMENT OF REVIEW FEES AT THE PLANNING AND COMMUNITY DEVELOPMENT DIRECTOR'S DISCRETION.

EL PASO COUNTY ENGINEER/DIRECTOR DATE

JPS PN# 090001  
SF-18-025

SHEET G1

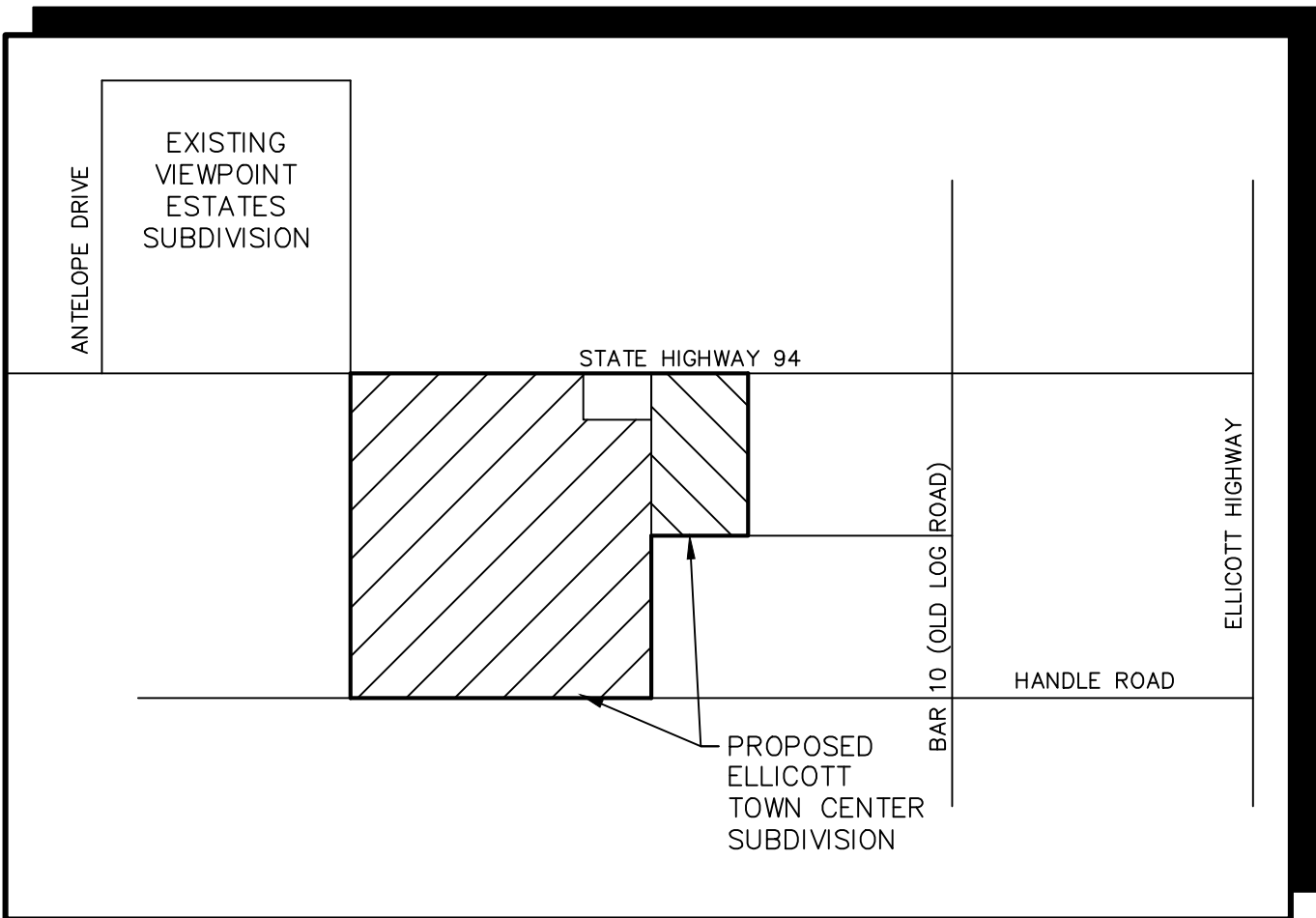

VICINITY MAP  
NOT TO SCALE

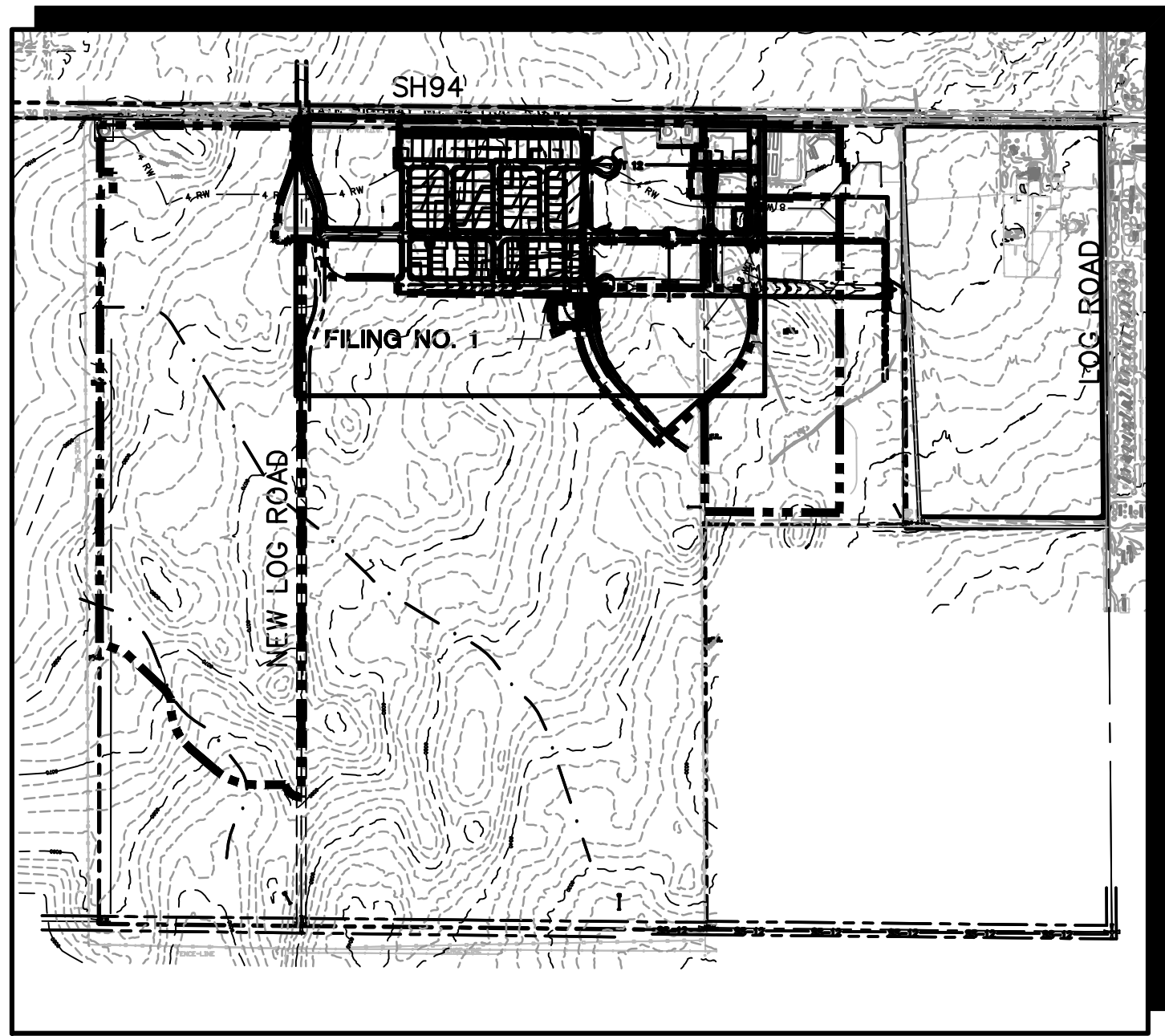

SITE MAP  
NOT TO SCALE

**BENCHMARK:**  
A # 5 REBAR LOCATED AT THE NORTH 1/4 CORNER OF SECTION 14. AIR PHOTO PANEL NEAR NORTH 1/4 CORNER, SECTION 14 NO. 5 REBAR EL=6058.55.

**BASIS OF BEARINGS:**  
THE BASIS OF BEARING FOR THIS SURVEY IS THE NORTH LINE OF SECTION 14, T.14S., R.63W. ASSUMED AS S 89-44-49 E FROM REBAR & 3-1/2" ALUM. CAP NW CORNER SEC 14, T14S, R63W TO REBAR & 2" ALUM. CAP IN RANGE BOX, N 1/4 CORNER SEC. 14.

Z:\090001\EllicottTTC.dwg\Civil\FL\G1.dwg Sep 13, 2019 -- 10:34am



Z:\090001.Ellicott\TCD.dwg\Civil\GEC\G2.DWG Sep 13, 2019 -- 1:37pm

COUNTY GENERAL NOTES:

1. ALL DRAINAGE AND ROADWAY CONSTRUCTION SHALL MEET THE STANDARDS AND SPECIFICATIONS OF THE CITY OF COLORADO SPRINGS/EL PASO COUNTY DRAINAGE CRITERIA MANUAL, VOLUMES 1 AND 2, AND THE EL PASO COUNTY ENGINEERING CRITERIA MANUAL.
2. CONTRACTOR SHALL BE RESPONSIBLE FOR THE NOTIFICATION AND FIELD LOCATION OF ALL EXISTING UTILITIES, WHETHER SHOWN ON THE PLANS OR NOT, BEFORE BEGINNING CONSTRUCTION. LOCATION OF EXISTING UTILITIES SHALL BE VERIFIED BY THE CONTRACTOR PRIOR TO CONSTRUCTION. CALL 811 TO CONTACT THE UTILITY NOTIFICATION CENTER OF COLORADO (UNCC).
3. CONTRACTOR SHALL KEEP A COPY OF THESE APPROVED PLANS, THE GRADING AND EROSION CONTROL PLAN, THE STORMWATER MANAGEMENT PLAN (SWMP), THE SOILS AND GEOTECHNICAL REPORT, AND THE APPROPRIATE DESIGN AND CONSTRUCTION STANDARDS AND SPECIFICATIONS AT THE JOB SITE AT ALL TIMES, INCLUDING THE FOLLOWING:
- A. EL PASO COUNTY ENGINEERING CRITERIA MANUAL (ECM)
  - B. CITY OF COLORADO SPRINGS/EL PASO COUNTY DRAINAGE CRITERIA MANUAL, VOLUMES 1 AND 2
  - C. COLORADO DEPARTMENT OF TRANSPORTATION (CDOT) STANDARD SPECIFICATIONS FOR ROAD AND BRIDGE CONSTRUCTION
  - D. CDOT M & S STANDARDS
4. NOTWITHSTANDING ANYTHING DEPICTED IN THESE PLANS IN WORDS OR GRAPHIC REPRESENTATION, ALL DESIGN AND CONSTRUCTION RELATED TO ROADS, STORM DRAINAGE AND EROSION CONTROL SHALL CONFORM TO THE STANDARDS AND REQUIREMENTS OF THE MOST RECENT VERSION OF THE RELEVANT ADOPTED EL PASO COUNTY STANDARDS, INCLUDING THE LAND DEVELOPMENT CODE, THE DRAINAGE CRITERIA MANUAL, AND THE DRAINAGE CRITERIA MANUAL VOLUME 2. ANY DEVIATIONS FROM REGULATIONS AND STANDARDS MUST BE REQUESTED, AND APPROVED, IN WRITING. ANY MODIFICATIONS NECESSARY TO MEET CRITERIA AFTER-THE-FACT WILL BE ENTIRELY THE DEVELOPER'S RESPONSIBILITY TO RECTIFY.
5. IT IS THE DESIGN ENGINEER'S RESPONSIBILITY TO ACCURATELY SHOW EXISTING CONDITIONS, BOTH ONSITE AND OFFSITE, ON THE CONSTRUCTION PLANS. ANY MODIFICATIONS NECESSARY DUE TO CONFLICTS, OMISSIONS, OR CHANGED CONDITIONS WILL BE ENTIRELY THE DEVELOPER'S RESPONSIBILITY TO RECTIFY.
6. CONTRACTOR SHALL SCHEDULE A PRE-CONSTRUCTION MEETING WITH EL PASO COUNTY PLANNING AND COMMUNITY DEVELOPMENT (PCD) -- INSPECTIONS, PRIOR TO STARTING CONSTRUCTION.
7. IT IS THE CONTRACTOR'S RESPONSIBILITY TO UNDERSTAND THE REQUIREMENTS OF ALL JURISDICTIONAL AGENCIES AND TO OBTAIN ALL REQUIRED PERMITS, INCLUDING BUT NOT LIMITED TO EL PASO COUNTY EROSION AND STORMWATER QUALITY CONTROL PERMIT (ESQCP), REGIONAL BUILDING FLOODPLAIN DEVELOPMENT PERMIT, U.S. ARMY CORPS OF ENGINEERS--ISSUED 401 AND/OR 404 PERMITS, AND COUNTY AND STATE FUGITIVE DUST PERMITS.
8. CONTRACTOR SHALL NOT DEVIATE FROM THE PLANS WITHOUT FIRST OBTAINING WRITTEN APPROVAL FROM THE DESIGN ENGINEER AND PCD. CONTRACTOR SHALL NOTIFY THE DESIGN ENGINEER IMMEDIATELY UPON DISCOVERY OF ANY ERRORS OR INCONSISTENCIES.
9. ALL STORM DRAIN PIPE SHALL BE CLASS III RCP WITH CLASS B BEDDING UNLESS OTHERWISE NOTED AND APPROVED BY PCD.
10. CONTRACTOR SHALL COORDINATE GEOTECHNICAL TESTING PER ECM STANDARDS. PAVEMENT DESIGN SHALL BE APPROVED BY EL PASO COUNTY PCD PRIOR TO PLACEMENT OF CURB AND GUTTER AND PAVEMENT.
11. ALL CONSTRUCTION TRAFFIC MUST ENTER/EXIT THE SITE AT APPROVED CONSTRUCTION ACCESS POINTS.
12. SIGHT VISIBILITY TRIANGLES AS IDENTIFIED IN THE PLANS SHALL BE PROVIDED AT ALL INTERSECTIONS. OBSTRUCTIONS GREATER THAN 18 INCHES ABOVE FLOWLINE ARE NOT ALLOWED WITHIN SIGHT TRIANGLES.
13. SIGNING AND STRIPING SHALL COMPLY WITH EL PASO COUNTY DPW (DEPT. OF PUBLIC WORKS) AND MUTCD CRITERIA.
14. CONTRACTOR SHALL OBTAIN ANY PERMITS REQUIRED BY EL PASO COUNTY DPW, INCLUDING WORK WITHIN THE RIGHT-OF-WAY AND SPECIAL TRANSPORT PERMITS.
15. THE LIMITS OF CONSTRUCTION SHALL REMAIN WITHIN THE PROPERTY LINE UNLESS OTHERWISE NOTED. THE OWNER/DEVELOPER SHALL OBTAIN WRITTEN PERMISSION AND EASEMENTS, WHERE REQUIRED, FROM ADJOINING PROPERTY OWNER(S) PRIOR TO ANY OFF-SITE DISTURBANCE, GRADING, OR CONSTRUCTION.

GENERAL DRAINAGE & GRADING NOTES:

1. INDIVIDUAL BUILDERS SHALL PROVIDE POSITIVE DRAINAGE AWAY FROM STRUCTURES AND ACCOUNT FOR POTENTIAL CROSS-LOT DRAINAGE IMPACTS WITHIN EACH LOT.
2. BUILDERS AND PROPERTY OWNERS SHALL IMPLEMENT & MAINTAIN EROSION CONTROL BEST MANAGEMENT PRACTICES FOR PROTECTION OF DOWNSTREAM PROPERTIES AND FACILITIES INCLUDING PROTECTION OF EXISTING GRASS BUFFER STRIPS ALONG THE DOWNSTREAM PROPERTY BOUNDARIES.
3. GRADING AND DRAINAGE WITHIN LOTS IS THE RESPONSIBILITY OF THE INDIVIDUAL BUILDERS AND PROPERTY OWNERS.

COUNTY SIGNING AND STRIPING NOTES:

1. ALL SIGNS AND PAVEMENT MARKINGS SHALL BE IN COMPLIANCE WITH THE CURRENT MANUAL ON UNIFORM TRAFFIC CONTROL DEVICES (MUTCD).
2. REMOVAL OF EXISTING PAVEMENT MARKINGS SHALL BE ACCOMPLISHED BY A METHOD THAT DOES NOT MATERIALLY DAMAGE THE PAVEMENT. THE PAVEMENT MARKINGS SHALL BE REMOVED TO THE EXTENT THAT THEY WILL NOT BE VISIBLE UNDER DAY OR NIGHT CONDITIONS. AT NO TIME WILL IT BE ACCEPTABLE TO PAINT OVER EXISTING PAVEMENT MARKINGS.
3. ANY DEVIATION FROM THE STRIPING AND SIGNING PLAN SHALL BE APPROVED BY EL PASO COUNTY DEPARTMENT OF PUBLIC WORKS.
4. ALL SIGNS SHOWN ON THE SIGNING AND STRIPING PLAN SHALL BE NEW SIGNS. EXISTING SIGNS MAY REMAIN OR BE REUSED IF THEY MEET CURRENT EL PASO COUNTY AND MUTCD STANDARDS.
5. STREET NAME AND REGULATORY STOP SIGNS SHALL BE ON THE SAME POST AT INTERSECTIONS.
6. ALL REMOVED SIGNS SHALL BE DISPOSED OF IN A PROPER MANNER BY THE CONTRACTOR.
7. ALL STREET NAME SIGNS SHALL HAVE "D" SERIES LETTERS, WITH LOCAL ROADWAY SIGNS BEING 4" UPPER-LOWER CASE LETTERING ON 8" BLANK AND NON-LOCAL ROADWAY SIGNS BEING 6" LETTERING, UPPER-LOWER CASE ON 12" BLANK, WITH WHITE BORDER THAT IS NOT RECESSED. MULTI-LANE ROADWAYS WITH SPEED LIMITS OF 40 MPH OR HIGHER SHALL HAVE 8" UPPER-LOWER CASE LETTERING ON 18" BLANK WITH A WHITE BORDER THAT IS NOT RECESSED. THE WIDTH OF THE NON-RECESSED WHITE BORDERS SHALL MATCH PAGE 255 OF THE 2012 MUTCD "STANDARD HIGHWAY SIGNS".
8. ALL TRAFFIC SIGNS SHALL HAVE A MINIMUM HIGH INTENSITY PRISMATIC GRADE SHEETING.
9. ALL LOCAL RESIDENTIAL STREET SIGNS SHALL BE MOUNTED ON A 1.75" X 1.75" SQUARE TUBE SIGN POST AND STUB POST BASE. FOR OTHER APPLICATIONS, REFER TO THE CDOT STANDARD S-614-8 REGARDING USE OF THE P2 TUBULAR STEEL POST SLIPBASE DESIGN.
10. ALL SIGNS SHALL BE SINGLE SHEET ALUMINUM WITH 0.100" MINIMUM THICKNESS.
11. ALL LIMIT LINES/STOP LINES, CROSSWALK LINES, PAVEMENT LEGENDS, AND ARROWS SHALL BE A MINIMUM 125 MIL THICKNESS PREFORMED THERMOPLASTIC PAVEMENT MARKINGS WITH TAPERED LEADING EDGES PER CDOT STANDARD S-627-1. WORD AND SYMBOL MARKINGS SHALL BE THE NARROW TYPE. STOP BARS SHALL BE 24" IN WIDTH. CROSSWALKS LINES SHALL BE 12" WIDE AND 8' LONG PER CDOT S-627-1.
12. ALL LONGITUDINAL LINES SHALL BE A MINIMUM 15MIL THICKNESS EPOXY PAINT. ALL NON-LOCAL RESIDENTIAL ROADWAYS SHALL INCLUDE BOTH RIGHT AND LEFT EDGE LINE STRIPING AND ANY ADDITIONAL STRIPING AS REQUIRED BY CDOT S-627-1.
13. THE CONTRACTOR SHALL NOTIFY EL PASO COUNTY DEPARTMENT OF PUBLIC WORKS (719) 520-6819 PRIOR TO AND UPON COMPLETION OF SIGNING AND STRIPING.
14. THE CONTRACTOR SHALL OBTAIN A WORK IN THE RIGHT OF WAY PERMIT FROM THE EL PASO COUNTY PUBLIC WORKS DEPARTMENT PRIOR TO ANY SIGNAGE OR STRIPING WORK WITHIN AN EXISTING EL PASO COUNTY ROADWAY.

PROJECT GENERAL NOTES:

1. THE CONTRACTOR SHALL BE RESPONSIBLE FOR THE NOTIFICATION AND FIELD LOCATION OF ALL EXISTING UTILITIES, WHETHER SHOWN ON THE PLANS OR NOT, BEFORE BEGINNING CONSTRUCTION. LOCATION OF EXISTING UTILITIES SHALL BE VERIFIED BY THE CONTRACTOR PRIOR TO ACTUAL CONSTRUCTION.
2. EXISTING CONTOUR DATA PROVIDED BY OWNER GENERALLY CONSISTS OF AERIAL MAPPING FROM UNITED PLANNING & ENGINEERING. JPS ENGINEERING TAKES NO RESPONSIBILITY FOR THE ACCURACY OF EXISTING TOPOGRAPHIC MAPPING.
3. THE CONTRACTOR SHALL HAVE ONE (1) SIGNED COPY OF THESE APPROVED PLANS AND ONE (1) COPY OF THE APPROPRIATE DESIGN AND CONSTRUCTION STANDARDS AND SPECIFICATIONS AT THE JOB SITE AT ALL TIMES:
- A. EL PASO COUNTY ENGINEERING CRITERIA MANUAL
  - B. CDOT STANDARD SPECIFICATIONS FOR ROAD & BRIDGE CONSTRUCTION
  - C. ELLICOTT UTILITIES STANDARDS SPECIFICATIONS (REFER TO CSU STANDARDS IN THE ABSENCE OF PUBLISHED SPECIFICATIONS)
4. STORM DRAIN PIPE SHALL BE RCP CLASS III WITH CLASS C BEDDING UNLESS OTHERWISE NOTED. PROVIDE WATER-TIGHT JOINTS ON STORM SEWER PIPE.
5. STATIONING IS AT CENTERLINE UNLESS OTHERWISE NOTED. ALL ELEVATIONS ARE AT FLOWLINE UNLESS OTHERWISE NOTED. ALL DIMENSIONS ARE FROM FACE OF CURB UNLESS OTHERWISE NOTED.
6. PROPOSED CONTOURS SHOWN ARE TO FINISHED GRADE.
7. LENGTHS SHOWN FOR STORM SEWER PIPES ARE TO CENTER OF MANHOLE.
8. CONTRACTOR SHALL REMOVE AND DISPOSE OF ALL EXISTING STRUCTURES, DEBRIS, WASTE AND OTHER UNSUITABLE FILL MATERIAL FOUND WITHIN THE LIMITS OF EXCAVATION.
9. MATCH INTO EXISTING GRADES AT 3:1 MAX CUT AND FILL SLOPES.
10. REVEGETATION OF ALL DISTURBED AREAS SHALL BE DONE WITH SPECIFIED SEED MIX WITHIN 30 DAYS AFTER FINE GRADING IS COMPLETE.
11. EROSION CONTROL SHALL CONSIST OF SILT FENCE AND OTHER BMP'S AS SHOWN ON THE DRAWINGS, AND TOPSOIL WITH GRASS SEED, WHICH WILL BE WATERED UNTIL VEGETATION HAS BEEN REESTABLISHED.
12. THE EROSION CONTROL MEASURES OUTLINED ON THIS PLAN ARE THE RESPONSIBILITY OF THE DEVELOPER TO MONITOR AND REPLACE, REGRADE, AND REBUILD AS NECESSARY UNTIL VEGETATION IS REESTABLISHED.
13. EROSION CONTROL MEASURES SHALL BE IMPLEMENTED IN A MANNER THAT WILL PROTECT ADJACENT PROPERTIES AND PUBLIC FACILITIES FROM THE ADVERSE EFFECTS OF EROSION AND SEDIMENTATION AS A RESULT OF CONSTRUCTION AND EARTHWORK ACTIVITIES WITHIN THE PROJECT SITE.
14. ADDITIONAL EROSION CONTROL MEASURES MAY BE REQUIRED AS DETERMINED BY SITE CONDITIONS.
15. THE CONTRACTOR WILL TAKE THE NECESSARY PRECAUTIONS TO PROTECT EXISTING UTILITIES FROM DAMAGE DUE TO THIS OPERATION. ANY DAMAGE TO THE UTILITIES WILL BE REPAIRED AT THE CONTRACTOR'S EXPENSE, AND ANY SERVICE DISRUPTION WILL BE SETTLED BY THE CONTRACTOR
16. PEDESTRIAN RAMPS SHALL BE INSTALLED AT ALL INTERSECTIONS AND CONFORM TO COUNTY ENGINEERING STANDARDS AND SPECIFICATIONS.
17. ALL FINISHED GRADES SHALL HAVE A MINIMUM 0.5% SLOPE TO PROVIDE POSITIVE DRAINAGE.
18. WHERE PROPOSED SLOPES CONFLICT WITH PROPOSED SPOT ELEVATIONS, SPOT ELEVATIONS SHALL GOVERN.
19. CONTRACTOR SHALL OBTAIN ALL REQUIRED PERMITS PRIOR TO BEGINNING WORK.
20. ALL RESIDENTIAL STREET CURB RETURN RADII ARE 20- FEET AT FLOWLINE UNLESS OTHERWISE NOTED. ARTERIAL STREET CURB RETURN RADII ARE 35' UNLESS NOTED OTHERWISE.
21. 25-FOOT SIGHT VISIBILITY TRIANGLES SHALL BE PROVIDED AT ALL RESIDENTIAL STREET INTERSECTIONS. 50-FOOT SIGHT TRIANGLES SHALL BE PROVIDED AT ARTERIAL STREET INTERSECTIONS. NO OBSTRUCTIONS TALLER THAN 18" ARE PERMITTED WITHIN THESE TRIANGLES.
22. CONTRACTOR SHALL SCHEDULE A PRE-CONSTRUCTION MEETING WITH EL PASO COUNTY AND ALL UTILITIES INVOLVED IN PROJECT PRIOR TO MOBILIZING ON SITE.
23. TYPE C STORM INLETS SHALL HAVE CLOSE-MESH GRATES.
24. PROVIDE 10' TRANSITION FROM RAMP CURB TO VERTICAL CURB ON EACH SIDE OF STORM INLETS.
25. ALL BACKFILL, SUB-BASE, AND/OR BASE COURSE MATERIAL SHALL BE COMPACTED PER EL PASO COUNTY AND CDOT STANDARDS AND SPECIFICATIONS AND PROJECT GEOTECHNICAL REPORT. CONTRACTOR SHALL STABILIZE ALL SUBGRADE AREAS PER GEOTECHNICAL ENGINEER'S RECOMMENDATIONS.

APPROVAL NOTE:

1. PRELIMINARY PLAN WAS APPROVED WITH 2004 VERSION OF ECM.

LEGEND:

|  |  |
|--|--|
|  | NEW/EXISTING   |
|  | SECTION LINE -- NEW/EXISTING                         |
|  | EASEMENT LINE -- NEW/EXISTING                        |
|  | CONTOUR -- NEW/EXISTING                              |
|  | PROPERTY LINE -- NEW/EXISTING                        |
|  | FENCE -- NEW/EXISTING                                |
|  | OVERHEAD ELECTRIC LINE W/ POWER POLE<br>NEW/EXISTING |
|  | UNDERGROUND ELECTRIC LINE<br>NEW/EXISTING            |
|  | UNDERGROUND ELECTRIC -- NEW/EXISTING                 |
|  | TELEPHONE -- NEW/EXISTING                            |
|  | GAS -- NEW/EXISTING                                  |
|  | WATER -- NEW/EXISTING                                |

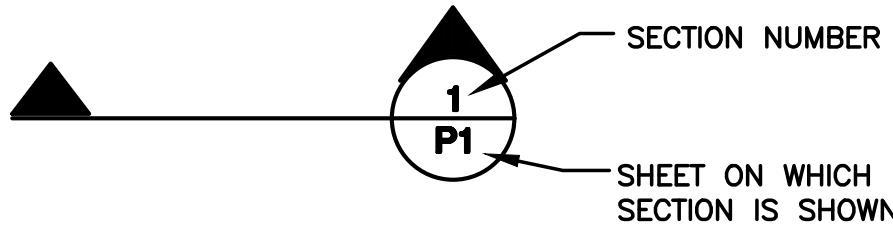

ELLICOTT TOWN CENTER - FILING NO. 1

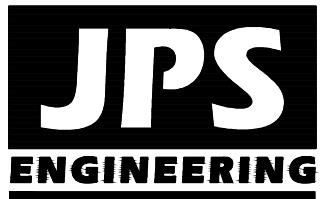

19 E. Willamette Ave.  
Colorado Springs, CO  
80903  
PH: 719-477-9429  
FAX: 719-471-0766  
www.jpsengr.com



CALL UTILITY NOTIFICATION  
CENTER OF COLORADO  
1-800-922-1987  
CALL BEFORE YOU DIG  
BEFORE YOU DIG GRADE, OR EXCAVATE  
FOR THE MARKING OF UNDERGROUND  
MEMBER UTILITIES

| No. | REVISION       | BY  | DATE    |
|-----|----------------|-----|---------|
| 1   | 2018 SUBMITTAL | JPS | 8/22/18 |
| 2   | EPC COMMENTS   | JPS | 1/15/19 |
| 3   | EPC COMMENTS   | JPS | 9/12/19 |
|     |                |     |         |
|     |                |     |         |

GENERAL NOTES

|                      |                        |
|----------------------|------------------------|
| HORZ. SCALE: 1"=200' | DRAWN: RMD             |
| VERT. SCALE: N/A     | DESIGNED: JPS          |
| SURVEYED: UP&E       | CHECKED: JPS           |
| CREATED: 1/11/19     | LAST MODIFIED: 9/12/19 |
| PROJECT NO: 090001   | MODIFIED BY: BJJ       |

SHEET:

G2

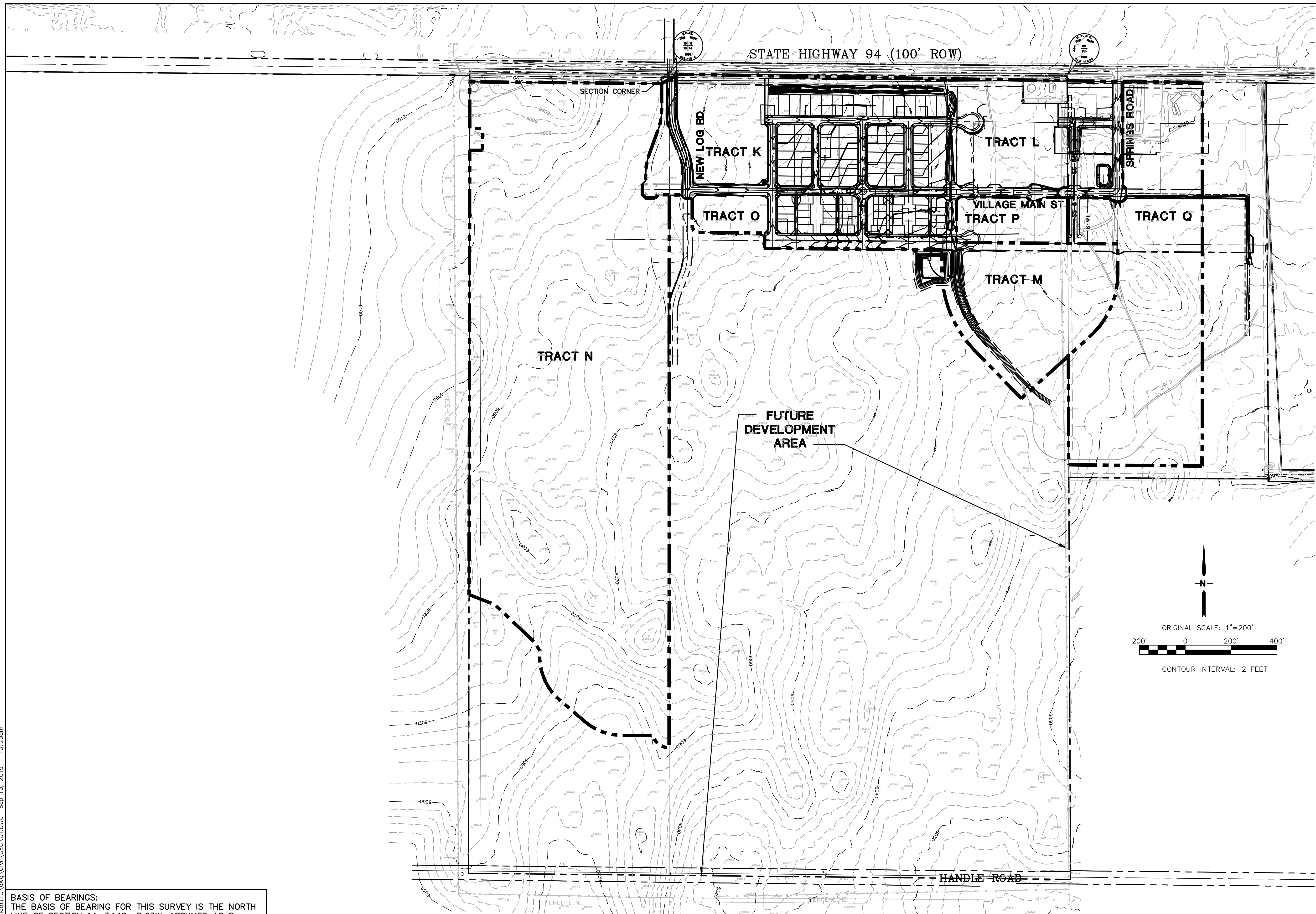

**ELLCOTT TOWN CENTER - FILING NO. 1**

|                          |                           |
|--------------------------|---------------------------|
| HORIZ. SCALE:<br>1"=200' | DRAWN:<br>RMD             |
| VERT. SCALE:<br>N/A      | DESIGNED:<br>JPS          |
| SURVEYED:<br>UP&E        | CHECKED:<br>JPS           |
| CREATED:<br>3/08/05      | LAST MODIFIED:<br>9/12/19 |
| PROJECT NO:<br>090001    | MODIFIED BY:<br>BJJ       |

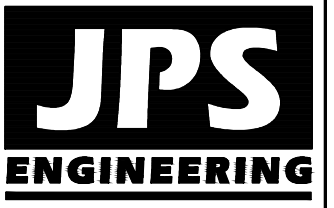



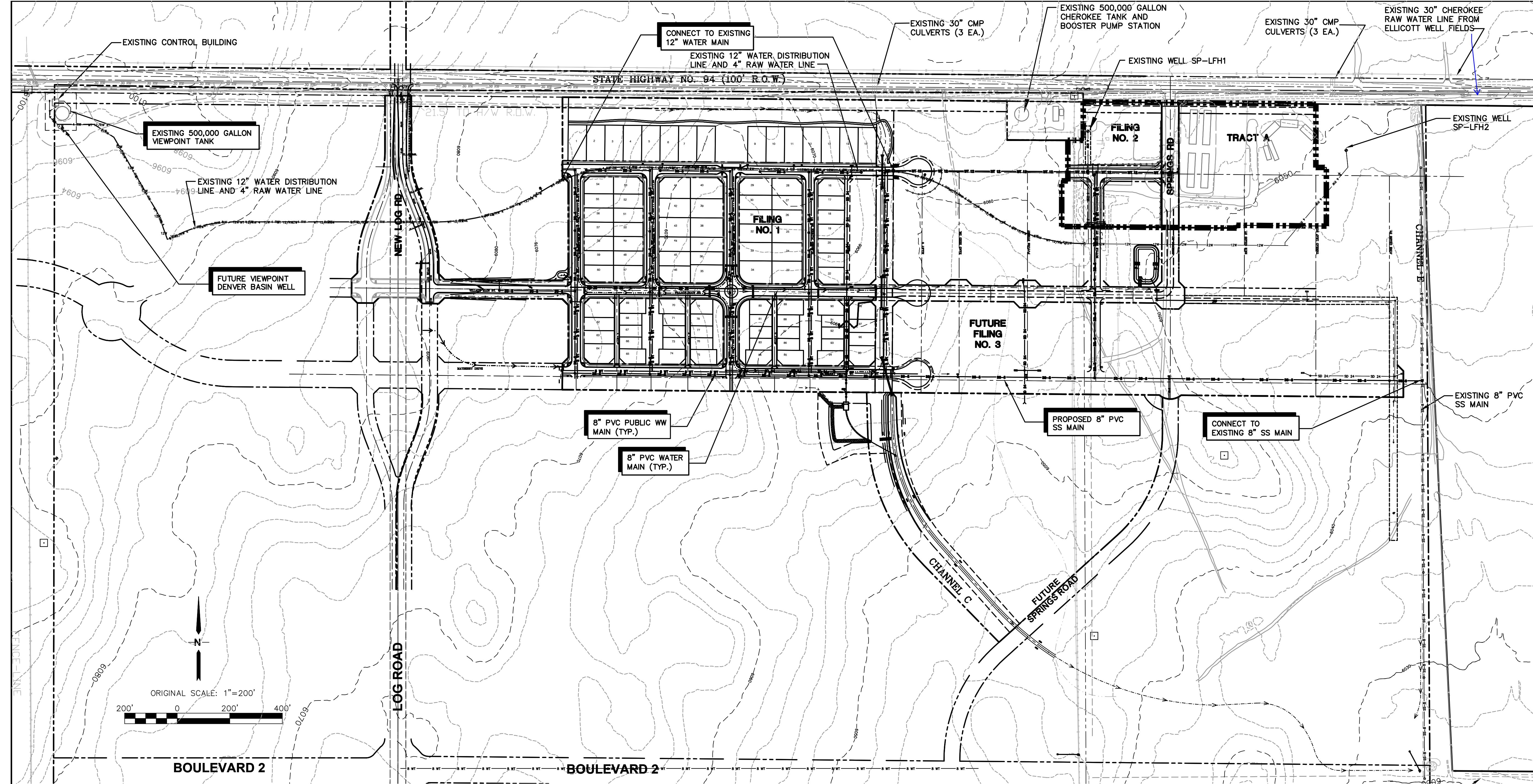

### GENERAL UTILITY NOTES:

1. ALL WATER AND SEWER INSTALLATIONS SHALL CONFORM TO ELLICOTT UTILITIES COMPANY STANDARD SPECIFICATIONS, WHICH FOLLOW CSU STANDARD SPECIFICATIONS.
2. THE CONTRACTOR SHALL BE RESPONSIBLE FOR THE NOTIFICATION AND FIELD LOCATION OF ALL EXISTING UTILITIES, WHETHER SHOWN ON THE PLANS OR NOT, BEFORE BEGINNING CONSTRUCTION. LOCATION OF EXISTING UTILITIES SHALL BE VERIFIED BY THE CONTRACTOR PRIOR TO ACTUAL CONSTRUCTION.
3. STORM DRAIN PIPE SHALL BE RCP (CLASS III) UNLESS OTHERWISE NOTED.
4. STORM DRAIN PIPE BEDDING SHALL BE CLASS C.
5. SANITARY SEWER PIPE SHALL BE PVC ASTM D3034-SDR 35 OR ASTM F679 UNLESS OTHERWISE NOTED.
6. STATIONING IS AT CENTERLINE UNLESS OTHERWISE NOTED.
7. ALL ELEVATIONS ARE AT FLOWLINE UNLESS OTHERWISE NOTED. ALL DIMENSIONS ARE FROM FACE OF CURB UNLESS OTHERWISE NOTED.
8. WATER PIPES AND FITTINGS SHALL BE INSTALLED PER SMD SPECIFICATIONS. ALL TRENCH BEDDING, THRUST BLOCKS AND REVERSE ANCHORS SHALL BE INSTALLED PER CSU STANDARDS. ALL WATER PIPE SHALL BE PVC AWWA C900 (DR14). DISINFECTION AND TESTING SHALL BE COMPLETED PER CSU SPECIFICATIONS.
9. LENGTHS SHOWN FOR STORM SEWER PIPES ARE TO CENTER OF MANHOLE.
10. CONTRACTOR SHALL MAKE WATER CONNECTIONS WITHOUT SHUTDOWN OR NOTIFY OWNER AND AFFECTED RESIDENTS OF ANY SERVICE SHUTDOWNS NECESSARY TO CONNECT TO EXISTING LINES.

11. BENDS, DEFLECTION & CUT PIPE LENGTHS SHALL BE USED TO HOLD HORIZONTAL ALIGNMENT OF SEWER AND WATER LINES TO 10 FEET SEPARATION AT ALL POINTS REQUIRED. ALIGNMENT CONSTRUCTION STAKES SHALL BE PLACED AT 25' INTERVALS ALONG CURVES FOR PLACEMENT OF SEWER AND WATER LINES.
12. FIRE HYDRANT ASSEMBLIES SHALL BE INSTALLED PER CSU STANDARDS AND SHALL INCLUDE LATERAL, VALVE, ELBOW, HYDRANT, AND THRUST BLOCKS.
13. WHEREVER DUCTILE IRON PIPE IS USED, THE PIPE, FITTINGS AND HYDRANTS SHALL BE WRAPPED IN POLYETHYLENE.
14. SERVICE LINES SHALL BE INSTALLED PER CSU STANDARDS.
15. CONTRACTOR SHALL COORDINATE WITH GAS, ELECTRIC, TELEPHONE AND CABLE T.V. UTILITY SUPPLIERS FOR INSTALLATION OF ALL UTILITIES. MINIMUM COVER FOR ALL UTILITIES SHALL BE 36".
16. UTILITY BEDDING SHALL BE PLACED PER CSU REQUIREMENTS.
17. CONTRACTOR SHALL REMOVE AND DISPOSE OF ALL EXISTING STRUCTURES, DEBRIS, WASTE AND OTHER UNSUITABLE FILL MATERIAL FOUND WITHIN THE LIMITS OF EXCAVATION.
18. REFER TO CSU SPECIFICATIONS FOR BACKFILL AND COMPACTION SPECIFICATIONS, ALSO MEET ALL EL PASO COUNTY BACKFILL SPECIFICATIONS IN THE ROADWAY R.O.W.'S.
19. CONTRACTOR SHALL OBTAIN ALL REQUIRED PERMITS.
20. CONTRACTOR SHALL SUBMIT SHOP DRAWINGS FOR ALL MATERIALS TO OWNER FOR APPROVAL PRIOR TO BEGINNING WORK.
21. WATER MAIN FITTINGS 5' OR LESS APART REQUIRE ALL-THREAD (2 EA. 3/4").
22. INSTALLATION OF CURVILINEAR WATER & SANITARY SEWER MAINS SHALL FOLLOW MANUFACTURER'S RECOMMENDATIONS.

23. INSTALL POLY-WRAP AS BOND BREAKER AT ALL THRUST BLOCKS.
24. ALL WATER LINE LOWERINGS UNDER STORM DRAIN SHALL MEET CSU SPECIFICATIONS. ANY STEEL SLEEVES IN ROADWAY R.O.W. NEED TO MEET 50-YEAR DESIGN LIFE MINIMUM.
25. SEWER MAINS SHALL BE TV INSPECTED AFTER INSTALLATION FOR APPROVAL BY OWNER.
26. THE WATER MAIN HAS BEEN DESIGNED TO PROVIDE FOR A MINIMUM OF 4-FEET OF CLEARANCE BETWEEN THE GUTTER LIP AND THE CENTER LINE OF THE WATER MAIN. THE CONTRACTOR SHALL INSTALL THE WATER MAIN IN ACCORDANCE WITH THE CONSTRUCTION DRAWINGS, PROVIDING FOR A MINIMUM OF 4-FEET OF CLEARANCE AS DESIGNED.
27. CURBS TO BE MARKED WITH "W" AND "S" FOR RESPECTIVE LOCATIONS OF SERVICE LINES TO LOTS FOR WATER AND SEWER.
28. GATE VALVES ARE REQUIRED ON EACH SIDE OF ALL TEES AND CROSSES WITHIN THE PROJECT.

### STANDARD UTILITY DETAILS:

1. REFER TO COLORADO SPRINGS UTILITIES FOR WATER & WASTEWATER STANDARD SPECIFICATIONS & DETAILS, UNLESS NOTED OTHERWISE.

## ELLICOTT TOWN CENTER - FILING NO. 1

### PHASE 1 MASTER UTILITY PLAN

|                      |                        |
|----------------------|------------------------|
| HORZ. SCALE: 1"=200' | DRAWN: RMD             |
| VERT. SCALE: N/A     | DESIGNED: JPS          |
| SURVEYED: UP&E       | CHECKED: JPS           |
| CREATED: 3/8/06      | LAST MODIFIED: 9/12/19 |
| PROJECT NO: 090001   | MODIFIED BY: BJJ       |

SHEET:  
**U1.01**

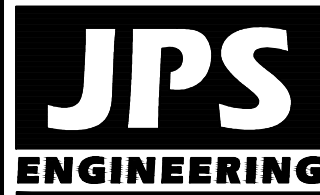

19 E. Willamette Ave.  
Colorado Springs, CO  
80903

PH: 719-477-9429  
FAX: 719-471-0766  
www.jpsengr.com



CALL UTILITY NOTIFICATION  
CENTER OF COLORADO  
1-800-922-1987  
CALL BEFORE YOU DIG  
BEFORE YOU DIG GRADE, OR EXCAVATE  
FOR THE MARKING OF UNDERGROUND  
MEMBER UTILITIES

| No. | REVISION       | BY  | DATE    |
|-----|----------------|-----|---------|
| 1   | EPC COMMENTS   | JPS | 7/25/06 |
| 2   | EPC COMMENTS   | JPS | 1/15/07 |
| 3   | 2018 SUBMITTAL | JPS | 8/22/18 |
| 4   | EPC COMMENTS   | JPS | 1/15/19 |
| 5   | EPC COMMENTS   | JPS | 9/12/19 |



Z:\\_090001\Ellicott\TTC.dwg\Civil\U1.02.DWG Sep 14, 2019 -- 10:07am

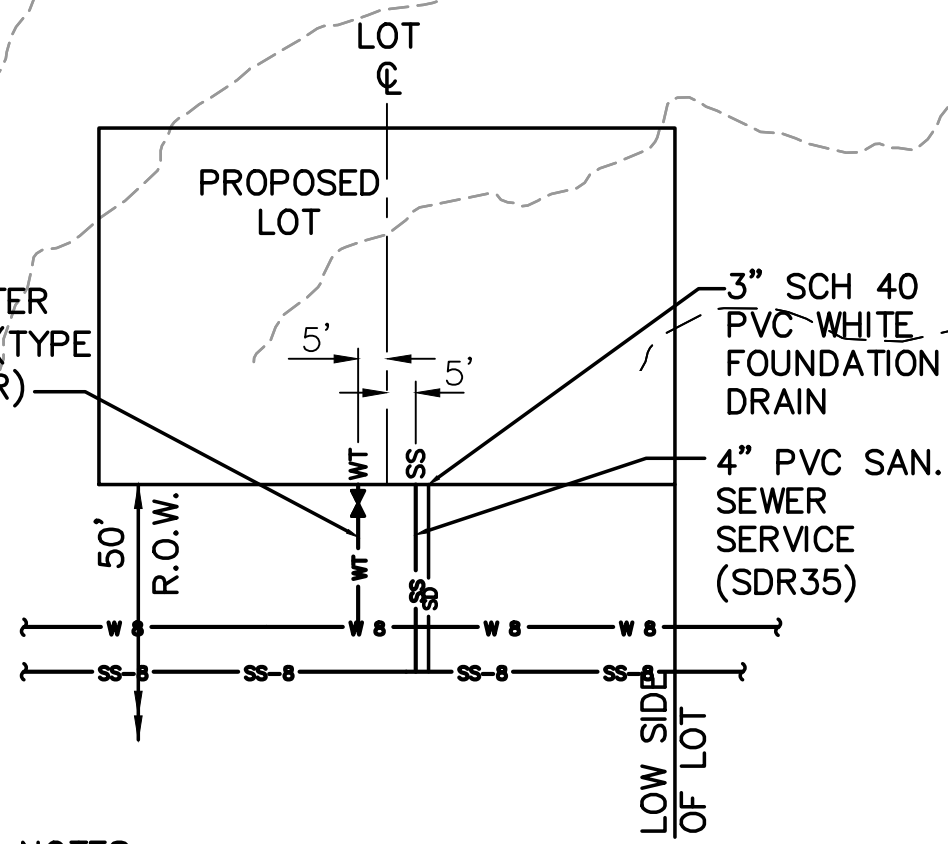
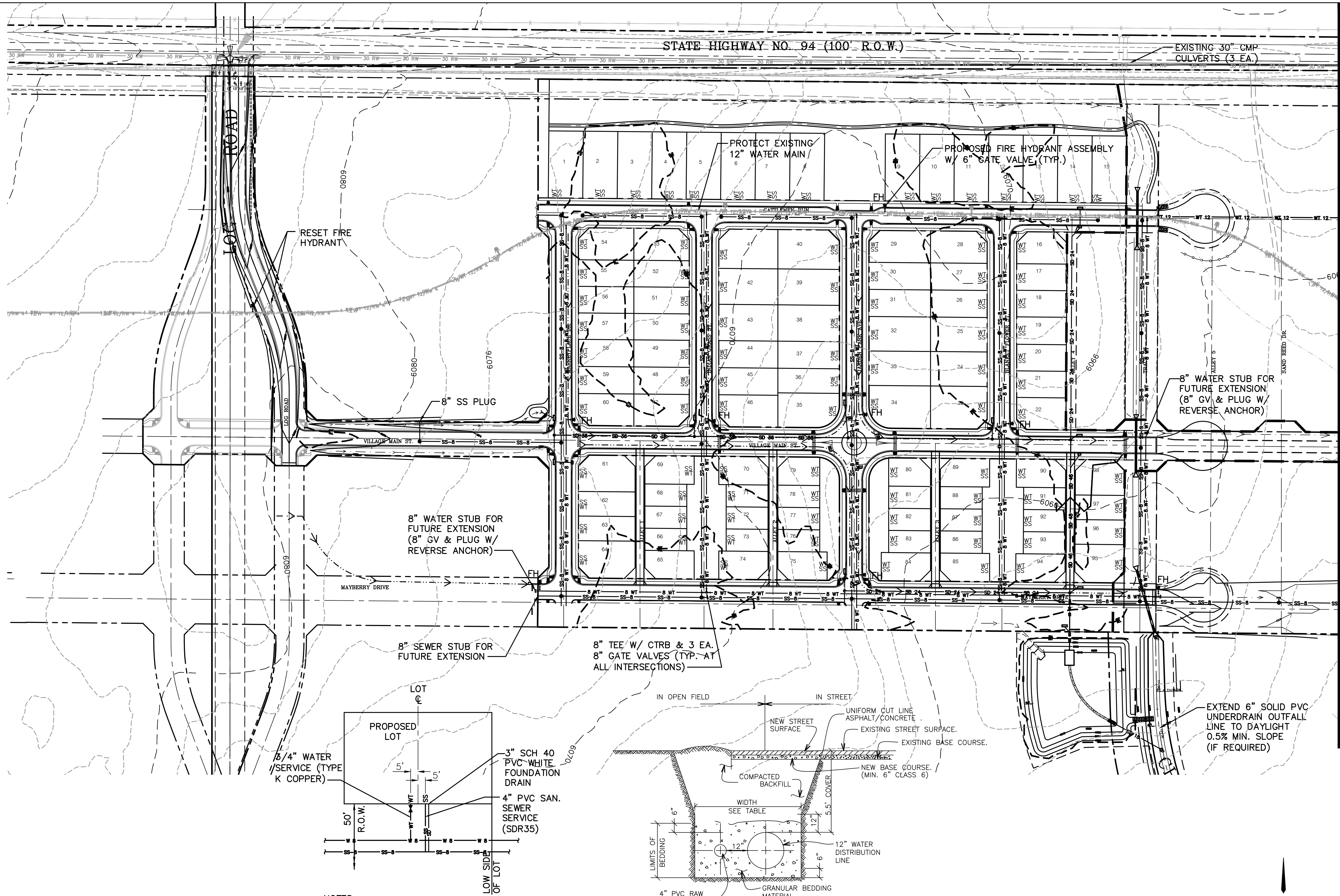

NOTES:

1. MARK CURB WITH "W/W" AND "S" FOR LOCATION OF WATER AND SEWER LOCATIONS.
2. SET 4' SS SERVICE STUB INVERT AT 8' BELOW CURB FLOWLINE GRADE UNLESS NOTED OTHERWISE.

TYPICAL SERVICE LOCATIONS (A)  
NTS

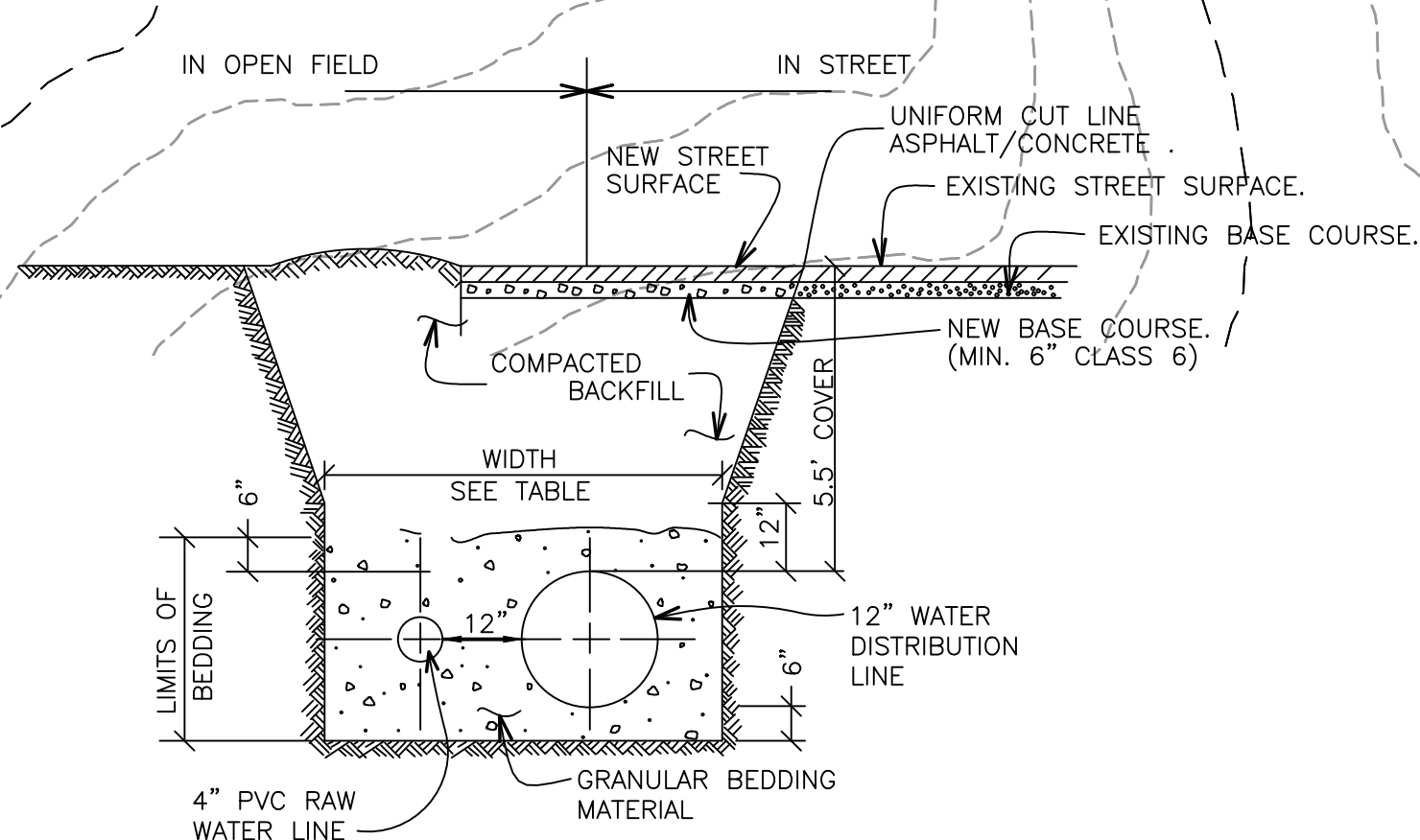

- NOTES:
1. PAVING SHALL COMPLY WITH LOCAL AUTHORITY JURISDICTION.
  2. TRENCH WALLS TO BE SUPPORTED AS REQUIRED BY O.S.H.A.
  3. MINIMUM COVER TO BE BELOW OFFICIAL STREET GRADE.

| PIPE DIAMETER | MINIMUM WIDTH | MAXIMUM WIDTH |
|---------------|---------------|---------------|
| 4"            | 1'-4"         | 2'-4"         |
| 12"           | 2'-0"         | 3'-0"         |

TYPICAL TRENCH SECTION (2)  
NOT TO SCALE

MATCH LINE - SEE SHEET U1.03

# ELLICOTT TOWN CENTER - FILING NO. 1

## PHASE 1 - UTILITY PLAN

|                      |                        |
|----------------------|------------------------|
| HORZ. SCALE: 1"=100' | DRAWN: RMD             |
| VERT. SCALE: N/A     | DESIGNED: JPS          |
| SURVEYED: UP&E       | CHECKED: JPS           |
| CREATED: 3/8/06      | LAST MODIFIED: 9/12/19 |
| PROJECT NO: 090001   | MODIFIED BY: BJJ       |

SHEET: U1.02

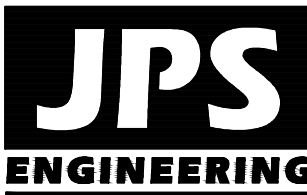

19 E. Willamette Ave.  
Colorado Springs, CO  
80903  
PH: 719-477-9429  
FAX: 719-471-0766  
www.jpsengr.com



CALL UTILITY NOTIFICATION  
CENTER OF COLORADO  
1-800-922-1987  
CALL 2-800-922-1987 IN ADVANCE  
BEFORE YOUR GRADE OR EXCAVATE  
FOR THE MARKING OF UNDERGROUND  
MEMBER UTILITIES.

| No. | REVISION       | BY  | DATE    |
|-----|----------------|-----|---------|
| 1   | EPC COMMENTS   | JPS | 7/25/06 |
| 2   | EPC COMMENTS   | JPS | 1/15/07 |
| 3   | 2018 SUBMITTAL | JPS | 8/22/18 |
| 4   | EPC COMMENTS   | JPS | 1/15/19 |
| 5   | EPC COMMENTS   | JPS | 9/12/19 |



MATCH LINE - SEE SHEET U1.02

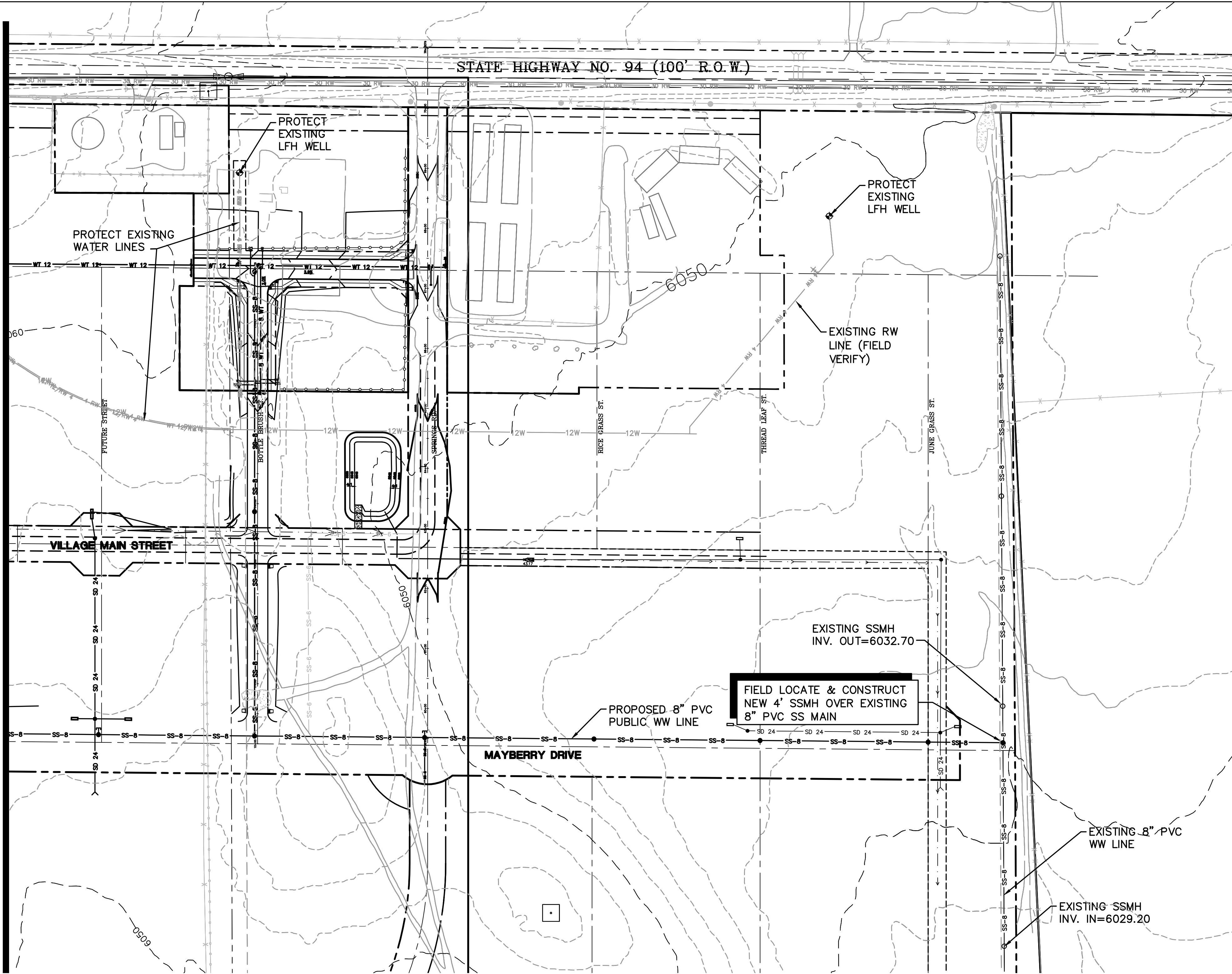



Z:\090001.Ellicott\TY1.dwg Sep 13, 2019 - 10:52am

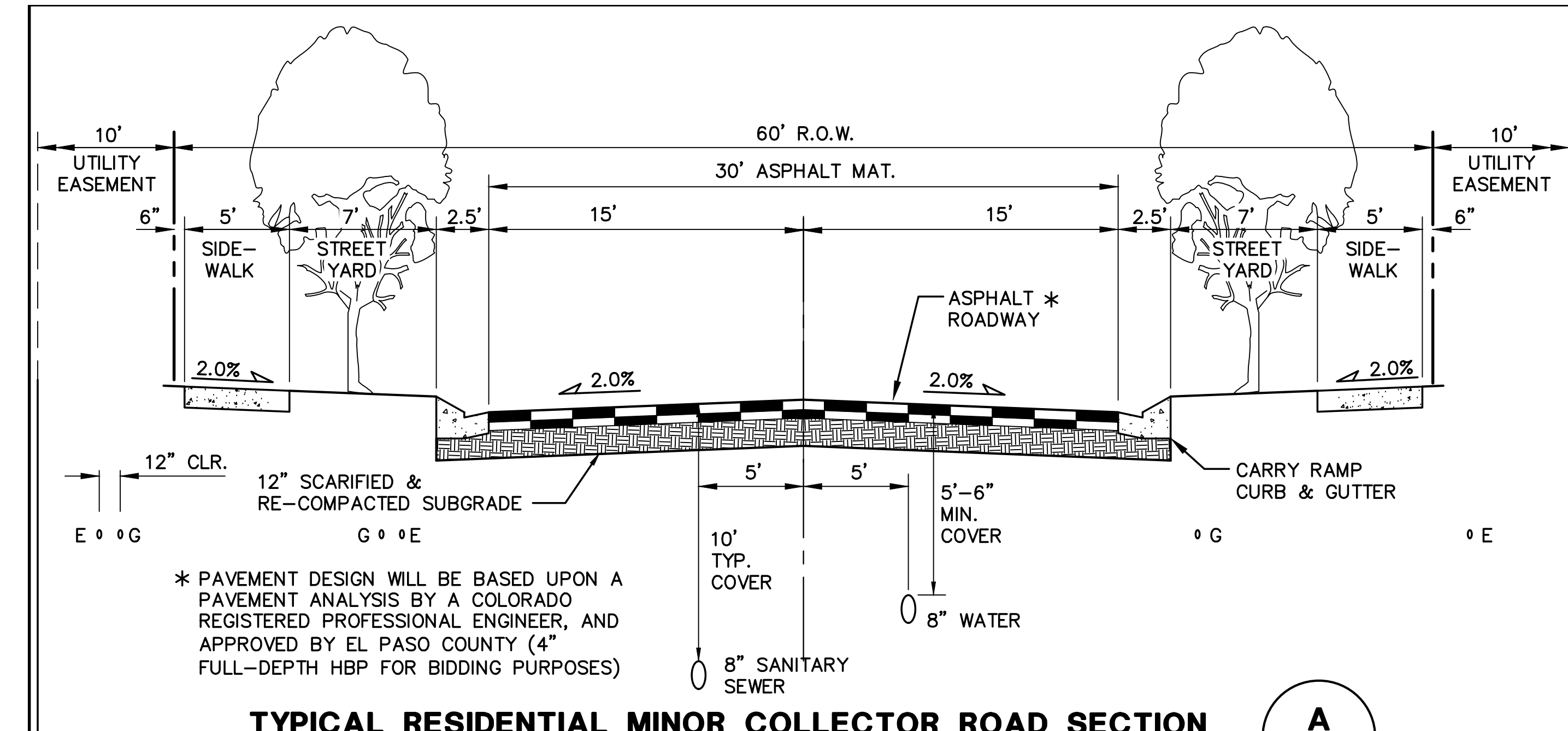

**TYPICAL RESIDENTIAL MINOR COLLECTOR ROAD SECTION**

(URBAN LOCAL)  
\*ON-STREET PARKING ALLOWED  
SCALE: 1"=5' H  
1"=2.5' V

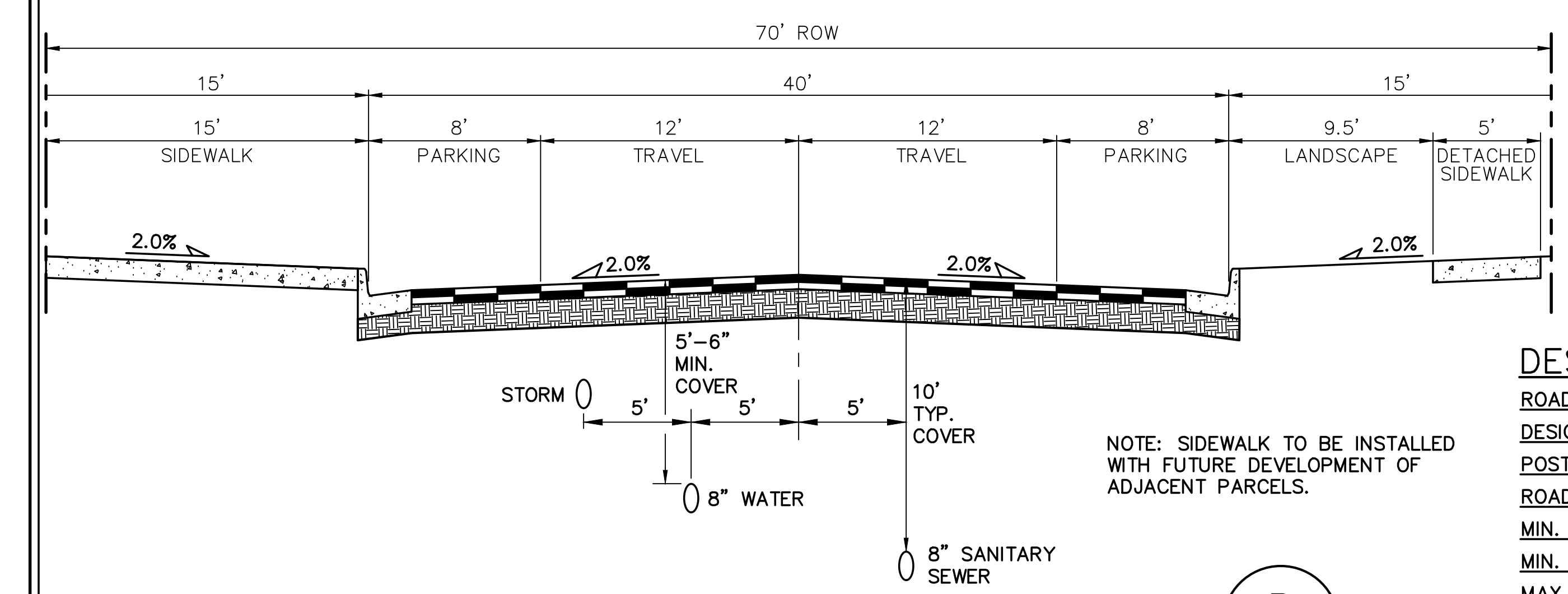

**MAIN STREET TYPICAL COMMERCIAL SECTION**

(NON-RESIDENTIAL COLLECTOR)  
SCALE: 1"=5' H  
1"=2.5' V

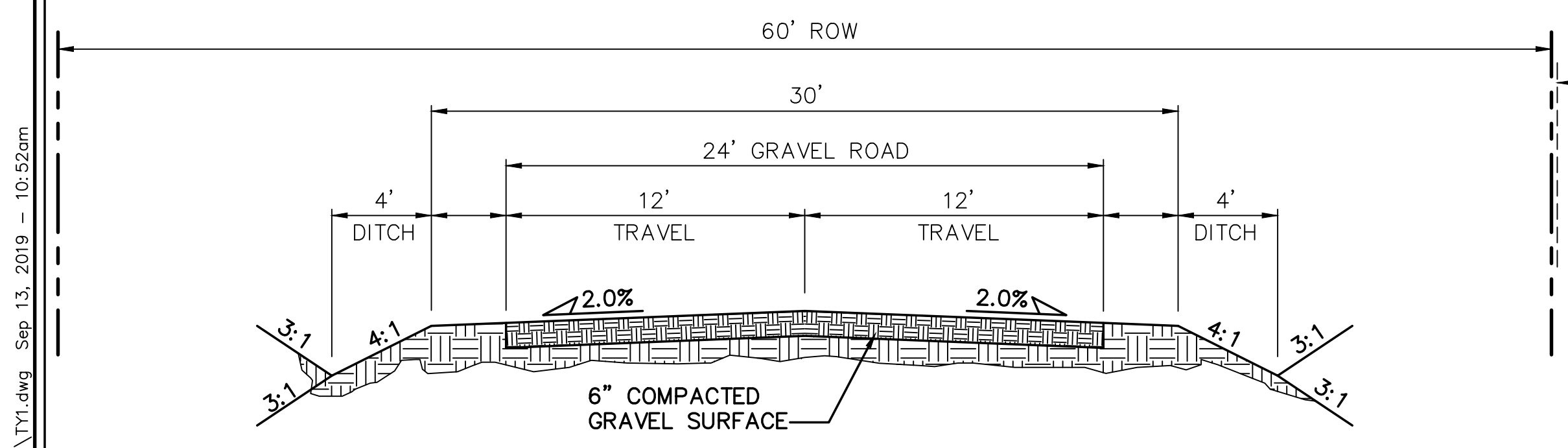

**TEMPORARY GRAVEL SECONDARY ACCESS ROAD**

(VILLAGE MAIN STREET - PHASE 1)  
SCALE: 1"=5' H  
1"=2.5' V

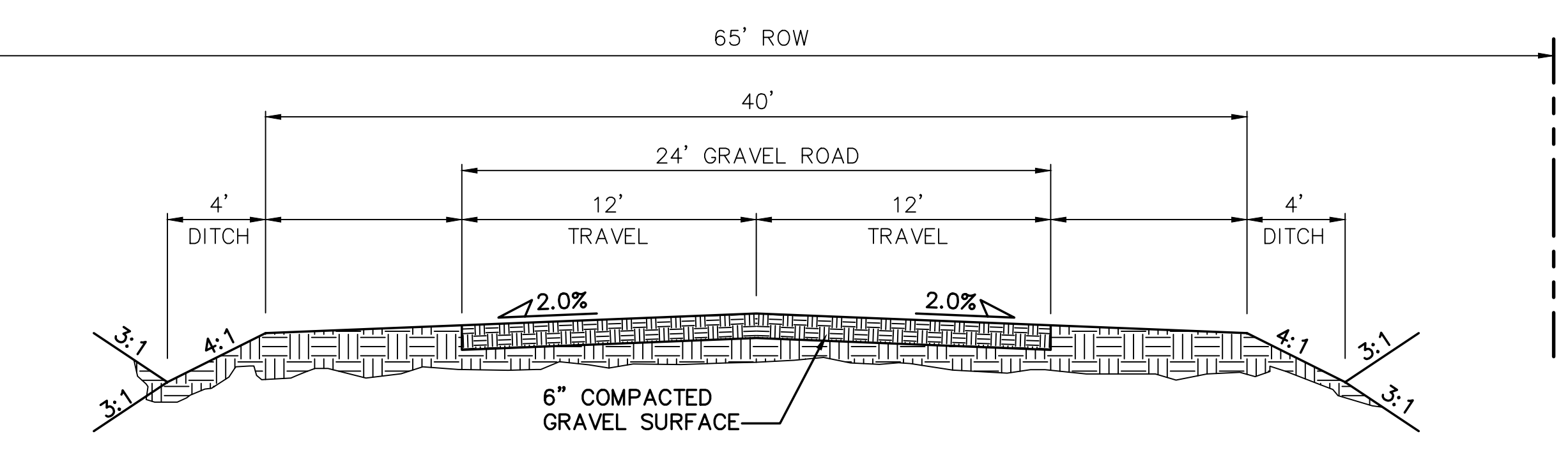

**TEMPORARY GRAVEL SECONDARY ACCESS ROAD**

(SPRINGS ROAD - PHASE 1)  
SCALE: 1"=5' H  
1"=2.5' V

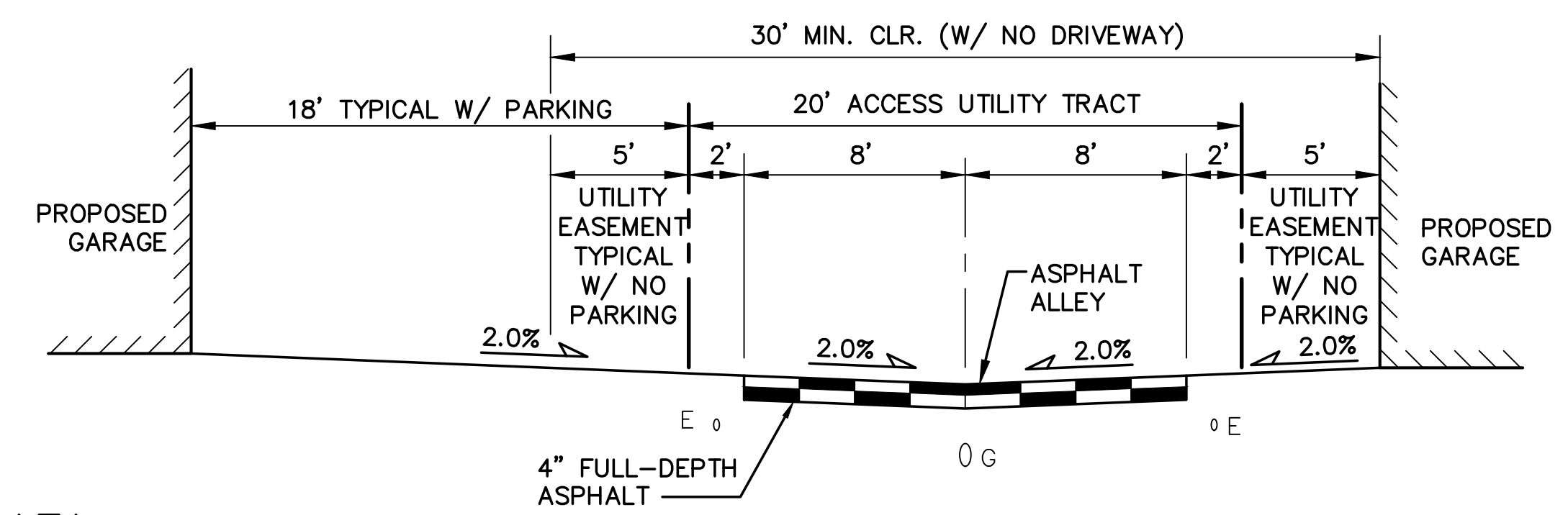

**TYPICAL ALLEY SECTION (PRIVATE)**

SCALE: 1"=5' H  
1"=2.5' V

**DESIGN DATA**

|                         |             |
|-------------------------|-------------|
| ROAD CLASSIFICATION:    | URBAN/LOCAL |
| DESIGN SPEED:           | 25 MPH      |
| POSTED SPEED:           | 25 MPH      |
| ROADWAY WIDTH:          | 30'         |
| MIN. HORIZONTAL RADIUS: | 200'        |
| MIN. GRADE:             | 0.5%        |
| MAX. GRADE:             | 8.0%        |
| MIN. K-VALUE (CREST):   | 12          |
| MIN. K-VALUE (SAG):     | 26          |

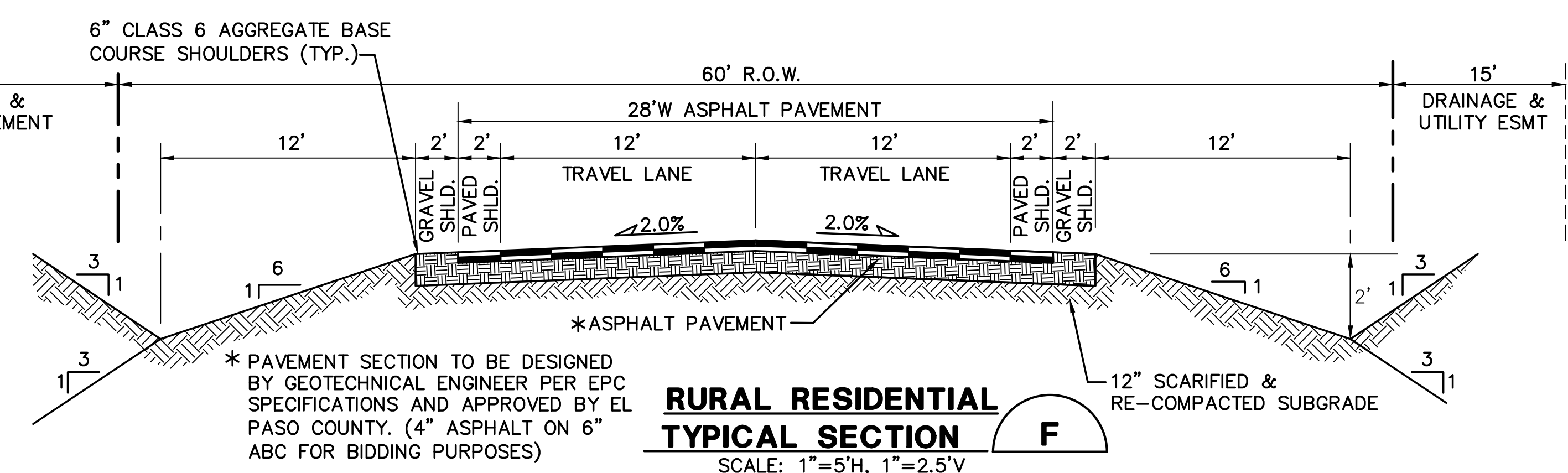

**RURAL RESIDENTIAL TYPICAL SECTION**

NOTE: WHERE PHASE 1 INTERIM ROAD IS CONSTRUCTED ALONG LOG ROAD, PROVIDE CONSTANT 2% CROSS SLOPE TO MATCH ULTIMATE ROAD SECTION

**ELLCOTT TOWN CENTER - FILING NO. 1**

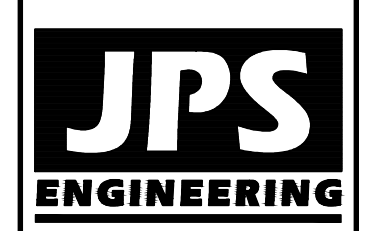

19 E. Willamette Ave.  
Colorado Springs, CO 80903  
PH: 719-477-9429  
FAX: 719-471-0766  
www.jpsengr.com



CALL UTILITY NOTIFICATION  
CENTER OF COLORADO  
1-800-922-1987  
CALL BEFORE YOU DIG  
BEFORE YOU DIG GRADE, OR EXCAVATE  
FOR THE MARKING OF UNDERGROUND  
FOR THE MEMBER UTILITIES

| BY  | DATE    | REVISION       |
|-----|---------|----------------|
| JPS | 1/15/07 | EPC COMMENTS   |
| JPS | 8/22/18 | 2018 SUBMITTAL |
| JPS | 1/15/19 | EPC COMMENTS   |
| JPS | 8/20/19 | EPC COMMENTS   |
| JPS | 9/12/19 | EPC COMMENTS   |

**TYPICAL ROAD SECTION & DETAILS**

|                       |                        |
|-----------------------|------------------------|
| HORZ. SCALE: 1"=5'    | DRAWN: RMD             |
| VERT. SCALE: AS SHOWN | DESIGNED: JPS          |
| SURVEYED:             | CHECKED: JPS           |
| CREATED: 5/5/05       | LAST MODIFIED: 9/12/19 |
| PROJECT NO: 090001    | MODIFIED BY: BJJ       |

SHEET: **TY1**



Z:\\_090001\Ellicott\TY2.dwg Sep 12, 2019 -- 1:17pm

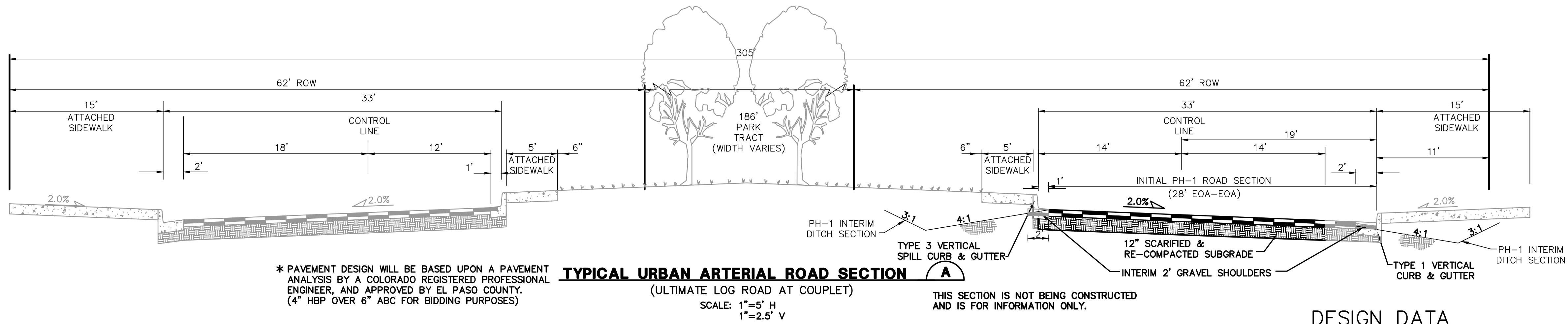

#### DESIGN DATA

|                         |                      |
|-------------------------|----------------------|
| ROAD CLASSIFICATION:    | URBAN MINOR ARTERIAL |
| DESIGN SPEED:           | 40 MPH               |
| POSTED SPEED:           | 35 MPH               |
| MIN. HORIZONTAL RADIUS: | 565'                 |
| MIN. GRADE:             | 0.5%                 |
| MAX. GRADE:             | 6.0%                 |
| MIN. K-VALUE (CREST):   | 44                   |
| MIN. K-VALUE (SAG):     | 64                   |

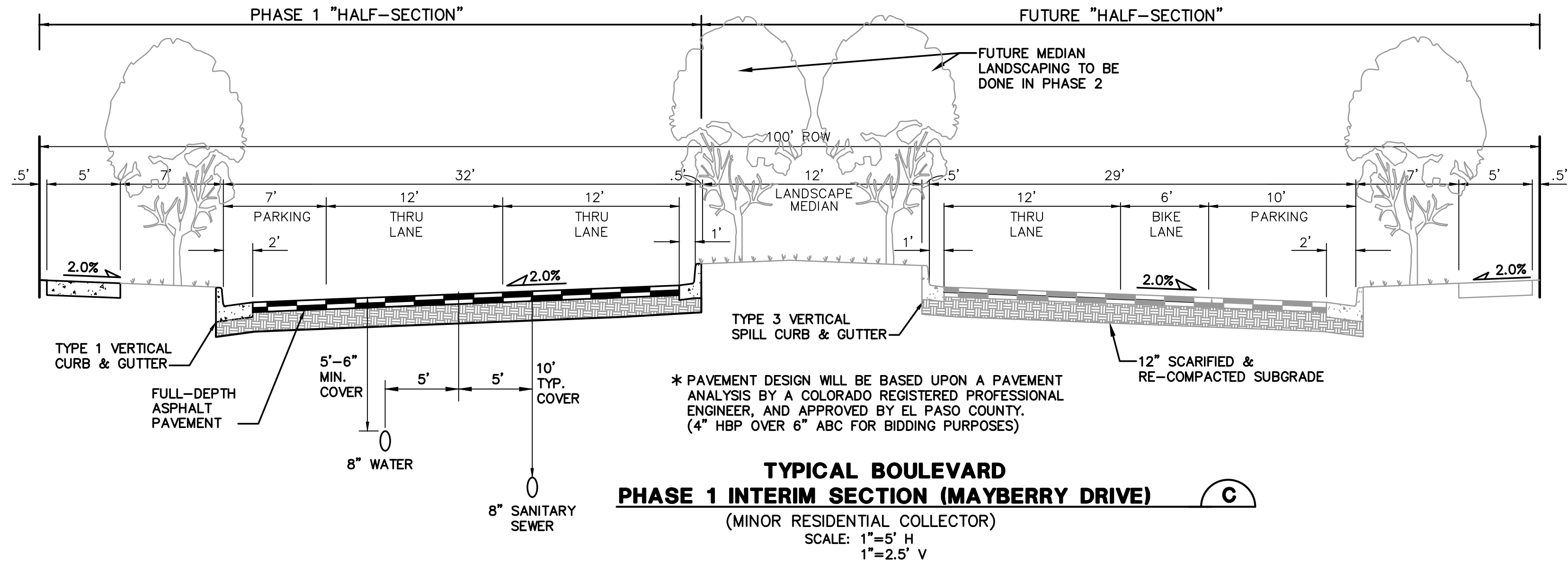
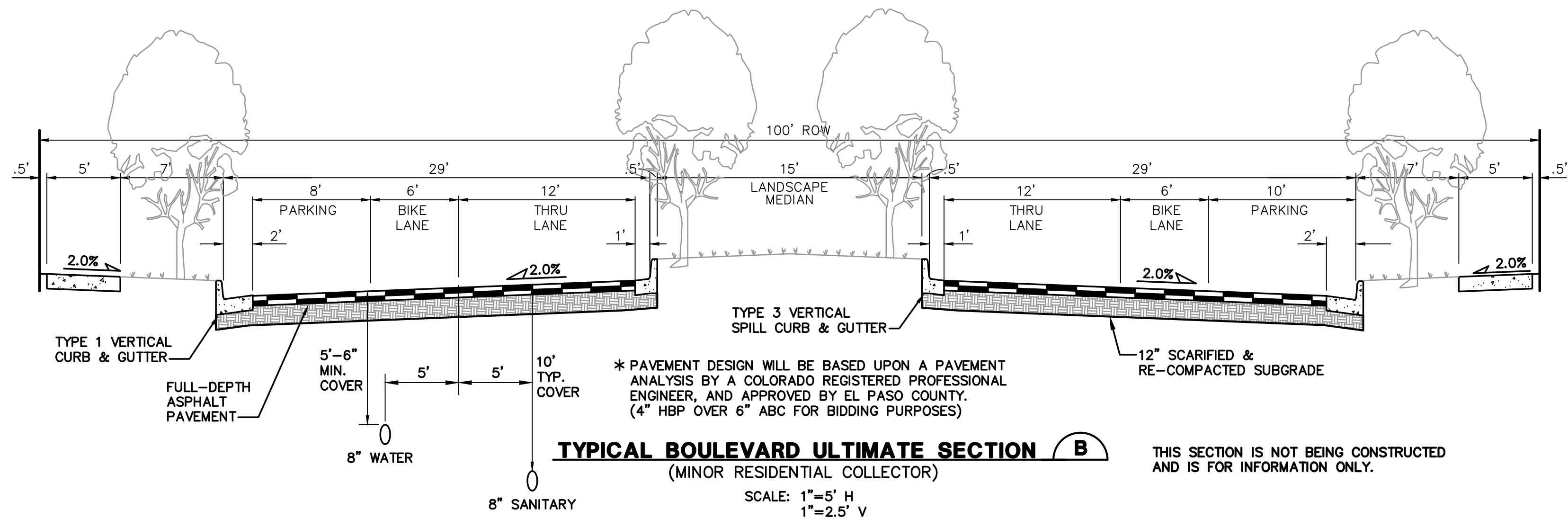

#### DESIGN DATA

|                         |                 |
|-------------------------|-----------------|
| ROAD CLASSIFICATION:    | URBAN COLLECTOR |
| DESIGN SPEED:           | 40 MPH          |
| POSTED SPEED:           | 35 MPH          |
| MIN. HORIZONTAL RADIUS: | 565'            |
| MIN. GRADE:             | 1.0%            |
| MAX. GRADE:             | 8.0%            |
| MIN. K-VALUE (CREST):   | 44              |
| MIN. K-VALUE (SAG):     | 64              |

NOTE: LANE WIDTHS ARE IN ACCORDANCE WITH DEVIATIONS APPROVED AS PART OF PUD

## ELLICOTT TOWN CENTER - FILING NO. 1

### TYPICAL ROAD SECTIONS

|              |          |                |         |
|--------------|----------|----------------|---------|
| HORZ. SCALE: | 1"=5'    | DRAWN:         | RMD     |
| VERT. SCALE: | AS SHOWN | DESIGNED:      | JPS     |
| SURVEYED:    |          | CHECKED:       | JPS     |
| CREATED:     | 5/5/05   | LAST MODIFIED: | 9/12/19 |
| PROJECT NO:  | 090001   | MODIFIED BY:   | BJJ     |

SHEET: **TY2**

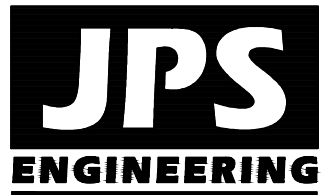

19 E. Willamette Ave.  
Colorado Springs, CO  
80903

PH: 719-477-9429  
FAX: 719-471-0766  
www.jpsengr.com



CALL UTILITY NOTIFICATION  
CENTER OF COLORADO  
1-800-922-1987  
FOR THE MARKING OF UNDERGROUND  
UTILITIES.

| No. | REVISION       | BY  | DATE    |
|-----|----------------|-----|---------|
| 1   | EPC COMMENTS   | JPS | 7/25/06 |
| 2   | EPC COMMENTS   | JPS | 1/15/07 |
| 3   | 2018 SUBMITTAL | JPS | 8/22/18 |
| 4   | EPC COMMENTS   | JPS | 1/15/19 |
| 5   | EPC COMMENTS   | JPS | 9/12/19 |



Z:\\_090001\Ellicott\TY3.dwg Sep 14, 2019 -- 10:09am

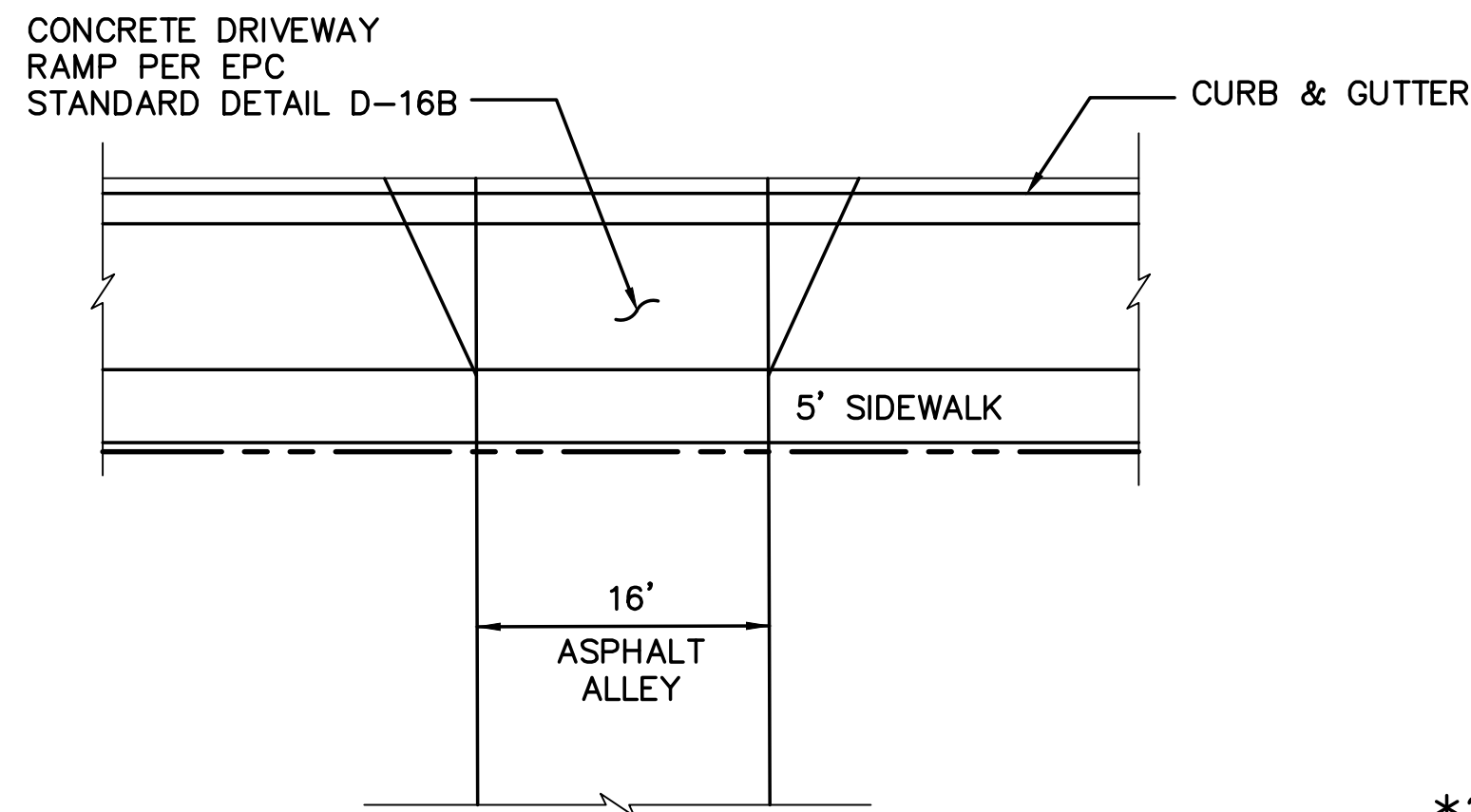

TYPICAL ALLEY INTERSECTION DETAIL **A**  
SCALE: 1"=10'-0"

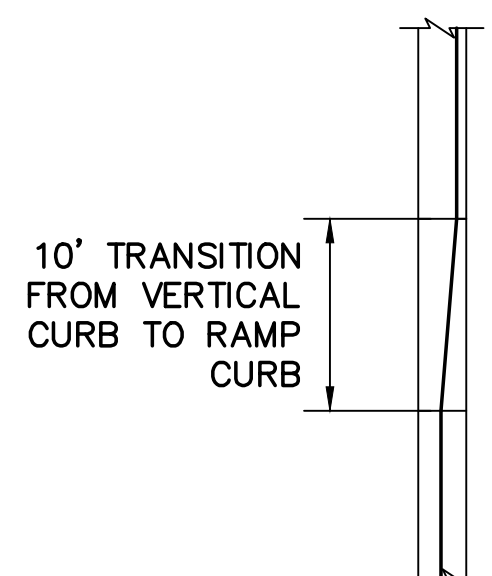

NOTE: TRANSITION FROM RAMP CURB  
TO VERTICAL CURB OVER 10' ON EACH SIDE  
OF ALL CURB RETURNS AND STORM INLETS.

CURB TRANSITION DETAIL **D**  
SCALE: NTS

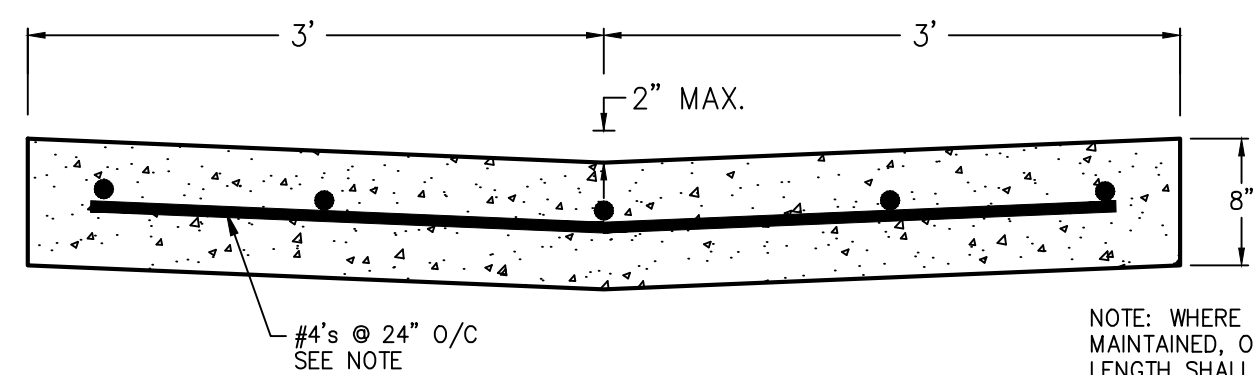

CONCRETE CROSSSPAN **E**  
SCALE: 1" = 1'-0"

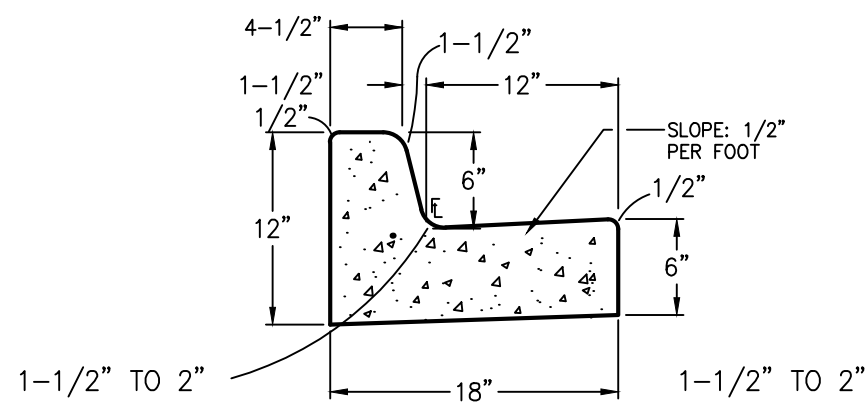

TYPE 3 CARRY CURB **1**

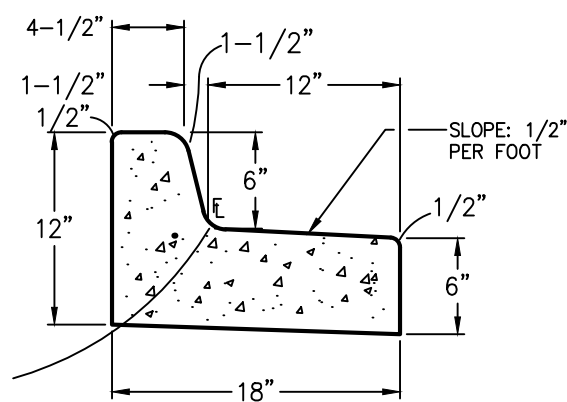

TYPE B SPILL CURB **2**

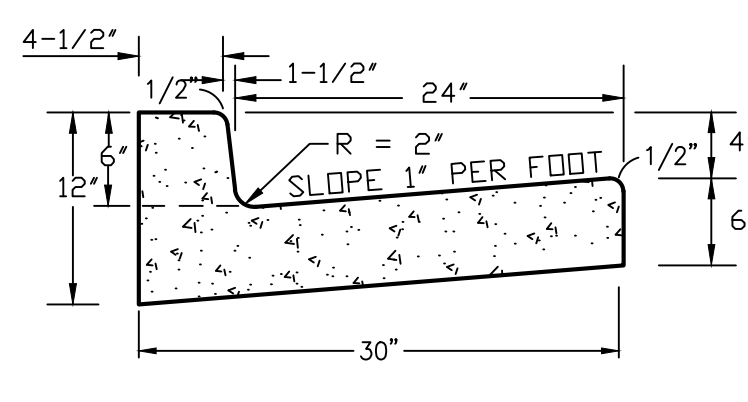

TYPE A VERTICAL CURB **3**

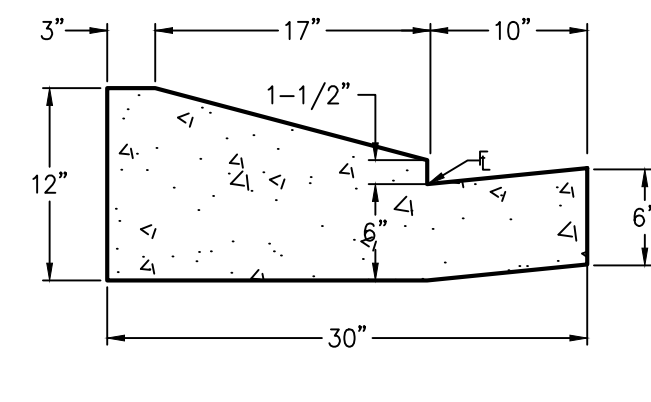

TYPE C RAMP CURB **4**

TYPICAL CURB & GUTTER DETAILS  
SCALE: 1" = 1'-0"

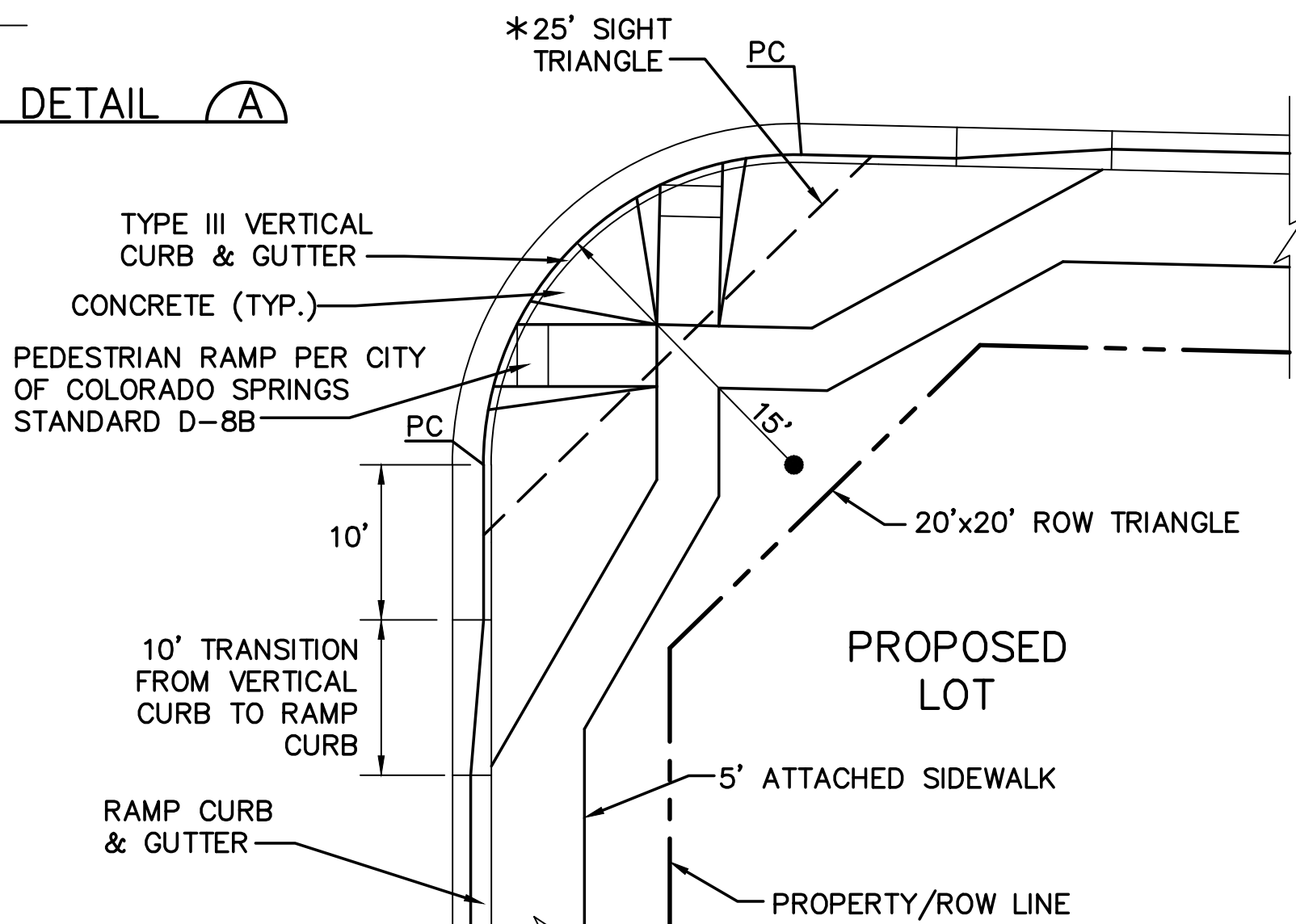

\* NOTE: NO OBSTRUCTIONS TALLER THAN 18" ARE PERMITTED WITHIN SIGHT TRIANGLES.

TYPICAL LOCAL ROAD CURB RADIUS DETAIL **B**  
SCALE: NTS

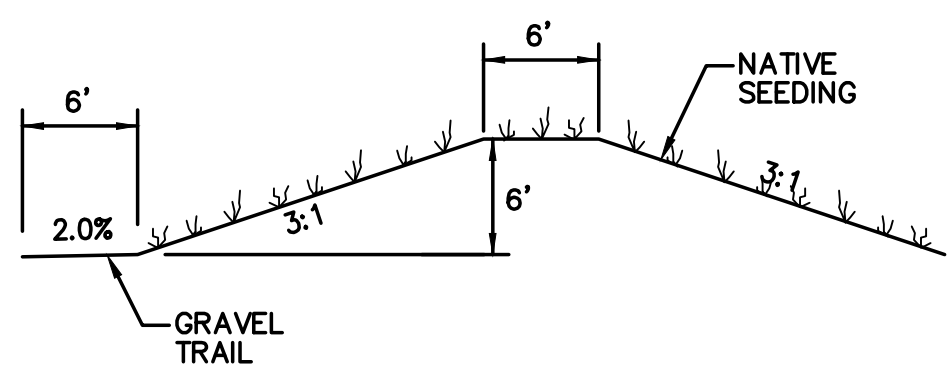

TYPICAL BERM SECTION **F**  
NTS

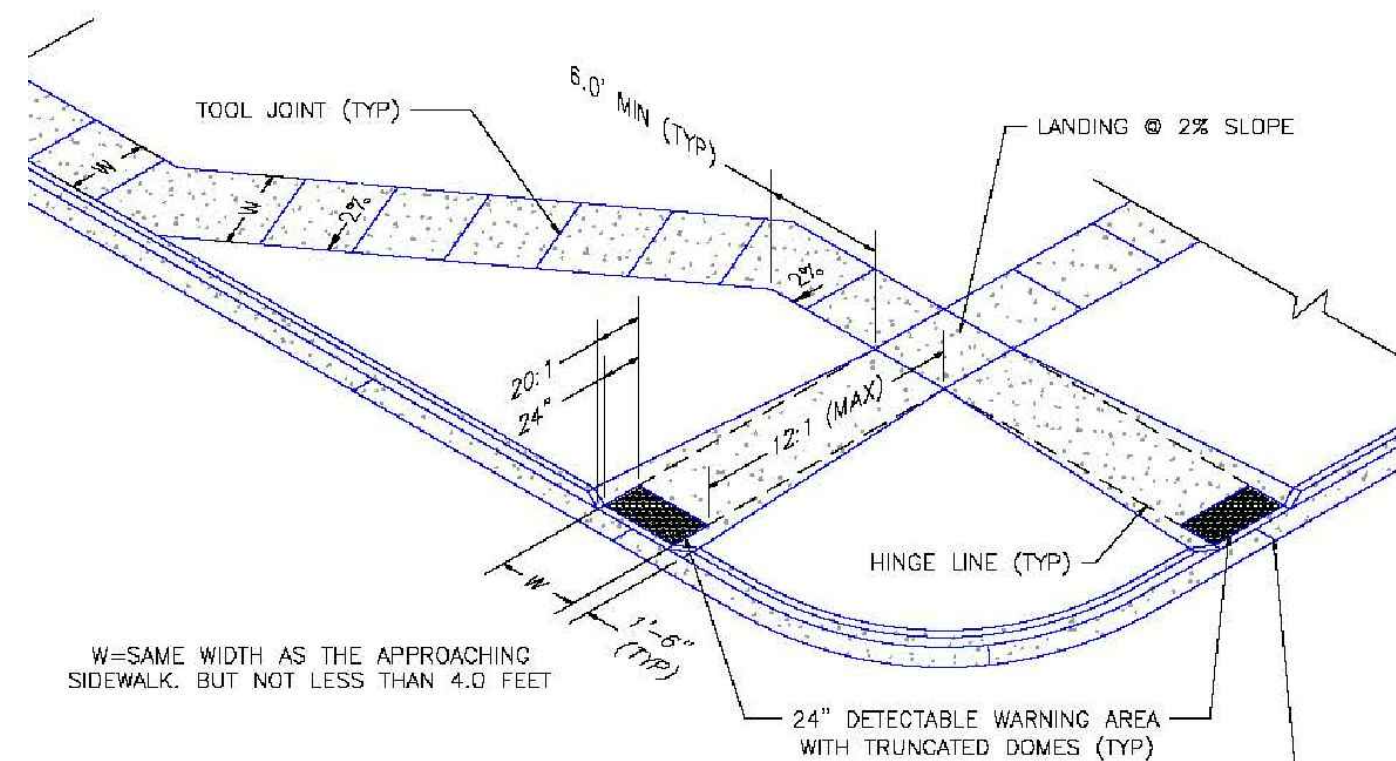

7/9/09

DATE APPROVED:

André P. Brackin

DEPARTMENT OF TRANSPORTATION

Pedestrian Intersection Ramp

Standard Drawing

REVISION DATE: 12/8/15

FILE NAME: SD\_2-41

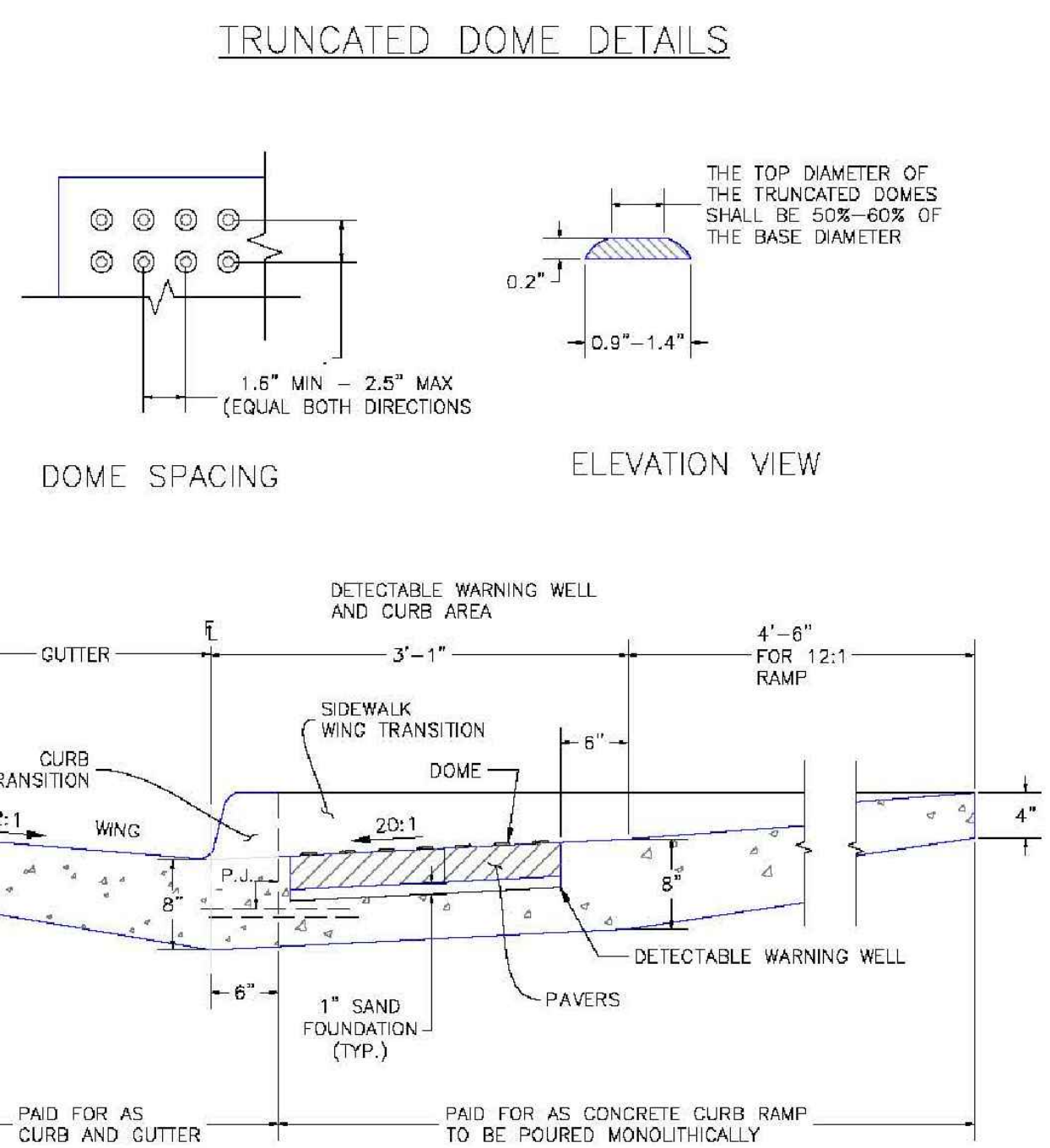

1/1/08

DATE APPROVED:

John A. McCarty

DEPARTMENT OF TRANSPORTATION

Truncated Dome Details

Standard Drawing

REVISION DATE: 11/25/15

FILE NAME: SD\_2-42

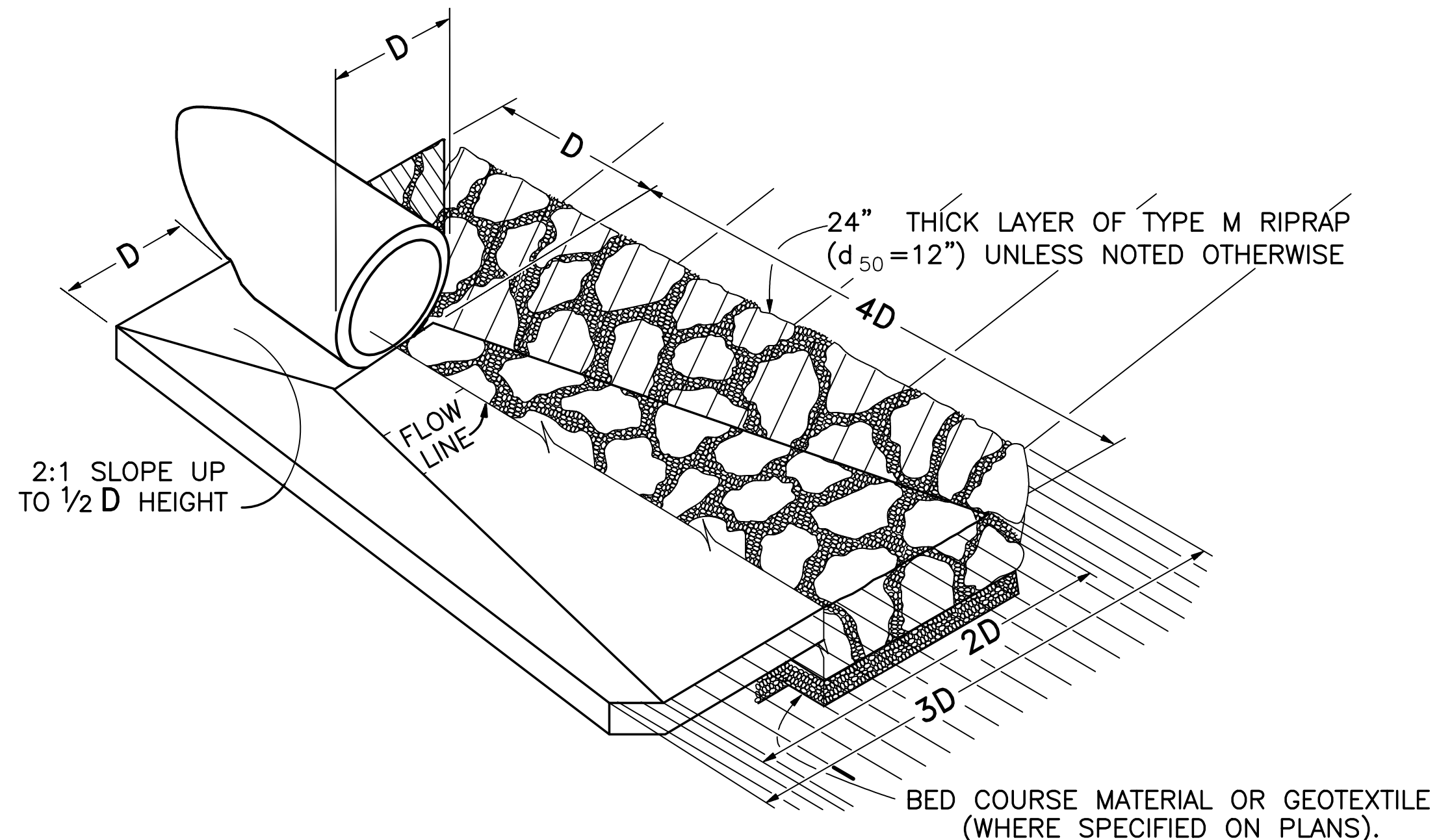

CULVERT OUTLET PAVING **G**  
NTS

# ELLICOTT TOWN CENTER - FILING NO. 1

## TYPICAL SECTIONS & DETAILS

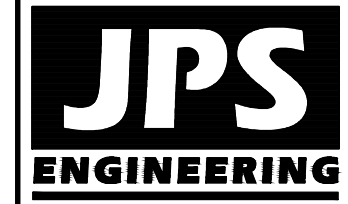

19 E. Willamette Ave.  
Colorado Springs, CO  
80903  
PH: 719-477-9429  
FAX: 719-471-0766  
www.jpsegr.com



CALL UTILITY NOTIFICATION  
CENTER OF COLORADO  
1-800-922-1987  
OR 719-592-2222  
FOR THE LOCATION OF  
UNDERGROUND UTILITIES  
BEFORE YOU DIG OR EXCAVATE  
FOR THE MARKING OF UNDERGROUND  
MEMBER UTILITIES.

| No. | REVISION       | DATE    | BY  |
|-----|----------------|---------|-----|
| A   | EPC COMMENTS   | 7/25/06 | JPS |
| B   | EPC COMMENTS   | 1/15/07 | JPS |
| C   | 2018 SUBMITTAL | 8/22/18 | JPS |
| D   | EPC COMMENTS   | 1/15/19 | JPS |
| E   | EPC COMMENTS   | 9/12/19 | JPS |

|                       |                        |
|-----------------------|------------------------|
| HORZ. SCALE: 1"=5'    | DRAWN: RMD             |
| VERT. SCALE: AS SHOWN | DESIGNED: JPS          |
| SURVEYED:             | CHECKED: JPS           |
| CREATED: 4/4/06       | LAST MODIFIED: 9/12/19 |
| PROJECT NO: 090001    | MODIFIED BY: BJJ       |

SHEET: TY3







Z:\\_090001.EllicottTTC.dwg\Civil\F\PP2.dwg Sep 12, 2019 - 11:06am

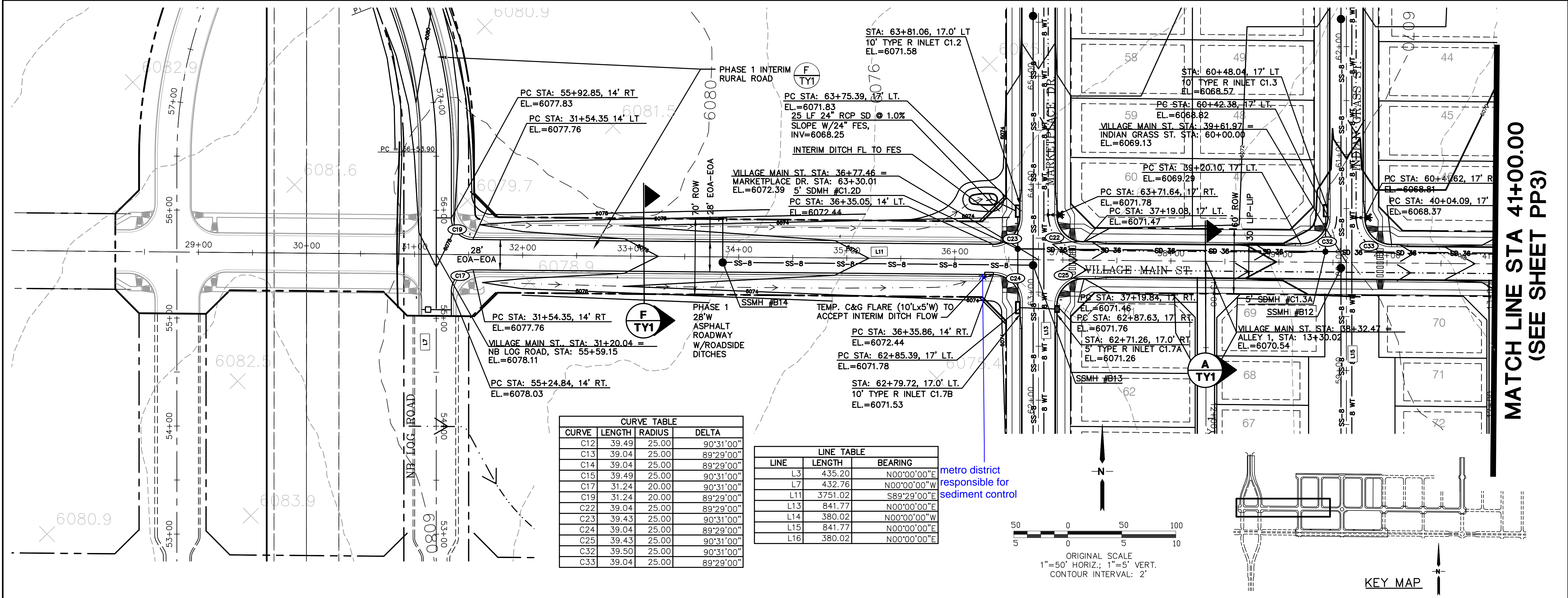
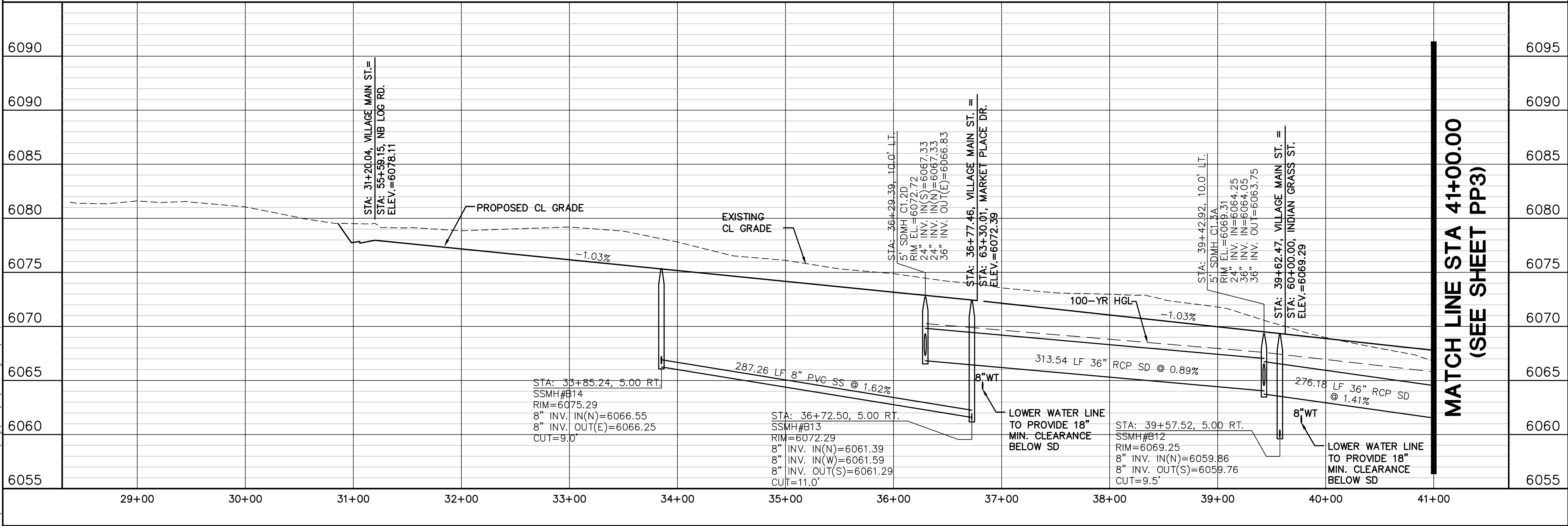

| CURVE TABLE |        |        |           |  |
|-------------|--------|--------|-----------|--|
| CURVE       | LENGTH | RADIUS | DELTA     |  |
| C12         | 39.49  | 25.00  | 90°31'00" |  |
| C13         | 39.04  | 25.00  | 89°29'00" |  |
| C14         | 39.04  | 25.00  | 89°29'00" |  |
| C15         | 39.49  | 25.00  | 90°31'00" |  |
| C17         | 31.24  | 20.00  | 90°31'00" |  |
| C19         | 31.24  | 20.00  | 89°29'00" |  |
| C22         | 39.04  | 25.00  | 89°29'00" |  |
| C23         | 39.43  | 25.00  | 90°31'00" |  |
| C24         | 39.04  | 25.00  | 89°29'00" |  |
| C25         | 39.43  | 25.00  | 90°31'00" |  |
| C32         | 39.50  | 25.00  | 90°31'00" |  |
| C33         | 39.04  | 25.00  | 89°29'00" |  |

| LINE TABLE |         |             |
|------------|---------|-------------|
| LINE       | LENGTH  | BEARING     |
| L3         | 435.20  | N00°00'00"E |
| L7         | 432.76  | N00°00'00"W |
| L11        | 3751.02 | S89°29'00"E |
| L13        | 841.77  | N00°00'00"E |
| L14        | 380.02  | N00°00'00"W |
| L15        | 841.77  | N00°00'00"E |
| L16        | 380.02  | N00°00'00"E |

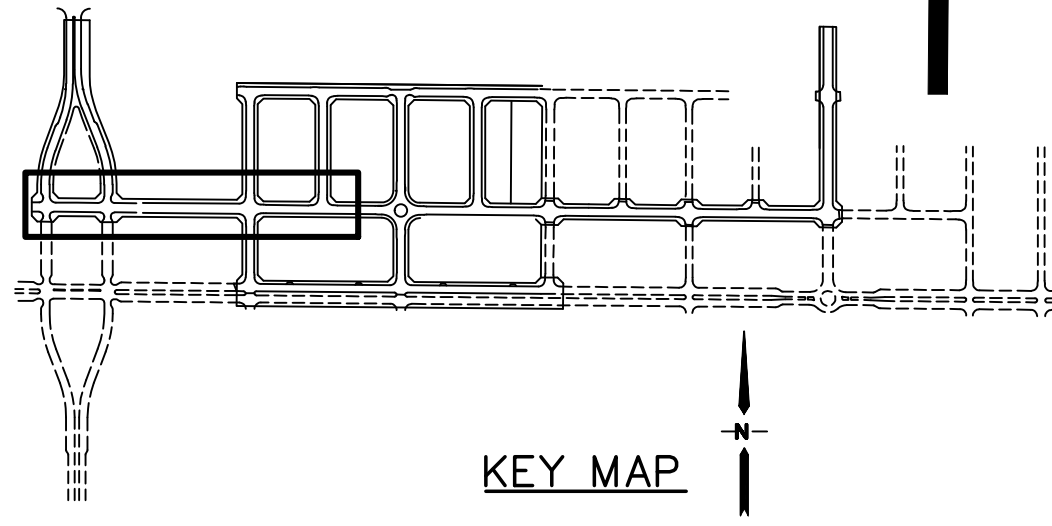
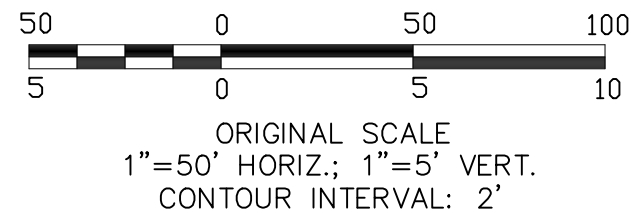

# ELLICOTT TOWN CENTER - FILING NO. 1

## VILLAGE MAIN STREET PLAN & PROFILE (STA: 29+00 TO STA: 41+00.00)

|                      |                        |
|----------------------|------------------------|
| HORIZ. SCALE: 1"=50' | DRAWN: RMD             |
| VERT. SCALE: 1"=5'   | DESIGNED: JPS          |
| SURVEYED: UP&E       | CHECKED: JPS           |
| CREATED: 3/26/06     | LAST MODIFIED: 9/12/19 |
| PROJECT NO: 090001   | MODIFIED BY: BJJ       |

SHEET: PP2



19 E. Willamette Ave.  
Colorado Springs, CO  
80903  
PH: 719-477-9429  
FAX: 719-471-0766  
www.jpsengr.com

CALL UTILITY NOTIFICATION  
CENTER OF COLORADO  
1-800-922-1987  
CALL 24 HOURS IN ADVANCE  
BEFORE ANY GRADE OR EXCAVATE  
FOR THE MARKING OF UNDERGROUND  
MEMBER UTILITIES.

| No. | BY  | DATE    | REVISION       |
|-----|-----|---------|----------------|
| 1   | JPS | 7/25/06 | EPC COMMENTS   |
| 2   | JPS | 1/15/07 | EPC COMMENTS   |
| 3   | JPS | 8/22/18 | 2018 SUBMITTAL |
| 4   | JPS | 1/15/19 | EPC COMMENTS   |
| 5   | JPS | 9/12/19 | EPC COMMENTS   |



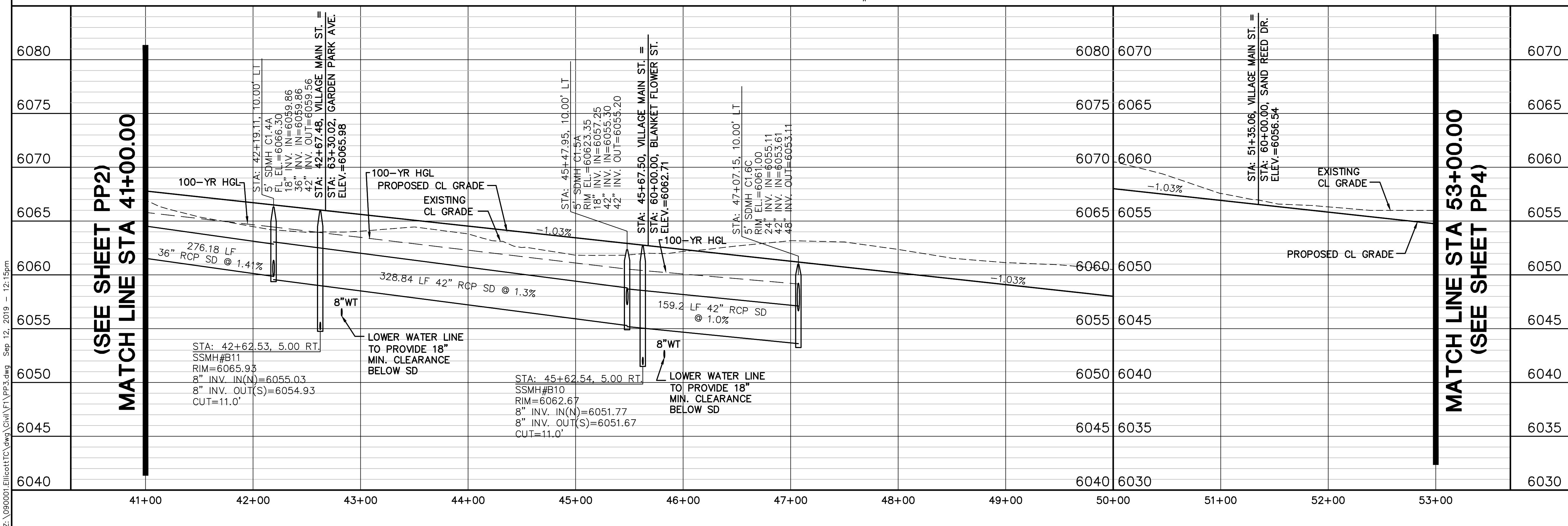
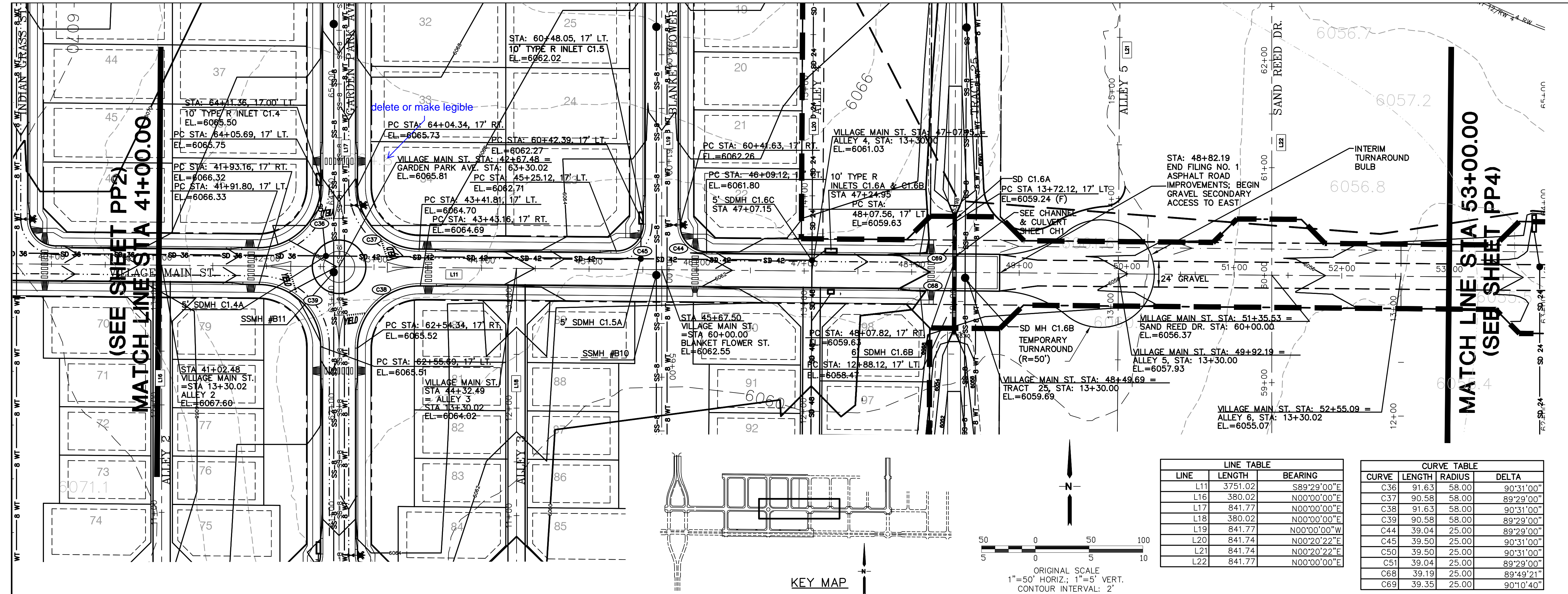

**JPS**  
ENGINEERING

19 E. Willamette Ave.  
Colorado Springs, CO  
80903  
PH: 719-477-9429  
FAX: 719-471-0766  
www.jpsengr.com

CALL UTILITY NOTIFICATION  
CENTER OF COLORADO  
1-800-922-1987  
CALL BEFORE YOU DIG  
BEFORE YOU DIG GRADE OR EXCAVATE  
FOR THE MARKING OF UNDERGROUND  
MEMBER UTILITIES

BY

DATE

REVISION

No.

8/22/18

11/29/18

1/15/19

6/01/19

9/12/19

2018 SUBMITTAL

EPC COMMENTS

EPC COMMENTS

EPC COMMENTS

EPC COMMENTS

VILLAGE MAIN STREET  
PLAN & PROFILE  
(STA: 41+00 TO STA: 53+00.00)

HORIZ. SCALE: 1"=50'  
VERT. SCALE: 1"=5'  
SURVEYED: UP&E  
CREATED: 3/26/06  
PROJECT NO: 090001

DRAWN: RMD  
DESIGNED: JPS  
CHECKED: JPS  
LAST MODIFIED: 9/12/19  
MODIFIED BY: BJJ

SHEET:

PP3



Z:\\_090001\Ellicott\TOWN CENTER\Civil\PP4.dwg Sep 13, 2019 - 12:27pm

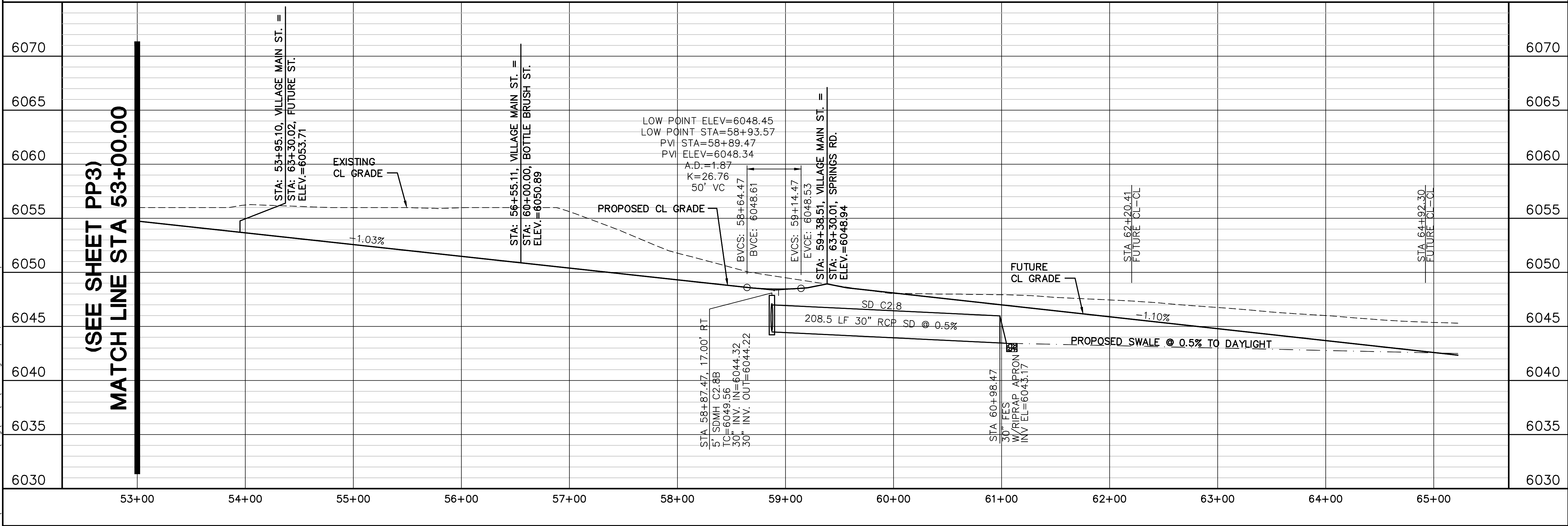

(SEE SHEET PP3)  
MATCH LINE STA 53+00.00

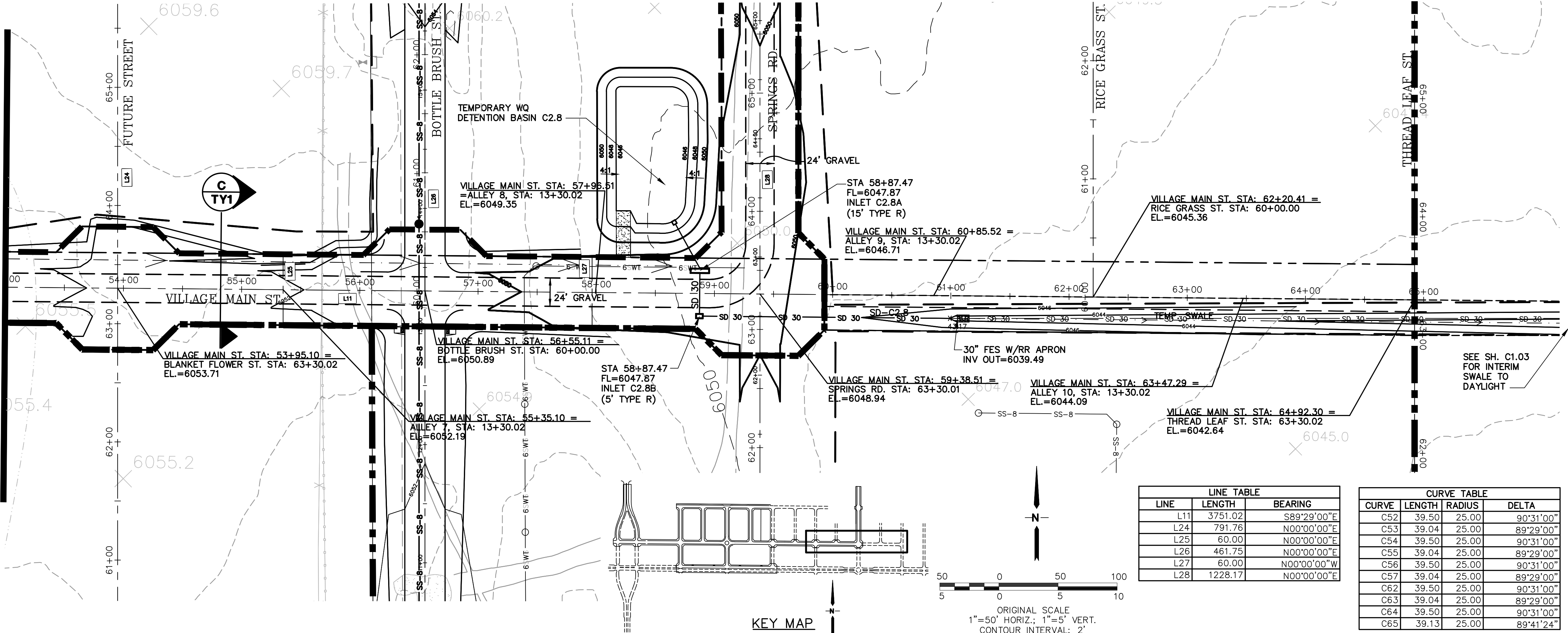

ELLICOTT TOWN CENTER - FILING NO. 1

VILLAGE MAIN STREET  
PLAN & PROFILE  
(STA: 53+00 TO STA: 66+00.00)

|                     |                        |
|---------------------|------------------------|
| HORZ. SCALE: 1"=50' | DRAWN: RMD             |
| VERT. SCALE: 1"=5'  | DESIGNED: JPS          |
| SURVEYED: UP&E      | CHECKED: JPS           |
| CREATED: 3/26/06    | LAST MODIFIED: 9/12/19 |
| PROJECT NO: 090001  | MODIFIED BY: BJJ       |

SHEET: PP4

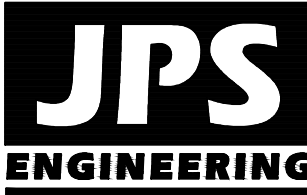

19 E. Willamette Ave.  
Colorado Springs, CO  
80903  
PH: 719-477-9429  
FAX: 719-471-0766  
www.jpsegr.com



CALL UTILITY NOTIFICATION  
CENTER OF COLORADO  
1-800-922-1987  
CALL BEFORE YOU DIG  
BEFORE YOU GRADE OR EXCAVATE  
FOR THE MARKING OF UNDERGROUND  
MEMBER UTILITIES.

| No. | REVISION       | BY  | DATE    |
|-----|----------------|-----|---------|
| A   | EPC COMMENTS   | JPS | 7/25/06 |
| A   | EPC COMMENTS   | JPS | 1/15/07 |
| A   | 2018 SUBMITTAL | JPS | 8/22/18 |
| A   | EPC COMMENTS   | JPS | 1/15/19 |
| A   | EPC COMMENTS   | JPS | 9/12/19 |

Z:\\_090001\Ellicott\TC.dwg\Civil\PP5.dwg Sep 12, 2019 - 11:07am

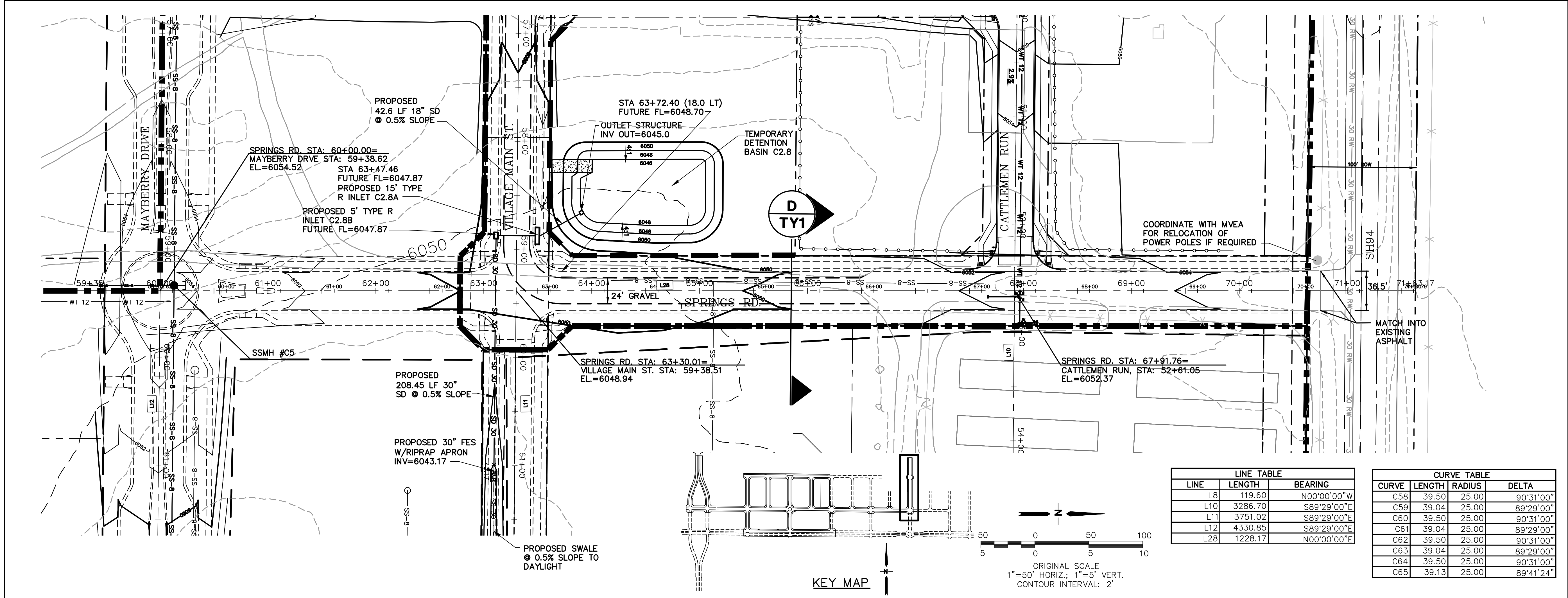
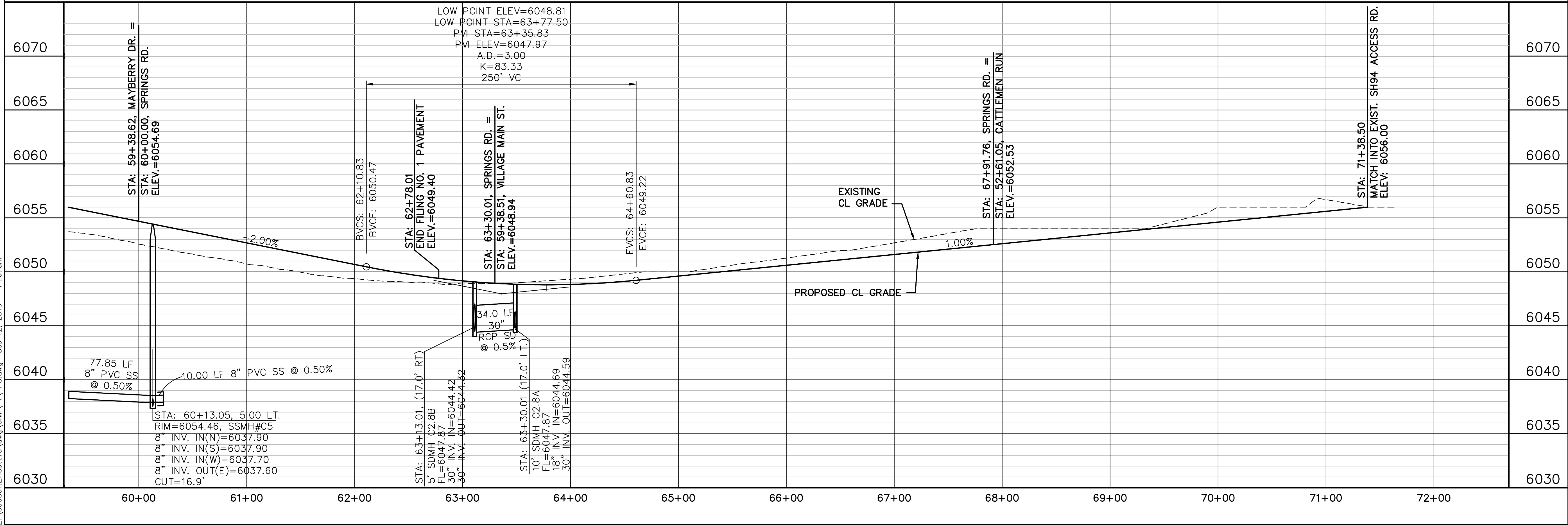

| LINE TABLE |         |             |
|------------|---------|-------------|
| LINE       | LENGTH  | BEARING     |
| L8         | 119.60  | N00°00'00"W |
| L10        | 3286.70 | S89°29'00"E |
| L11        | 3751.02 | S89°29'00"E |
| L12        | 4330.85 | S89°29'00"E |
| L28        | 1228.17 | N00°00'00"E |

| CURVE TABLE |        |        |           |
|-------------|--------|--------|-----------|
| CURVE       | LENGTH | RADIUS | DELTA     |
| C58         | 39.50  | 25.00  | 90°31'00" |
| C59         | 39.04  | 25.00  | 89°29'00" |
| C60         | 39.50  | 25.00  | 90°31'00" |
| C61         | 39.04  | 25.00  | 89°29'00" |
| C62         | 39.50  | 25.00  | 90°31'00" |
| C63         | 39.04  | 25.00  | 89°29'00" |
| C64         | 39.50  | 25.00  | 90°31'00" |
| C65         | 39.13  | 25.00  | 89°41'24" |

# ELLICOTT TOWN CENTER - FILING NO. 1

## SPRINGS ROAD PLAN & PROFILE (STA: 60+00 TO STA: 72+00.00)

|                     |                        |
|---------------------|------------------------|
| HORZ. SCALE: 1"=50' | DRAWN: RMD             |
| VERT. SCALE: 1"=5'  | DESIGNED: JPS          |
| SURVEYED: UP&E      | CHECKED: JPS           |
| CREATED: 3/26/06    | LAST MODIFIED: 9/12/19 |
| PROJECT NO: 090001  | MODIFIED BY: BJJ       |

SHEET: PP5

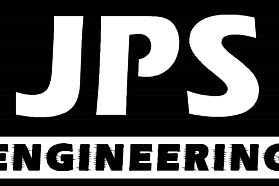

19 E. Willamette Ave.  
Colorado Springs, CO  
80903  
PH: 719-477-9429  
FAX: 719-471-0766  
www.jpsengr.com



CALL UTILITY NOTIFICATION  
CENTER OF COLORADO  
1-800-922-1987  
CALL 24 HOURS AHEAD OF ANY  
DIGITING, GRADING, OR EXCAVATION  
BEFORE YOUR GRADE OR EXCAVATE  
FOR THE MARKING OF UNDERGROUND  
MEMBER UTILITIES.

| No. | REVISION       | DATE         |
|-----|----------------|--------------|
| 1   | EPC COMMENTS   | JPS 7/25/06  |
| 2   | EPC COMMENTS   | JPS 11/15/07 |
| 3   | 2018 SUBMITTAL | JPS 8/22/18  |
| 4   | EPC COMMENTS   | JPS 11/15/19 |
| 5   | EPC COMMENTS   | JPS 9/12/19  |





Z:\\_090001.EllcottTownCenter\Civil\PP7.dwg Sep 13, 2019 - 12:28pm

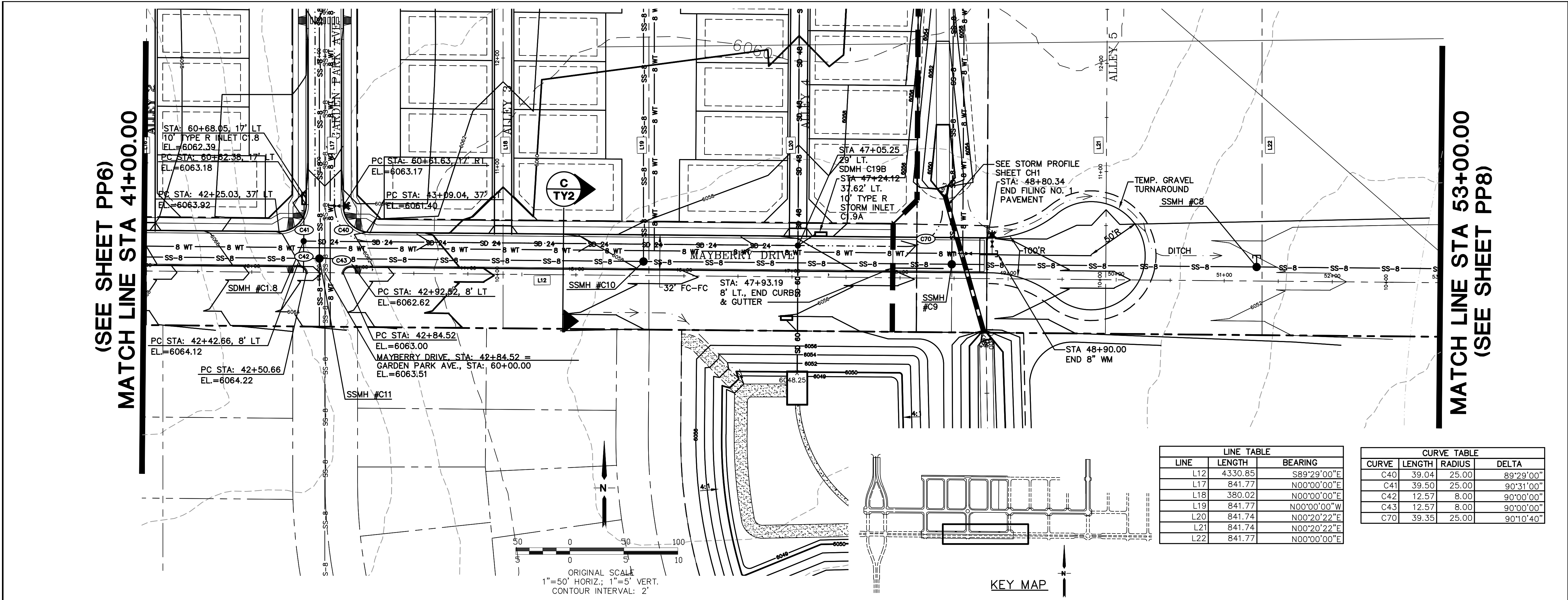
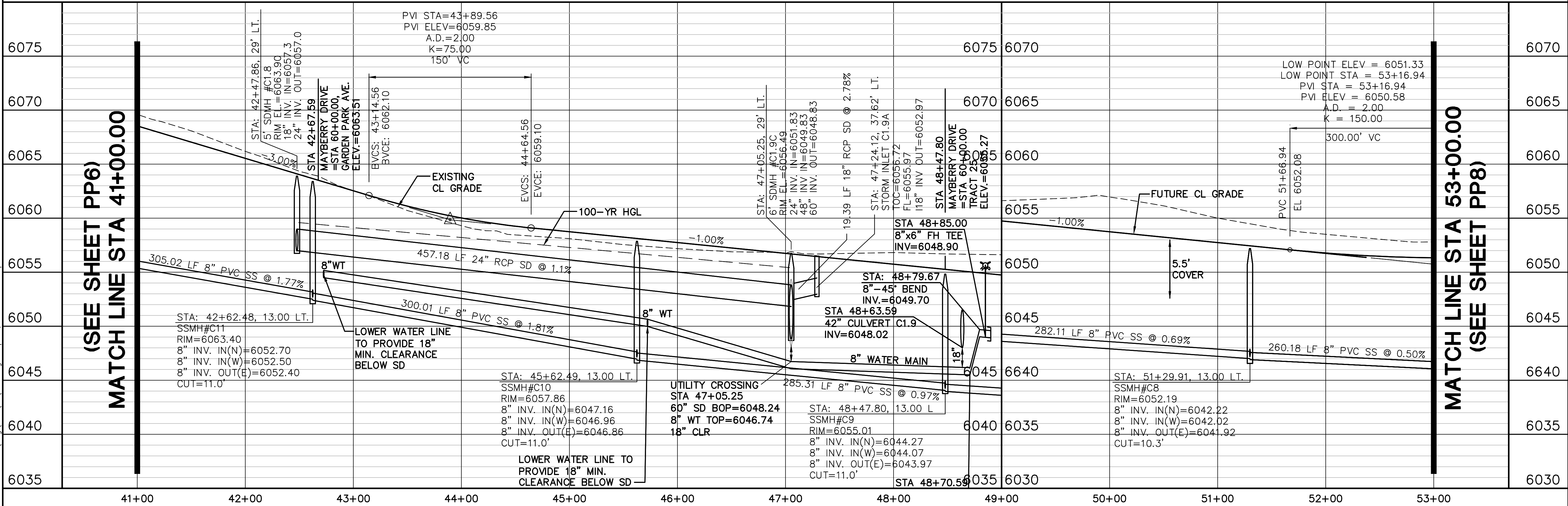

| LINE TABLE |         |             |
|------------|---------|-------------|
| LINE       | LENGTH  | BEARING     |
| L12        | 4330.85 | S89°29'00"E |
| L17        | 841.77  | N00°00'00"E |
| L18        | 380.02  | N00°00'00"E |
| L19        | 841.77  | N00°00'00"W |
| L20        | 841.74  | N00°20'22"E |
| L21        | 841.74  | N00°20'22"E |
| L22        | 841.77  | N00°00'00"E |

| CURVE TABLE |        |        |           |
|-------------|--------|--------|-----------|
| CURVE       | LENGTH | RADIUS | DELTA     |
| C40         | 39.04  | 25.00  | 89°29'00" |
| C41         | 39.50  | 25.00  | 90°31'00" |
| C42         | 12.57  | 8.00   | 90°00'00" |
| C43         | 12.57  | 8.00   | 90°00'00" |
| C70         | 39.35  | 25.00  | 90°10'40" |

# ELLICOTT TOWN CENTER - FILING NO. 1

## MAYBERRY DRIVE PLAN & PROFILE (STA: 41+00 TO STA: 53+00.00)

|                     |                        |
|---------------------|------------------------|
| HORZ. SCALE: 1"=50' | DRAWN: RMD             |
| VERT. SCALE: 1"=5'  | DESIGNED: JPS          |
| SURVEYED: UP&E      | CHECKED: JPS           |
| CREATED: 3/26/06    | LAST MODIFIED: 9/12/19 |
| PROJECT NO: 090001  | MODIFIED BY: BUJ       |

SHEET: PP7

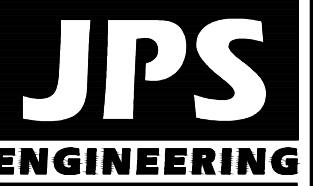

19 E. Willamette Ave.  
Colorado Springs, CO  
80903  
PH: 719-477-9429  
FAX: 719-471-0766  
www.jpsengr.com

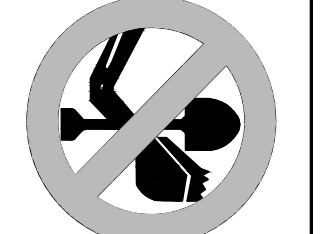

CALL UTILITY NOTIFICATION  
CENTER OF COLORADO  
1-800-922-1987  
CALL 24 HOURS IN ADVANCE  
BEFORE YOU DIG. GRADE OR EXCAVATE  
FOR THE MARKING OF UNDERGROUND  
MEMBER UTILITIES.

| No. | REVISION       | DATE        |
|-----|----------------|-------------|
| 1   | EPC COMMENTS   | JPS 7/25/06 |
| 2   | EPC COMMENTS   | JPS 1/15/07 |
| 3   | 2018 SUBMITTAL | JPS 8/22/18 |
| 4   | EPC COMMENTS   | JPS 1/15/19 |
| 5   | EPC COMMENTS   | JPS 9/12/19 |



Z:\090001\Ellicott\DWG\Civil\PP8.dwg Sep 16, 2019 - 9:35am

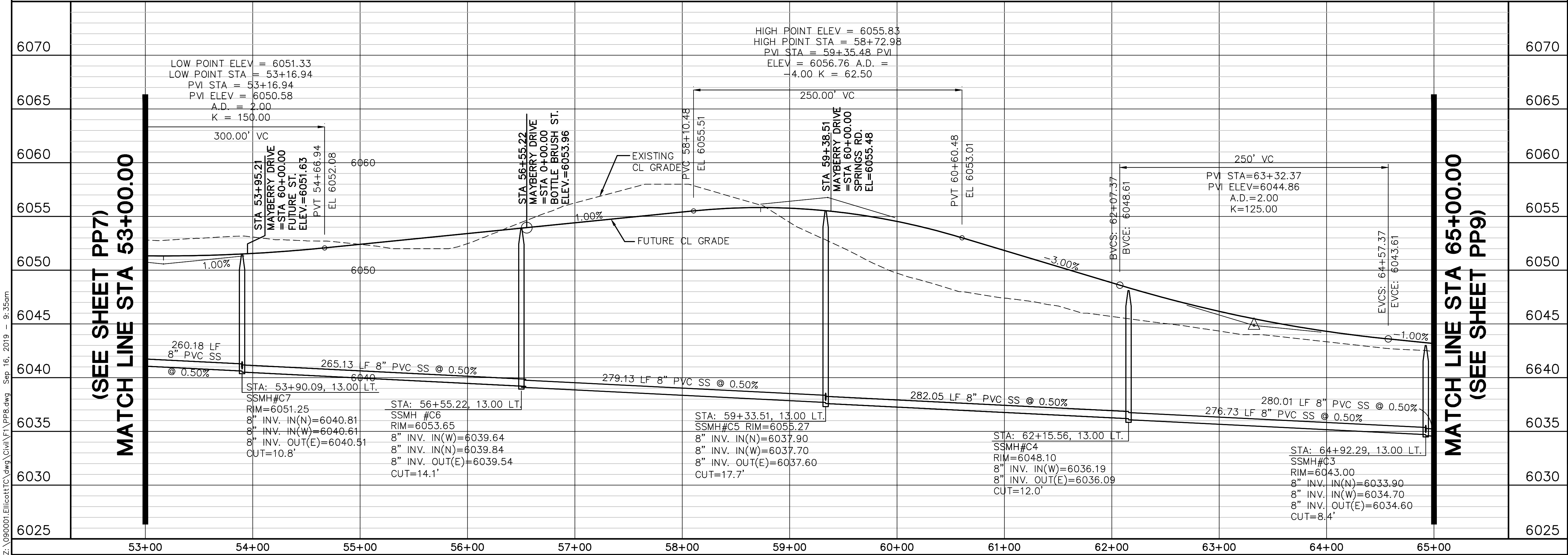

(SEE SHEET PP7)  
MATCH LINE STA 53+00.00

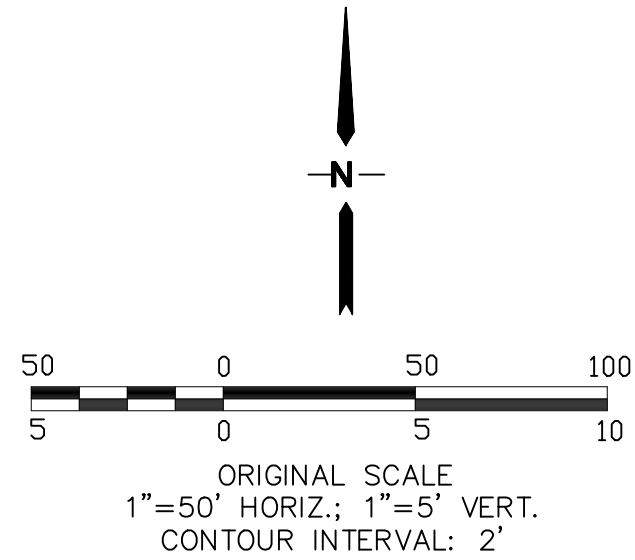

SSMH #C7

SSMH #C6

PROPOSED 8" WW MAIN  
(SEE FIG.2 SH. PP1-F2)

BOTTLE BRUSH ST

SPRINGS RD

FUTURE MAYBERRY DRIVE

SSMH #C5

SSMH #C4

SSMH #C3

KEY MAP

MATCH LINE STA 65+00.00  
(SEE SHEET PP9)

# ELLICOTT TOWN CENTER - FILING NO. 1

|                      |                        |
|----------------------|------------------------|
| HORIZ. SCALE: 1"=50' | DRAWN: RMD             |
| VERT. SCALE: 1"=5'   | DESIGNED: JPS          |
| SURVEYED: UP&E       | CHECKED: JPS           |
| CREATED: 3/26/06     | LAST MODIFIED: 9/12/19 |
| PROJECT NO: 090001   | MODIFIED BY: BJJ       |
| SHEET:               | PP8                    |

MAYBERRY DRIVE  
PLAN & PROFILE  
(STA: 53+00 TO STA: 65+00.00)



CALL UTILITY NOTIFICATION  
CENTER OF COLORADO  
1-800-922-1987  
CALL BEFORE YOU DIG  
BEFORE YOU DIG, GRADE, OR EXCAVATE  
FOR THE MARKING OF UNDERGROUND  
MEMBER UTILITIES

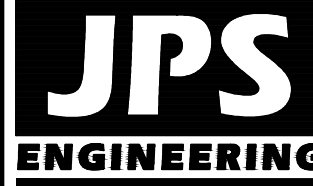

19 E. Willamette Ave.  
Colorado Springs, CO  
80903  
PH: 719-477-9429  
FAX: 719-471-0766  
www.jpsengr.com



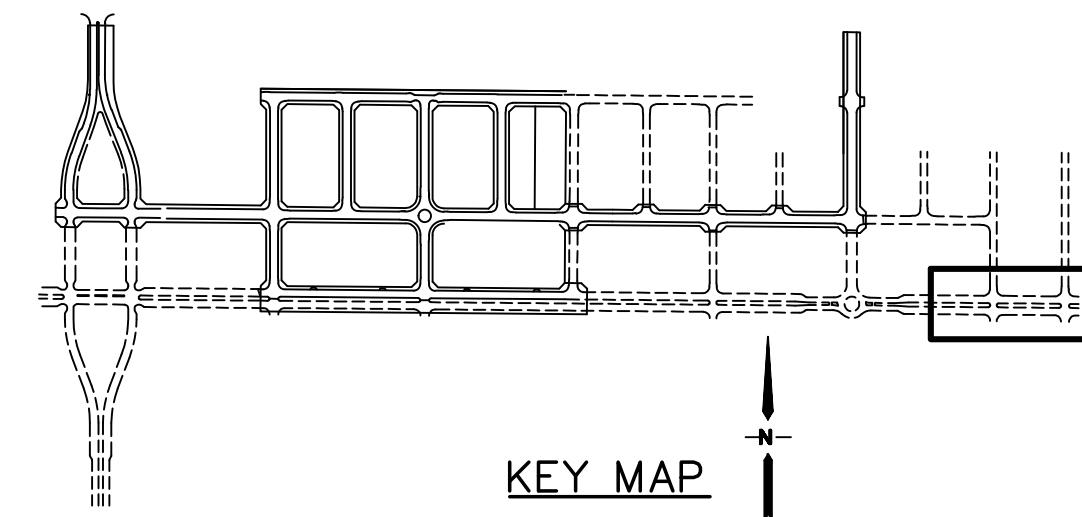
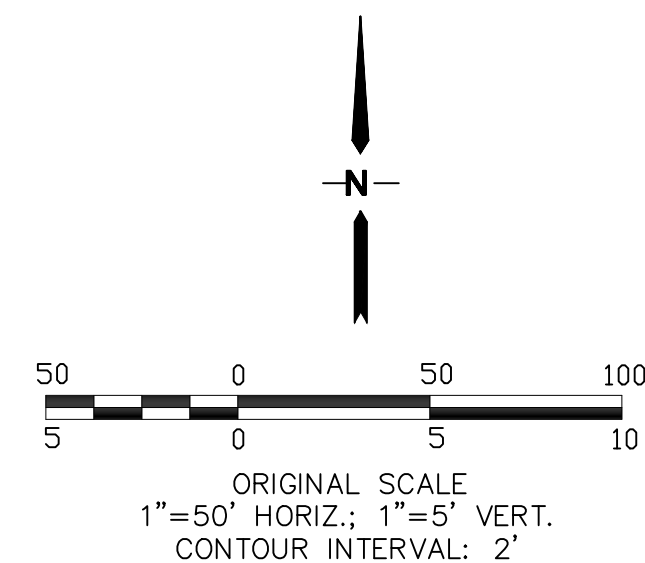
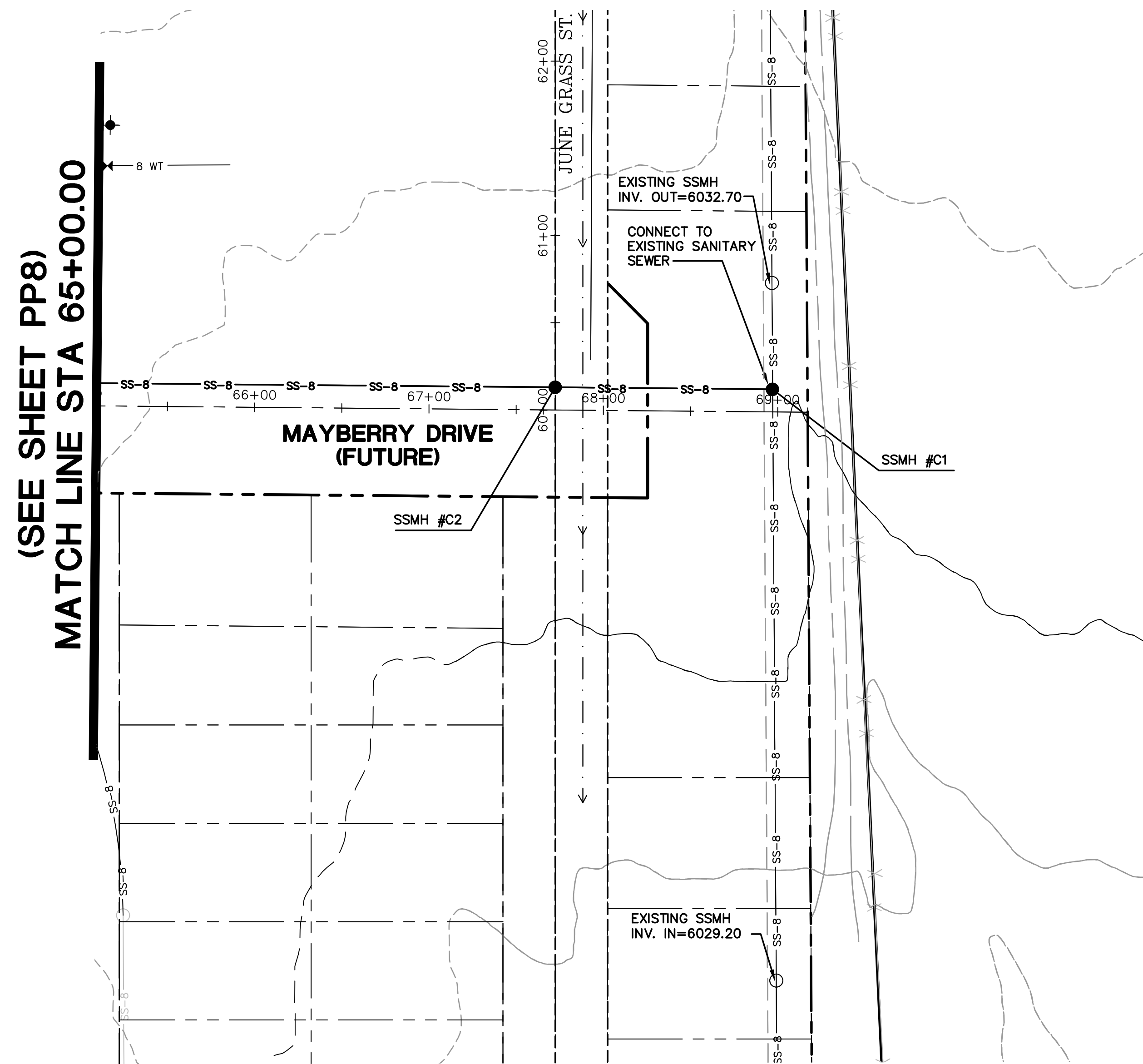
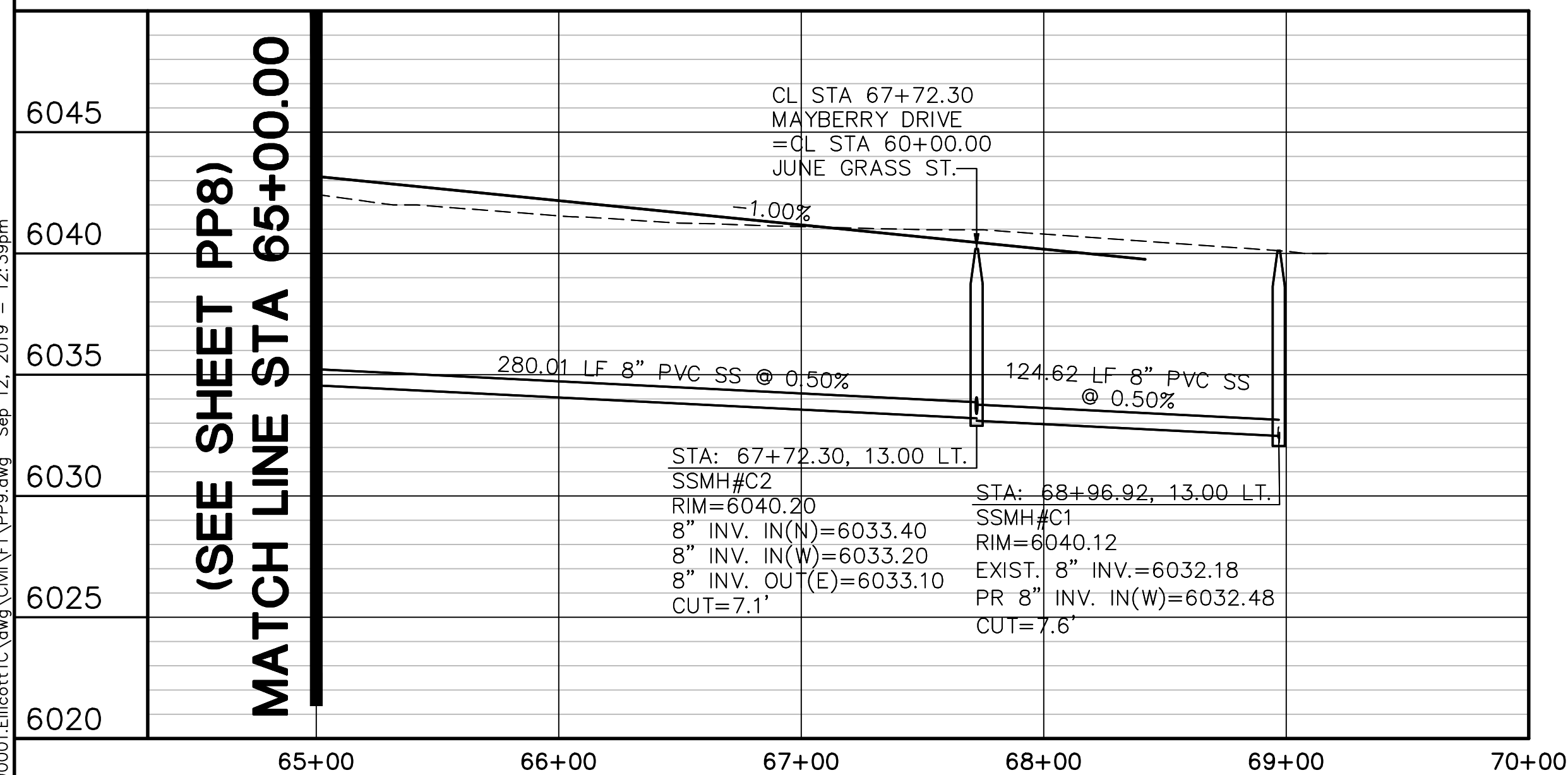

**ELLCOTT TOWN CENTER - FILING NO. 1**

**MAYBERRY DRIVE**  
**PLAN & PROFILE**  
(STA: 65+00 TO STA: 70+00.00)

|  | No.      | REVISION       | BY  | DATE    |
|--|----------|----------------|-----|---------|
|  | <b>B</b> | EPC COMMENTS   | JPS | 7/25/06 |
|  | <b>C</b> | EPC COMMENTS   | JPS | 1/15/07 |
|  | <b>D</b> | 2018 SUBMITTAL | JPS | 8/22/18 |
|  |          | EPC COMMENTS   | JPS | 1/15/12 |
|  | <b>E</b> | EPC COMMENTS   | JPS | 9/12/19 |

CALL UTILITY NOTIFICATION  
CENTER OF COLORADO  
1-800-922-1987  
CALL 2-BUSINESS DAYS IN ADVANCE  
BEFORE YOU DIG, GRADE, OR EXCAVATE  
FOR THE MARKING OF UNDERGROUND  
MEMBER UTILITIES.



19 E. Willamette Ave.  
Colorado Springs, CO  
80903  
PH: 719-477-9429  
FAX: 719-471-0766  
[www.jpsengr.com](http://www.jpsengr.com)

|              |         |                |         |
|--------------|---------|----------------|---------|
| HORZ. SCALE: | 1"=50'  | DRAWN:         | RMD     |
| VERT. SCALE: | 1"=5'   | DESIGNED:      | JPS     |
| SURVEYED:    | UP&E    | CHECKED:       | JPS     |
| CREATED:     | 3/26/06 | LAST MODIFIED: | 9/12/19 |
| PROJECT NO:  | 090001  | MODIFIED BY:   | BJJ     |

SHEET: PP9





Z:\\_090001.EllicottTC.dwg\Civil\PP11.dwg Sep 12, 2019 - 12:44pm

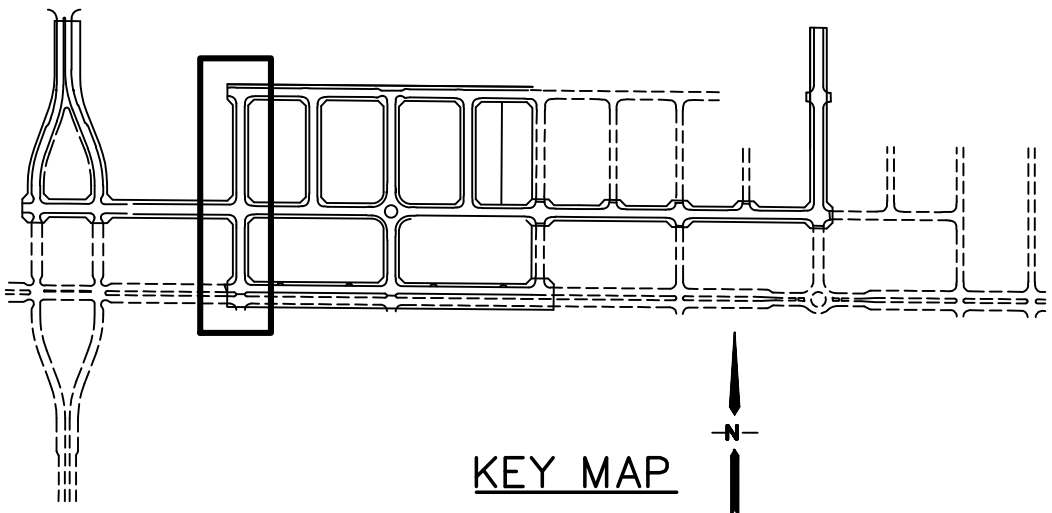
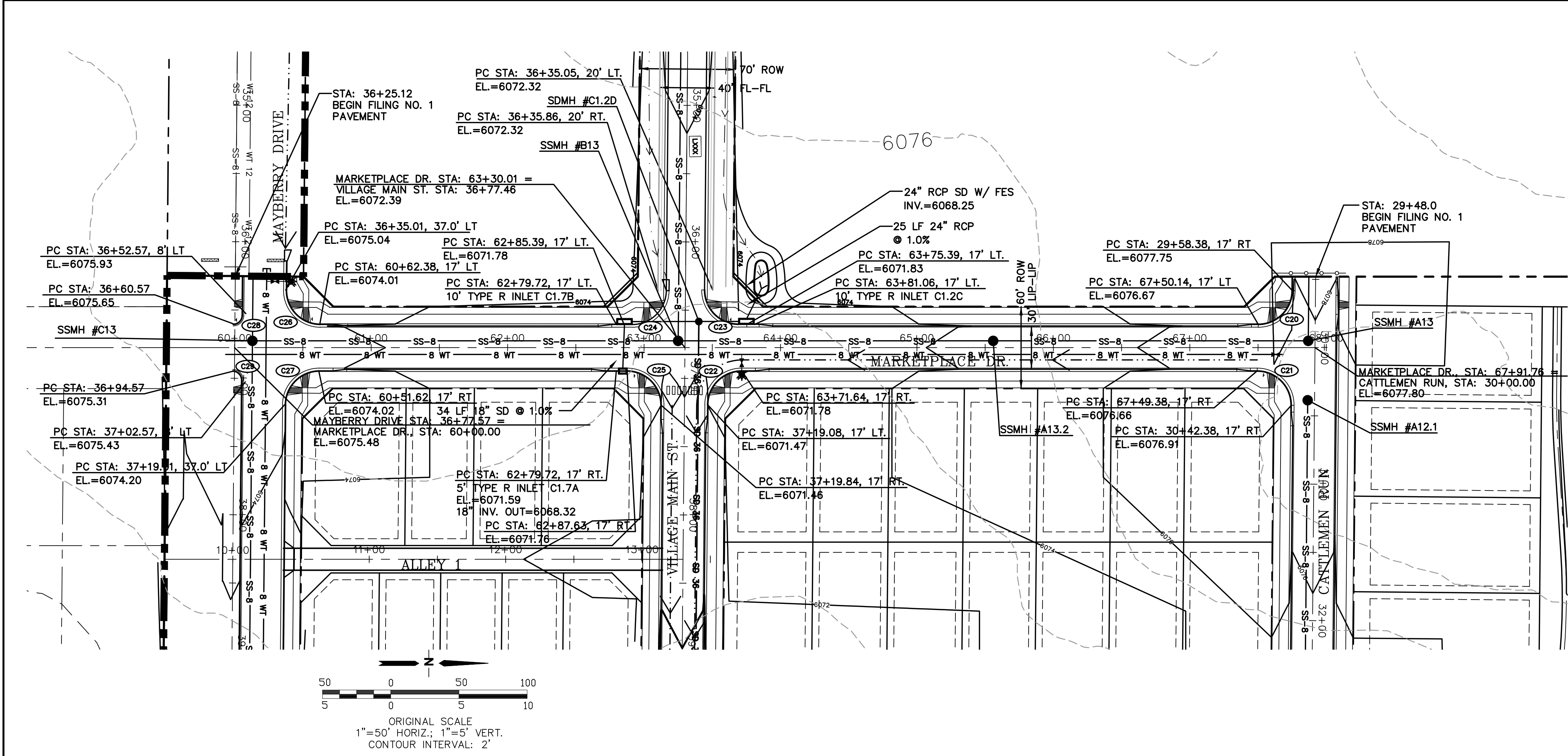
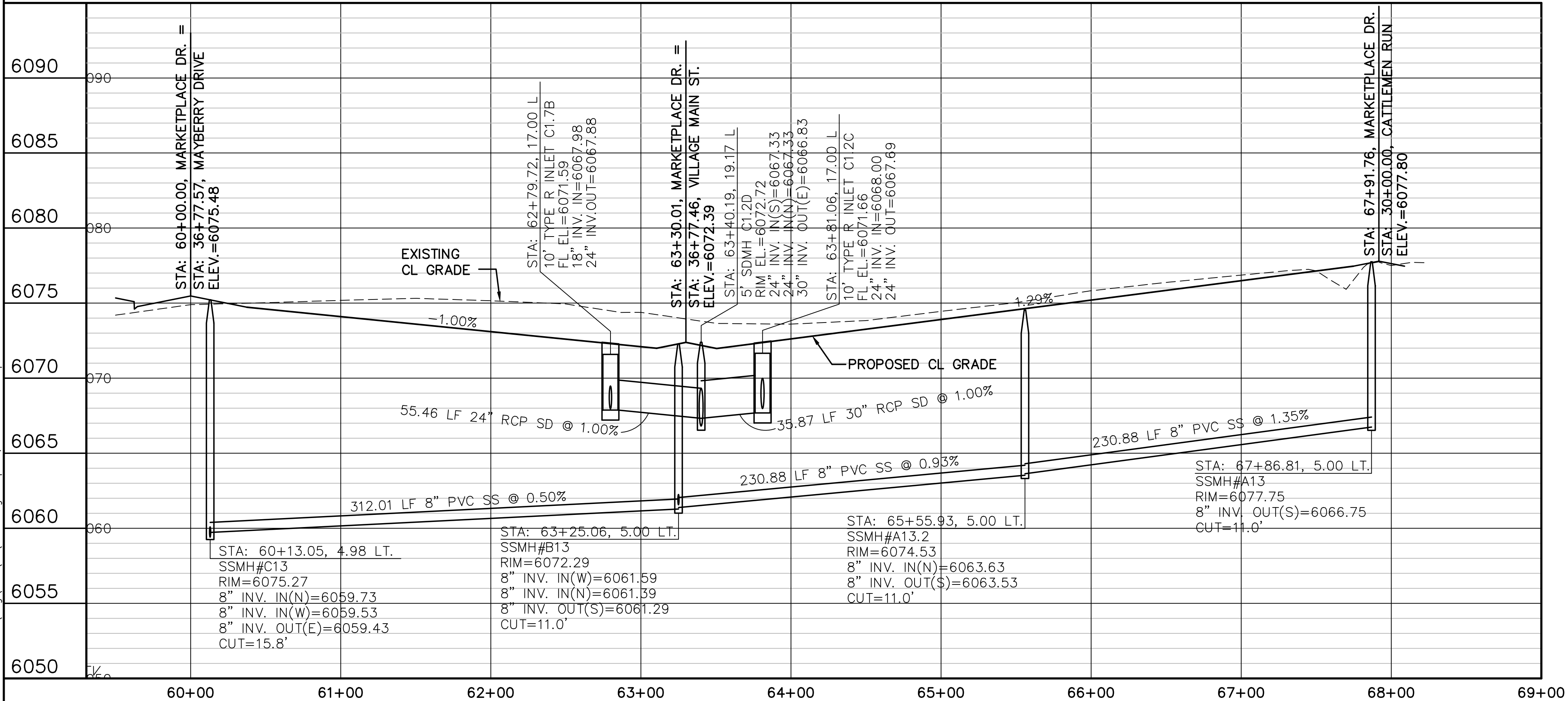

| LINE TABLE  |         |             |           |
|-------------|---------|-------------|-----------|
| LINE        | LENGTH  | BEARING     |           |
| L10         | 3286.70 | S89°29'00"E |           |
| L11         | 3751.02 | S89°29'00"E |           |
| L12         | 4330.85 | S89°29'00"E |           |
| L13         | 841.77  | N00°00'00"E |           |
| L14         | 380.02  | N00°00'00"W |           |
| L15         | 841.77  | N00°00'00"E |           |
| CURVE TABLE |         |             |           |
| CURVE       | LENGTH  | RADIUS      | DELTA     |
| C20         | 39.04   | 25.00       | 89°29'00" |
| C21         | 39.50   | 25.00       | 90°31'00" |
| C22         | 23.43   | 15.00       | 89°29'00" |
| C23         | 23.70   | 15.00       | 90°31'00" |
| C24         | 23.43   | 15.00       | 89°29'00" |
| C25         | 23.70   | 15.00       | 90°31'00" |
| C26         | 23.70   | 15.00       | 90°31'00" |
| C27         | 23.43   | 15.00       | 89°29'00" |
| C28         | 12.57   | 8.00        | 90°00'00" |
| C29         | 12.57   | 8.00        | 90°00'00" |

## ELLICOTT TOWN CENTER - FILING NO. 1

### MARKETPLACE DRIVE PLAN & PROFILE (STA: 60+00 TO STA: 69+00.00)

HORZ. SCALE: 1"=50'  
VERT. SCALE: 1"=5'  
SURVEYED: UP&E  
CREATED: 3/26/06  
PROJECT NO: 090001  
SHEET: PP11

DRAWN: RMD  
DESIGNED: JPS  
CHECKED: JPS  
LAST MODIFIED: 9/12/19  
MODIFIED BY: BJJ



19 E. Willamette Ave.  
Colorado Springs, CO  
80903  
PH: 719-477-9429  
FAX: 719-471-0766  
www.jpsengr.com

CALL UTILITY NOTIFICATION  
CENTER OF COLORADO  
1-800-922-1987  
CALL BEFORE YOU DIG  
BEFORE YOUR GRADE OR EXCAVATE  
FOR THE MARKING OF UNDERGROUND  
FOR THE MEMBER UTILITIES.

| No. | BY  | DATE    |
|-----|-----|---------|
| 1   | JPS | 7/25/06 |
| 2   | JPS | 1/15/07 |
| 3   | JPS | 8/22/18 |
| 4   | JPS | 1/15/19 |
| 5   | JPS | 9/12/19 |

| No. | REVISION       |
|-----|----------------|
| 1   | EPC COMMENTS   |
| 2   | EPC COMMENTS   |
| 3   | 2018 SUBMITTAL |
| 4   | EPC COMMENTS   |
| 5   | EPC COMMENTS   |

Z:\\_090001.EllicottTTC.dwg,Civil\F\PP12.dwg Sep 12, 2019 - 12:48pm

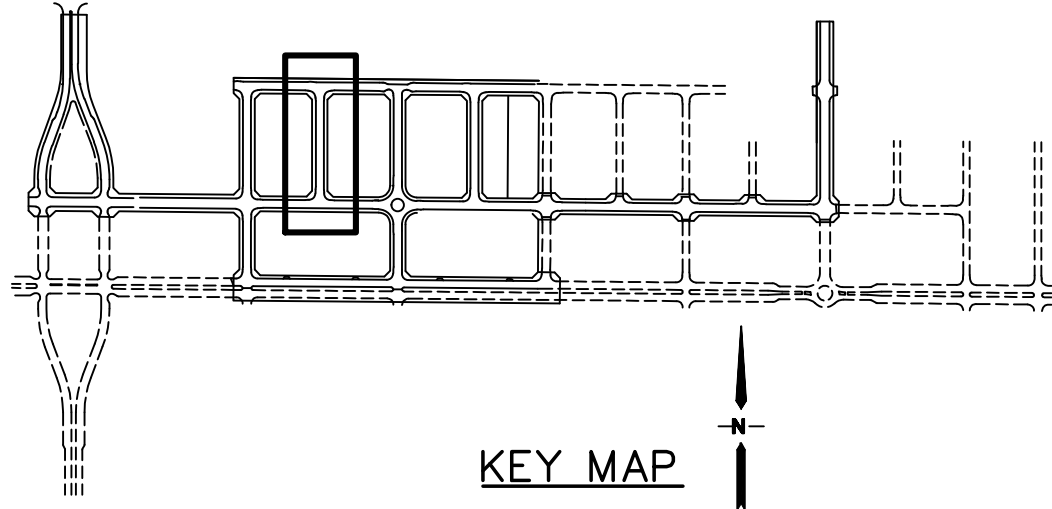
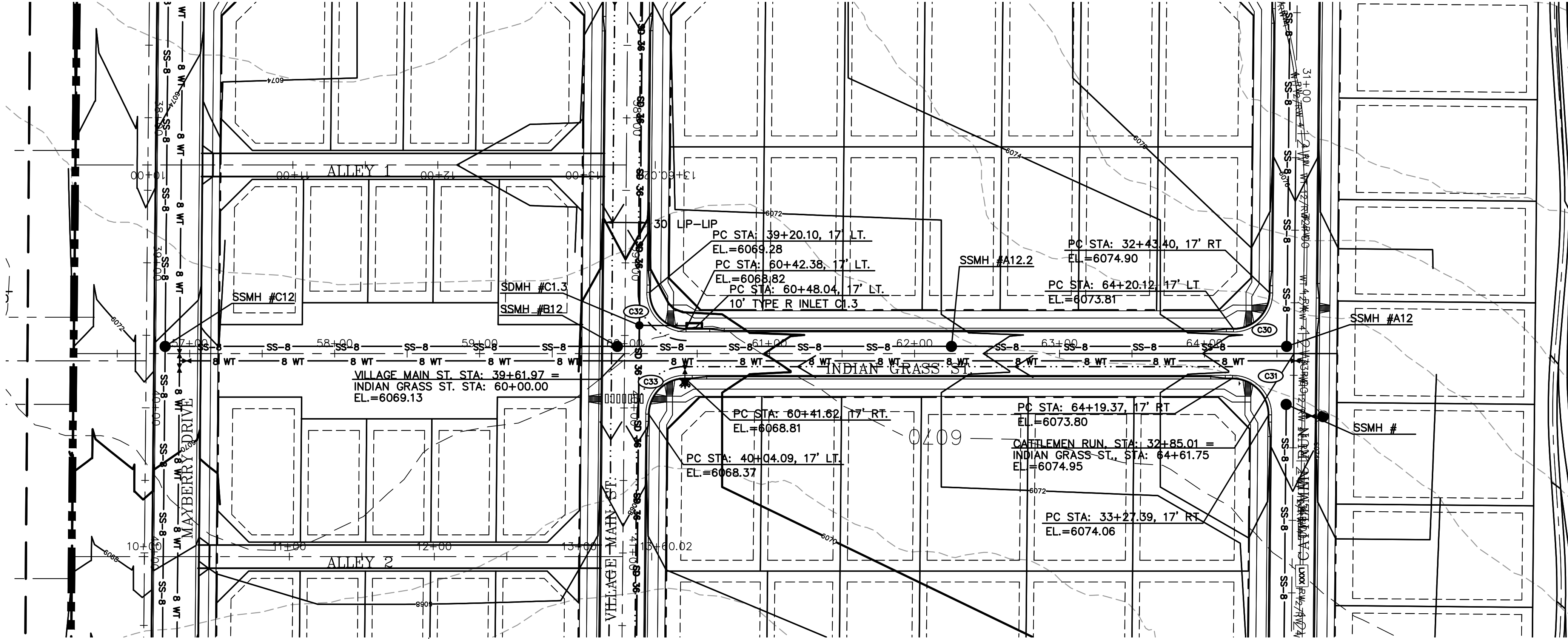
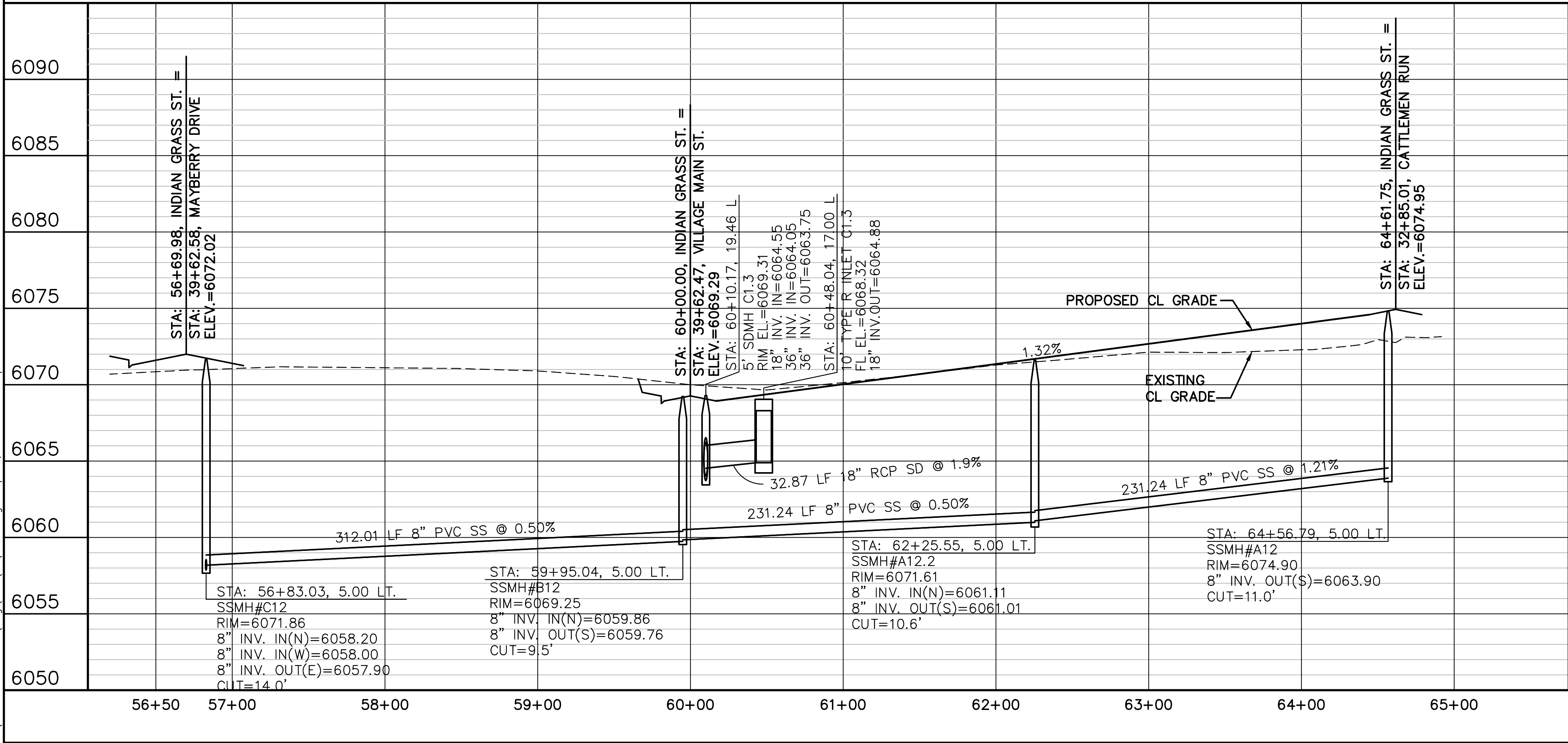

| LINE TABLE  |         |             |           |
|-------------|---------|-------------|-----------|
| LINE        | LENGTH  | BEARING     |           |
| L10         | 3286.70 | S89°29'00"E |           |
| L11         | 3751.02 | S89°29'00"E |           |
| L12         | 4330.85 | S89°29'00"E |           |
| L13         | 841.77  | N00°00'00"E |           |
| L14         | 380.02  | N00°00'00"W |           |
| CURVE TABLE |         |             |           |
| CURVE       | LENGTH  | RADIUS      | DELTA     |
| C30         | 39.04   | 25.00       | 89°29'00" |
| C31         | 39.50   | 25.00       | 90°31'00" |
| C32         | 39.50   | 25.00       | 90°31'00" |
| C33         | 39.04   | 25.00       | 89°29'00" |

# ELLICOTT TOWN CENTER - FILING NO. 1

HORZ. SCALE: 1"=50'  
VERT. SCALE: 1"=5'  
SURVEYED: UP&E  
CREATED: 3/26/06  
PROJECT NO: 090001  
SHEET:

INDIAN GRASS STREET  
PLAN & PROFILE  
(STA: 56+50 TO STA: 65+00.00)

DRAWN: RMD  
DESIGNED: JPS  
CHECKED: JPS  
LAST MODIFIED: 9/12/19  
MODIFIED BY: BJJ

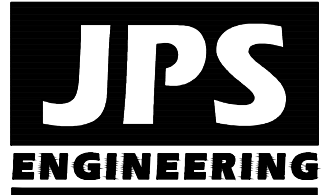

19 E. Willamette Ave.  
Colorado Springs, CO  
80903  
PH: 719-477-9429  
FAX: 719-471-0766  
www.jpsegr.com



CALL UTILITY NOTIFICATION  
CENTER OF COLORADO  
1-800-922-1987  
CALL 24 HOURS IN ADVANCE  
BEFORE YOU DIG, OR EXCAVATE  
FOR THE MARKING OF UNDERGROUND  
MEMBER UTILITIES.



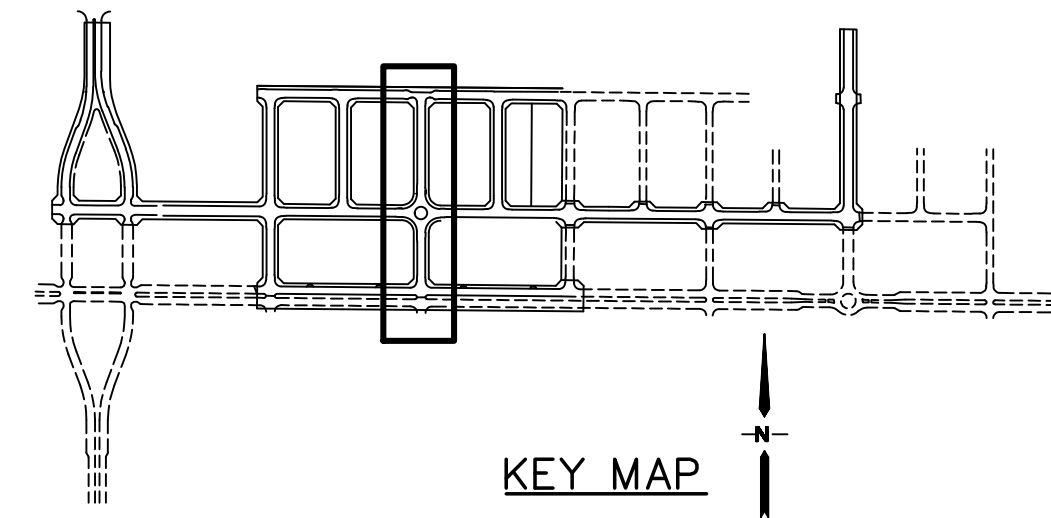
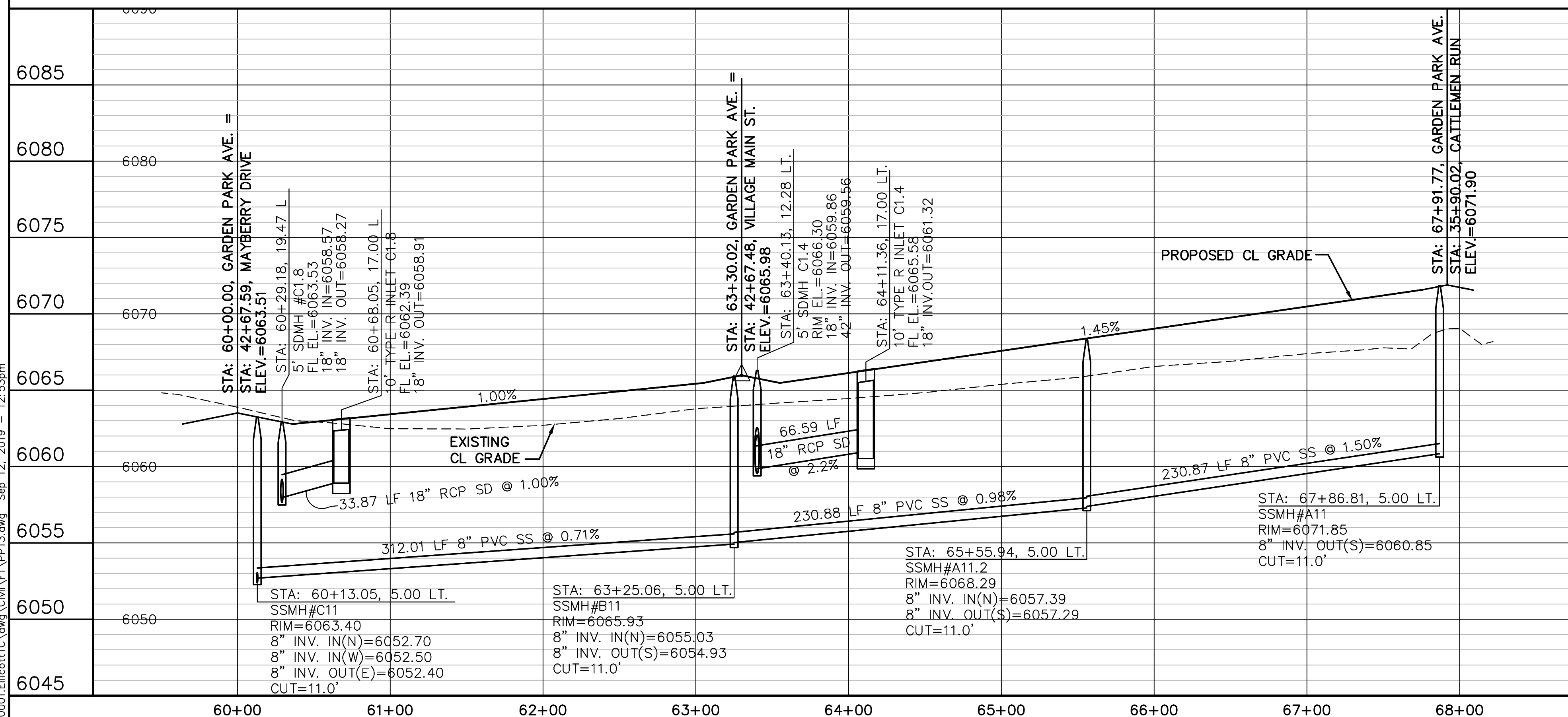
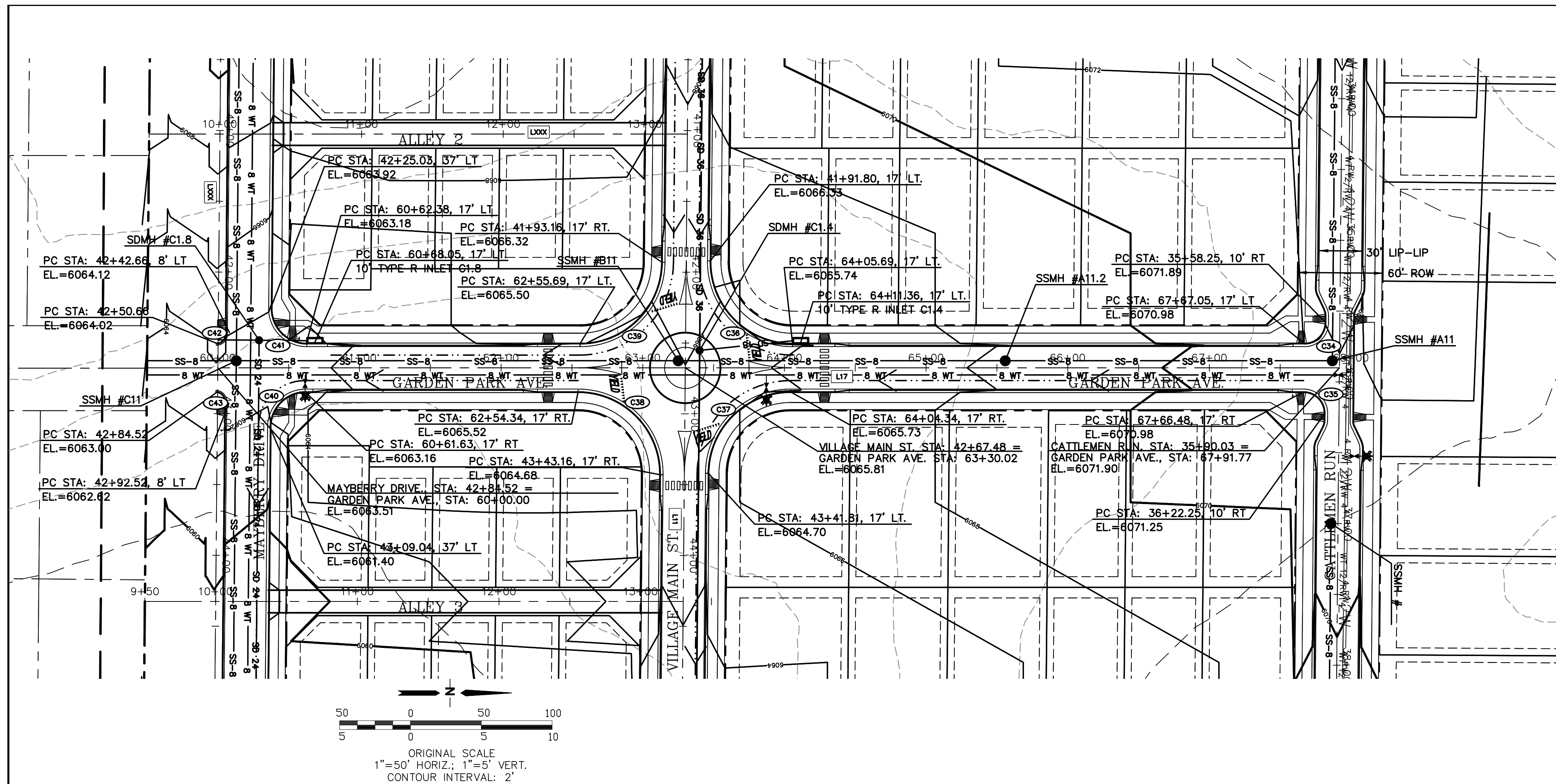

| LINE TABLE |         |             |  |
|------------|---------|-------------|--|
| LINE       | LENGTH  | BEARING     |  |
| L10        | 3286.70 | S89°29'00"E |  |
| L11        | 3751.02 | S89°29'00"E |  |
| L12        | 4330.85 | S89°29'00"E |  |
| L17        | 841.77  | N00°00'00"E |  |

| CURVE TABLE |        |        |           |
|-------------|--------|--------|-----------|
| CURVE       | LENGTH | RADIUS | DELTA     |
| C34         | 23.43  | 15.00  | 89°29'00" |
| C35         | 23.70  | 15.00  | 90°31'00" |
| C36         | 91.63  | 58.00  | 90°31'00" |
| C37         | 90.58  | 58.00  | 89°29'00" |
| C38         | 91.63  | 58.00  | 90°31'00" |
| C39         | 90.58  | 58.00  | 89°29'00" |
| C40         | 39.04  | 25.00  | 89°29'00" |
| C41         | 39.50  | 25.00  | 90°31'00" |
| C42         | 12.57  | 8.00   | 90°00'00" |
| C43         | 12.57  | 8.00   | 90°00'00" |

**ELLCOTT TOWN CENTER - FILING NO. 1**

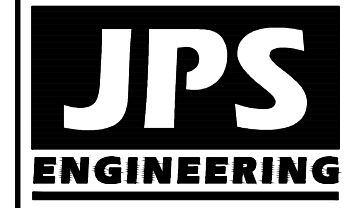

19 E. Willamette Ave.  
Colorado Springs, CO  
80903  
PH: 719-477-9429  
FAX: 719-471-0766  
[www.jpsengr.com](http://www.jpsengr.com)



|  | No.      | REVISION       | BY  | DATE    |
|--|----------|----------------|-----|---------|
|  | <b>B</b> | EPC COMMENTS   | JPS | 7/25/06 |
|  | <b>C</b> | EPC COMMENTS   | JPS | 1/15/07 |
|  | <b>D</b> | 2018 SUBMITTAL | JPS | 8/22/18 |
|  | <b>E</b> | EPC COMMENTS   | JPS | 1/15/19 |
|  | <b>F</b> | EPC COMMENTS   | JPS | 9/12/19 |

# GARDEN PARK AVENUE PLAN & PROFILE

(STA: 60+00.00 TO STA: 68+00.00)

|               |         |                |         |
|---------------|---------|----------------|---------|
| HORIZ. SCALE: | 1"=50'  | DRAWN:         | RMD     |
| VERT. SCALE:  | 1"=5'   | DESIGNED:      | JPS     |
| SURVEYED:     | UP&E    | CHECKED:       | JPS     |
| CREATED:      | 3/26/06 | LAST MODIFIED: | 9/12/19 |
| PROJECT NO:   | 090001  | MODIFIED BY:   | BJJ     |

|                |         |
|----------------|---------|
| DRAWN:         | RMD     |
| DESIGNED:      | JPS     |
| CHECKED:       | JPS     |
| LAST MODIFIED: | 9/12/19 |
| MODIFIED BY:   | BJJ     |

SHEET: **PP13**

Z:\\_090001\Ellicott\TC.dwg\Civil\PP14.dwg Sep 12, 2019 - 12:57pm

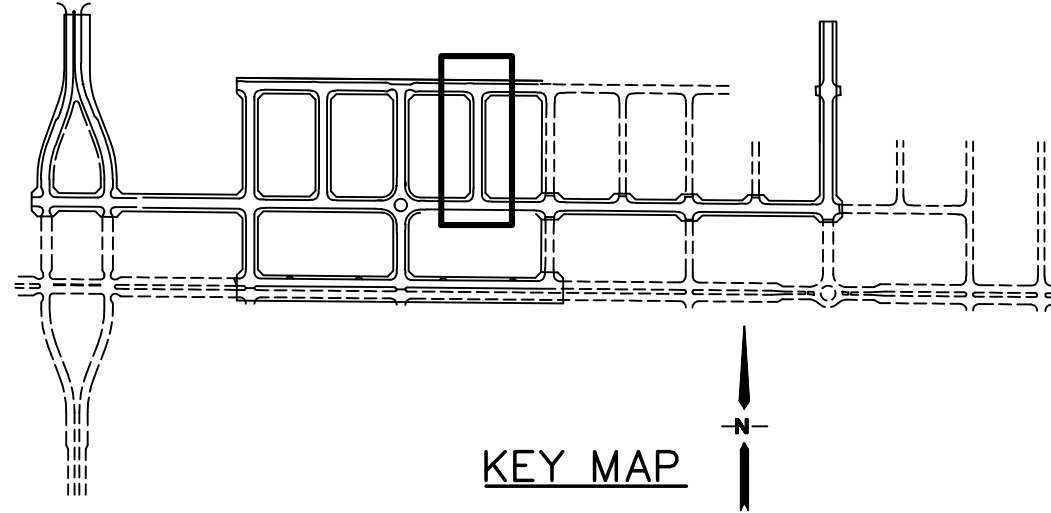
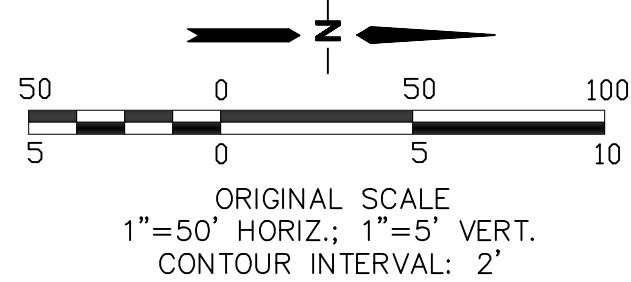
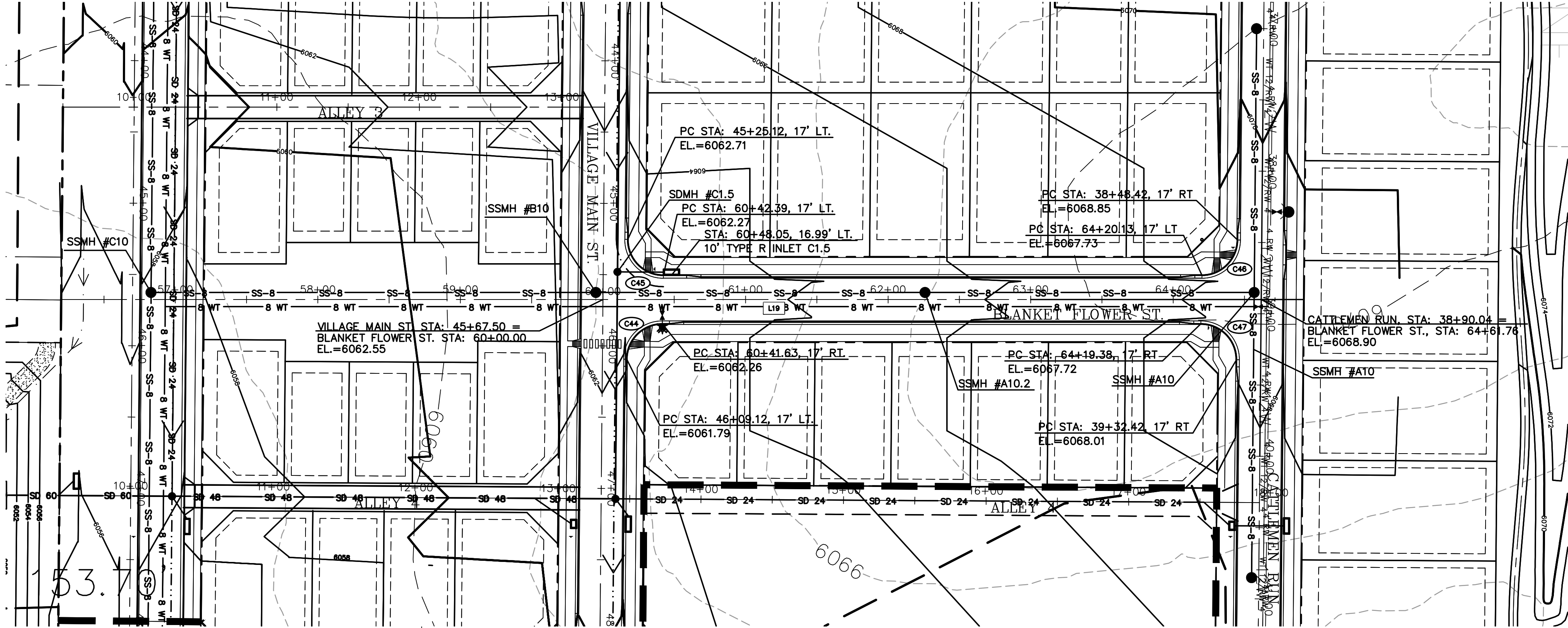
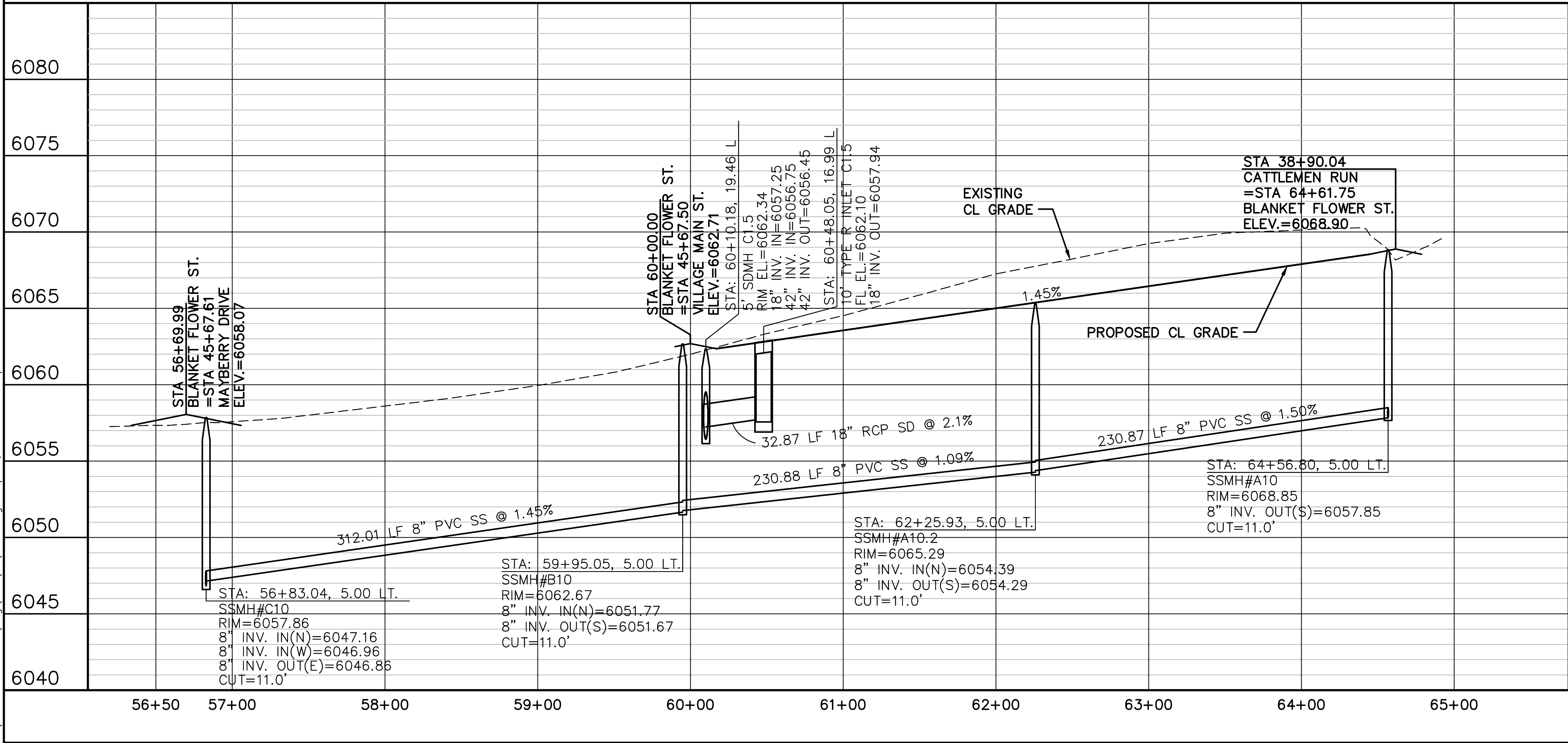

| LINE TABLE  |         |             |           |
|-------------|---------|-------------|-----------|
| LINE        | LENGTH  | BEARING     |           |
| L10         | 3286.70 | S89°29'00"E |           |
| L11         | 3751.02 | S89°29'00"E |           |
| L12         | 4330.85 | S89°29'00"E |           |
| L17         | 841.77  | N00°00'00"E |           |
| CURVE TABLE |         |             |           |
| CURVE       | LENGTH  | RADIUS      | DELTA     |
| C44         | 39.04   | 25.00       | 89°29'00" |
| C45         | 39.50   | 25.00       | 90°31'00" |
| C46         | 39.04   | 25.00       | 89°29'00" |
| C47         | 39.50   | 25.00       | 90°31'00" |

## ELLICOTT TOWN CENTER - FILING NO. 1

### BLANKET FLOWER STREET PLAN & PROFILE (STA: 56+50 TO STA: 65+00.00)

|                     |                        |
|---------------------|------------------------|
| HORZ. SCALE: 1"=50' | DRAWN: RMD             |
| VERT. SCALE: 1"=5'  | DESIGNED: JPS          |
| SURVEYED: UP&E      | CHECKED: JPS           |
| CREATED: 3/26/06    | LAST MODIFIED: 9/12/19 |
| PROJECT NO: 090001  | MODIFIED BY: BJJ       |

SHEET: PP14

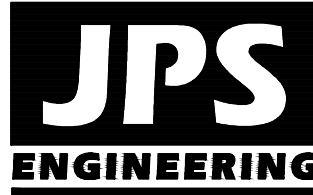

19 E. Willamette Ave.  
Colorado Springs, CO  
80903  
PH: 719-477-9429  
FAX: 719-471-0766  
www.jpsengr.com



CALL UTILITY NOTIFICATION  
CENTER OF COLORADO  
1-800-922-1987  
CALL 800-922-1987 IN ADVANCE  
BEFORE YOU DIG, GRADE, OR EXCAVATE  
FOR THE MARKING OF UNDERGROUND  
MEMBER UTILITIES.

| No. | REVISION       | BY  | DATE    |
|-----|----------------|-----|---------|
| 1   | EPC COMMENTS   | JPS | 7/25/06 |
| 2   | EPC COMMENTS   | JPS | 1/15/07 |
| 3   | 2018 SUBMITTAL | JPS | 8/22/18 |
| 4   | EPC COMMENTS   | JPS | 1/15/19 |
| 5   | EPC COMMENTS   | JPS | 9/12/19 |



Z:\\_090001\Ellicott\TTC\dwg\Civil\PP15.dwg Sep 12, 2019 - 1:01pm

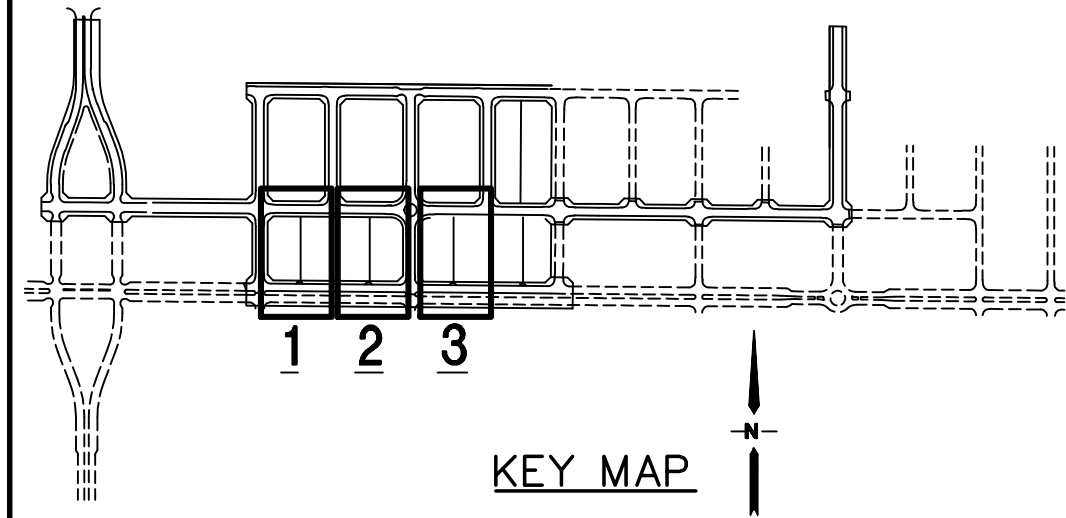

KEY MAP

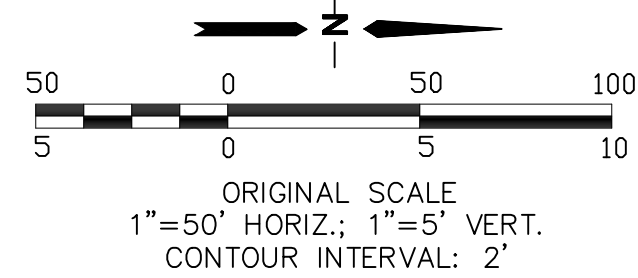

ORIGINAL SCALE  
1"=50' HORIZ.; 1"=5' VERT.  
CONTOUR INTERVAL: 2'

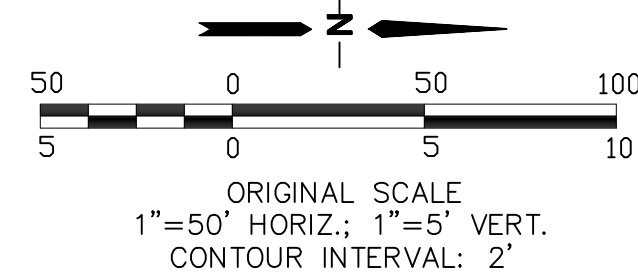
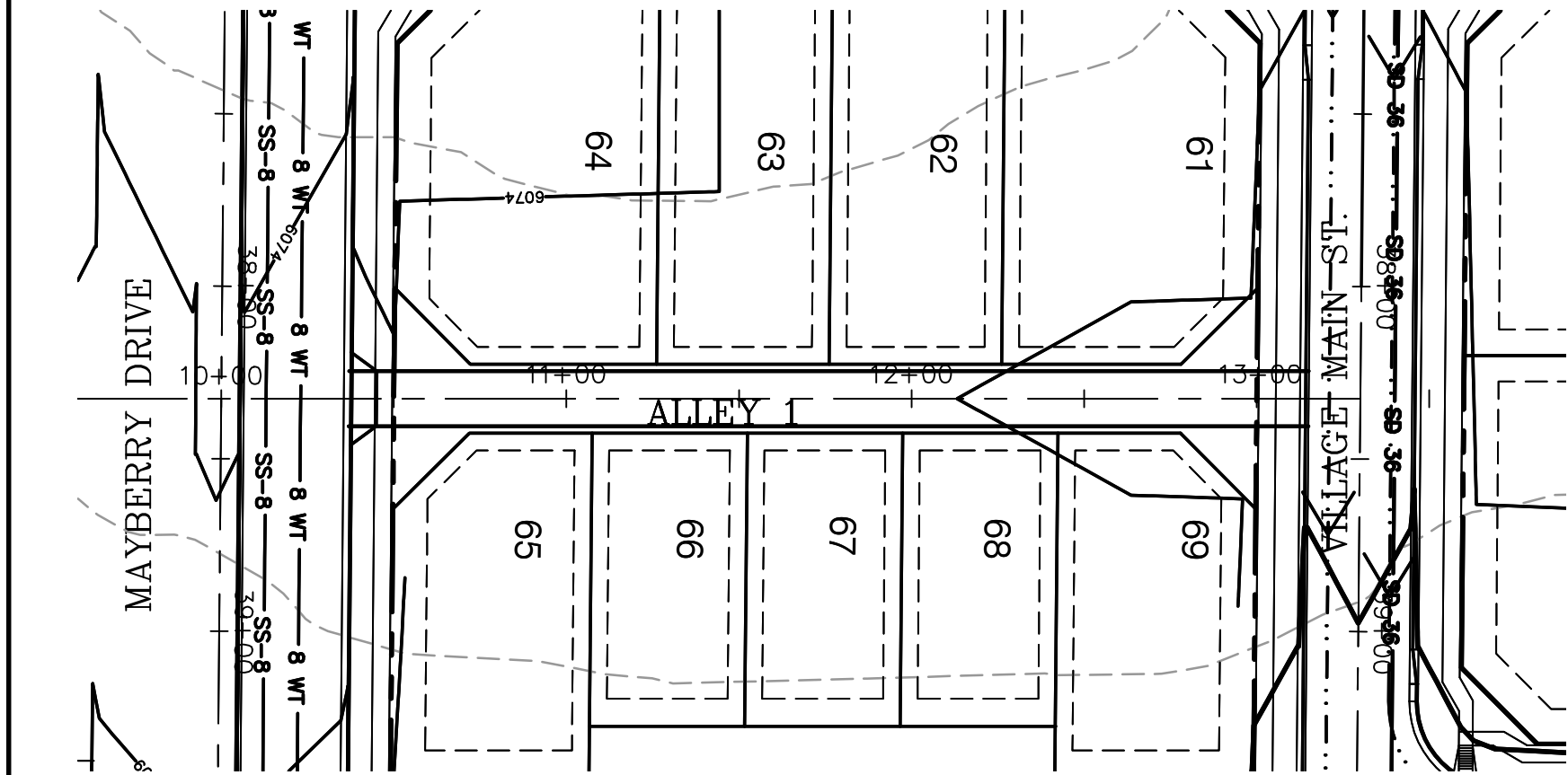

ORIGINAL SCALE  
1"=50' HORIZ.; 1"=5' VERT.  
CONTOUR INTERVAL: 2'

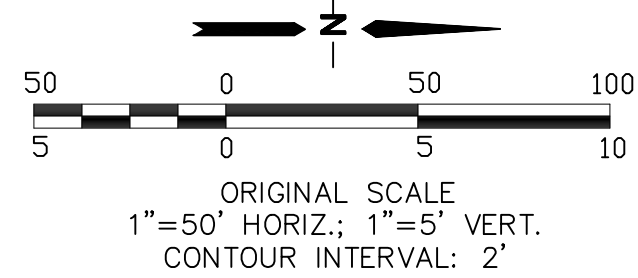
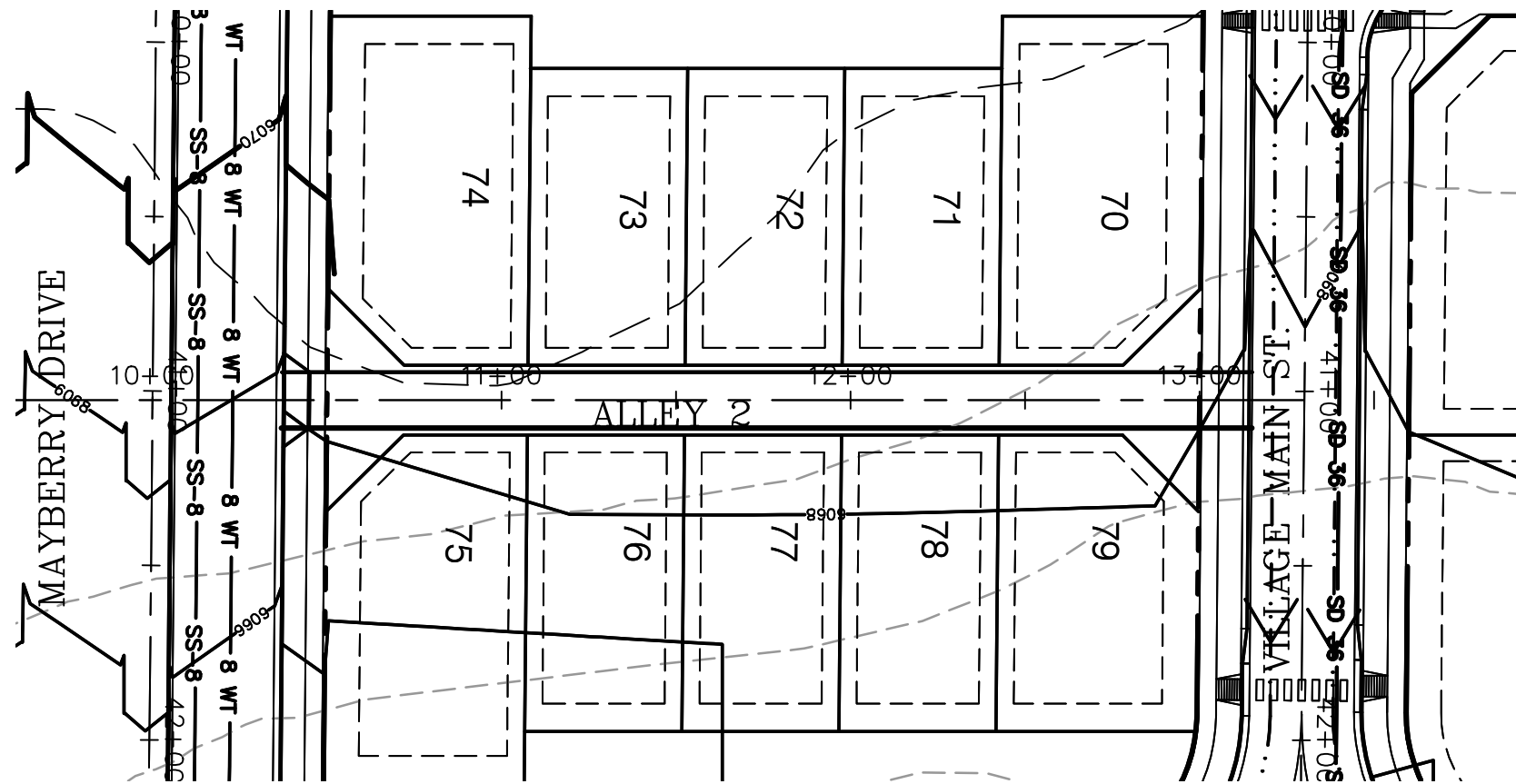

ORIGINAL SCALE  
1"=50' HORIZ.; 1"=5' VERT.  
CONTOUR INTERVAL: 2'

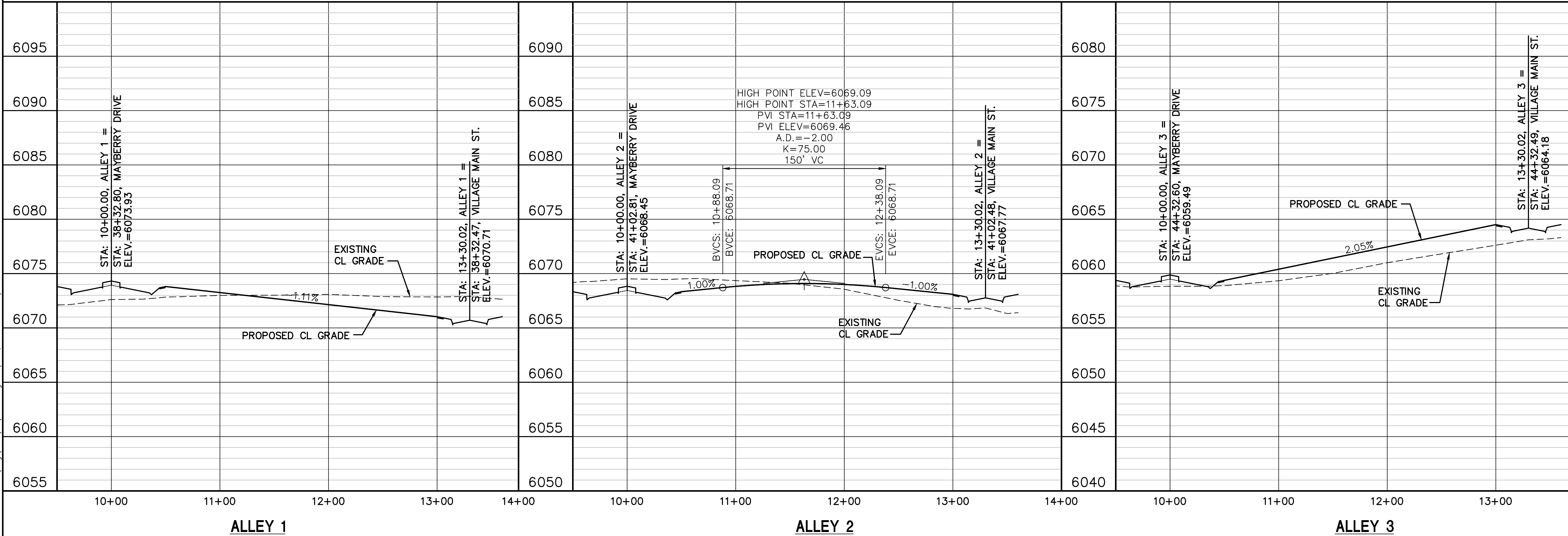
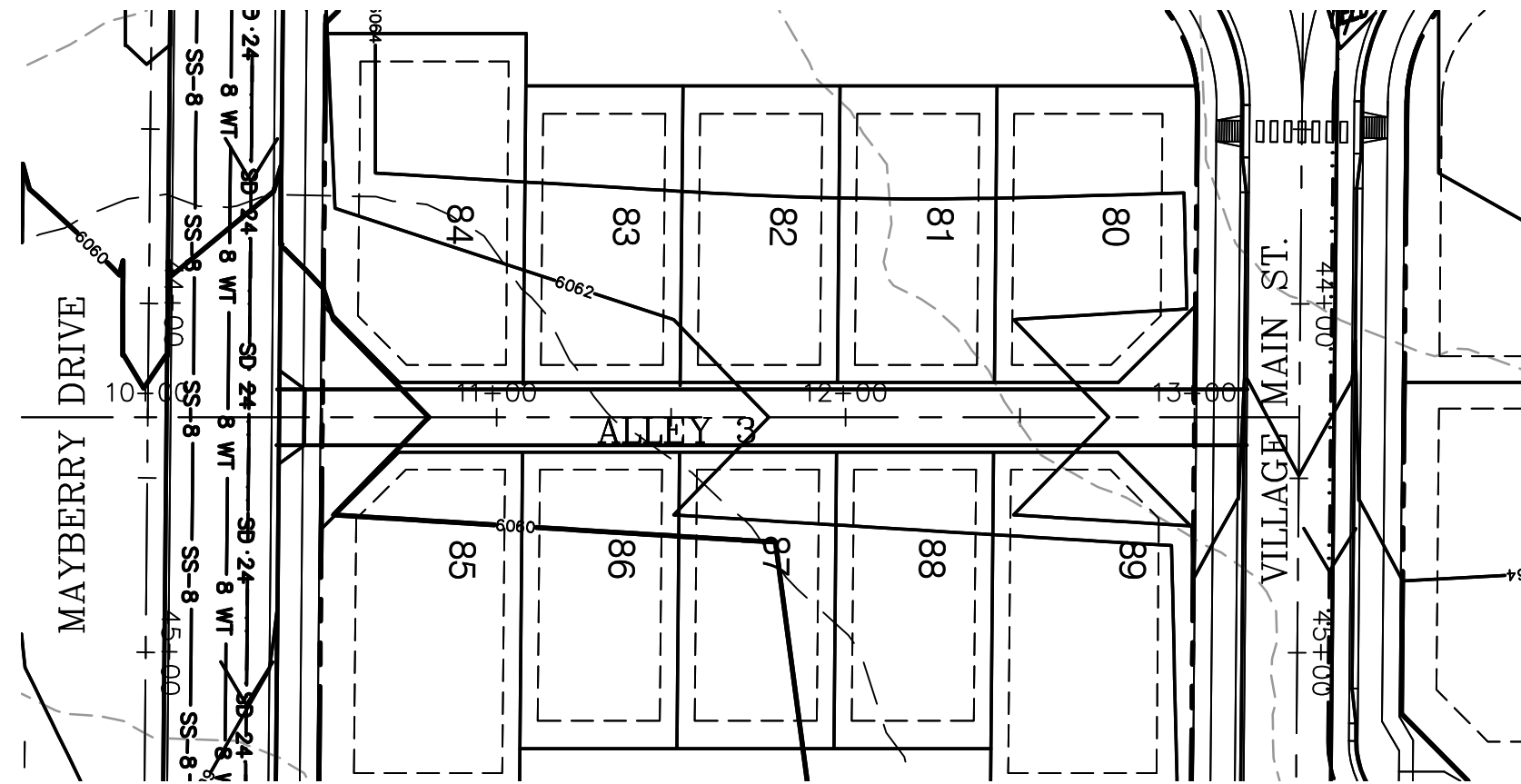

HORZ. SCALE: 1"=50'  
VERT. SCALE: 1"=5'  
SURVEYED: UP&E  
CREATED: 3/26/06  
PROJECT NO: 090001  
SHEET:

DRAWN: RMD  
DESIGNED: JPS  
CHECKED: JPS  
LAST MODIFIED: 9/12/19  
MODIFIED BY: BJJ

# ELLICOTT TOWN CENTER - FILING NO. 1

## ALLEY 1, ALLEY 2 & ALLEY 3 PLAN & PROFILE

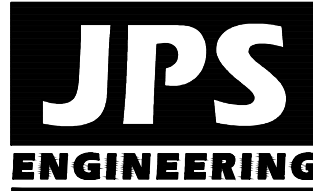

19 E. Willamette Ave.  
Colorado Springs, CO  
80903

PH: 719-477-9429  
FAX: 719-471-0766  
www.jpsengr.com



CALL UTILITY NOTIFICATION  
CENTER OF COLORADO  
1-800-922-1987  
CALL 24 HOURS IN ADVANCE  
BEFORE YOU DIG, GRADE, OR EXCAVATE  
FOR THE MARKING OF UNDERGROUND  
MEMBER UTILITIES.

| No. | REVISION       | BY  | DATE    |
|-----|----------------|-----|---------|
| 1   | EPC COMMENTS   | JPS | 7/25/06 |
| 2   | EPC COMMENTS   | JPS | 1/15/07 |
| 3   | 2018 SUBMITTAL | JPS | 8/22/18 |
| 4   | EPC COMMENTS   | JPS | 1/15/19 |
| 5   | EPC COMMENTS   | JPS | 9/12/19 |



Z:\\_090001.EllicottTC.dwg\Civil\F\PP16.dwg Sep 13, 2019 - 11:33am

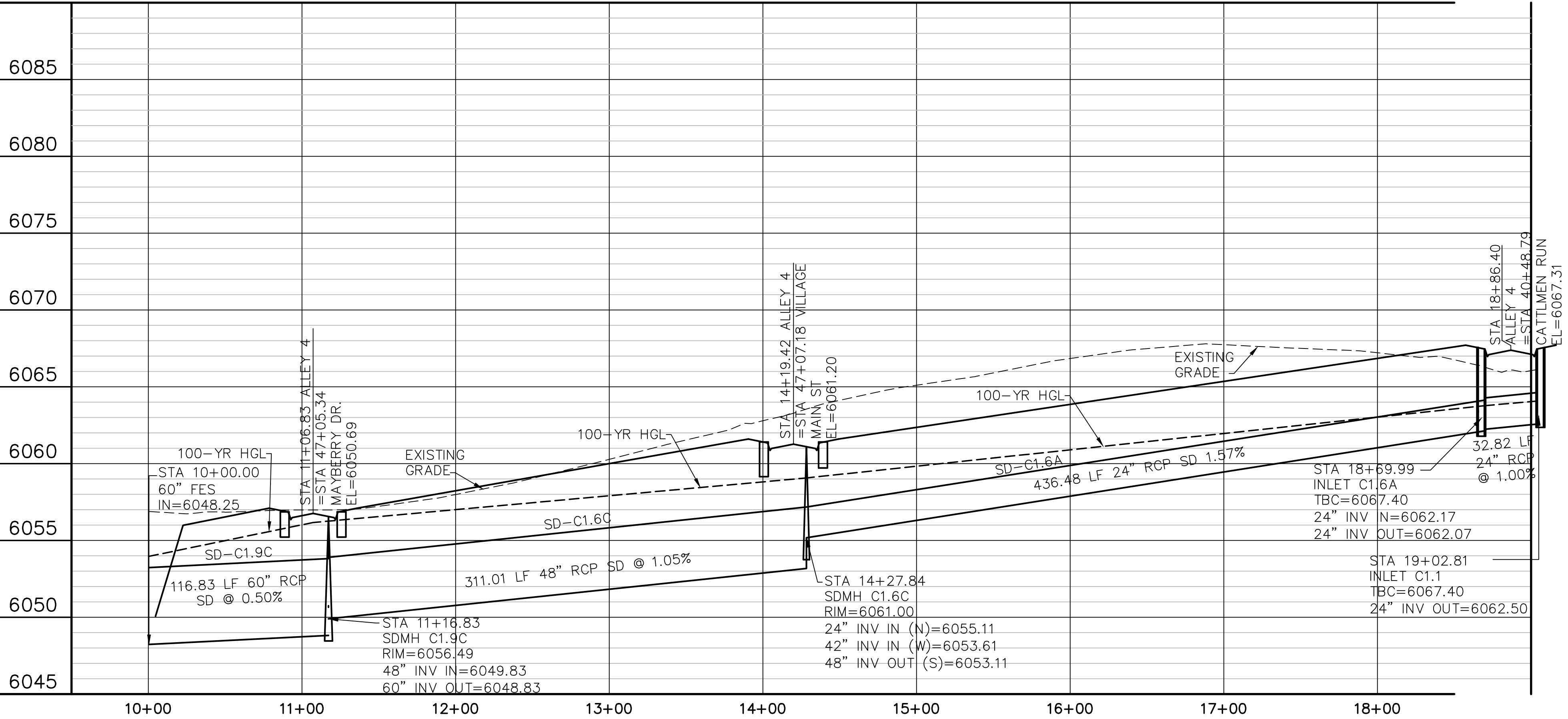
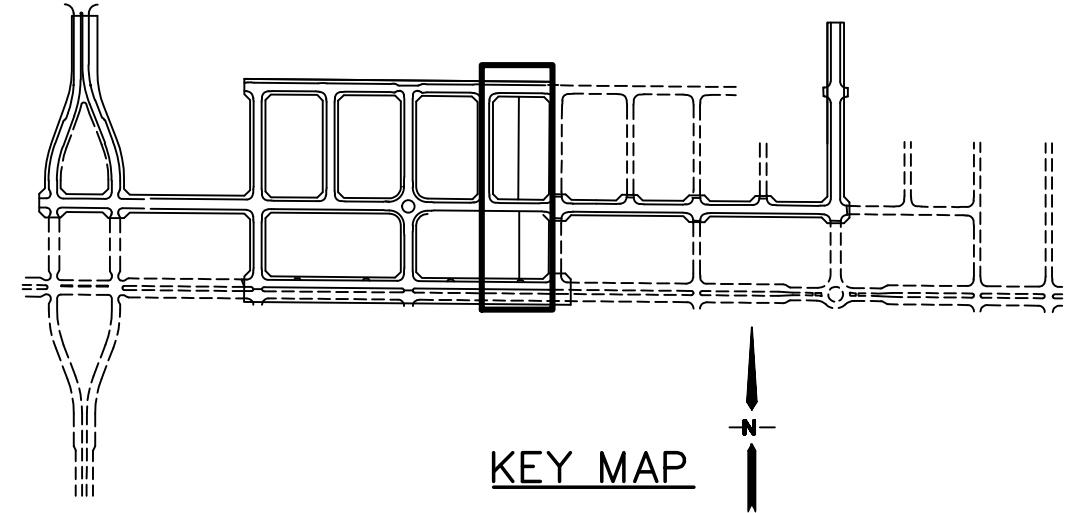
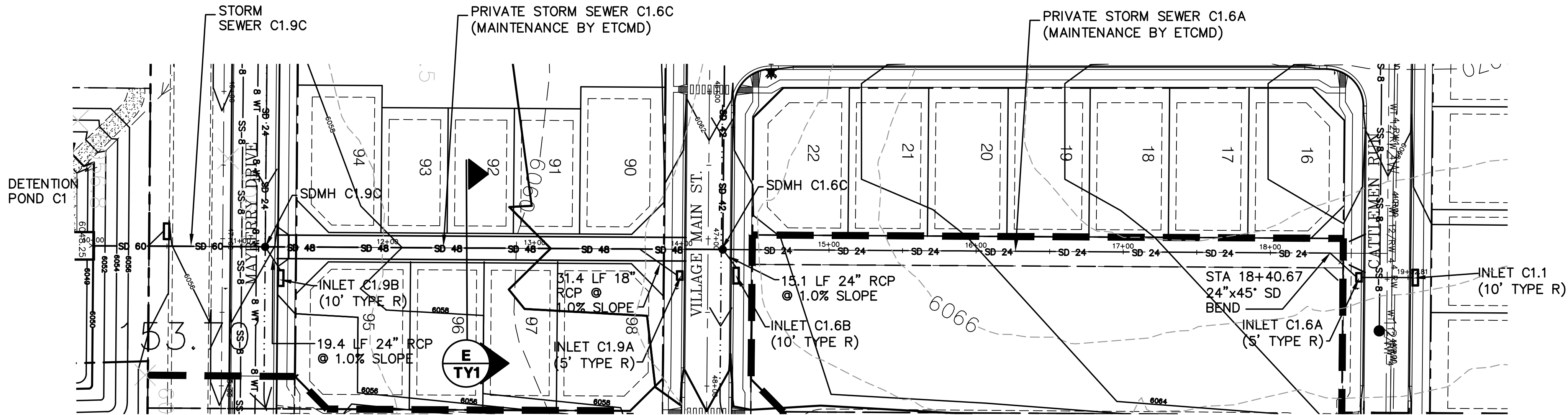

ALLEY 4

# ELLICOTT TOWN CENTER - FILING NO. 1

## ALLEY 4 PLAN & PROFILE

|                     |                        |
|---------------------|------------------------|
| HORZ. SCALE: 1"=50' | DRAWN: RMD             |
| VERT. SCALE: 1"=5'  | DESIGNED: JPS          |
| SURVEYED: UP&E      | CHECKED: JPS           |
| CREATED: 3/26/06    | LAST MODIFIED: 9/12/19 |
| PROJECT NO: 090001  | MODIFIED BY: BJJ       |

SHEET: PP16

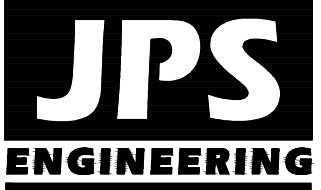

19 E. Willamette Ave.  
Colorado Springs, CO  
80903  
PH: 719-477-9429  
FAX: 719-471-0766  
www.jpsengr.com



CALL UTILITY NOTIFICATION  
CENTER OF COLORADO  
1-800-922-1987  
CALL 24 HOURS IN ADVANCE  
BEFORE YOUR GRADE OR EXCAVATE  
FOR THE MARKING OF UNDERGROUND  
MEMBER UTILITIES.

| No. | REVISION       | BY  | DATE    |
|-----|----------------|-----|---------|
| 1   | EPC COMMENTS   | JPS | 7/25/06 |
| 2   | EPC COMMENTS   | JPS | 1/15/07 |
| 3   | 2018 SUBMITTAL | JPS | 8/22/18 |
| 4   | EPC COMMENTS   | JPS | 1/15/19 |
| 5   | EPC COMMENTS   | JPS | 9/12/19 |



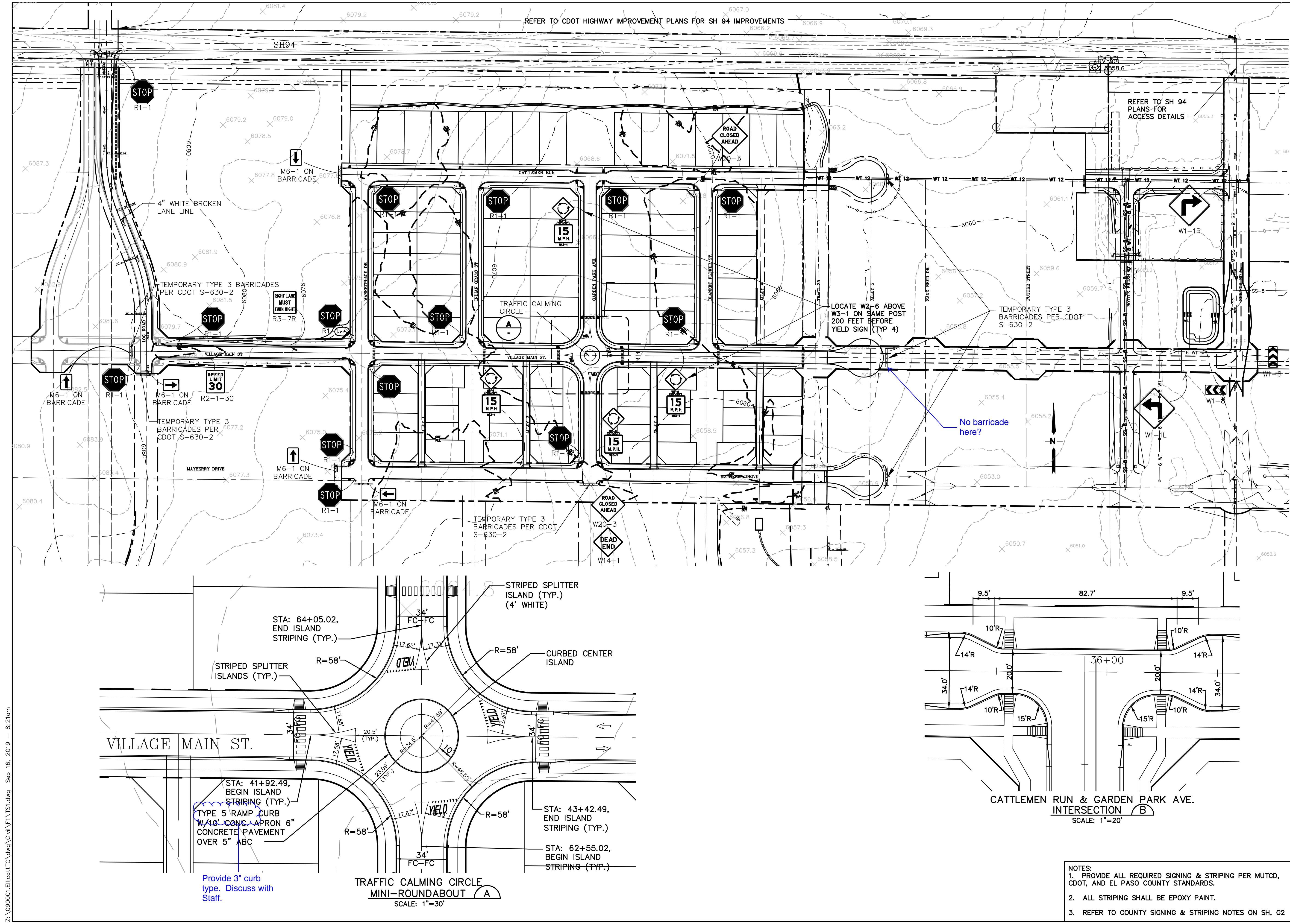

ELLICOTT TOWN CENTER - FILING NO. 1

19 E. Willamette Ave.  
Colorado Springs, CO 80903  
PH: 719-477-9429  
FAX: 719-471-0766  
www.jpsegr.com

CALL UTILITY NOTIFICATION  
CENTER OF COLORADO  
1-800-922-1987  
CALL 48 HOURS BEFORE YOU DISGRADE OR EXCAVATE FOR THE MARKING OF UNDERGROUND MEMBER UTILITIES.

| No. | REVISION       | BY  | DATE    |
|-----|----------------|-----|---------|
| 1   | EPC COMMENTS   | JPS | 7/25/06 |
| 2   | EPC COMMENTS   | JPS | 1/15/07 |
| 3   | 2018 SUBMITTAL | JPS | 8/22/18 |
| 4   | EPC COMMENTS   | JPS | 1/15/19 |
| 5   | EPC COMMENTS   | JPS | 9/12/19 |

SIGNING & STRIPING PLAN

HORZ. SCALE: NTS  
VERT. SCALE: N/A  
SURVEYED: UP&E  
CREATED: 12/03/00  
PROJECT NO: 090001  
SHEET:

DRAWN: RMD  
DESIGNED: JPS  
CHECKED: JPS  
LAST MODIFIED: 9/12/19  
MODIFIED BY: BJJ

TS1

- NOTES:
1. PROVIDE ALL REQUIRED SIGNING & STRIPING PER MUTCD, CDOT, AND EL PASO COUNTY STANDARDS.
  2. ALL STRIPING SHALL BE EPOXY PAINT.
  3. REFER TO COUNTY SIGNING & STRIPING NOTES ON SH. G2