

# Mayberry, Colorado Springs

## Filing No. 1

### Construction Drawings

CALL UTILITY NOTIFICATION  
CENTER OF COLORADO  
**1-800-922-1987**  
CALL 2-BUSINESS DAYS IN ADVANCE  
BEFORE YOU DIG, GRADE, OR EXCAVATE  
FOR THE MARKING OF UNDERGROUND  
MEMBER UTILITIES.



SHEET INDEX	
G1	TITLE SHEET/VICINITY MAP/LOCATION MAP
G2	GENERAL NOTES & LEGEND
C1	OVERALL SITE PLAN & GENERAL NOTES
U1.01	MASTER UTILITY PLAN
U1.02	WEST UTILITY PLAN
U1.03	EAST UTILITY PLAN
TY1	TYPICAL ROAD SECTIONS
TY2	TYPICAL ROAD SECTIONS & DETAILS
TY3	TYPICAL ROAD SECTIONS & DETAILS
PP1	NORTHBOUND NEW LOG ROAD PLAN & PROFILE
PP2-PP4	VILLAGE MAIN ST. PLAN & PROFILE
PP5	SPRINGS RD. PLAN & PROFILE
PP6-PP9	MAYBERRY DRIVE PLAN & PROFILE
PP10	CATTLEMEN RUN PLAN & PROFILE
PP11	MARKETPLACE DR. PLAN & PROFILE
PP12	INDIAN GRASS STREET PLAN & PROFILE
PP13	GARDEN PARK AVE. PLAN & PROFILE
PP14	BLANKET FLOWER ST. PLAN & PROFILE
PP15	ALLEY 1, ALLEY 2 & ALLEY 3 PLAN & PROFILE
PP16	ALLEY 4 PLAN & PROFILE
TS1	SIGNING & STRIPING PLAN

PREPARED FOR:

## El Paso County, Colorado

### Colorado Springs Mayberry, LLC

32823 Temecula Parkway  
Temecula, CA 92592

PREPARED BY:

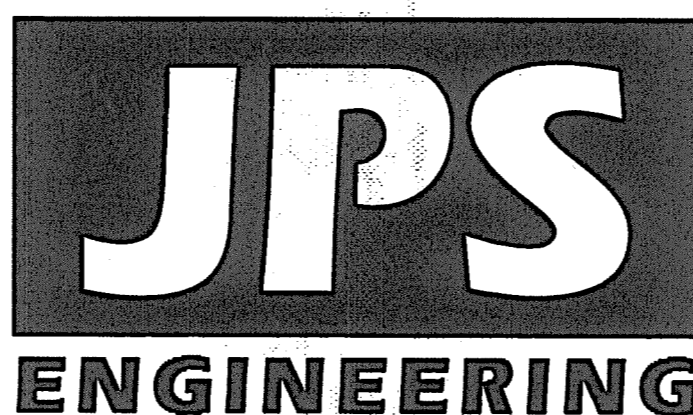

PREPARED BY:

19 East Willamette Avenue  
Colorado Springs, Colorado 80903

October, 2020

#### AGENCIES/CONTACTS

DEVELOPER:	COLORADO SPRINGS MAYBERRY, LLC 32823 TEMECULA PARKWAY TEMECULA, CA 92592 MR. RANDY GOODSON (858) 692-6262	WATER/WASTEWATER:	ELLCOTT UTILITIES COMPANY, LLC MR. RANDY GOODSON (858) 692-6262
CIVIL ENGINEER:	JPS ENGINEERING, INC. 19 E. WILLAMETTE AVENUE COLORADO SPRINGS, CO 80903 MR. JOHN P. SCHWAB, P.E. (719)477-9429	GAS DEPARTMENT:	BLACK HILLS ENERGY MR. SEBASTIAN SCHWENDER (719) 359-3176
SURVEYOR:	RAMPART SURVEYS P.O. BOX 5101 WOODLAND PARK, CO 80866 MR. KEVIN LLOYD PLS (719) 687-0920	ELECTRIC DEPARTMENT:	MOUNTAIN VIEW ELECTRIC ASSOCIATION 11140 E. WOODMEN ROAD COLORADO SPRINGS, CO 80908 MR. DAVE WALDNER (719)495-2283
COUNTY ENGINEERING:	EL PASO COUNTY DEVELOPMENT SERVICES 2880 INTERNATIONAL CIRCLE COLORADO SPRINGS, CO 80922 MR. JEFF RICE, P.E. (719) 520-7877	TELEPHONE COMPANY:	QWEST COMMUNICATIONS (LOCATORS) (800)922-1987  A.T. & T. (LOCATORS) (719)635-3674
STATE HIGHWAY	COLORADO DEPARTMENT OF TRANSPORTATION REGION 2 5615 WILLS BLVD. PUEBLO, CO 81008 MS. VALERIE SWORD (719)546-5407 (REFERENCE CDOT ACCESS PERMIT NO. 212011)	FIRE DISTRICT:	ELLCOTT FIRE PROTECTION DISTRICT (719) 683-7211

ENGINEER:

THESE DETAILED PLANS AND SPECIFICATIONS WERE PREPARED UNDER MY DIRECTION AND SUPERVISION. SAID DETAILED PLANS AND SPECIFICATIONS HAVE BEEN PREPARED ACCORDING TO THE CRITERIA ESTABLISHED BY THE COUNTY FOR DETAILED DRAINAGE PLANS AND SPECIFICATIONS, AND SAID DETAILED PLANS AND SPECIFICATIONS ARE IN CONFORMITY WITH THE MASTER PLAN OF THE DRAINAGE BASIN. SAID DETAILED PLANS AND SPECIFICATIONS MEET THE PURPOSE FOR WHICH THE PARTICULAR DRAINAGE FACILITY IS DESIGNED. I ACCEPT RESPONSIBILITY FOR LIABILITY CAUSED BY NEGLIGENT ACTS, ERRORS OR OMISSIONS ON MY PART IN PREPARATION OF THE DETAILED DRAINAGE PLANS AND SPECIFICATIONS.

THESE PLANS WERE PREPARED UNDER MY SUPERVISION OF:

\_\_\_\_\_  
JOHN P. SCHWAB, P.E. 29891  
DATE 10/27/20

DEVELOPER:

I, THE DEVELOPER HAVE READ AND WILL COMPLY WITH ALL OF THE REQUIREMENTS SPECIFIED IN THESE CONSTRUCTION PLANS.

\_\_\_\_\_  
DEVELOPER  
DATE 10/27/2020

WATER & WASTEWATER:

\_\_\_\_\_  
ELLCOTT UTILITIES COMPANY, LLC  
DATE 10/27/2020

FIRE DEPARTMENT:

\_\_\_\_\_  
ELLCOTT FIRE PROTECTION DISTRICT  
DATE 10/26/2020

COUNTY:

COUNTY PLAN REVIEW PROVIDED ONLY FOR GENERAL CONFORMANCE WITH COUNTY DESIGN CRITERIA. THE COUNTY IS NOT RESPONSIBLE FOR THE ACCURACY AND ADEQUACY OF THE DESIGN, DIMENSIONS, AND/OR ELEVATIONS WHICH SHALL BE CONFIRMED AT THE JOB SITE. THE COUNTY THROUGH THE APPROVAL OF THIS DOCUMENT ASSUMES NO RESPONSIBILITY FOR COMPLETENESS AND/OR ACCURACY OF THIS DOCUMENT.

IN ACCORDANCE WITH ECM SECTION 1.12, THESE CONSTRUCTION DOCUMENTS WILL BE VALID FOR CONSTRUCTION FOR A PERIOD OF 2 YEARS FROM THE DATE SIGNED BY THE EL PASO COUNTY ENGINEER. IF CONSTRUCTION HAS NOT STARTED WITHIN THOSE 2 YEARS THE PLANS WILL NEED TO BE RESUBMITTED FOR APPROVAL, INCLUDING PAYMENT OF REVIEW FEES AT THE PLANNING AND COMMUNITY DEVELOPMENT DIRECTOR'S DISCRETION.

\_\_\_\_\_  
EL PASO COUNTY ENGINEER/DIRECTOR  
DATE

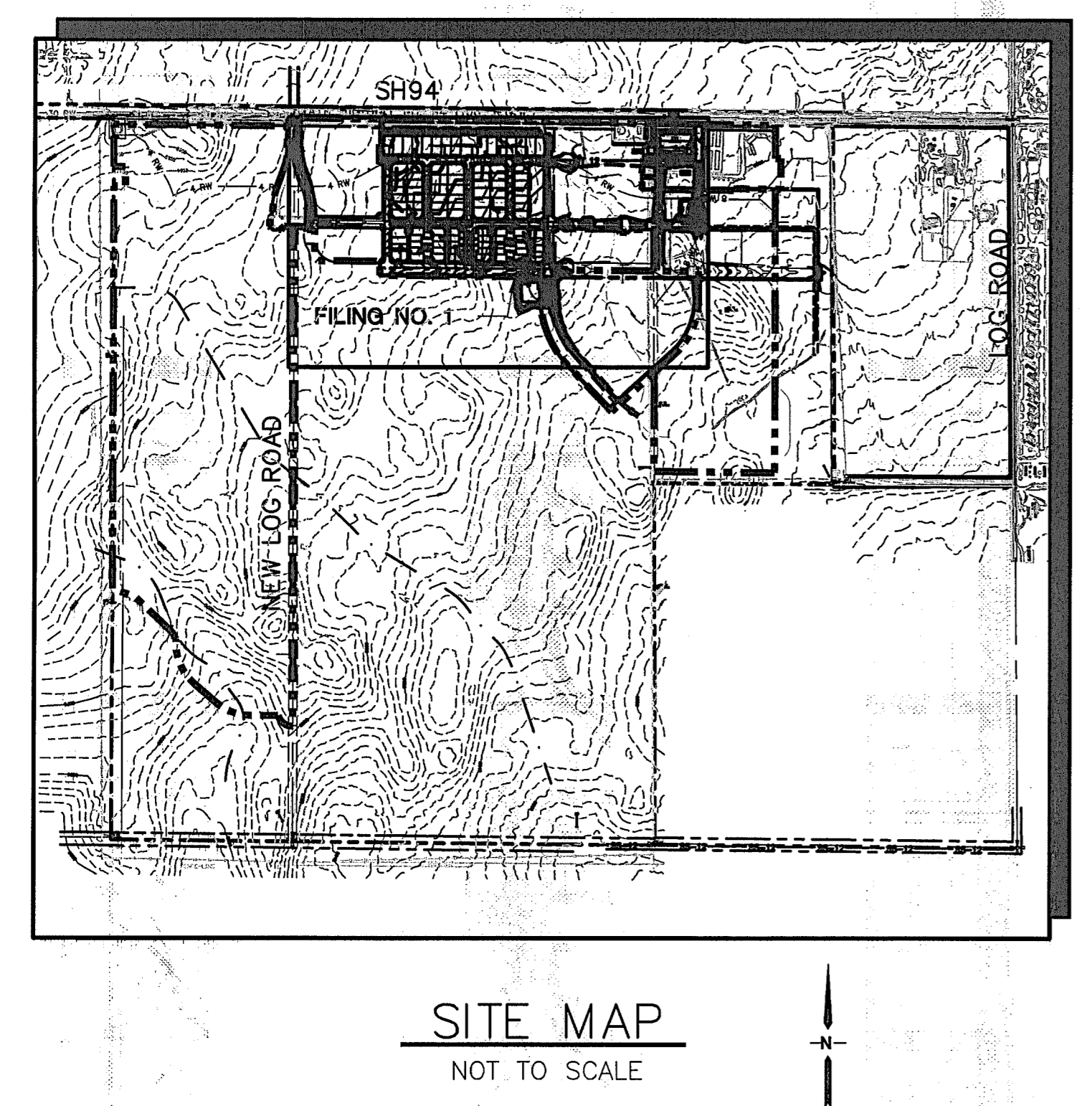
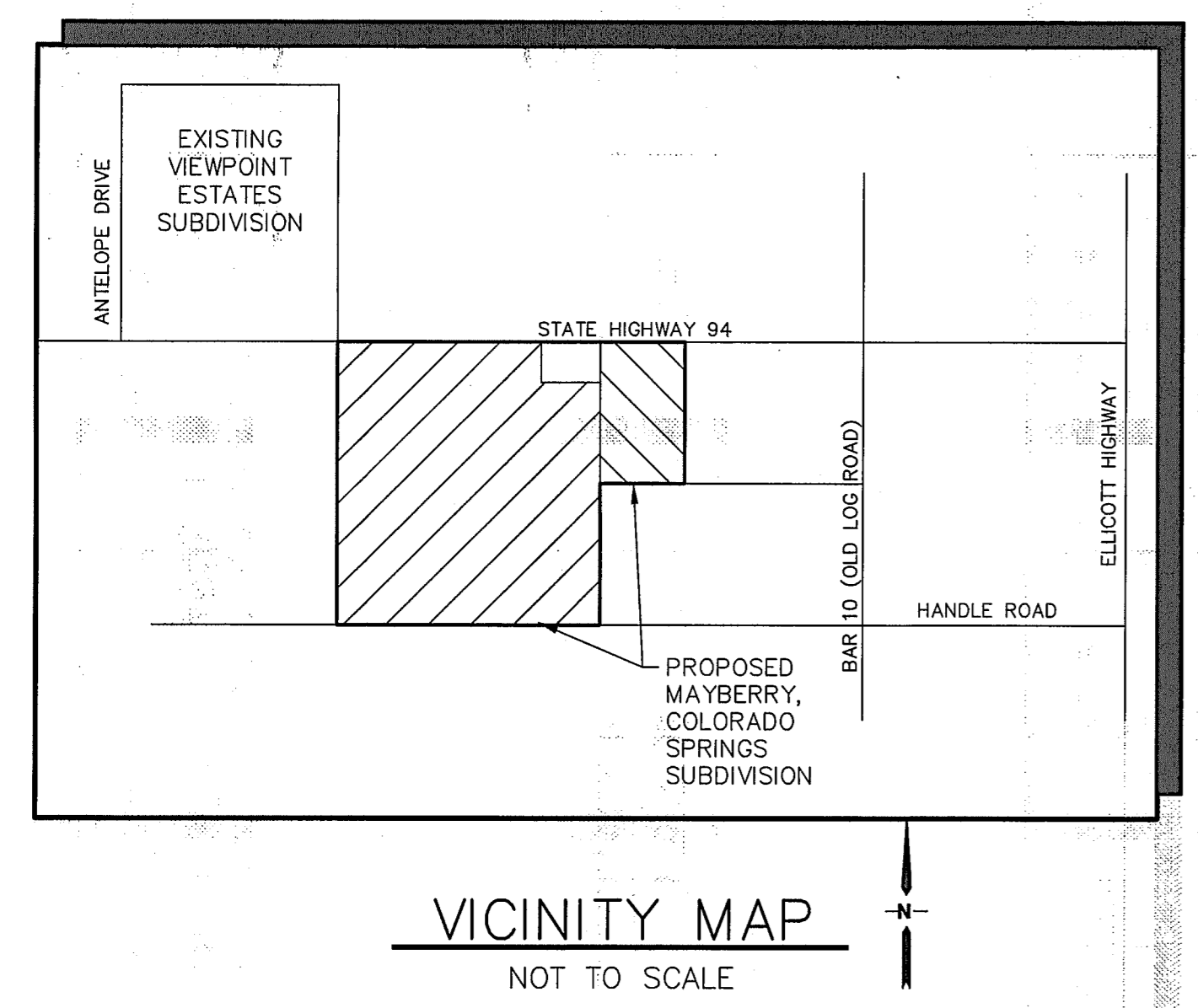

BENCHMARK:  
A # 5 REBAR LOCATED AT THE NORTH 1/4 CORNER OF SECTION 14. AIR PHOTO PANEL NEAR NORTH 1/4 CORNER, SECTION 14 NO. 5 REBAR EL=6058.55.

BASIS OF BEARINGS:  
THE BASIS OF BEARING FOR THIS SURVEY IS THE NORTH LINE OF SECTION 14, T.14S., R.63W. ASSUMED AS S 89-44-49 E FROM REBAR & 3-1/2" ALUM. CAP NW CORNER SEC 14, T14S, R63W TO REBAR & 2" ALUM. CAP IN RANGE BOX, N 1/4 CORNER SEC. 14.

Z:\090001\Ellicott\Civil\G2.DWG Jan 29, 2020 - 11:32am

COUNTY GENERAL NOTES:

1. ALL DRAINAGE AND ROADWAY CONSTRUCTION SHALL MEET THE STANDARDS AND SPECIFICATIONS OF THE CITY OF COLORADO SPRINGS/EL PASO COUNTY DRAINAGE CRITERIA MANUAL, VOLUMES 1 AND 2, AND THE EL PASO COUNTY ENGINEERING CRITERIA MANUAL.
2. CONTRACTOR SHALL BE RESPONSIBLE FOR THE NOTIFICATION AND FIELD LOCATION OF ALL EXISTING UTILITIES, WHETHER SHOWN ON THE PLANS OR NOT, BEFORE BEGINNING CONSTRUCTION. LOCATION OF EXISTING UTILITIES SHALL BE VERIFIED BY THE CONTRACTOR PRIOR TO CONSTRUCTION. CALL 811 TO CONTACT THE UTILITY NOTIFICATION CENTER OF COLORADO (UNCC).
3. CONTRACTOR SHALL KEEP A COPY OF THESE APPROVED PLANS, THE GRADING AND EROSION CONTROL PLAN, THE STORMWATER MANAGEMENT PLAN (SWMP), THE SOILS AND GEOTECHNICAL REPORT, AND THE APPROPRIATE DESIGN AND CONSTRUCTION STANDARDS AND SPECIFICATIONS AT THE JOB SITE AT ALL TIMES, INCLUDING THE FOLLOWING:
  - A. EL PASO COUNTY ENGINEERING CRITERIA MANUAL (ECM)
  - B. CITY OF COLORADO SPRINGS/EL PASO COUNTY DRAINAGE CRITERIA MANUAL, VOLUMES 1 AND 2
  - C. COLORADO DEPARTMENT OF TRANSPORTATION (CDOT) STANDARD SPECIFICATIONS FOR ROAD AND BRIDGE CONSTRUCTION
  - D. CDOT M & S STANDARDS
4. NOTWITHSTANDING ANYTHING DEPICTED IN THESE PLANS IN WORDS OR GRAPHIC REPRESENTATION, ALL DESIGN AND CONSTRUCTION RELATED TO ROADS, STORM DRAINAGE AND EROSION CONTROL SHALL CONFORM TO THE STANDARDS AND REQUIREMENTS OF THE MOST RECENT VERSION OF THE RELEVANT ADOPTED EL PASO COUNTY STANDARDS, INCLUDING THE LAND DEVELOPMENT CODE, THE DRAINAGE CRITERIA MANUAL, AND THE DRAINAGE CRITERIA MANUAL VOLUME 2. ANY DEVIATIONS FROM REGULATIONS AND STANDARDS MUST BE REQUESTED, AND APPROVED, IN WRITING. ANY MODIFICATIONS NECESSARY TO MEET CRITERIA AFTER-THE-FACT WILL BE ENTIRELY THE DEVELOPER'S RESPONSIBILITY TO RECTIFY.
5. IT IS THE DESIGN ENGINEER'S RESPONSIBILITY TO ACCURATELY SHOW EXISTING CONDITIONS, BOTH ONSITE AND OFFSITE, ON THE CONSTRUCTION PLANS. ANY MODIFICATIONS NECESSARY DUE TO CONFLICTS, OMISSIONS, OR CHANGED CONDITIONS WILL BE ENTIRELY THE DEVELOPER'S RESPONSIBILITY TO RECTIFY.
6. CONTRACTOR SHALL SCHEDULE A PRE-CONSTRUCTION MEETING WITH EL PASO COUNTY PLANNING AND COMMUNITY DEVELOPMENT (PCD) – INSPECTIONS, PRIOR TO STARTING CONSTRUCTION.
7. IT IS THE CONTRACTOR'S RESPONSIBILITY TO UNDERSTAND THE REQUIREMENTS OF ALL JURISDICTIONAL AGENCIES AND TO OBTAIN ALL REQUIRED PERMITS, INCLUDING BUT NOT LIMITED TO EL PASO COUNTY EROSION AND STORMWATER QUALITY CONTROL PERMIT (ESQCP), REGIONAL BUILDING FLOODPLAIN DEVELOPMENT PERMIT, U.S. ARMY CORPS OF ENGINEERS-ISSUED 401 AND/OR 404 PERMITS, AND COUNTY AND STATE FUGITIVE DUST PERMITS.
8. CONTRACTOR SHALL NOT DEViate FROM THE PLANS WITHOUT FIRST OBTAINING WRITTEN APPROVAL FROM THE DESIGN ENGINEER AND PCD. CONTRACTOR SHALL NOTIFY THE DESIGN ENGINEER IMMEDIATELY UPON DISCOVERY OF ANY ERRORS OR INCONSISTENCIES.
9. ALL STORM DRAIN PIPE SHALL BE CLASS III RCP WITH CLASS B BEDDING UNLESS OTHERWISE NOTED AND APPROVED BY PCD.
10. CONTRACTOR SHALL COORDINATE GEOTECHNICAL TESTING PER ECM STANDARDS. PAVEMENT DESIGN SHALL BE APPROVED BY EL PASO COUNTY PCD PRIOR TO PLACEMENT OF CURB AND GUTTER AND PAVEMENT.
11. ALL CONSTRUCTION TRAFFIC MUST ENTER/EXIT THE SITE AT APPROVED CONSTRUCTION ACCESS POINTS.
12. SIGHT VISIBILITY TRIANGLES AS IDENTIFIED IN THE PLANS SHALL BE PROVIDED AT ALL INTERSECTIONS. OBSTRUCTIONS GREATER THAN 18 INCHES ABOVE FLOWLINE ARE NOT ALLOWED WITHIN SIGHT TRIANGLES.
13. SIGNING AND STRIPING SHALL COMPLY WITH EL PASO COUNTY DPW (DEPT. OF PUBLIC WORKS) AND MUTCD CRITERIA.
14. CONTRACTOR SHALL OBTAIN ANY PERMITS REQUIRED BY EL PASO COUNTY DPW, INCLUDING WORK WITHIN THE RIGHT-OF-WAY AND SPECIAL TRANSPORT PERMITS.
15. THE LIMITS OF CONSTRUCTION SHALL REMAIN WITHIN THE PROPERTY LINE UNLESS OTHERWISE NOTED. THE OWNER/DEVELOPER SHALL OBTAIN WRITTEN PERMISSION AND EASEMENTS, WHERE REQUIRED, FROM ADJOINING PROPERTY OWNER(S) PRIOR TO ANY OFF-SITE DISTURBANCE, GRADING, OR CONSTRUCTION.

GENERAL DRAINAGE & GRADING NOTES:

1. INDIVIDUAL BUILDERS SHALL PROVIDE POSITIVE DRAINAGE AWAY FROM STRUCTURES AND ACCOUNT FOR POTENTIAL CROSS-LOT DRAINAGE IMPACTS WITHIN EACH LOT.
2. BUILDERS AND PROPERTY OWNERS SHALL IMPLEMENT & MAINTAIN EROSION CONTROL BEST MANAGEMENT PRACTICES FOR PROTECTION OF DOWNSTREAM PROPERTIES AND FACILITIES INCLUDING PROTECTION OF EXISTING GRASS BUFFER STRIPS ALONG THE DOWNSTREAM PROPERTY BOUNDARIES.
3. GRADING AND DRAINAGE WITHIN LOTS IS THE RESPONSIBILITY OF THE INDIVIDUAL BUILDERS AND PROPERTY OWNERS.

COUNTY SIGNING AND STRIPING NOTES:

1. ALL SIGNS AND PAVEMENT MARKINGS SHALL BE IN COMPLIANCE WITH THE CURRENT MANUAL ON UNIFORM TRAFFIC CONTROL DEVICES (MUTCD).
2. REMOVAL OF EXISTING PAVEMENT MARKINGS SHALL BE ACCOMPLISHED BY A METHOD THAT DOES NOT MATERIALLY DAMAGE THE PAVEMENT. THE PAVEMENT MARKINGS SHALL BE REMOVED TO THE EXTENT THAT THEY WILL NOT BE VISIBLE UNDER DAY OR NIGHT CONDITIONS. AT NO TIME WILL IT BE ACCEPTABLE TO PAINT OVER EXISTING PAVEMENT MARKINGS.
3. ANY DEVIATION FROM THE STRIPING AND SIGNING PLAN SHALL BE APPROVED BY EL PASO COUNTY DEPARTMENT OF PUBLIC WORKS.
4. ALL SIGNS SHOWN ON THE SIGNING AND STRIPING PLAN SHALL BE NEW SIGNS. EXISTING SIGNS MAY REMAIN OR BE REUSED IF THEY MEET CURRENT EL PASO COUNTY AND MUTCD STANDARDS.
5. STREET NAME AND REGULATORY STOP SIGNS SHALL BE ON THE SAME POST AT INTERSECTIONS.
6. ALL REMOVED SIGNS SHALL BE DISPOSED OF IN A PROPER MANNER BY THE CONTRACTOR.
7. ALL STREET NAME SIGNS SHALL HAVE "D" SERIES LETTERS, WITH LOCAL ROADWAY SIGNS BEING 4" UPPER-LOWER CASE LETTERING ON 8" BLANK AND NON-LOCAL ROADWAY SIGNS BEING 6" LETTERING, UPPER-LOWER CASE ON 12" BLANK, WITH WHITE BORDER THAT IS NOT RECESSED. MULTI-LANE ROADWAYS WITH SPEED LIMITS OF 40 MPH OR HIGHER SHALL HAVE 8" UPPER-LOWER CASE LETTERING ON 18" BLANK WITH A WHITE BORDER THAT IS NOT RECESSED. THE WIDTH OF THE NON-RECESSED WHITE BORDERS SHALL MATCH PAGE 255 OF THE 2012 MUTCD "STANDARD HIGHWAY SIGNS".
8. ALL TRAFFIC SIGNS SHALL HAVE A MINIMUM HIGH INTENSITY PRISMATIC GRADE SHEETING.
9. ALL LOCAL RESIDENTIAL STREET SIGNS SHALL BE MOUNTED ON A 1.75" X 1.75" SQUARE TUBE SIGN POST AND STUB POST BASE. FOR OTHER APPLICATIONS, REFER TO THE CDOT STANDARD S-614-8 REGARDING USE OF THE P2 TUBULAR STEEL POST SLIPBASE DESIGN.
10. ALL SIGNS SHALL BE SINGLE SHEET ALUMINUM WITH 0.100" MINIMUM THICKNESS.
11. ALL LIMIT LINES/STOP LINES, CROSSWALK LINES, PAVEMENT LEGENDS, AND ARROWS SHALL BE A MINIMUM 125 MIL THICKNESS PREFORMED THERMOPLASTIC PAVEMENT MARKINGS WITH TAPERED LEADING EDGES PER CDOT STANDARD S-627-1. WORD AND SYMBOL MARKINGS SHALL BE THE NARROW TYPE. STOP BARS SHALL BE 24" IN WIDTH. CROSSWALKS LINES SHALL BE 12" WIDE AND 8' LONG PER CDOT S-627-1.
12. ALL LONGITUDINAL LINES SHALL BE A MINIMUM 15MIL THICKNESS EPOXY PAINT. ALL NON-LOCAL RESIDENTIAL ROADWAYS SHALL INCLUDE BOTH RIGHT AND LEFT EDGE LINE STRIPING AND ANY ADDITIONAL STRIPING AS REQUIRED BY CDOT S-627-1.
13. THE CONTRACTOR SHALL NOTIFY EL PASO COUNTY DEPARTMENT OF PUBLIC WORKS (719) 520-6819 PRIOR TO AND UPON COMPLETION OF SIGNING AND STRIPING.
14. THE CONTRACTOR SHALL OBTAIN A WORK IN THE RIGHT OF WAY PERMIT FROM THE EL PASO COUNTY PUBLIC WORKS DEPARTMENT PRIOR TO ANY SIGNAGE OR STRIPING WORK WITHIN AN EXISTING EL PASO COUNTY ROADWAY.

PROJECT GENERAL NOTES:

1. THE CONTRACTOR SHALL BE RESPONSIBLE FOR THE NOTIFICATION AND FIELD LOCATION OF ALL EXISTING UTILITIES, WHETHER SHOWN ON THE PLANS OR NOT, BEFORE BEGINNING CONSTRUCTION. LOCATION OF EXISTING UTILITIES SHALL BE VERIFIED BY THE CONTRACTOR PRIOR TO ACTUAL CONSTRUCTION.
2. EXISTING CONTOUR DATA PROVIDED BY OWNER GENERALLY CONSISTS OF AERIAL MAPPING FROM UNITED PLANNING & ENGINEERING. JPS ENGINEERING TAKES NO RESPONSIBILITY FOR THE ACCURACY OF EXISTING TOPOGRAPHIC MAPPING.
3. THE CONTRACTOR SHALL HAVE ONE (1) SIGNED COPY OF THESE APPROVED PLANS AND ONE (1) COPY OF THE APPROPRIATE DESIGN AND CONSTRUCTION STANDARDS AND SPECIFICATIONS AT THE JOB SITE AT ALL TIMES:
  - A. EL PASO COUNTY ENGINEERING CRITERIA MANUAL
  - B. CDOT STANDARD SPECIFICATIONS FOR ROAD & BRIDGE CONSTRUCTION
  - C. ELLICOTT UTILITIES STANDARDS SPECIFICATIONS (REFER TO CSU STANDARDS IN THE ABSENCE OF PUBLISHED SPECIFICATIONS)
4. STORM DRAIN PIPE SHALL BE RCP CLASS III WITH CLASS C BEDDING UNLESS OTHERWISE NOTED. PROVIDE WATER-TIGHT JOINTS ON STORM SEWER PIPE.
5. STATIONING IS AT CENTERLINE UNLESS OTHERWISE NOTED. ALL ELEVATIONS ARE AT FLOWLINE UNLESS OTHERWISE NOTED. ALL DIMENSIONS ARE FROM FACE OF CURB UNLESS OTHERWISE NOTED.
6. PROPOSED CONTOURS SHOWN ARE TO FINISHED GRADE.
7. LENGTHS SHOWN FOR STORM SEWER PIPES ARE TO CENTER OF MANHOLE.
8. CONTRACTOR SHALL REMOVE AND DISPOSE OF ALL EXISTING STRUCTURES, DEBRIS, WASTE AND OTHER UNSUITABLE FILL MATERIAL FOUND WITHIN THE LIMITS OF EXCAVATION.
9. MATCH INTO EXISTING GRADES AT 3:1 MAX CUT AND FILL SLOPES.
10. REVEGETATION OF ALL DISTURBED AREAS SHALL BE DONE WITH SPECIFIED SEED MIX WITHIN 30 DAYS AFTER FINE GRADING IS COMPLETE.
11. EROSION CONTROL SHALL CONSIST OF SILT FENCE AND OTHER BMP'S AS SHOWN ON THE DRAWINGS, AND TOPSOIL WITH GRASS SEED, WHICH WILL BE WATERED UNTIL VEGETATION HAS BEEN REESTABLISHED.
12. THE EROSION CONTROL MEASURES OUTLINED ON THIS PLAN ARE THE RESPONSIBILITY OF THE DEVELOPER TO MONITOR AND REPLACE, REGRADE, AND REBUILD AS NECESSARY UNTIL VEGETATION IS REESTABLISHED.
13. EROSION CONTROL MEASURES SHALL BE IMPLEMENTED IN A MANNER THAT WILL PROTECT ADJACENT PROPERTIES AND PUBLIC FACILITIES FROM THE ADVERSE EFFECTS OF EROSION AND SEDIMENTATION AS A RESULT OF CONSTRUCTION AND EARTHWORK ACTIVITIES WITHIN THE PROJECT SITE.
14. ADDITIONAL EROSION CONTROL MEASURES MAY BE REQUIRED AS DETERMINED BY SITE CONDITIONS.
15. THE CONTRACTOR WILL TAKE THE NECESSARY PRECAUTIONS TO PROTECT EXISTING UTILITIES FROM DAMAGE DUE TO THIS OPERATION. ANY DAMAGE TO THE UTILITIES WILL BE REPAIRED AT THE CONTRACTOR'S EXPENSE, AND ANY SERVICE DISRUPTION WILL BE SETTLED BY THE CONTRACTOR
16. PEDESTRIAN RAMPS SHALL BE INSTALLED AT ALL INTERSECTIONS AND CONFORM TO COUNTY ENGINEERING STANDARDS AND SPECIFICATIONS.
17. ALL FINISHED GRADES SHALL HAVE A MINIMUM 0.5% SLOPE TO PROVIDE POSITIVE DRAINAGE.
18. WHERE PROPOSED SLOPES CONFLICT WITH PROPOSED SPOT ELEVATIONS, SPOT ELEVATIONS SHALL GOVERN.
19. CONTRACTOR SHALL OBTAIN ALL REQUIRED PERMITS PRIOR TO BEGINNING WORK.
20. ALL RESIDENTIAL STREET CURB RETURN RADII ARE 20- FEET AT FLOWLINE UNLESS OTHERWISE NOTED. ARTERIAL STREET CURB RETURN RADII ARE 35' UNLESS NOTED OTHERWISE.
21. 25-FOOT SIGHT VISIBILITY TRIANGLES SHALL BE PROVIDED AT ALL RESIDENTIAL STREET INTERSECTIONS. 50-FOOT SIGHT TRIANGLES SHALL BE PROVIDED AT ARTERIAL STREET INTERSECTIONS. NO OBSTRUCTIONS TALLER THAN 18" ARE PERMITTED WITHIN THESE TRIANGLES.
22. CONTRACTOR SHALL SCHEDULE A PRE-CONSTRUCTION MEETING WITH EL PASO COUNTY AND ALL UTILITIES INVOLVED IN PROJECT PRIOR TO MOBILIZING ON SITE.
23. TYPE C STORM INLETS SHALL HAVE CLOSE-MESH GRATES.
24. PROVIDE 10' TRANSITION FROM RAMP CURB TO VERTICAL CURB ON EACH SIDE OF STORM INLETS.
25. ALL BACKFILL, SUB-BASE, AND/OR BASE COURSE MATERIAL SHALL BE COMPACTED PER EL PASO COUNTY AND CDOT STANDARDS AND SPECIFICATIONS AND PROJECT GEOTECHNICAL REPORT. CONTRACTOR SHALL STABILIZE ALL SUBGRADE AREAS PER GEOTECHNICAL ENGINEER'S RECOMMENDATIONS.

APPROVAL NOTE:

1. PRELIMINARY PLAN WAS APPROVED WITH 2004 VERSION OF ECM.

LEGEND:

	NEW/EXISTING
	SECTION LINE -- NEW/EXISTING
	EASEMENT LINE -- NEW/EXISTING
	CONTOUR -- NEW/EXISTING
	PROPERTY LINE -- NEW/EXISTING
	FENCE -- NEW/EXISTING
	OVERHEAD ELECTRIC LINE W/ POWER POLE NEW/EXISTING
	UNDERGROUND ELECTRIC LINE NEW/EXISTING
	UNDERGROUND ELECTRIC -- NEW/EXISTING
	TELEPHONE -- NEW/EXISTING
	GAS -- NEW/EXISTING
	WATER -- NEW/EXISTING
	SECTION NUMBER
	SHEET ON WHICH SECTION IS SHOWN



MAYBERRY, COLORADO SPRINGS - FILING NO. 1

GENERAL NOTES

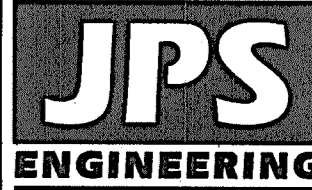

19 E. Willamette Ave.  
Colorado Springs, CO  
80903  
Ph: 719-477-9429  
Fax: 719-471-0766  
www.jpsengr.com

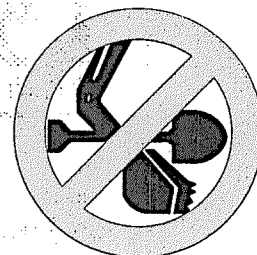

CALL UTILITY NOTIFICATION  
CENTER OF COLORADO  
1-800-922-1987  
BEFORE YOU DIG, GRADE, OR EXCAVATE  
CALL 2-BUSINESS DAYS IN ADVANCE  
FOR THE LOCATION OF ALL  
UNDERGROUND  
MEMBER UTILITIES

No.	REVISION	BY	DATE
	2018 SUBMITTAL	JPS	8/22/18
	EPC COMMENTS	JPS	1/15/19
	EPC COMMENTS	JPS	9/12/19
	EPC COMMENTS	JPS	1/31/20

HORZ. SCALE: 1"=200'	DRAWN: RMD
VERT. SCALE: N/A	DESIGNED: JPS
SURVEYED: UP&E	CHECKED: JPS
CREATED: 1/11/19	LAST MODIFIED: 1/31/20
PROJECT NO: 090001	MODIFIED BY: BJJ

SHEET:

G2

C:\Users\Owner\Dropbox\projects\090001\Ellicott\TC.dwg Civil V1 C1.DWG Sep 07, 2020 - 10:11am



DESIGN DATA

ROAD CLASSIFICATION:	URBAN /LOCAL
DESIGN SPEED:	25 MPH
POSTED SPEED:	25 MPH
ROADWAY WIDTH:	30'
MIN. HORIZONTAL RADIUS:	200'
MIN. GRADE:	0.5%
MAX. GRADE:	8.0%
MIN. K-VALUE (CREST):	12
MIN. K-VALUE (SAG):	26

ROAD CLASSIFICATION:	URBAN MINOR ARTERIAL
DESIGN SPEED:	40 MPH
POSTED SPEED:	35 MPH
ROADWAY WIDTH:	24' EACH SIDE*
MIN. HORIZONTAL RADIUS: (STANDARD)	565'
MIN. HORIZONTAL RADIUS: (PER APPROVED DEVIATION)	400'*
MIN. GRADE:	0.5%
MAX. GRADE:	6.0%
MIN. K-VALUE (CREST):	44
MIN. K-VALUE (SAG):	64

PREVIOUSLY APPROVED DEVIATION\*

GENERAL NOTES:

- NOTWITHSTANDING ANYTHING DEPICTED IN THESE PLANS IN WORDS OR GRAPHIC REPRESENTATION, ALL DESIGN AND CONSTRUCTION RELATED TO ROADS, STORM DRAINAGE AND EROSION CONTROL SHALL CONFORM TO THE STANDARDS AND REQUIREMENTS OF THE MOST RECENT VERSION OF THE RELEVANT ADOPTED EL PASO COUNTY STANDARDS, INCLUDING THE LAND DEVELOPMENT CODE, THE ENGINEERING CRITERIA MANUAL, THE DRAINAGE CRITERIA MANUAL, AND THE DRAINAGE CRITERIA MANUAL VOLUME 2. ANY DEVIATIONS TO REGULATIONS AND STANDARDS MUST BE REQUESTED, AND APPROVED, IN WRITING TO BE ACCEPTABLE.
- THE CONTRACTOR SHALL BE RESPONSIBLE FOR THE NOTIFICATION AND FIELD LOCATION OF ALL EXISTING UTILITIES, WHETHER SHOWN ON THE PLANS OR NOT, BEFORE BEGINNING CONSTRUCTION. LOCATION OF EXISTING UTILITIES SHALL BE VERIFIED BY THE CONTRACTOR PRIOR TO ACTUAL CONSTRUCTION.
- EXISTING CONTOUR DATA PROVIDED BY OWNER GENERALLY CONSISTS OF CSU FIMS MAPPING SUPPLEMENTED BY LIMITED FIELD SURVEY. JPS ENGINEERING TAKES NO RESPONSIBILITY FOR THE ACCURACY OF EXISTING TOPOGRAPHIC MAPPING.
- THE CONTRACTOR SHALL HAVE ONE (1) SIGNED COPY OF THESE APPROVED PLANS AND ONE (1) COPY OF THE APPROPRIATE DESIGN AND CONSTRUCTION STANDARDS AND SPECIFICATIONS AT THE JOB SITE AT ALL TIMES:
  - EL PASO COUNTY ENGINEERING CRITERIA MANUAL (ECM, 2006 VERSION)
  - CDOT STANDARD SPECIFICATIONS FOR ROAD & BRIDGE CONSTRUCTION
  - PUBLIC UTILITY DESIGN AND CONSTRUCTION SPECIFICATIONS OF THE DONALA WATER AND SANITATION DISTRICT
- STORM DRAIN PIPE SHALL BE RCP CLASS III WITH CLASS C BEDDING UNLESS OTHERWISE NOTED.
- STATIONING IS AT CENTERLINE UNLESS OTHERWISE NOTED. ALL ELEVATIONS ARE AT FLOWLINE UNLESS OTHERWISE NOTED. ALL DIMENSIONS ARE FROM FACE OF CURB UNLESS OTHERWISE NOTED.
- PROPOSED CONTOURS SHOWN ARE TO FINISHED GRADE.
- LENGTHS SHOWN FOR STORM SEWER PIPES ARE TO CENTER OF MANHOLE.
- CONTRACTOR SHALL REMOVE AND DISPOSE OF ALL EXISTING STRUCTURES, DEBRIS, WASTE AND OTHER UNSUITABLE FILL MATERIAL FOUND WITHIN THE LIMITS OF EXCAVATION.
- MATCH INTO EXISTING GRADES AT 3:1 MAX CUT AND FILL SLOPES.
- REVEGETATION OF ALL DISTURBED AREAS SHALL BE DONE WITH SPECIFIED SEED MIX WITHIN 30 DAYS AFTER FINE GRADING IS COMPLETE.
- THE EROSION CONTROL MEASURES OUTLINED ON THIS PLAN ARE THE RESPONSIBILITY OF THE DEVELOPER TO MONITOR AND REPLACE, REGRADE, AND REBUILD AS NECESSARY UNTIL VEGETATION IS REESTABLISHED.
- EROSION CONTROL MEASURES SHALL BE IMPLEMENTED IN A MANNER THAT WILL PROTECT ADJACENT PROPERTIES AND PUBLIC FACILITIES FROM THE ADVERSE EFFECTS OF EROSION AND SEDIMENTATION AS A RESULT OF CONSTRUCTION AND EARTHWORK ACTIVITIES WITHIN THE PROJECT SITE.
- ADDITIONAL EROSION CONTROL MEASURES MAY BE REQUIRED AS DETERMINED BY SITE CONDITIONS.
- THE CONTRACTOR WILL TAKE THE NECESSARY PRECAUTIONS TO PROTECT EXISTING UTILITIES FROM DAMAGE DUE TO THIS OPERATION. ANY DAMAGE TO THE UTILITIES WILL BE REPAIRED AT THE CONTRACTOR'S EXPENSE, AND ANY SERVICE DISRUPTION WILL BE SETTLED BY THE CONTRACTOR
- PEDESTRIAN RAMPS SHALL BE INSTALLED AT ALL INTERSECTIONS AND CONFORM TO EL PASO COUNTY ENGINEERING STANDARDS AND SPECIFICATIONS.
- ALL FINISHED GRADES SHALL HAVE A MINIMUM 0.5% SLOPE TO PROVIDE POSITIVE DRAINAGE.
- WHERE PROPOSED SLOPES CONFLICT WITH PROPOSED SPOT ELEVATIONS, SPOT ELEVATIONS SHALL GOVERN.
- CONTRACTOR SHALL OBTAIN ALL REQUIRED PERMITS PRIOR TO BEGINNING WORK.
- ALL RESIDENTIAL STREET CURB RETURN RADII ARE 20- FEET AT FLOWLINE UNLESS OTHERWISE NOTED. ARTERIAL STREET CURB RETURN RADII ARE 35' UNLESS NOTED OTHERWISE.
- 25-FOOT SIGHT VISIBILITY TRIANGLES SHALL BE PROVIDED AT ALL RESIDENTIAL STREET INTERSECTIONS. 50-FOOT SIGHT TRIANGLES SHALL BE PROVIDED AT ARTERIAL STREET INTERSECTIONS. NO OBSTRUCTIONS TALLER THAN 18" ARE PERMITTED WITHIN THESE TRIANGLES.
- ELECTRONIC FILE OF SITE DRAWING IS AVAILABLE FROM ENGINEER FOR CONSTRUCTION STAKING PURPOSES.
- CONTRACTOR SHALL SCHEDULE A PRE-CONSTRUCTION MEETING WITH EL PASO COUNTY AND ALL UTILITIES INVOLVED IN PROJECT PRIOR TO MOBILIZING ON SITE.
- CONTRACTOR SHALL COMPLY WITH ALL PROVISIONS OF APPROVED HABITAT CONSERVATION PLAN AND 404 PERMIT. CONTRACTOR SHALL HAVE COPIES OF ALL REQUIRED PERMITS AT JOB SITE AT ALL TIMES.
- TYPE C STORM INLETS SHALL HAVE CLOSE-MESH GRATES.
- PROVIDE 10' TRANSITION FROM RAMP CURB TO VERTICAL CURB ON EACH SIDE OF STORM INLETS.
- ALL BACKFILL, SUB-BASE, AND/OR BASE COURSE MATERIAL SHALL BE COMPACTED PER EL PASO COUNTY AND CDOT STANDARDS AND SPECIFICATIONS. CONTRACTOR SHALL STABILIZE ALL SUBGRADE AREAS PER GEOTECHNICAL ENGINEER'S RECOMMENDATIONS.

APPROVAL NOTES:

- PRELIMINARY PLAN WAS APPROVED WITH 2004 VERSION OF ECM.
- REFER TO FILE FOR APPROVED DEVIATIONS.



MAYBERRY, COLORADO SPRINGS - FILING NO. 1

OVERALL SITE PLAN  
& GENERAL NOTES

HORIZ. SCALE:	1"=200'	DRAWN:	RMD
VERT. SCALE:	N/A	DESIGNED:	JPS
SURVEYED:	UP&E	CHECKED:	JPS
CREATED:	3/8/09	LAST MODIFIED:	9/07/20
PROJECT NO:	090001	MODIFIED BY:	BJJ
SHEET:	C1		

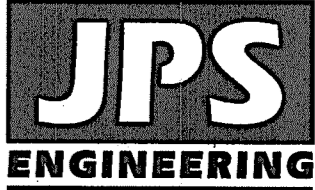

19 E. Willamette Ave.  
Colorado Springs, CO  
80903  
PH: 719-477-9429  
FAX: 719-471-0766  
www.jpsegr.com

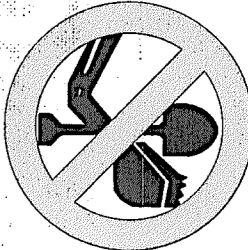

CALL UTILITY NOTIFICATION  
CENTER OF COLORADO  
1-800-922-1987  
CALL 2-BUSINESS DAYS IN ADVANCE  
BEFORE YOU DIG, GRADE, OR EXCAVATE  
FOR THE MARKING OF UNDERGROUND  
MEMBER UTILITIES.

NO.	REVISION	BY	DATE
1	EPC COMMENTS	JPS	7/25/06
2	EPC COMMENTS	JPS	1/15/07
3	2018 SUBMITTAL	JPS	3/28/18
4	2018 SUBMITTAL	JPS	1/31/20
5	EPC COMMENTS	JPS	4/17/20

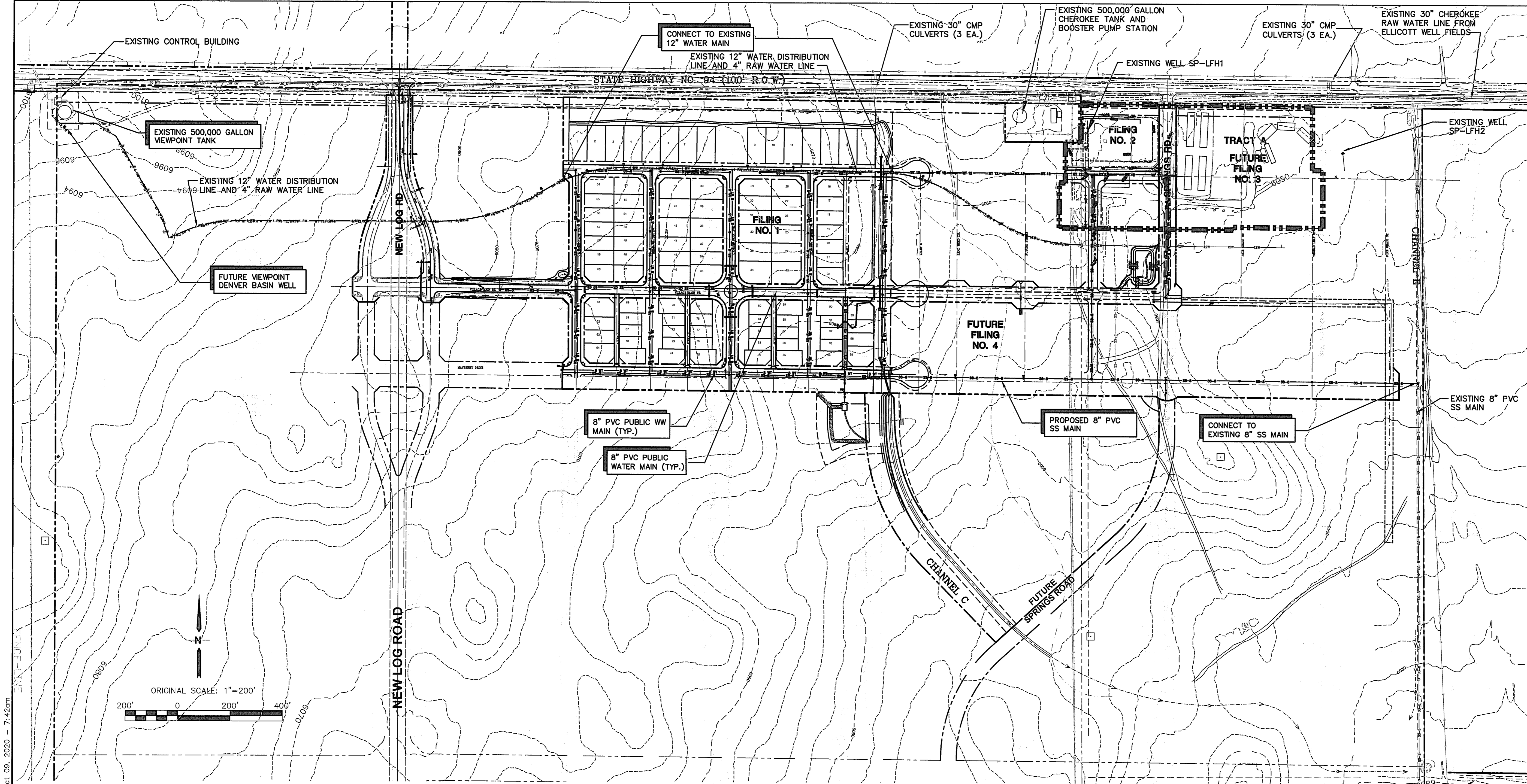

**GENERAL UTILITY NOTES:**

1. ALL WATER AND SEWER INSTALLATIONS SHALL CONFORM TO ELLICOTT UTILITIES COMPANY STANDARD SPECIFICATIONS, WHICH FOLLOW CSU STANDARD SPECIFICATIONS.
2. THE CONTRACTOR SHALL BE RESPONSIBLE FOR THE NOTIFICATION AND FIELD LOCATION OF ALL EXISTING UTILITIES, WHETHER SHOWN ON THE PLANS OR NOT, BEFORE BEGINNING CONSTRUCTION. LOCATION OF EXISTING UTILITIES SHALL BE VERIFIED BY THE CONTRACTOR PRIOR TO ACTUAL CONSTRUCTION.
3. STORM DRAIN PIPE SHALL BE RCP (CLASS III) UNLESS OTHERWISE NOTED.
4. STORM DRAIN PIPE BEDDING SHALL BE CLASS C.
5. SANITARY SEWER PIPE SHALL BE PVC ASTM D3034-SDR 35 OR ASTM F679 UNLESS OTHERWISE NOTED.
6. STATIONING IS AT CENTERLINE UNLESS OTHERWISE NOTED.
7. ALL ELEVATIONS ARE AT FLOWLINE UNLESS OTHERWISE NOTED. ALL DIMENSIONS ARE FROM FACE OF CURB UNLESS OTHERWISE NOTED.
8. WATER PIPES AND FITTINGS SHALL BE INSTALLED PER SMD SPECIFICATIONS. ALL TRENCH BEDDING, THRUST BLOCKS AND REVERSE ANCHORS SHALL BE INSTALLED PER CSU STANDARDS. ALL WATER PIPE SHALL BE PVC AWWA C900 (DR14). DISINFECTION AND TESTING SHALL BE COMPLETED PER CSU SPECIFICATIONS.
9. LENGTHS SHOWN FOR STORM SEWER PIPES ARE TO CENTER OF MANHOLE.
10. CONTRACTOR SHALL MAKE WATER CONNECTIONS WITHOUT SHUTDOWN OR NOTIFY OWNER AND AFFECTED RESIDENTS OF ANY SERVICE SHUTDOWNS NECESSARY TO CONNECT TO EXISTING LINES.

11. BENDS, DEFLECTION & CUT PIPE LENGTHS SHALL BE USED TO HOLD HORIZONTAL ALIGNMENT OF SEWER AND WATER LINES TO 10 FEET SEPARATION AT ALL POINTS REQUIRED. ALIGNMENT CONSTRUCTION STAKES SHALL BE PLACED AT 25' INTERVALS ALONG CURVES FOR PLACEMENT OF SEWER AND WATER LINES.
12. FIRE HYDRANT ASSEMBLIES SHALL BE INSTALLED PER CITY OF FOUNTAIN STANDARDS AND SHALL INCLUDE LATERAL, VALVE, ELBOW, HYDRANT, AND THRUST BLOCKS. FIRE HYDRANT MATERIALS SHALL CONSIST OF STANDARD 5-SIDED (HEX) NUT WITH NST THREAD & HYDRANT SHALL OPEN COUNTER-CLOCKWISE.
13. WHEREVER DUCTILE IRON PIPE IS USED, THE PIPE, FITTINGS AND HYDRANTS SHALL BE WRAPPED IN POLYETHYLENE.
14. SERVICE LINES SHALL BE INSTALLED PER CSU STANDARDS.
15. CONTRACTOR SHALL COORDINATE WITH GAS, ELECTRIC, TELEPHONE AND CABLE T.V. UTILITY SUPPLIERS FOR INSTALLATION OF ALL UTILITIES. MINIMUM COVER FOR ALL UTILITIES SHALL BE 36".
16. UTILITY BEDDING SHALL BE PLACED PER CSU REQUIREMENTS.
17. CONTRACTOR SHALL REMOVE AND DISPOSE OF ALL EXISTING STRUCTURES, DEBRIS, WASTE AND OTHER UNSUITABLE FILL MATERIAL FOUND WITHIN THE LIMITS OF EXCAVATION.
18. REFER TO CSU SPECIFICATIONS FOR BACKFILL AND COMPACTION SPECIFICATIONS, ALSO MEET ALL EL PASO COUNTY BACKFILL SPECIFICATIONS IN THE ROADWAY R.O.W.'S.
19. CONTRACTOR SHALL OBTAIN ALL REQUIRED PERMITS.
20. CONTRACTOR SHALL SUBMIT SHOP DRAWINGS FOR ALL MATERIALS TO OWNER FOR APPROVAL PRIOR TO BEGINNING WORK.
21. WATER MAIN FITTINGS 5' OR LESS APART REQUIRE ALL-THREAD (2 EA. 3/4").

22. INSTALLATION OF CURVILINEAR WATER & SANITARY SEWER MAINS SHALL FOLLOW MANUFACTURER'S RECOMMENDATIONS.
23. INSTALL POLY-WRAP AS BOND BREAKER AT ALL THRUST BLOCKS.
24. ALL WATER LINE LOWERINGS UNDER STORM DRAIN SHALL MEET CSU SPECIFICATIONS. ANY STEEL SLEEVES IN ROADWAY R.O.W. NEED TO MEET 50-YEAR DESIGN LIFE MINIMUM.
25. SEWER MAINS SHALL BE TV INSPECTED AFTER INSTALLATION FOR APPROVAL BY OWNER.
26. THE WATER MAIN HAS BEEN DESIGNED TO PROVIDE FOR A MINIMUM OF 4- FEET OF CLEARANCE BETWEEN THE GUTTER LIP AND THE CENTER LINE OF THE WATER MAIN. THE CONTRACTOR SHALL INSTALL THE WATER MAIN IN ACCORDANCE WITH THE CONSTRUCTION DRAWINGS, PROVIDING FOR A MINIMUM OF 4- FEET OF CLEARANCE AS DESIGNED.
27. CURBS TO BE MARKED WITH "W" AND "S" FOR RESPECTIVE LOCATIONS OF SERVICE LINES TO LOTS FOR WATER AND SEWER.
28. GATE VALVES ARE REQUIRED ON EACH SIDE OF ALL TEES AND CROSSES WITHIN THE PROJECT.

**STANDARD UTILITY DETAILS:**

1. REFER TO COLORADO SPRINGS UTILITIES FOR WATER & WASTEWATER STANDARD SPECIFICATIONS & DETAILS, UNLESS NOTED OTHERWISE.



**MAYBERRY, COLORADO SPRINGS - FILING NO. 1**

**PHASE 1  
MASTER UTILITY PLAN**

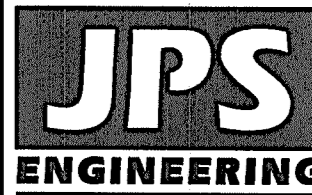

19 E. Willamette Ave.  
Colorado Springs, CO  
80903  
PH: 719-477-9429  
FAX: 719-471-0766  
www.jpsengr.com

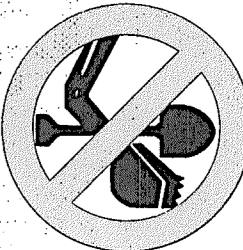

CALL UTILITY NOTIFICATION  
CENTER OF COLORADO  
1-800-922-1987  
CALL 2-BUSINESS DAYS IN ADVANCE  
BEFORE YOU DIG, GRADE, OR EXCAVATE  
FOR THE MEMBER UTILITIES.

No.	REVISION	DATE
1	2018 SUBMITTAL	JPS 8/22/18
2	EPC COMMENTS	JPS 1/15/19
3	EPC COMMENTS	JPS 9/12/19
4	EPC COMMENTS	JPS 1/31/20
5	EPC COMMENTS	JPS 10/09/20

HORZ. SCALE: 1"=200'	DRAWN: BJJ
VERT. SCALE: N/A	DESIGNED: JPS
SURVEYED: RAMPART	CHECKED: JPS
CREATED: 3/8/08	LAST MODIFIED: 10/09/20
PROJECT NO: 090001	MODIFIED BY: BJJ
SHEET: U1.01	

C:\Users\Owner\Dropbox\jpsprojects\090001\Elliot\TTC.dwg Civil V1 U1.02.DWG Oct 09, 2020 - 7:45am

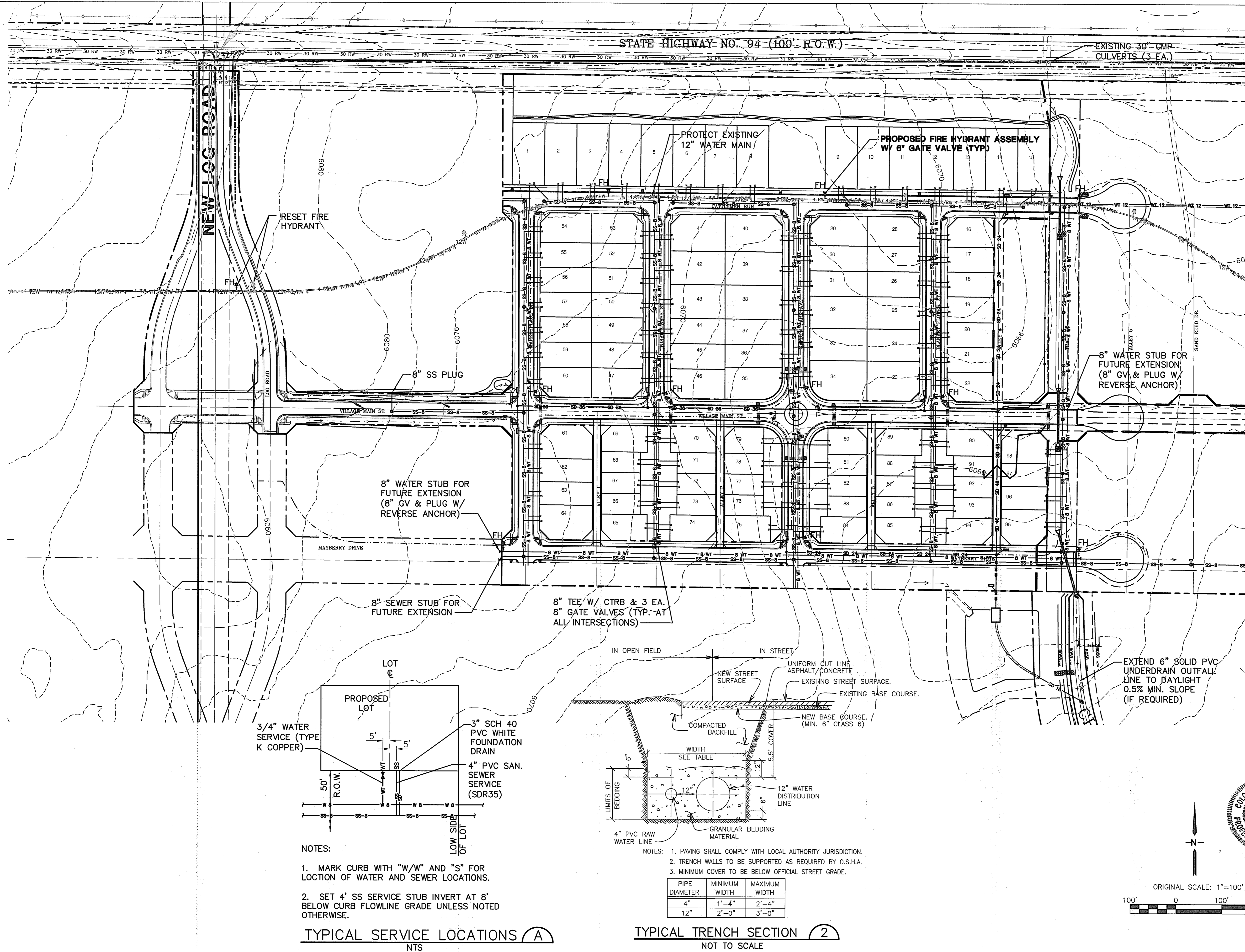

# MAYBERRY, COLORADO SPRINGS - FILING NO. 1

## PHASE 1 - UTILITY PLAN

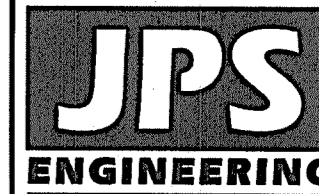

19 E. Willamette Ave.  
Colorado Springs, CO  
80903  
PH: 719-477-9429  
FAX: 719-471-0766  
www.jpsengr.com

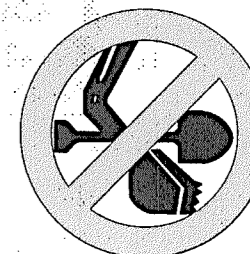

CALL UTILITY NOTIFICATION  
CENTER OF COLORADO  
1-800-922-1987  
CALL 2-BUSINESS DAYS IN ADVANCE  
BEFORE YOU DIG, GRADE, OR EXCAVATE  
FOR THE MARKING OF UNDERGROUND  
MEMBER UTILITIES.

NO.	REVISION	BY	DATE
1	2018 SUBMITTAL	JPS	8/22/18
2	EPC COMMENTS	JPS	1/15/19
3	EPC COMMENTS	JPS	9/12/19
4	EPC COMMENTS	JPS	1/29/20
5	EPC COMMENTS	JPS	9/18/20

HORIZ. SCALE: 1"=100'	DRAWN: BJJ
VERT. SCALE: N/A	DESIGNED: JPS
SURVEYED: RAMPART	CHECKED: JPS
CREATED: 3/8/06	LAST MODIFIED: 10/09/20
PROJECT NO: 090001	MODIFIED BY: BJJ
SHEET: U1.02	

MATCH LINE - SEE SHEET U1.02

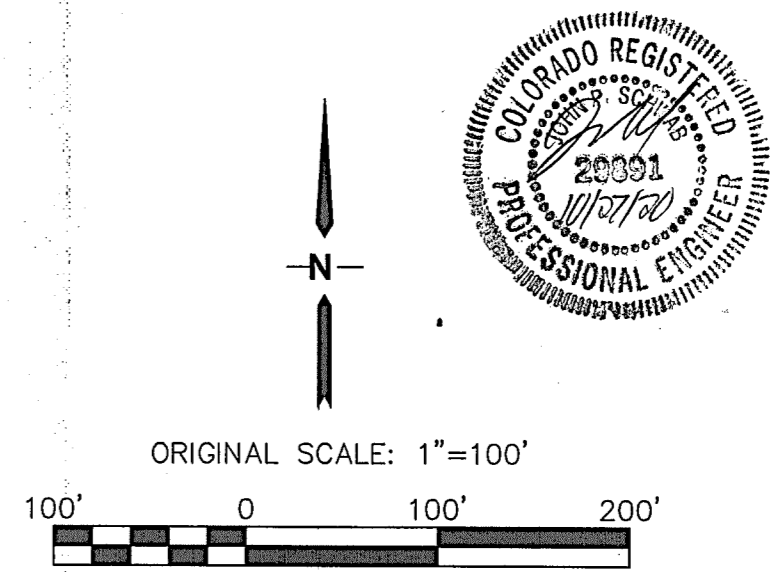
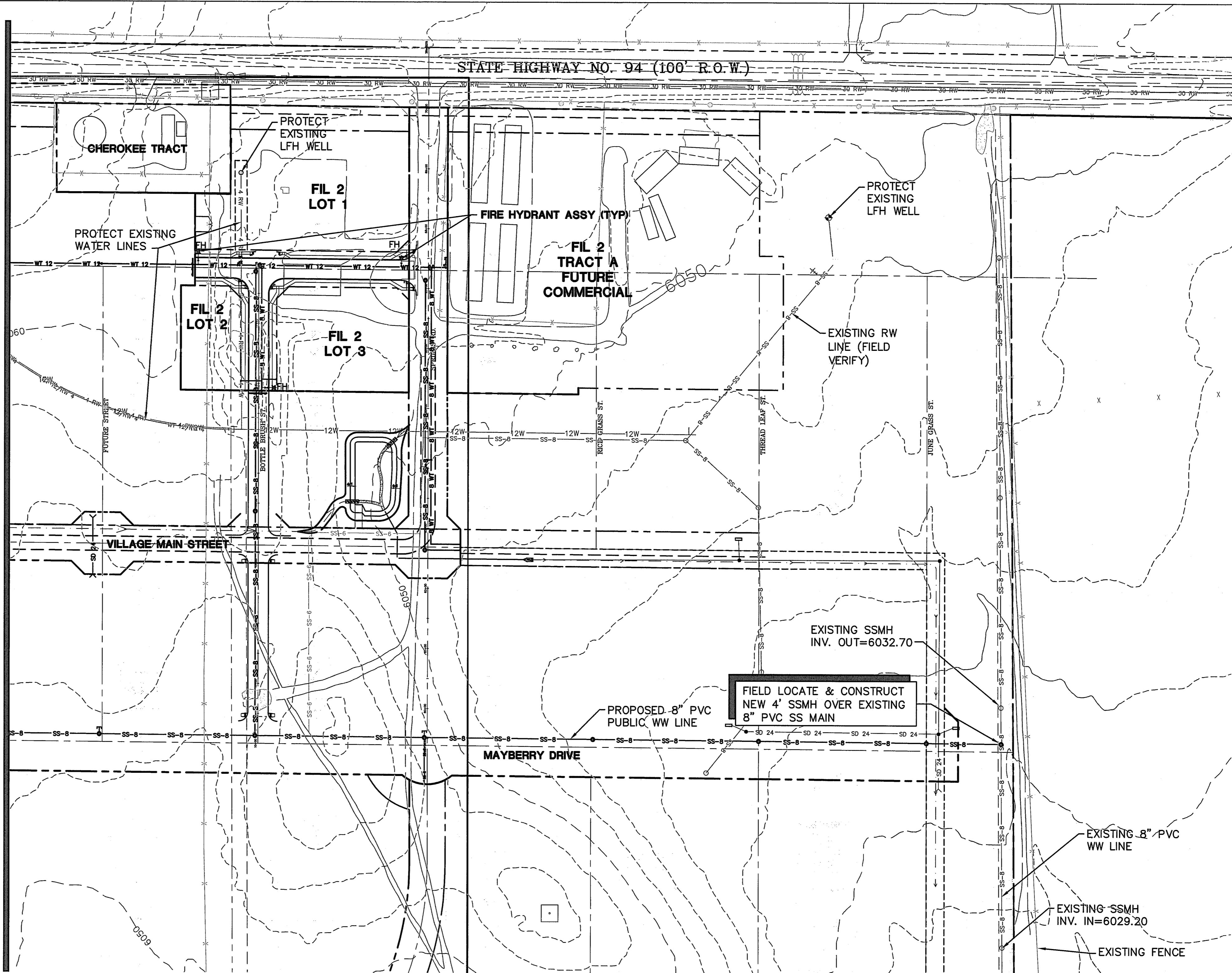

# MAYBERRY, COLORADO SPRINGS - FILING NO. 1

## PHASE 1 - EAST UTILITY PLAN

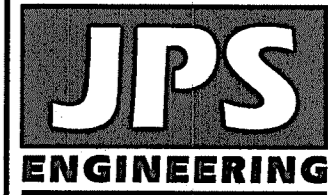

19 E. Willamette Ave.  
Colorado Springs, CO  
80903  
PH: 719-477-9429  
FAX: 719-471-0766  
www.jpsengr.com

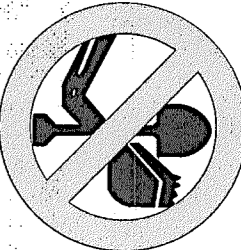

CALL UTILITY NOTIFICATION  
CENTER OF COLORADO  
1-800-922-1987  
CALL 2-BUSINESS DAYS IN ADVANCE  
BEFORE YOU DIG, GRADE, OR EXCAVATE  
FOR THE MARKING OF UNDERGROUND  
MEMBER UTILITIES.

No.	REVISION	BY	DATE
A	2018 SUBMITTAL	JPS	8/22/18
B	EPC COMMENTS	JPS	1/15/19
C	EPC COMMENTS	JPS	9/12/19
D	EPC COMMENTS	JPS	1/31/20
A	EPC COMMENTS	JPS	9/18/20

HORZ. SCALE:	1"=100'	DRAWN:	RMD
VERT. SCALE:	N/A	DESIGNED:	JPS
SURVEYED:	UP&E	CHECKED:	JPS
CREATED:	3/8/06	LAST MODIFIED:	9/18/20
PROJECT NO:	090001	MODIFIED BY:	BJJ

SHEET:  
**U1.03**

C:\Users\Owner\Dropbox\proj\projects\090001\Ellicott\TY1.dwg Sep 15, 2020 - 3:24pm

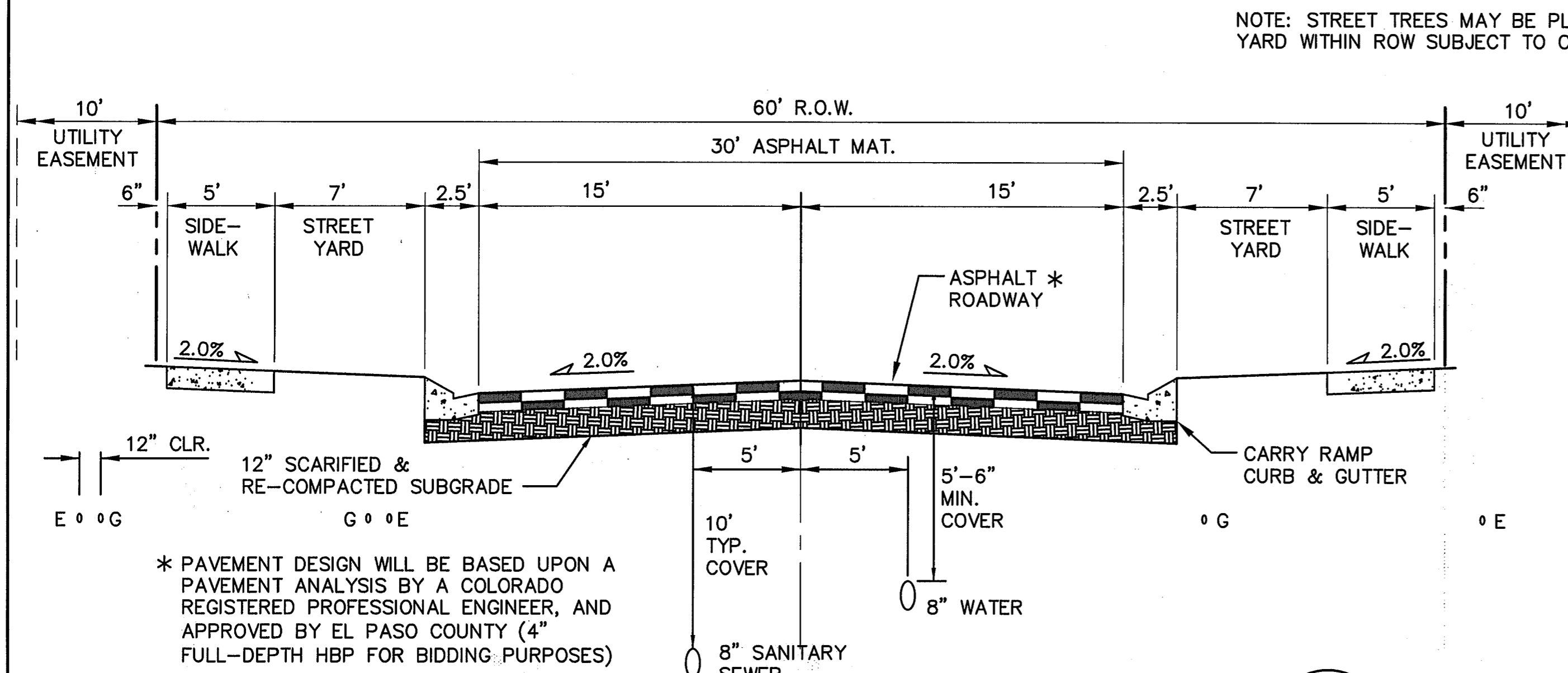

### TYPICAL RESIDENTIAL MINOR COLLECTOR ROAD SECTION

(URBAN LOCAL)

\*ON-STREET PARKING ALLOWED

SCALE: 1"=5' H  
1"=2.5' V

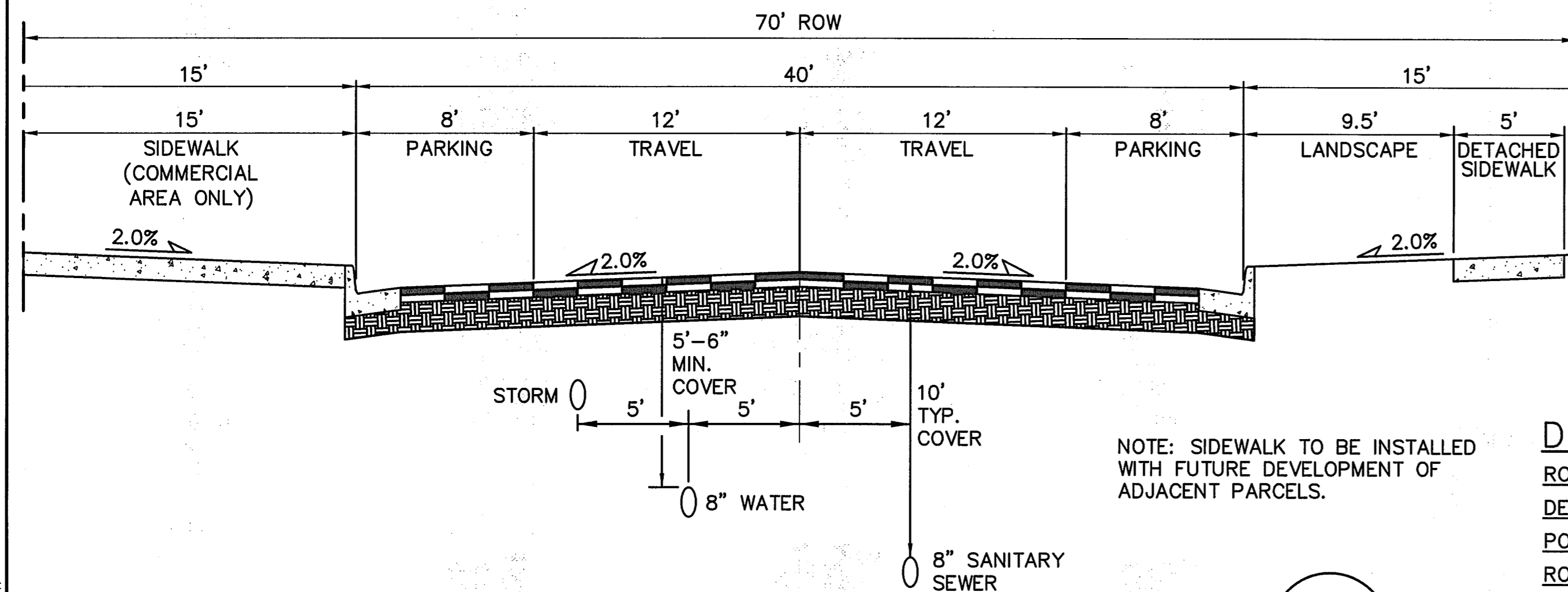

### (VILLAGE MAIN STREET) TYPICAL COMMERCIAL SECTION

(NON-RESIDENTIAL COLLECTOR)

SCALE: 1"=5' H  
1"=2.5' V

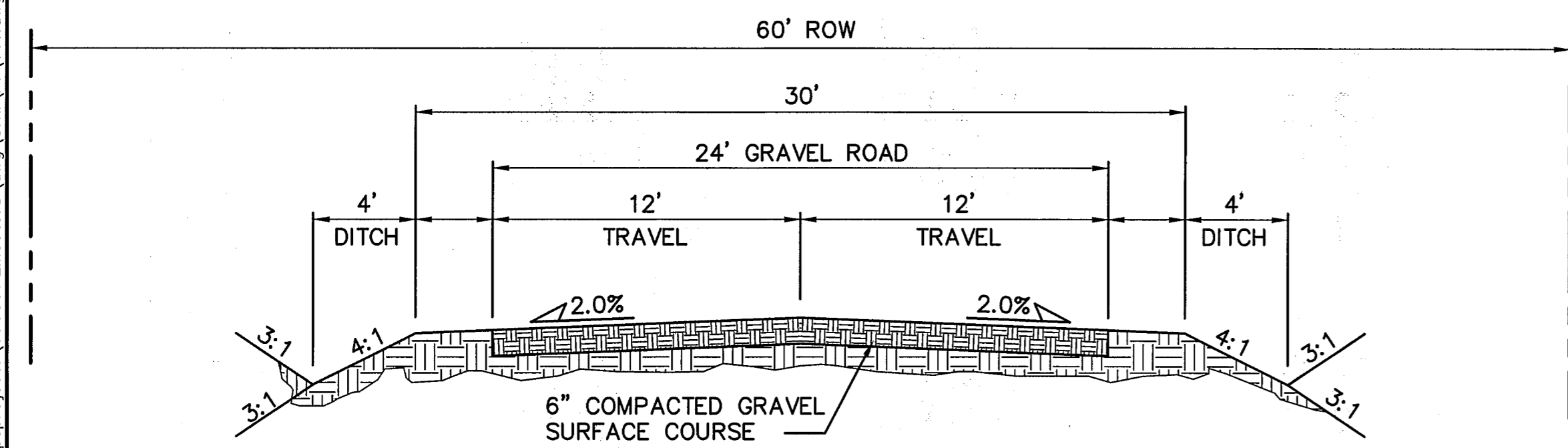

### TEMPORARY GRAVEL SECONDARY ACCESS ROAD

(VILLAGE MAIN STREET - PHASE 1)

SCALE: 1"=5' H  
1"=2.5' V

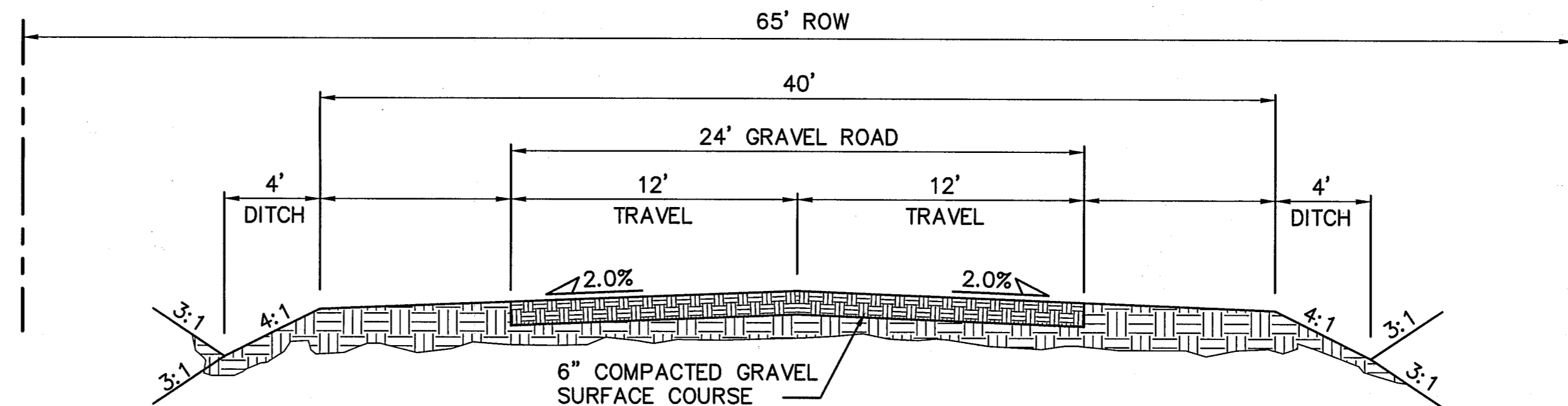

### TEMPORARY GRAVEL SECONDARY ACCESS ROAD

(SPRINGS ROAD - PHASE 1)

SCALE: 1"=5' H  
1"=2.5' V

NOTE: THE INTERIM GRAVEL SEGMENT SHALL BE PAVED TO A 20-FOOT MINIMUM WIDTH, PLUS 2-FOOT GRAVEL SHOULDERS, UPON TRAFFIC COUNTS EXCEEDING 200 ADT. PROJECT CONDITIONS OF APPROVAL WILL ADDRESS WHEN TRAFFIC COUNTS NEED TO BE TAKEN.

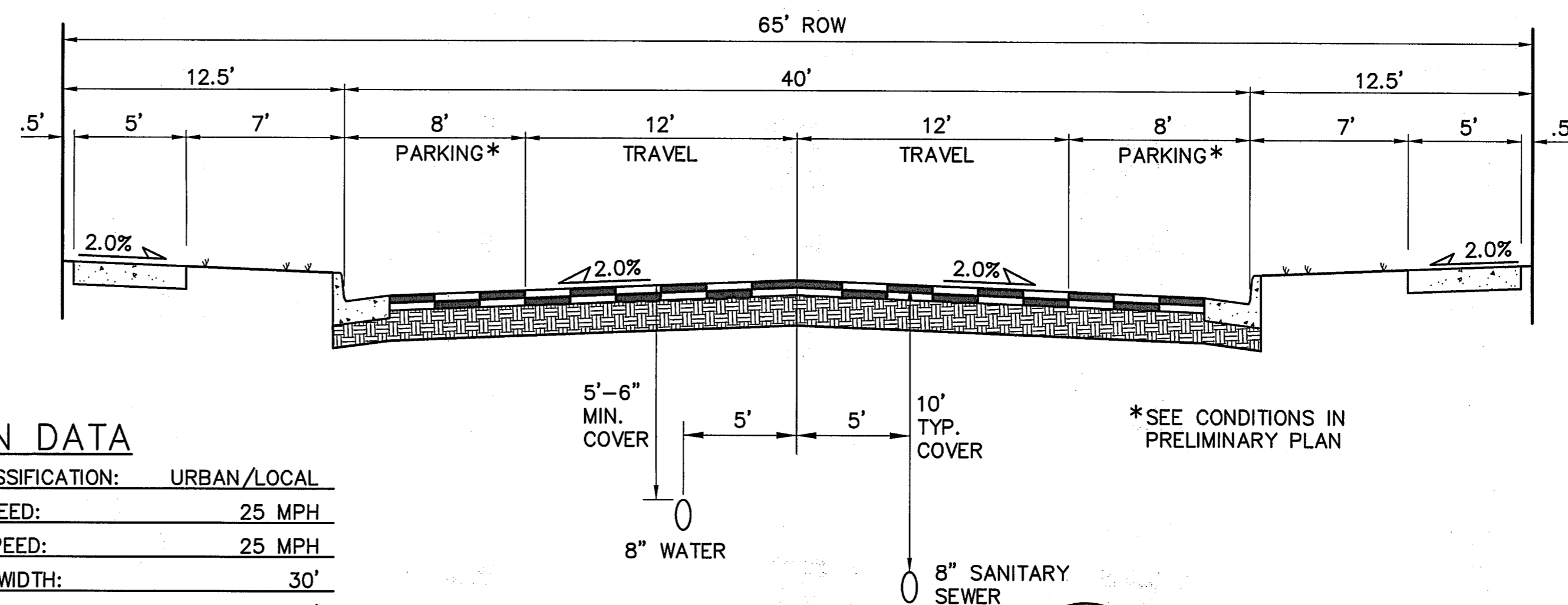

### SPRINGS ROAD SECTION

(MINOR COLLECTOR)

SCALE: 1"=5' H  
1"=2.5' V

### DESIGN DATA

ROAD CLASSIFICATION:	URBAN/LOCAL
DESIGN SPEED:	25 MPH
POSTED SPEED:	25 MPH
ROADWAY WIDTH:	30'
MIN. HORIZONTAL RADIUS:	200'
MIN. GRADE:	0.5%
MAX. GRADE:	8.0%
MIN. K-VALUE (CREST):	12
MIN. K-VALUE (SAG):	26

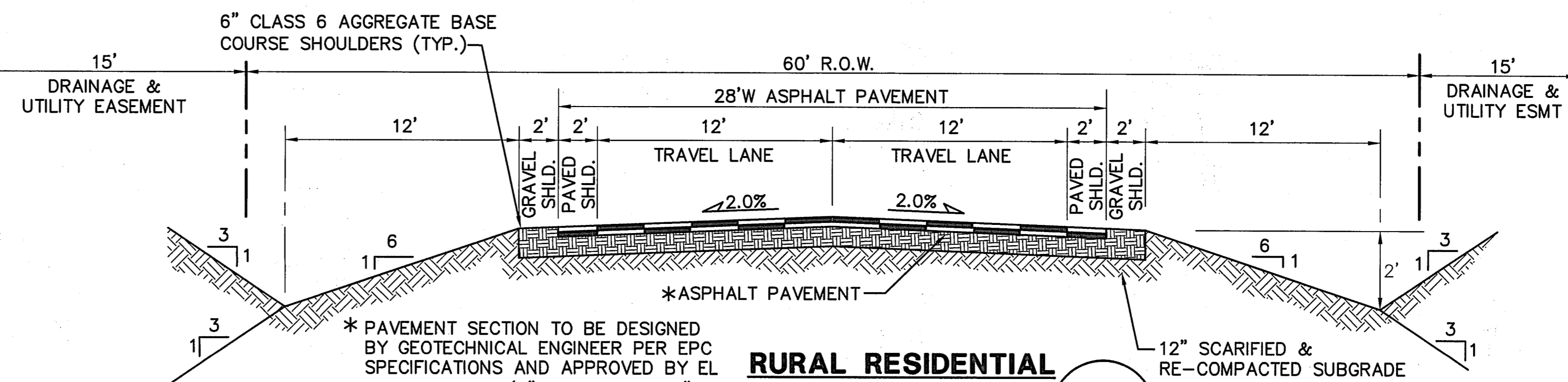

### RURAL RESIDENTIAL TYPICAL SECTION

SCALE: 1"=5' H, 1"=2.5' V

NOTE: WHERE PHASE 1 INTERM ROAD IS CONSTRUCTED ALONG LOG ROAD, PROVIDE CONSTANT 2% CROSS SLOPE TO MATCH ULTIMATE ROAD SECTION

# MAYBERRY, COLORADO SPRINGS - FILING NO. 1

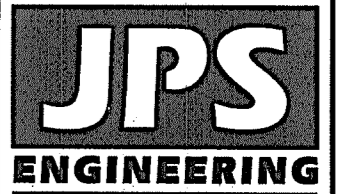

19 E. Willamette Ave.  
Colorado Springs, CO  
80903  
PH: 719-477-9429  
FAX: 719-471-0766  
www.jpsengr.com

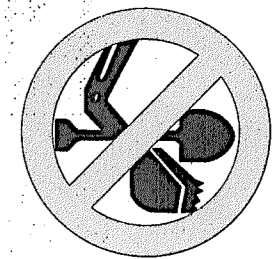

CALL UTILITY NOTIFICATION  
CENTER OF COLORADO  
1-800-922-1987  
CALL 2-BUSINESS DAYS IN ADVANCE  
BEFORE YOU DIG, GRADE, OR EXCAVATE  
FOR THE MEMBER UTILITIES.

NO.	REVISION	BY	DATE
1	EPC COMMENTS	JPS	8/20/19
2	EPC COMMENTS	JPS	9/12/19
3	EPC COMMENTS	JPS	1/31/20
4	EPC COMMENTS	JPS	4/17/20
5	EPC COMMENTS	JPS	9/15/20

## TYPICAL ROAD SECTION & DETAILS

HORZ. SCALE:	1"=5'	DRAWN:	RMD
VERT. SCALE:	AS SHOWN	DESIGNED:	JPS
SURVEYED:		CHECKED:	JPS
CREATED:	5/5/05	LAST MODIFIED:	11/15/20
PROJECT NO:	090001	MODIFIED BY:	BJJ

SHEET:

TY1

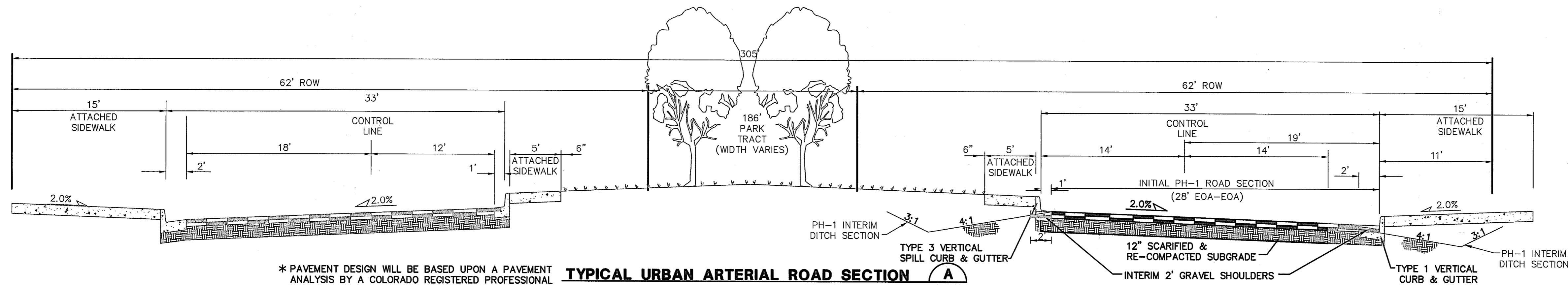

\* PAVEMENT DESIGN WILL BE BASED UPON A PAVEMENT ANALYSIS BY A COLORADO REGISTERED PROFESSIONAL ENGINEER, AND APPROVED BY EL PASO COUNTY. (4" HBP OVER 6" ABC FOR BIDDING PURPOSES)

### TYPICAL URBAN ARTERIAL ROAD SECTION (A)

(ULTIMATE LOG ROAD AT COUPLET)

SCALE: 1"=5' H  
1"=2.5' V

THIS SECTION IS NOT BEING CONSTRUCTED AND IS FOR INFORMATION ONLY.

### DESIGN DATA

ROAD CLASSIFICATION:	URBAN MINOR ARTERIAL
DESIGN SPEED:	40 MPH
POSTED SPEED:	35 MPH
MIN. HORIZONTAL RADIUS: (STANDARD)	565'
MIN. HORIZONTAL RADIUS: (PER APPROVED DEVIATION)	400'
MIN. GRADE:	0.5%
MAX. GRADE:	6.0%
MIN. K-VALUE (CREST):	44
MIN. K-VALUE (SAG):	64

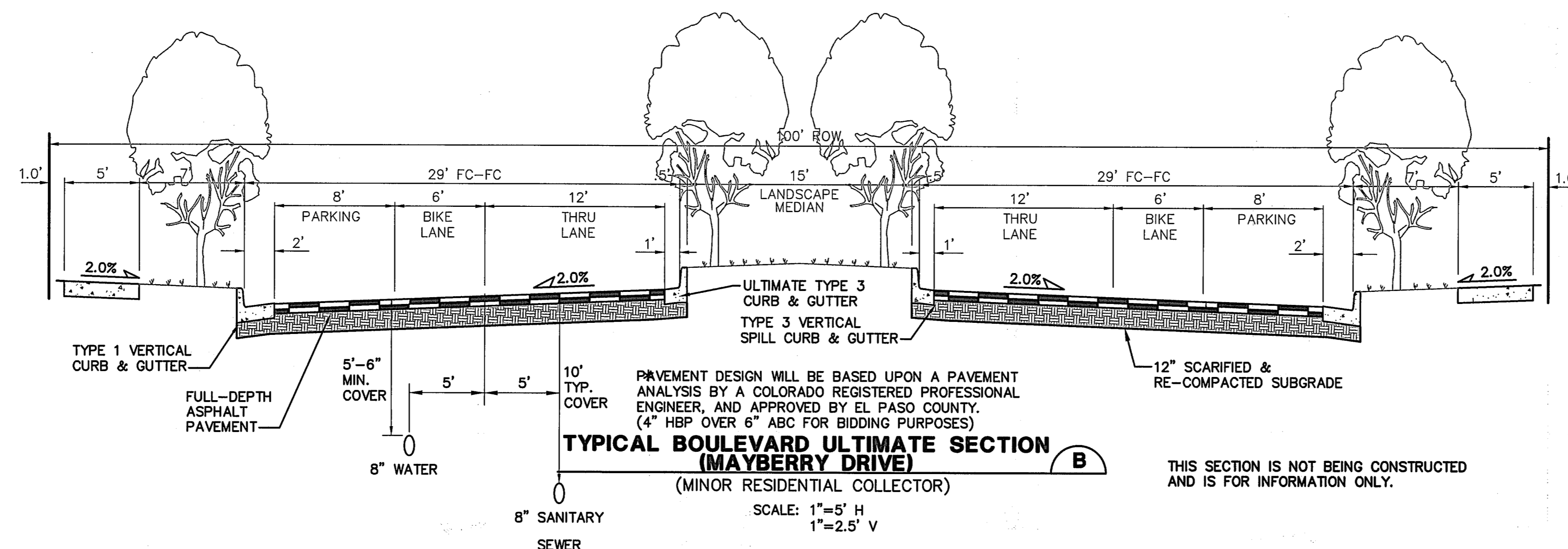

### TYPICAL BOULEVARD ULTIMATE SECTION (MAYBERRY DRIVE) (B)

(MINOR RESIDENTIAL COLLECTOR)

SCALE: 1"=5' H  
1"=2.5' V

THIS SECTION IS NOT BEING CONSTRUCTED AND IS FOR INFORMATION ONLY.

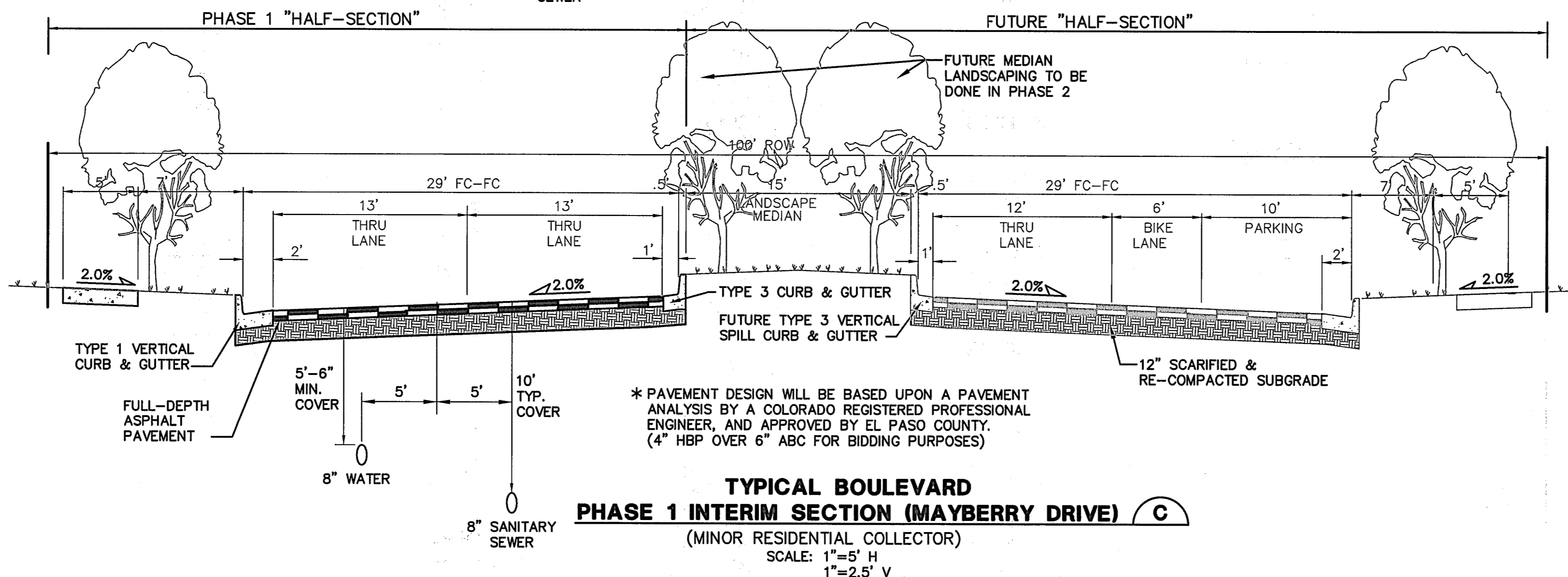

### TYPICAL BOULEVARD PHASE 1 INTERIM SECTION (MAYBERRY DRIVE) (C)

(MINOR RESIDENTIAL COLLECTOR)

SCALE: 1"=5' H  
1"=2.5' V

\* PAVEMENT DESIGN WILL BE BASED UPON A PAVEMENT ANALYSIS BY A COLORADO REGISTERED PROFESSIONAL ENGINEER, AND APPROVED BY EL PASO COUNTY. (4" HBP OVER 6" ABC FOR BIDDING PURPOSES)

### DESIGN DATA

ROAD CLASSIFICATION:	URBAN COLLECTOR
DESIGN SPEED:	40 MPH
POSTED SPEED:	35 MPH
MIN. HORIZONTAL RADIUS:	565'
MIN. GRADE:	1.0%
MAX. GRADE:	8.0%
MIN. K-VALUE (CREST):	44
MIN. K-VALUE (SAG):	64



NOTE: LANE WIDTHS ARE IN ACCORDANCE WITH DEVIATIONS APPROVED AS PART OF PUD

# MAYBERRY, COLORADO SPRINGS - FILING NO. 1

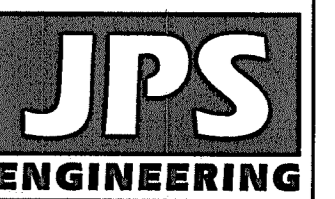

19 E. Willamette Ave.  
Colorado Springs, CO  
80903

PH: 719-477-9429  
FAX: 719-471-0766  
www.jpsengr.com

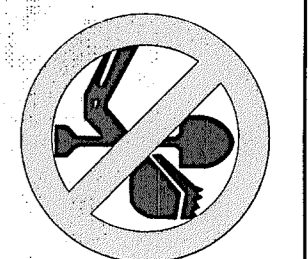

CALL UTILITY NOTIFICATION  
CENTER OF COLORADO  
1-800-922-1987  
CALL 2-BUSINESS DAYS IN ADVANCE  
BEFORE YOU DIG, GRADE, OR EXCAVATE  
FOR THE MEMBER UTILITIES

No.	REVISION	BY	DATE
1	EPC COMMENTS	JPS	9/12/19
2	EPC COMMENTS	JPS	1/31/20
3	EPC COMMENTS	JPS	4/17/20
4	EPC COMMENTS	JPS	9/18/20
5	EPC COMMENTS	JPS	10/27/20

## TYPICAL ROAD SECTIONS

HORZ. SCALE: 1"=5'	DRAWN: BJJ
VERT. SCALE: AS SHOWN	DESIGNED: JPS
SURVEYED: 5/5/05	CHECKED: JPS
CREATED: 5/5/05	LAST MODIFIED: 10/27/20
PROJECT NO: 090001	MODIFIED BY: BJJ

SHEET: TY2

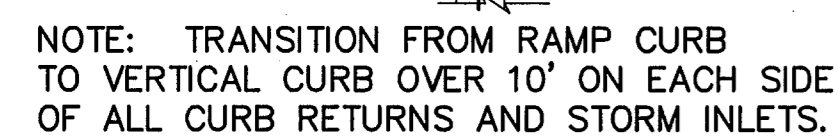
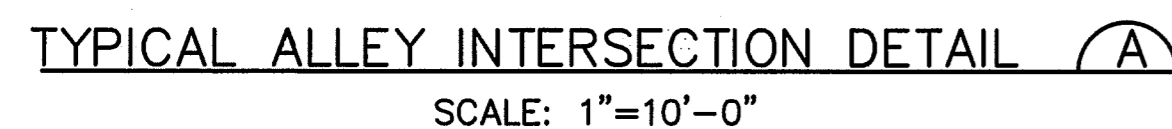

**CURB TRANSITION DETAIL**   
SCALE: NTS



TYPICAL LOCAL ROAD CURB RADIUS DETAIL (B)

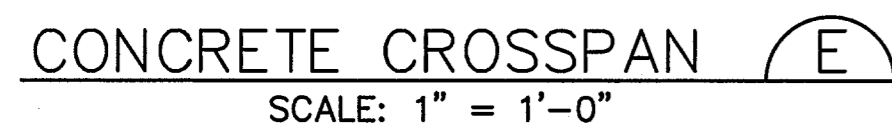

SCALE: 1"=5' H  
1"=2.5' V



SCALE: 1" = 1'-0"



1. ALL WORK SHALL BE DONE IN ACCORDANCE WITH THE CURRENT ENGINEERING CRITERIA MANUAL AND ADA REQUIREMENTS.
2. CONTRACTOR TO NOTIFY ENGINEERING DIVISION IN WRITING 48 HOURS PRIOR TO CONSTRUCTION PLACEMENT.
3. PEDIESTRIAN RAMP CONSTRUCTION SHALL BE A MINIMUM 4.00 P.S. CONCRETE, MINIMUM 4" THICK, NON-COLORED, NON-SKIDDED, FINISH. MINIMUM 10' LONG.
4. RAMP LOCATION AND LENGTH MAY REQUIRE MODIFICATION TO MAINTAIN THE 12% MAXIMUM RUNNING RAMP SLOPE AND 20:1 DETECTABLE WARNING AREA DUE TO STREET INTERFERENCE.
5. DETECTABLE WARNING AREA SHALL BE A MINIMUM OF 4' BY 4' AND NOT MORE THAN 6' FROM THE FLOWLINE OF THE CURB OR SIDEWALK.
6. DETECTABLE WARNING AREA SHALL BE PREFABRICATED, REINFORCED INTERNALLY COLORED, TRUNCATED-CONE, PAVEMENT. THERMOPLASTIC TRUNCATED CONES SHALL NOT BE ACCEPTED.
7. THE DETECTABLE WARNING AREA SHALL BE 24" IN LENGTH AND FULL WIDTH OF THE RAMP.
8. RAMP WIDTH REQUIRED IS SAME AS APPROACHING SIDEWALK; 4' MINIMUM.
9. ALL RAMPS WILL BE PERPENDICULAR TO TRAFFIC WITH THE EXCEPTION OF SIDEWALK OR PAVEMENT RAMPS WHICH MAY BE PARALLEL. SUBJECT TO APPROVAL.
10. AVOID PLACING DRAINAGE STRUCTURES, TRAFFIC SIGNAL/SIGNALS, UTILITIES/JUNCTION BOXES, OR OTHER OBSTRUCTIONS WITHIN 10' OF THE RAMP AREA.

1. WHERE THE 1'-6" FLARED SIDE(S) OF A PERPENDICULAR CURB RAMP IS (ARE) CONTIGUOUS WITH A PEDESTRIAN OR HARD SURFACE AREA, THE MAXIMUM FLARE SLOPE SHALL NOT EXCEED 10:1.
2. PEDESTRIAN WALKWAY AND/OR LOCATION OF EXISTING OR FUTURE PEDESTRIAN RAMPS ON OPPOSITE CORNERS SHALL BE REVIEWED BEFORE CONSTRUCTING NEW RAMPS.
3. AT MARKED PEDESTRIAN CROSSINGS, THE BOTTOM OF THE RAMPS, EXCLUSIVE OF THE FLARE SIDES, SHALL BE TOTALLY CONTAINED WITHIN THE MARKINGS.

DEPARTMENT OF TRANSPORTATION

Pedestrian Intersection  
Ramp  
Standard Drawing

SD\_2-41

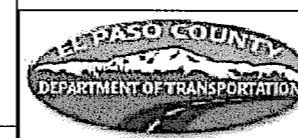

phenyl A. MeO

OF TRANSPORTATION

### Truncated Dome Details

Standard Drawing

REVISION DATE:	FILE NAME:
----------------	------------

11/25/15	SD
----------	----

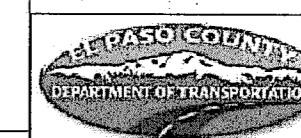

DOME SPACING

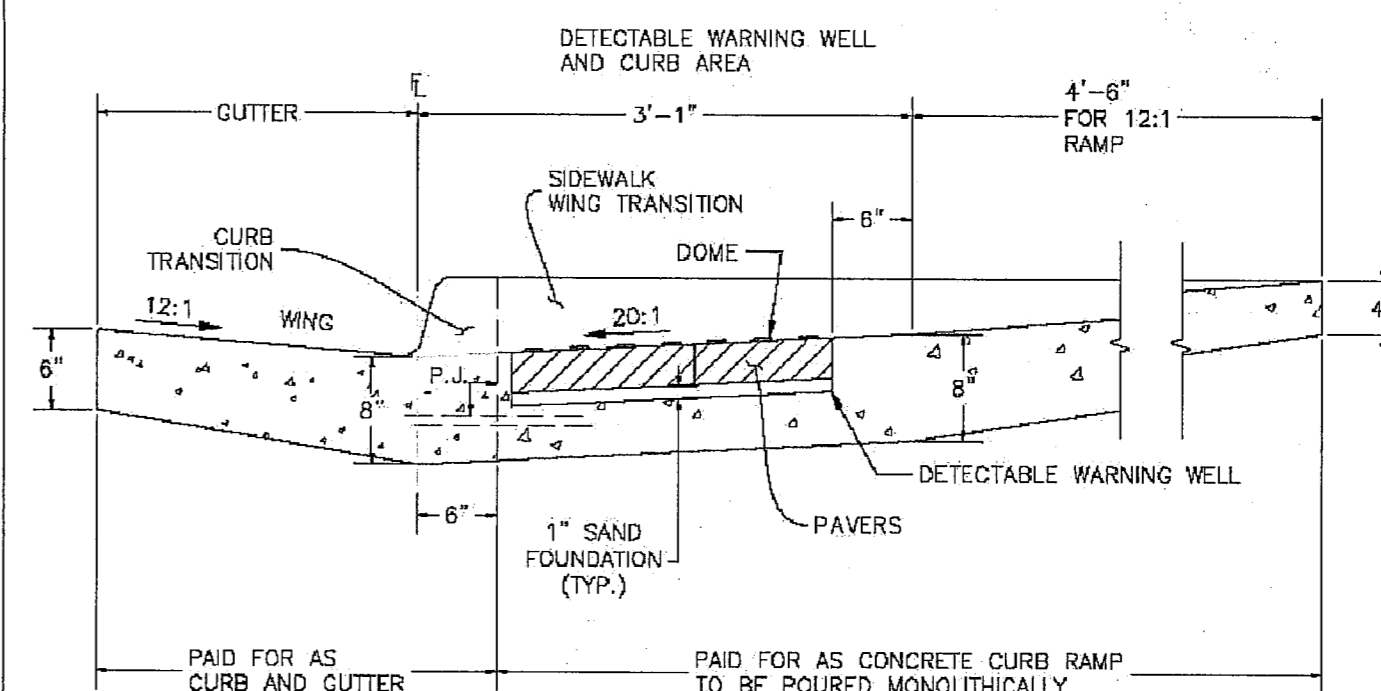

P.J.= PERMISSABLE JOINT WITH EPOXY-COATED DEFORMED NO. 4 BARS  
CONFORMING TO AASHTO M 284 AT 18 IN. SPACING

SIDE CROSS SECTION VIEW OF  
DETECTABLE WARNING, WELL, CURB AND GUTTER

CALL UTILITY NOTIFICATION  
CENTER OF COLORADO  
1-800-922-1987  
CALL 2-BUSINESS DAYS IN ADVANCE  
BEFORE YOU DIG, GRADE, OR EXCAVATE  
FOR THE MARKING OF UNDERGROUND  
MEMBER UTILITIES.

	No.	REVISION	BY	DATE
	<u>D</u>	2018 SUBMITTAL	JPS	8/22/18
	<u>E</u>	EPC COMMENTS	JPS	1/15/19
	<u>F</u>	EPC COMMENTS	JPS	9/12/19
	<u>G</u>	EPC COMMENTS	JPS	1/31/20
		EPC COMMENTS	JPS	4/17/20

## MAYBERRY, COLORADO SPRINGS - FILING NO. 1

## TYPICAL SECTIONS & DETAILS

HORIZ. SCALE:	1"=5'	DRAWN:	RM
VERT. SCALE:	AS SHOWN	DESIGNED:	JP
SURVEYED:		CHECKED:	JP
CREATED:	4/4/06	LAST MODIFIED:	4/17/20
PROJECT NO:	090001	MODIFIED BY:	BJ
SHEET:			

TY3

Z:\090001 Elliptical.dwg Civil\PP1.dwg Jan 28, 2020 - 3:55pm

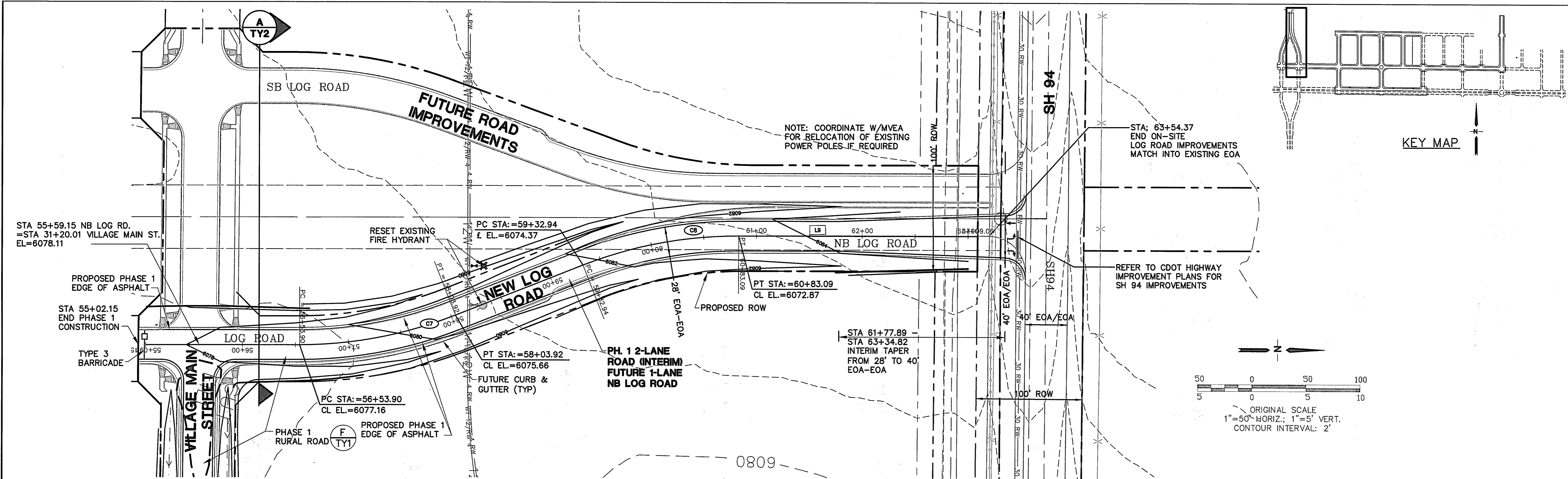

LINE TABLE		
LINE	LENGTH	BEARING
L9	287.37	N00°01'08"E

CURVE TABLE			
CURVE	LENGTH	RADIUS	DELTA
C7	235.15	545.00	24°43'16"
C8	227.56	527.00	24°44'24"

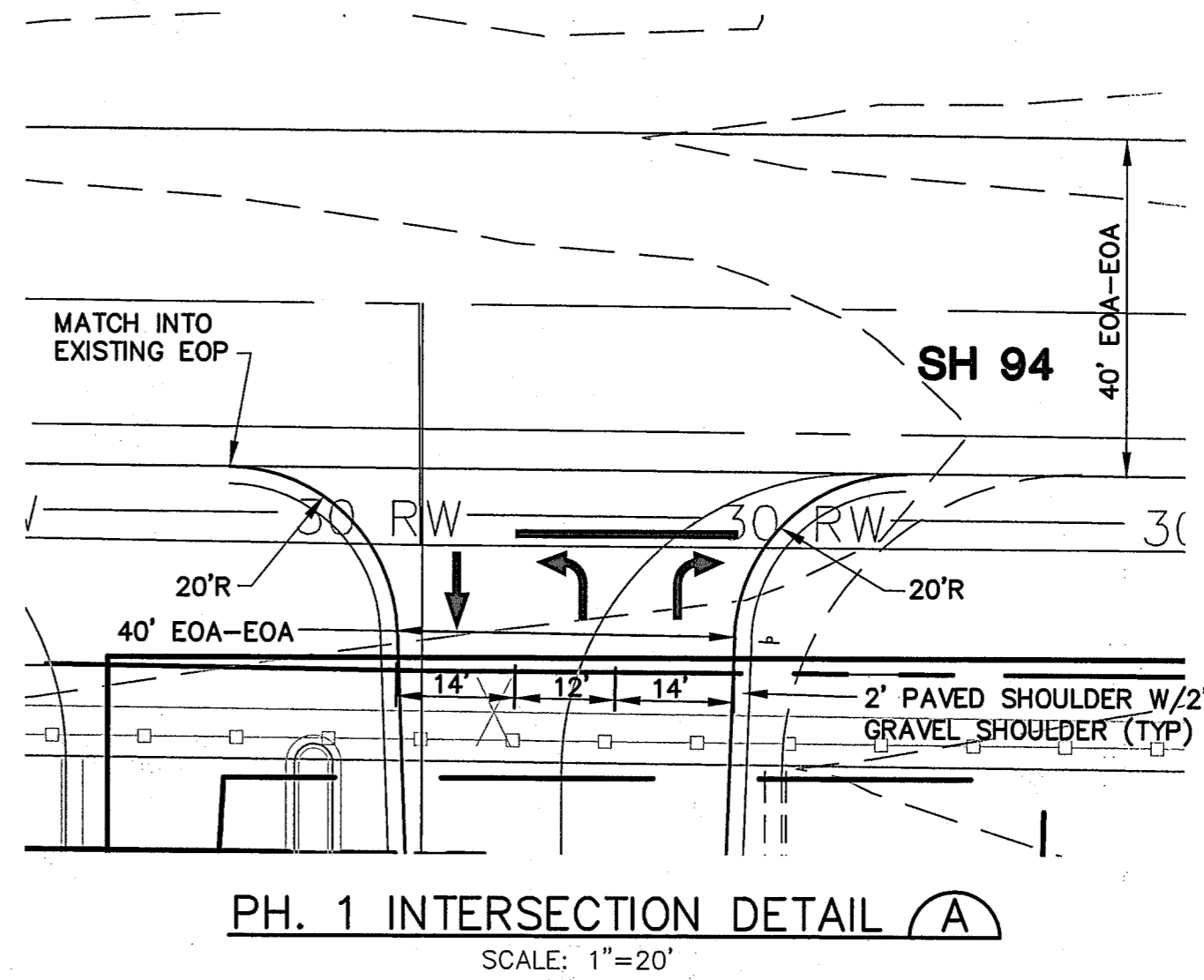
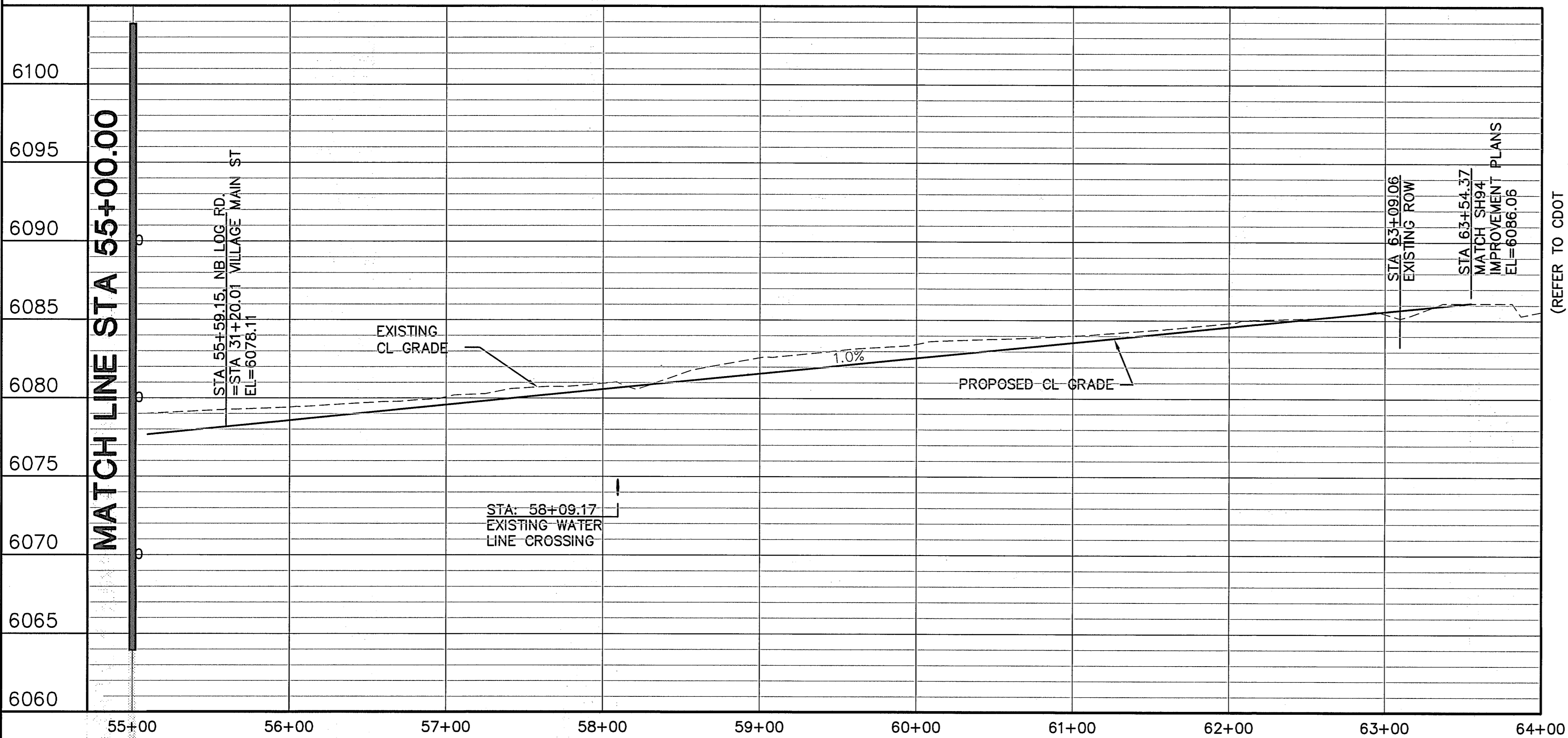

# MAYBERRY, COLORADO SPRINGS - FILING NO. 1

NB NEW LOG ROAD  
PLAN & PROFILE  
(STA: 55+00 TO STA: 64+00.00)

HORIZ. SCALE: 1"=50'	DRAWN: RMD
VERT. SCALE: 1"=5'	DESIGNED: JPS
SURVEYED: UP&E	CHECKED: JPS
CREATED: 3/26/06	LAST MODIFIED: 1/31/20
PROJECT NO: 090001	MODIFIED BY: BJJ
SHEET:	

PP1

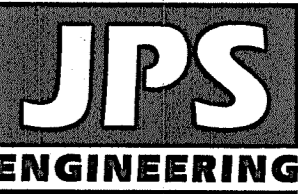

19 E. Willamette Ave.  
Colorado Springs, CO  
80903  
PH: 719-477-9429  
FAX: 719-471-0766  
www.jpsengr.com

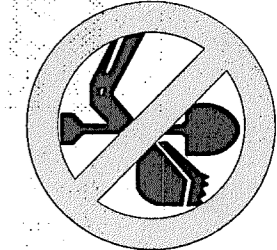

CALL UTILITY NOTIFICATION  
CENTER OF COLORADO  
1-800-922-1987  
CALL 2-BUSINESS DAYS IN ADVANCE  
BEFORE ANY EXCAVATION OR  
FOR THE MARKING OF UNDERGROUND  
UTILITIES.

No.	REVISION	BY	DATE
A	EPC COMMENTS	JPS	7/25/06
B	EPC COMMENTS	JPS	1/15/07
C	2018 SUBMITTAL	JPS	8/22/18
D	EPC COMMENTS	JPS	1/15/19
E	EPC COMMENTS	JPS	1/31/20

Z:\090001\Ellicott\TC\dwg\Civil\FA\PP2.dwg Jun 29, 2020 - 7:46am

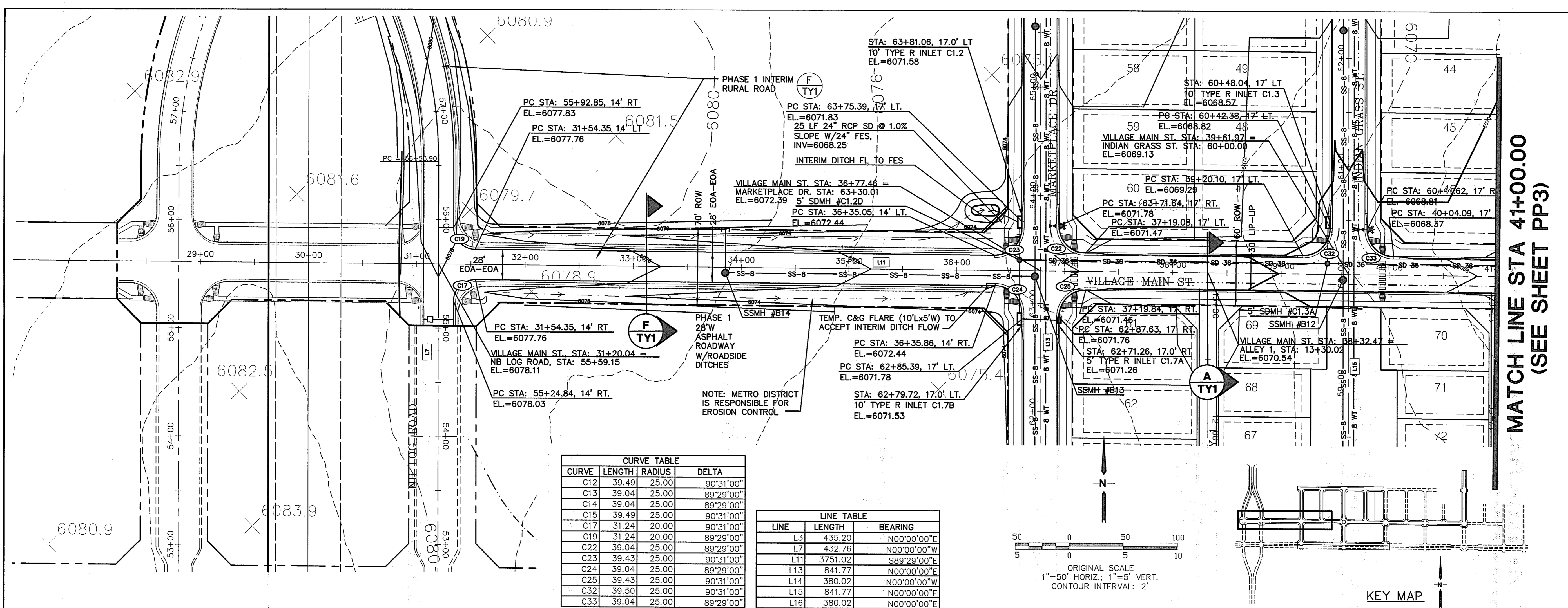
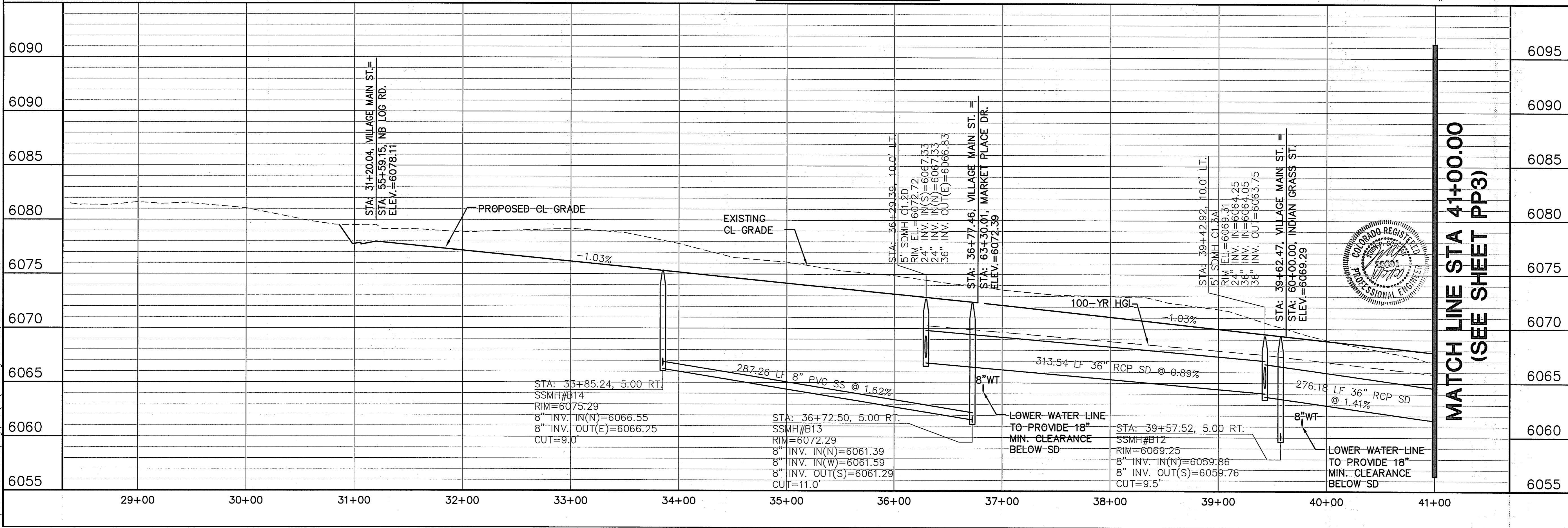

CURVE TABLE			
CURVE	LENGTH	RADIUS	DELTA
C12	39.49	25.00	90°31'00"
C13	39.04	25.00	89°29'00"
C14	39.04	25.00	89°29'00"
C15	39.49	25.00	90°31'00"
C17	31.24	20.00	90°31'00"
C19	31.24	20.00	89°29'00"
C22	39.04	25.00	89°29'00"
C23	39.43	25.00	90°31'00"
C24	39.04	25.00	89°29'00"
C25	39.43	25.00	90°31'00"
C32	39.50	25.00	90°31'00"
C33	39.04	25.00	89°29'00"

LINE TABLE		
LINE	LENGTH	BEARING
L3	435.20	N00°00'00"E
L7	432.76	N00°00'00"W
L11	3751.02	S89°29'00"E
L13	841.77	N00°00'00"E
L14	380.02	N00°00'00"W
L15	841.77	N00°00'00"E
L16	380.02	N00°00'00"E

MATCH LINE STA 41+00.00  
(SEE SHEET PP3)

MATCH LINE STA 41+00.00  
(SEE SHEET PP3)

# MAYBERRY, COLORADO SPRINGS - FILING NO. 1

## VILLAGE MAIN STREET

## PLAN & PROFILE

(STA: 29+00 TO STA: 41+00.00)

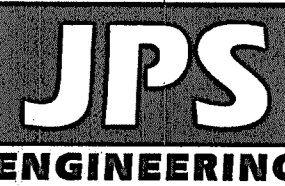

19 E. Willamette Ave.  
Colorado Springs, CO  
80903  
PH: 719-477-9429  
FAX: 719-471-0766  
www.jpsengr.com

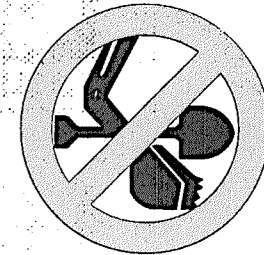

CALL UTILITY NOTIFICATION  
CENTER OF COLORADO  
1-800-922-1987  
CALL 2-BUSINESS DAYS IN ADVANCE  
BEFORE YOU DIG, GRADE, OR EXCAVATE  
FOR THE MEMBER UTILITIES

No.	REVISION	BY	DATE
1	EPC COMMENTS	JPS	1/15/07
2	2018 SUBMITTAL	JPS	8/22/18
3	EPC COMMENTS	JPS	1/15/19
4	EPC COMMENTS	JPS	9/12/19
5	EPC COMMENTS	JPS	1/31/20

HORIZ. SCALE: 1"=50'	DRAWN: RMD
VERT. SCALE: 1"=5'	DESIGNED: JPS
SURVEYED: UP&E	CHECKED: JPS
CREATED: 3/26/06	LAST MODIFIED: 1/31/20
PROJECT NO: 090001	MODIFIED BY: BJJ

SHEET: PP2



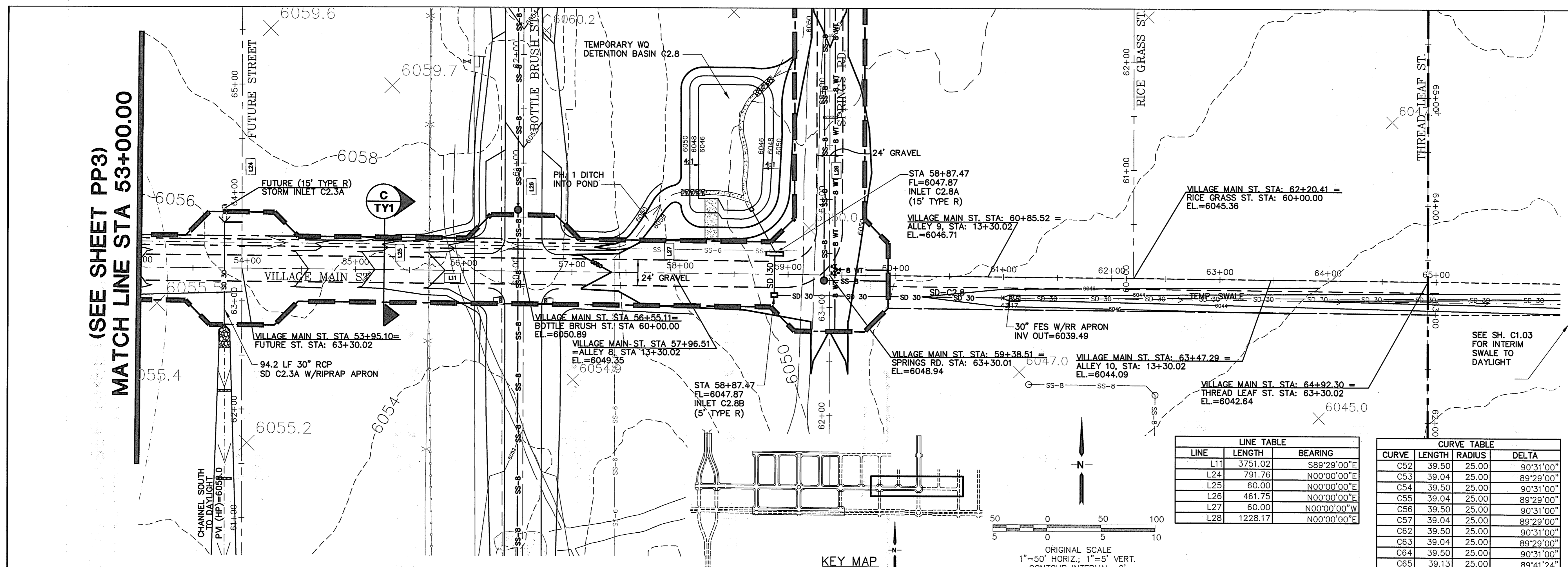
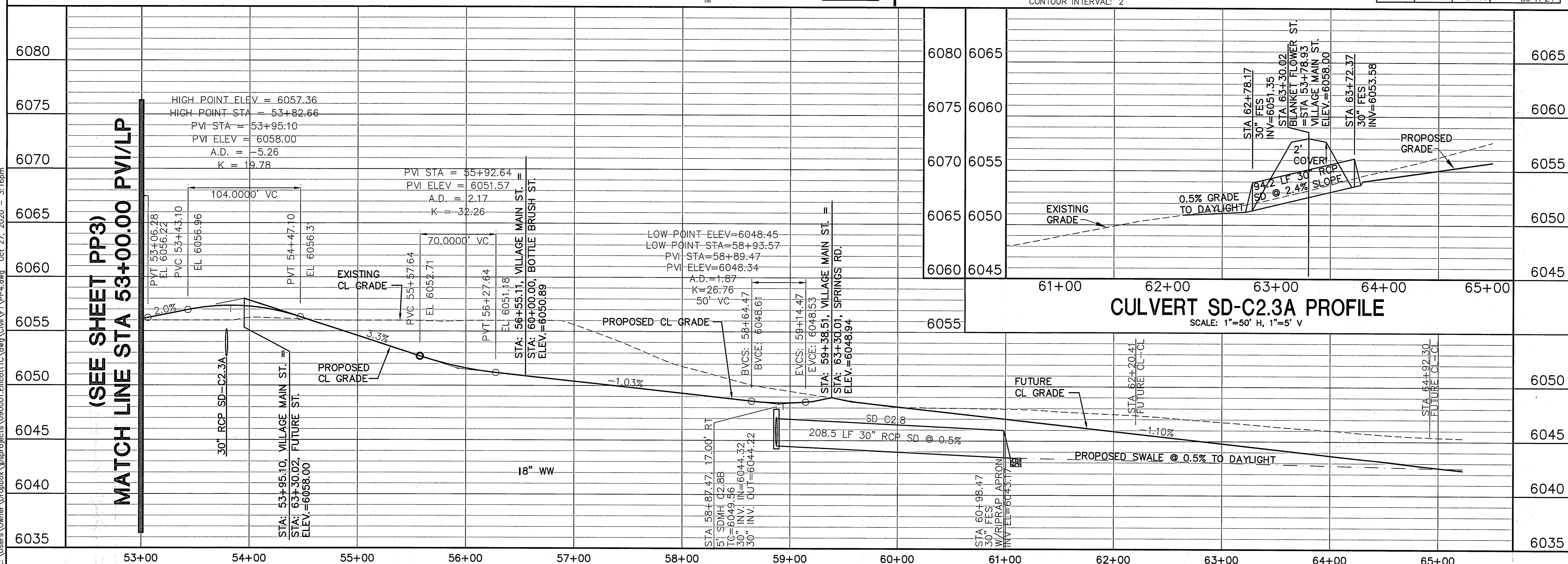

## MAYBERRY, COLORADO SPRINGS - FILING NO. 1

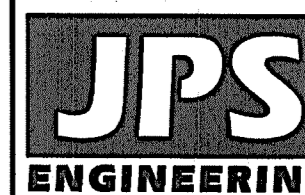

19 E. Willamette Ave.  
Colorado Springs, CO  
80903

PH: 719-477-9429  
FAX: 719-471-0766  
www.jpsenqr.com



CALL UTILITY NOTIFICATION  
CENTER OF COLORADO  
1-800-922-1987  
CALL 2-BUSINESS DAYS IN ADVANCE  
BEFORE YOU DIG, GRADE, OR EXCAVATE  
FOR THE MARKING OF UNDERGROUND  
MEMBER UTILITIES.

No.	REVISION	BY	DATE
<u>5</u>	EPC COMMENTS	JPS	1/15/19
<u>6</u>	EPC COMMENTS	JPS	9/12/19
<u>6</u>	EPC COMMENTS	JPS	1/31/20
<u>7</u>	EPC COMMENTS	JPS	9/24/20
<u>8</u>	EPC COMMENTS	JPS	10/27/20

**VILLAGE MAIN STREET  
PLAN & PROFILE**  
STA: 53+00 TO STA: 66+00.00)



HORIZ. SCALE: 1"=50'	DESIGNED: RM
VERT. SCALE: 1"=5'	JP
SURVEYED: UP&E	CHECKED: JP
CREATED: 3/26/06	LAST MODIFIED: 10/27/20
PROJECT NO: 090001	MODIFIED BY: B.J.
SHEET:	

PP4

C:\Users\Owner\Dropbox\projects\090001\Ellicott\TIC.dwg C:\Users\Owner\Dropbox\projects\090001\Ellicott\TIC.dwg Sep 15, 2020 2:59pm

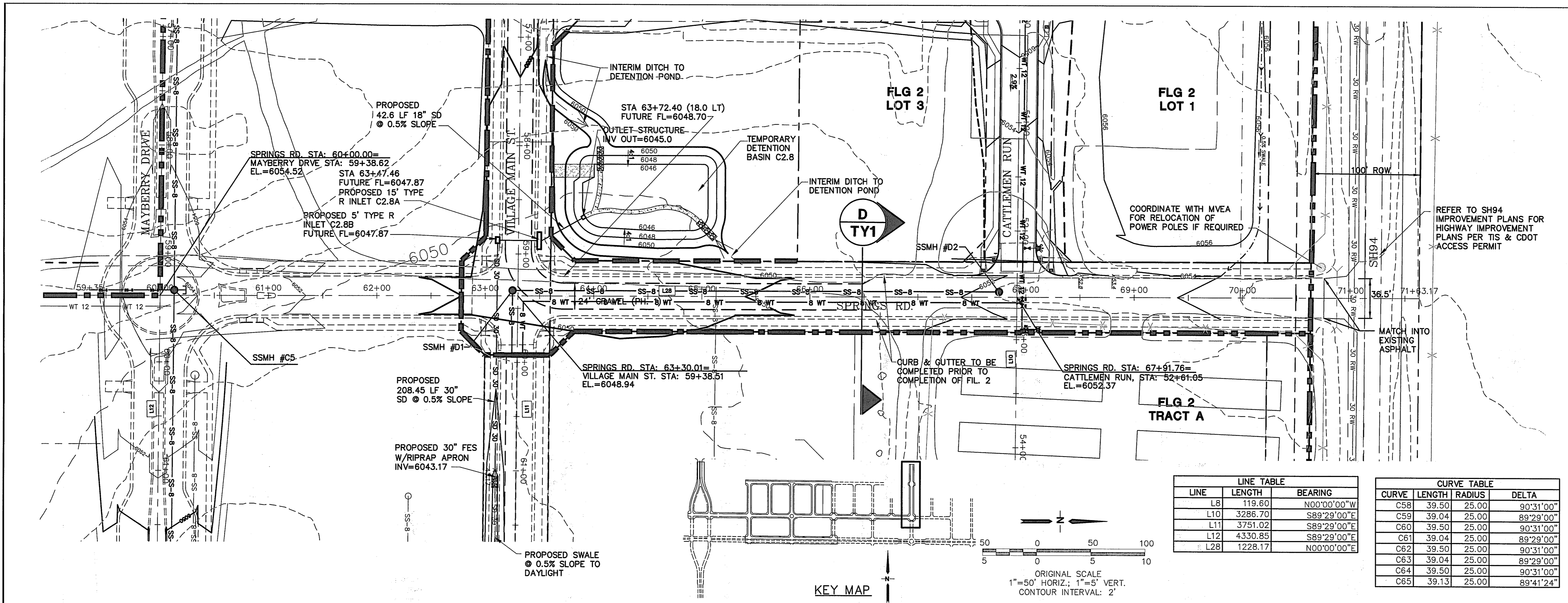
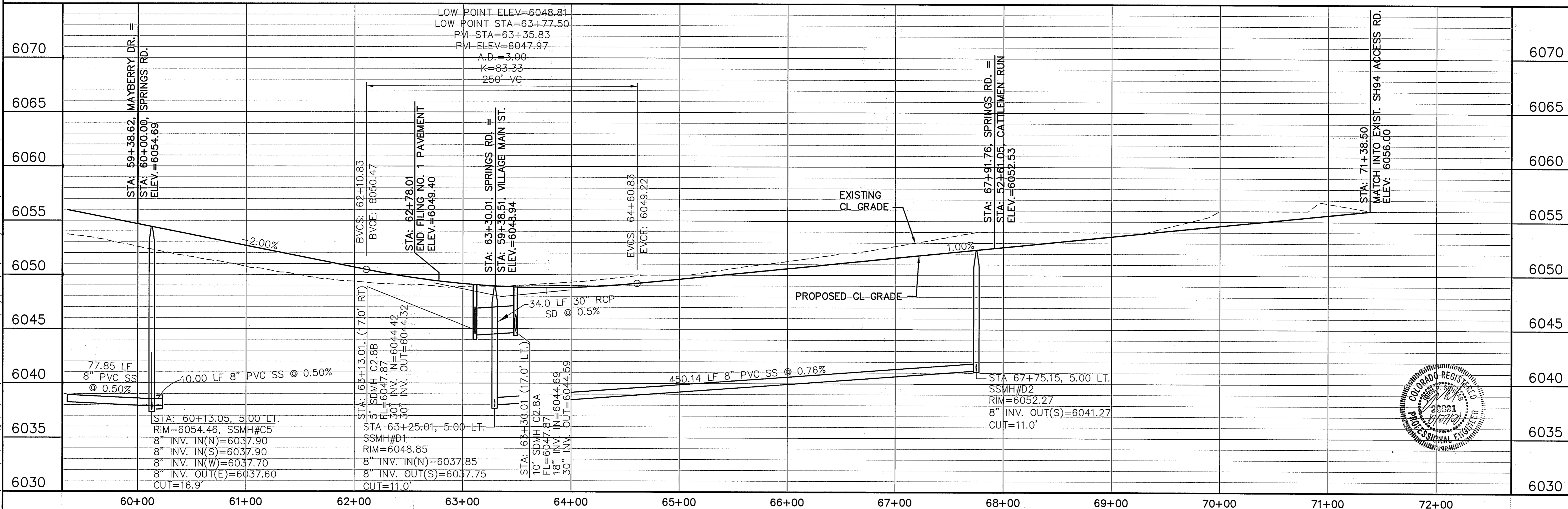

LINE TABLE		
LINE	LENGTH	BEARING
L8	119.60	N00°00'00"W
L10	3286.70	S89°29'00"E
L11	3751.02	S89°29'00"E
L12	4330.85	S89°29'00"E
L28	1228.17	N00°00'00"E

CURVE TABLE			
CURVE	LENGTH	RADIUS	DELTA
C58	39.50	25.00	90°31'00"
C59	39.04	25.00	89°29'00"
C60	39.50	25.00	90°31'00"
C61	39.04	25.00	89°29'00"
C62	39.50	25.00	90°31'00"
C63	39.04	25.00	89°29'00"
C64	39.50	25.00	90°31'00"
C65	39.13	25.00	89°41'24"

# MAYBERRY, COLORADO SPRINGS - FILING NO. 1

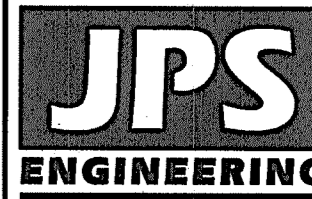

19 E. Williamette Ave.  
Colorado Springs, CO  
80903  
PH: 719-477-9429  
FAX: 719-471-0766  
www.jpsengr.com

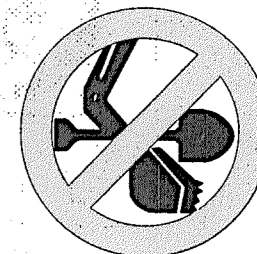

CALL UTILITY NOTIFICATION  
CENTER OF COLORADO  
1-800-922-1987  
CALL 2-BUSINESS DAYS IN ADVANCE  
BEFORE YOU DIG, GRADE, OR EXCAVATE  
FOR THE MARKING OF UNDERGROUND  
MEMBER UTILITIES.

BY	DATE
JPS	8/22/18
JPS	1/15/19
JPS	9/12/19
JPS	4/17/20
JPS	9/15/20

## SPRINGS ROAD

## PLAN & PROFILE

(STA: 60+00 TO STA: 72+00.00)

HORIZ. SCALE: 1"=50'	DRAWN: RMD
VERT. SCALE: 1"=5'	DESIGNED: JPS
SURVEYED: UP&E	CHECKED: JPS
CREATED: 3/28/06	LAST MODIFIED: 9/15/20
PROJECT NO: 090001	MODIFIED BY: BJJ

SHEET: PP5

G:\Users\Owner\Dropbox\Projects\0900001\Ellicott\Ellicott.dwg Oct 26, 2020 - 11:08am

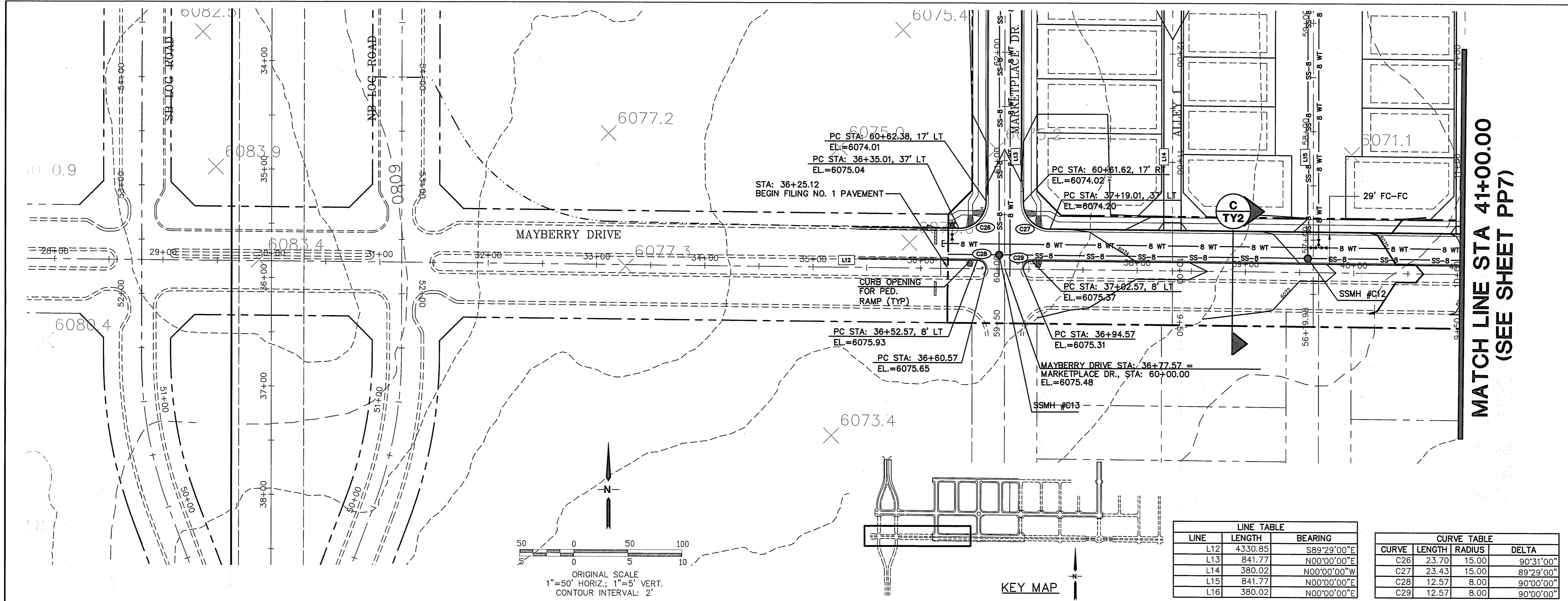
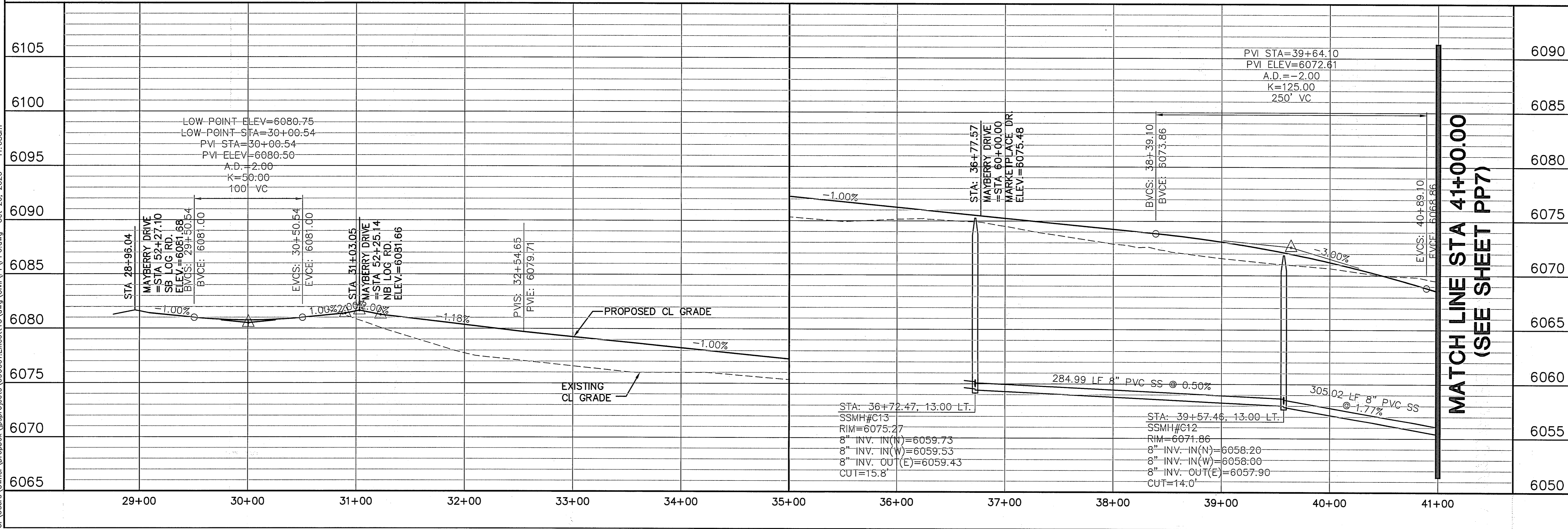

# MAYBERRY, COLORADO SPRINGS - FILING NO. 1

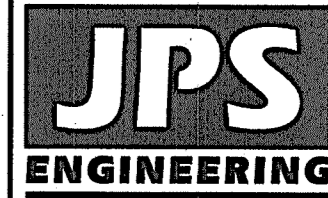

19 E. Willamette Ave.  
Colorado Springs, CO  
80903  
PH: 719-477-9429  
FAX: 719-471-0766  
www.jpsegr.com

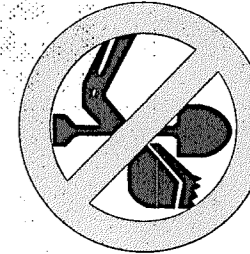

CALL UTILITY NOTIFICATION  
CENTER OF COLORADO  
1-800-922-1987  
CALL 2-BUSINESS DAYS IN ADVANCE  
BEFORE YOU DIG, GRADE, OR EXCAVATE  
FOR THE MARKING OF UNDERGROUND  
MEMBER UTILITIES.

NO.	REVISION	DATE	BY
1	2018 SUBMITTAL	JPS 8/22/18	JPS
2	EPC COMMENTS	JPS 1/15/19	JPS
3	EPC COMMENTS	JPS 9/12/19	JPS
4	EPC COMMENTS	JPS 1/31/20	JPS
5	EPC COMMENTS	JPS 10/26/20	JPS

MAYBERRY DRIVE  
PLAN & PROFILE  
(STA: 29+00 TO STA: 41+00.00)

HORIZ. SCALE: 1"=50'  
VERT. SCALE: 1"=5'  
SURVEYED: UP&E  
CREATED: 3/28/06  
PROJECT NO: 0900001  
SHEET: PP6

DRAWN: RMD  
DESIGNED: JPS  
CHECKED: JPS  
LAST MODIFIED: 10/26/20  
MODIFIED BY: BJJ



C:\Users\Owner\Dropbox\Projects\090001\Elbow\TC.dwg Oct 27, 2020 - 1:07pm

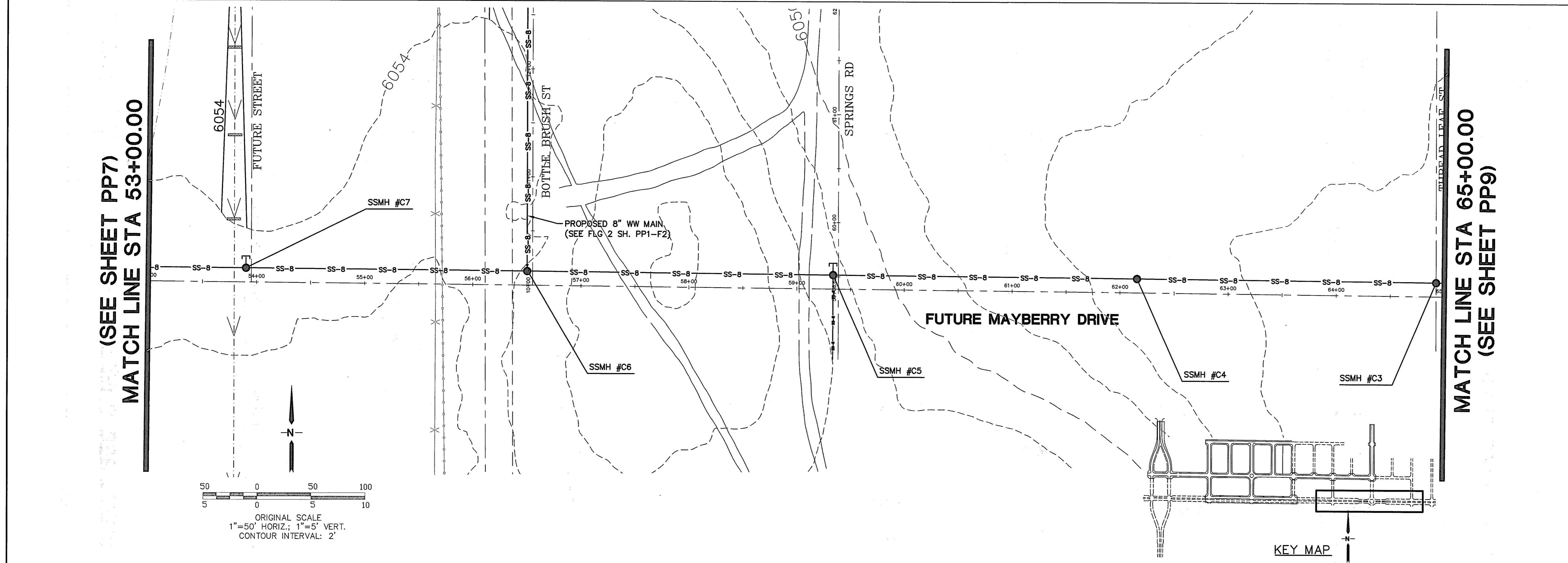
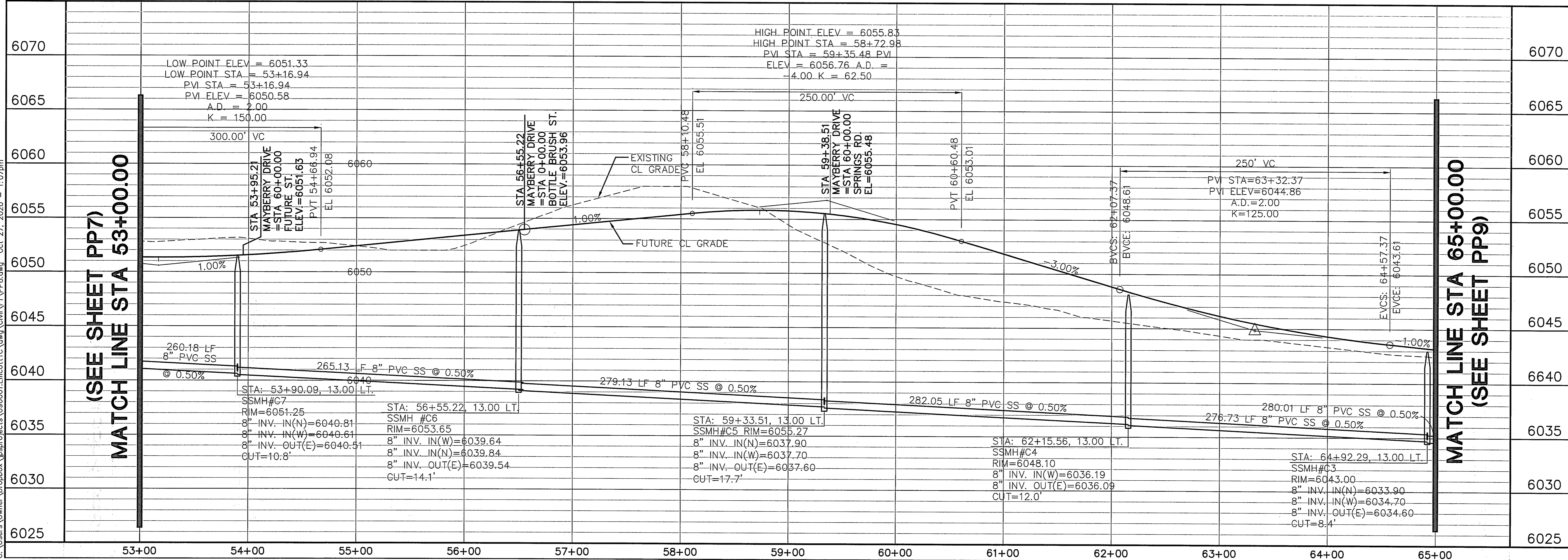

# MAYBERRY, COLORADO SPRINGS - FILING NO. 1

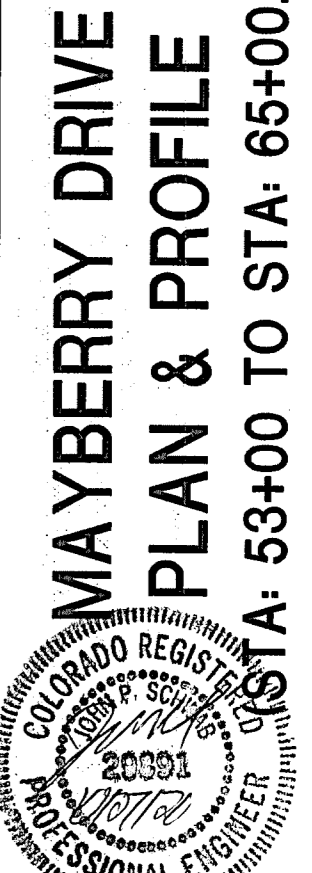

HORZ. SCALE: 1"=50'  
VERT. SCALE: 1"=5'  
SURVEYED: UP&E  
CREATED: 3/26/06  
PROJECT NO: 090001  
SHEET: PP8

DRAWN: BUJ  
DESIGNED: JPS  
CHECKED: JPS  
LAST MODIFIED: 10/27/20  
MODIFIED BY: BUJ

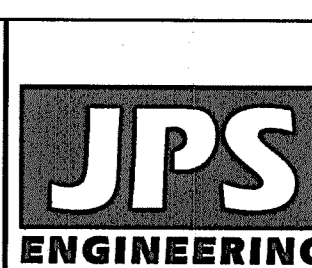

19 E. Willamette Ave.  
Colorado Springs, CO  
80903  
PH: 719-477-9429  
FAX: 719-471-0766  
www.jpsengr.com



CALL UTILITY NOTIFICATION  
CENTER OF COLORADO  
1-800-922-1987  
CALL 2-BUSINESS DAYS IN ADVANCE  
BEFORE YOU DIG, GRADE, OR EXCAVATE  
FOR THE MEMBER UTILITIES

No.	REVISION	BY	DATE
1	2018 SUBMITTAL	JPS	8/22/18
2	EPC COMMENTS	JPS	1/15/19
3	EPC COMMENTS	JPS	3/22/19
4	EPC COMMENTS	JPS	9/12/19
5	EPC COMMENTS	JPS	11/31/20



C:\Users\Owner\Desktop\Projects\090001\Ellicott\PP10.dwg Oct 26, 2020 - 11:35am

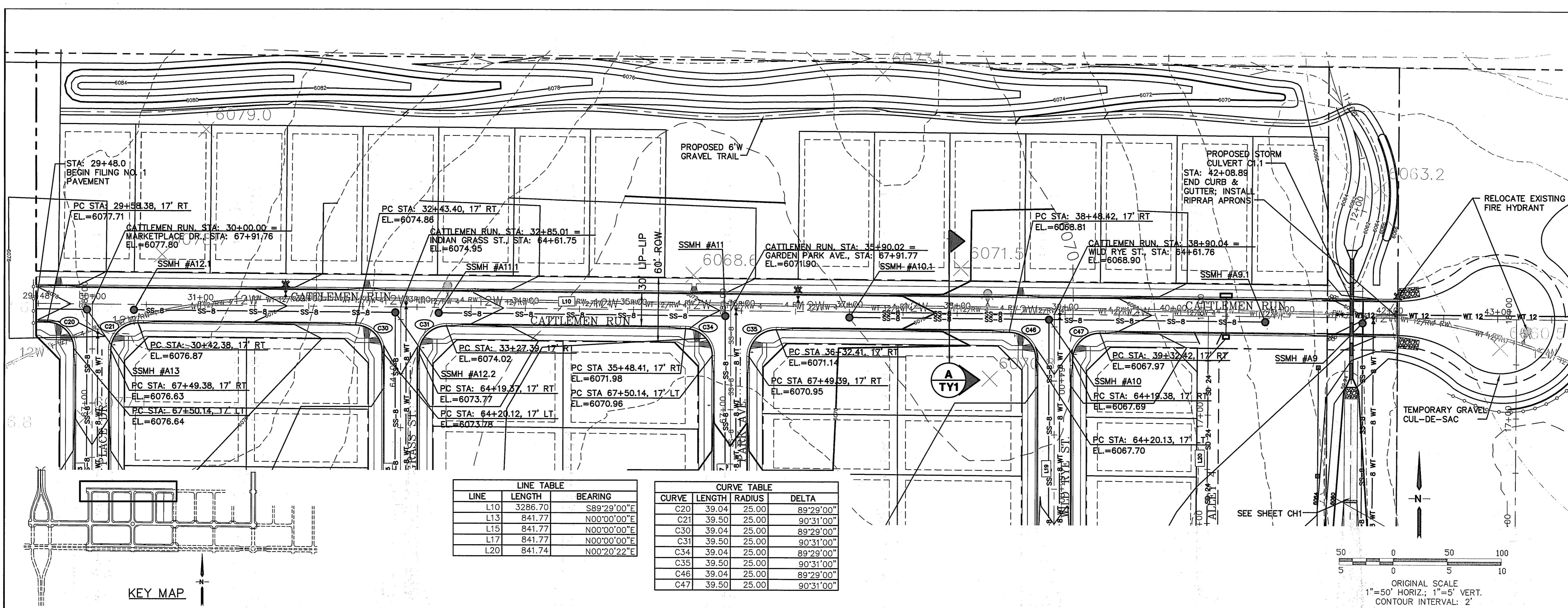
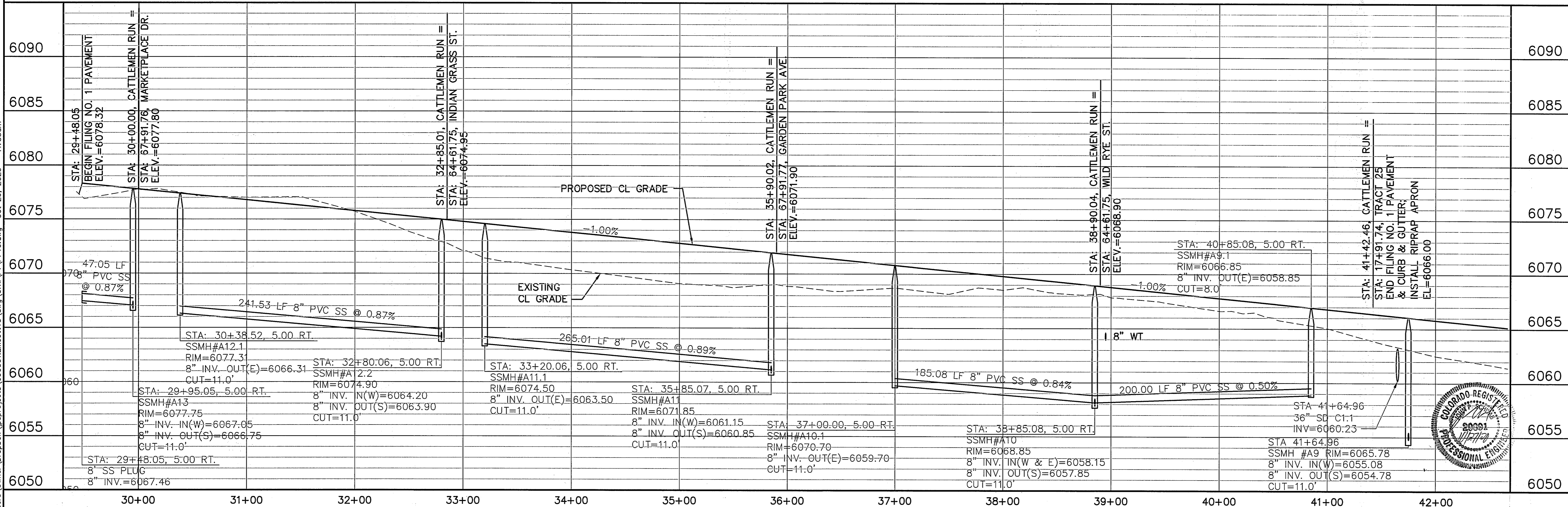

LINE TABLE		
LINE	LENGTH	BEARING
L10	3286.70	S89°29'00"E
L13	841.77	N00°00'00"E
L15	841.77	N00°00'00"E
L17	841.77	N00°00'00"E
L20	841.74	N00°20'22"E

CURVE TABLE			
CURVE	LENGTH	RADIUS	DELTA
C20	39.04	25.00	89°29'00"
C21	39.50	25.00	90°31'00"
C30	39.04	25.00	89°29'00"
C31	39.50	25.00	90°31'00"
C34	39.04	25.00	89°29'00"
C35	39.50	25.00	90°31'00"
C46	39.04	25.00	89°29'00"
C47	39.50	25.00	90°31'00"

# MAYBERRY, COLORADO SPRINGS - FILING NO. 1

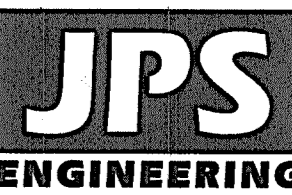

19 E. Willamette Ave.  
Colorado Springs, CO  
80903

PH: 719-477-9429  
FAX: 719-471-0766  
www.jpsengr.com

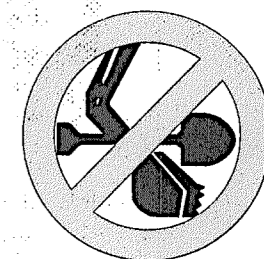

CALL UTILITY NOTIFICATION  
CENTER OF COLORADO  
1-800-922-1987  
CALL 2-BUSINESS DAYS IN ADVANCE  
BEFORE YOU DIG, GRADE, OR EXCAVATE  
FOR THE MEMBER UTILITIES.

BY	DATE	REVISION
JPS	1/15/19	EPC COMMENTS
JPS	9/12/19	EPC COMMENTS
JPS	1/31/20	EPC COMMENTS
JPS	9/07/20	EPC COMMENTS
JPS	10/26/20	EPC COMMENTS

## CATTLEMEN RUN PLAN & PROFILE (STA: 30+00 TO STA: 42+00.00)

HORIZ. SCALE: 1"=50'	DRAWN: RMD
VERT. SCALE: 1"=5'	DESIGNED: JPS
SURVEYED: UP&E	CHECKED: JPS
CREATED: 3/26/06	LAST MODIFIED: 10/26/20
PROJECT NO: 090001	MODIFIED BY: BJJ

SHEET: PP10

Z:\090001\Ellicott\Ellicott.dwg Jun 29, 2020 - 8:05am

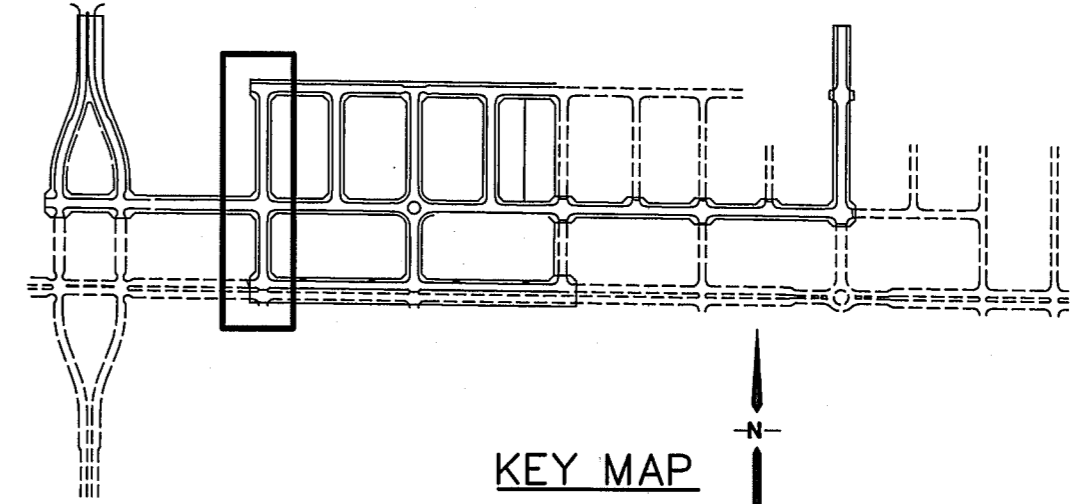
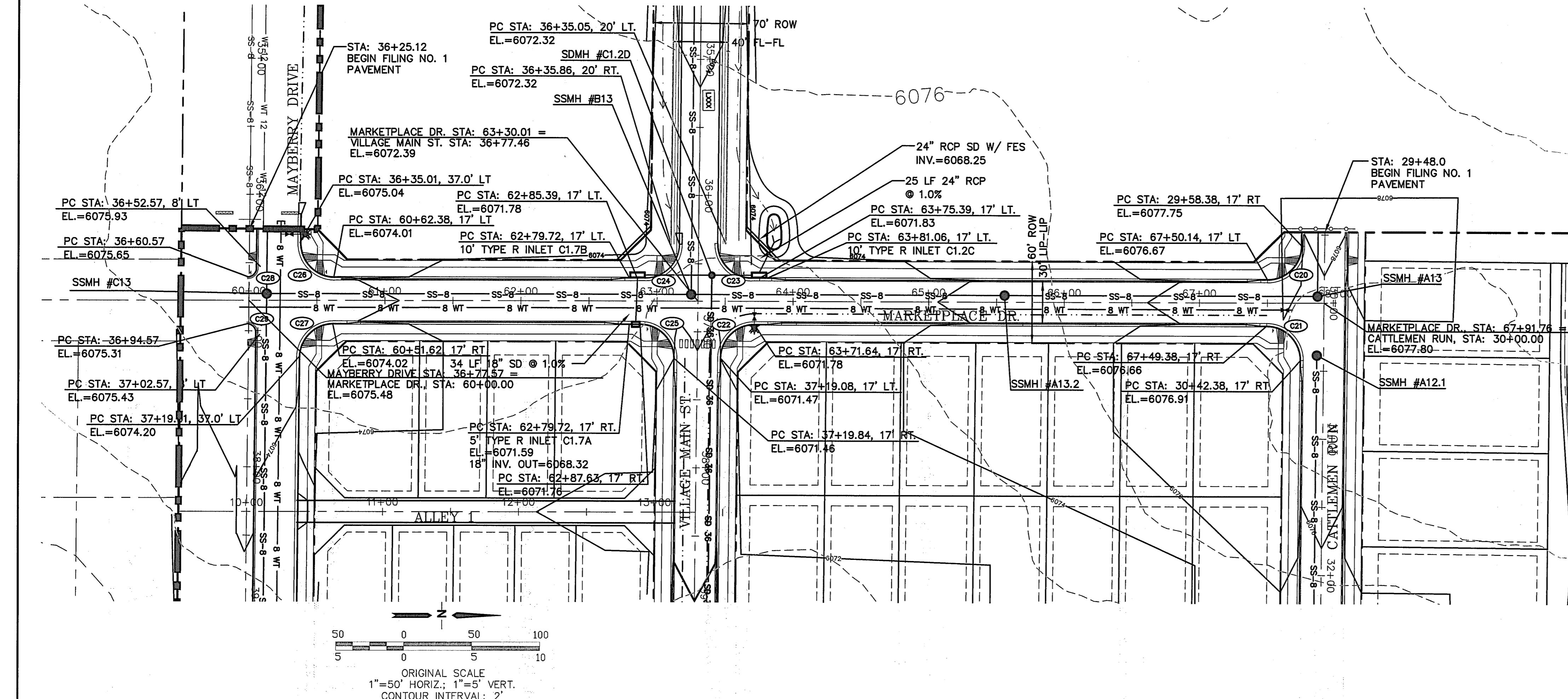
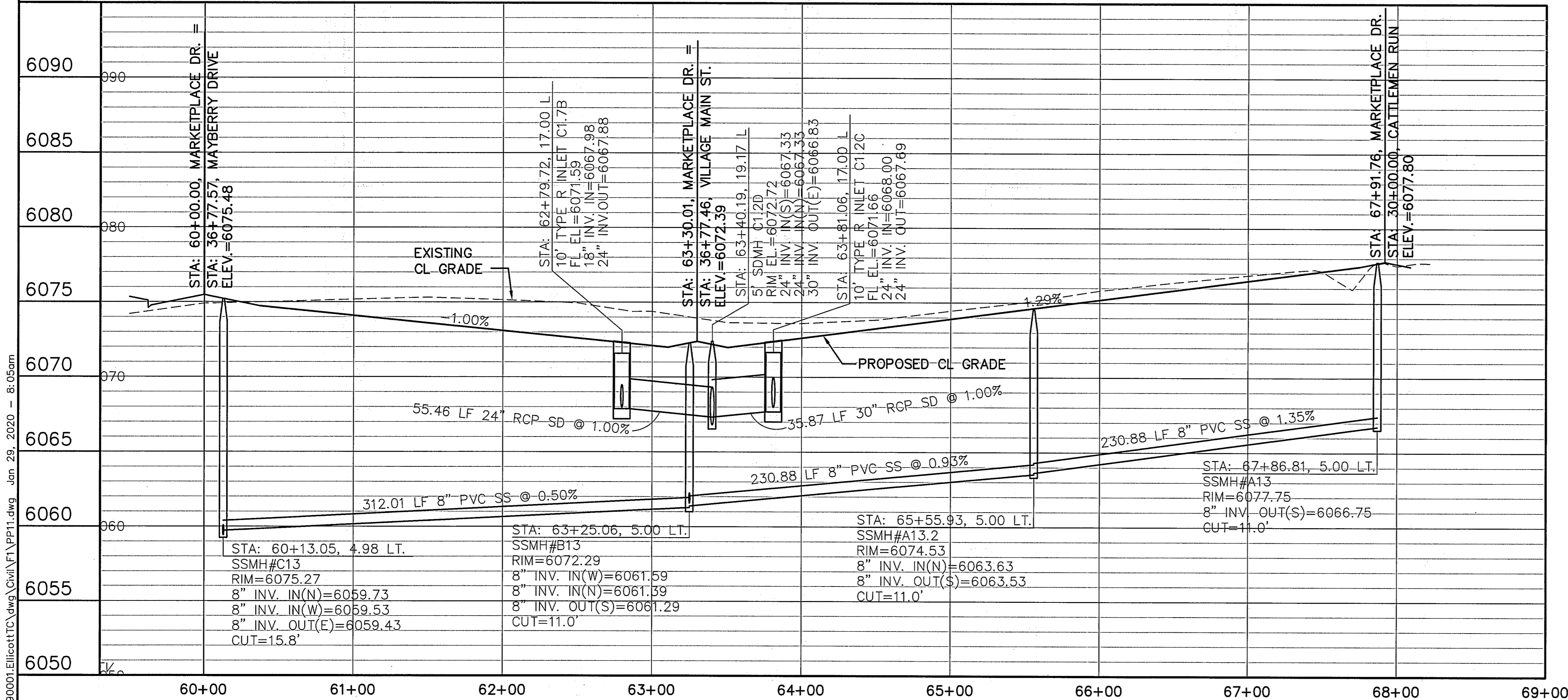

LINE TABLE		
LINE	LENGTH	BEARING
L10	3286.70	S89°29'00"E
L11	3751.02	S89°29'00"E
L12	4330.85	S89°29'00"E
L13	841.77	N00°00'00"E
L14	380.02	N00°00'00"W
L15	841.77	N00°00'00"E

CURVE TABLE			
CURVE	LENGTH	RADIUS	DELTA
C20	39.04	25.00	89°29'00"
C21	39.50	25.00	90°31'00"
C22	23.43	15.00	89°29'00"
C23	23.70	15.00	90°31'00"
C24	23.43	15.00	89°29'00"
C25	23.70	15.00	90°31'00"
C26	23.70	15.00	90°31'00"
C27	23.43	15.00	89°29'00"
C28	12.57	8.00	90°00'00"
C29	12.57	8.00	90°00'00"



# MAYBERRY, COLORADO SPRINGS - FILING NO. 1

## MARKETPLACE DRIVE PLAN & PROFILE (STA: 60+00 TO STA: 69+00.00)

**JPS  
ENGINEERING**  
19 E. Willamette Ave.  
Colorado Springs, CO  
80903  
PH: 719-477-9429  
FAX: 719-471-0766  
www.jpseng.com

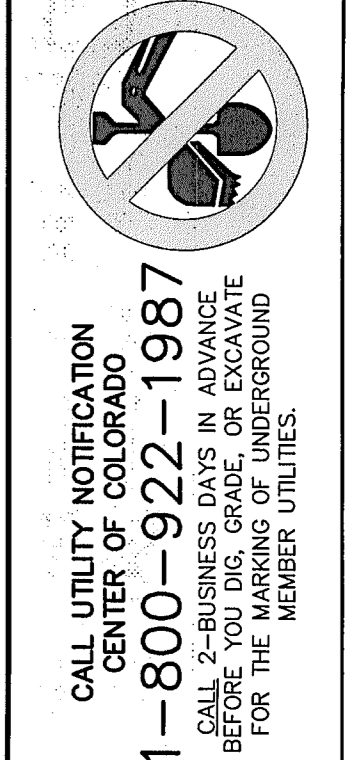

No.	REVISION	BY	DATE
1	EPC COMMENTS	JPS	1/15/07
2	2018 SUBMITTAL	JPS	8/22/18
3	EPC COMMENTS	JPS	1/15/19
4	EPC COMMENTS	JPS	9/12/19
5	EPC COMMENTS	JPS	1/31/20

HORIZ. SCALE: 1"=50'	DRAWN: RMD
VERT. SCALE: 1"=5'	DESIGNED: JPS
SURVEYED: UP&E	CHECKED: JPS
CREATED: 3/28/06	LAST MODIFIED: 1/31/20
PROJECT NO: 090001	MODIFIED BY: BJJ

SHEET: **PP11**

C:\Users\Owner\Desktop\Projects\0900001\Ellicott\TC\dwg\Civil\PP12.dwg Sep 07, 2020 - 10:03am

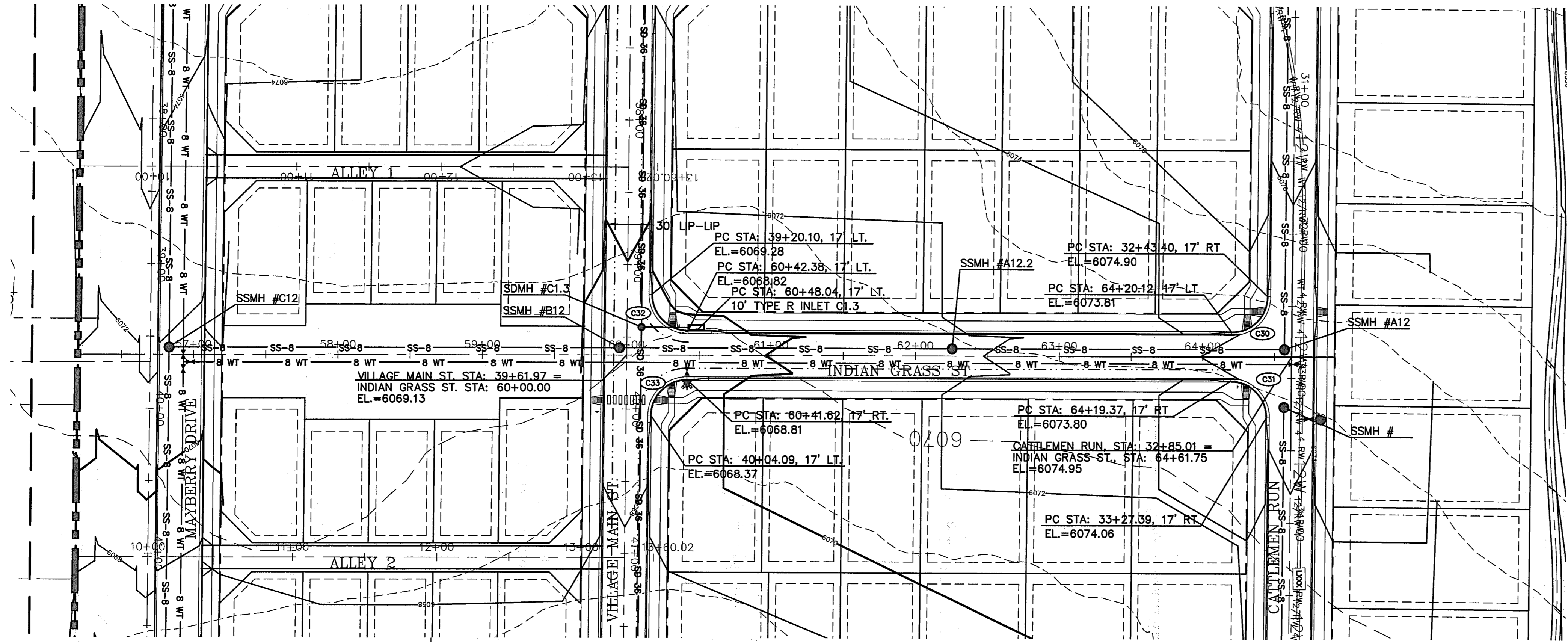
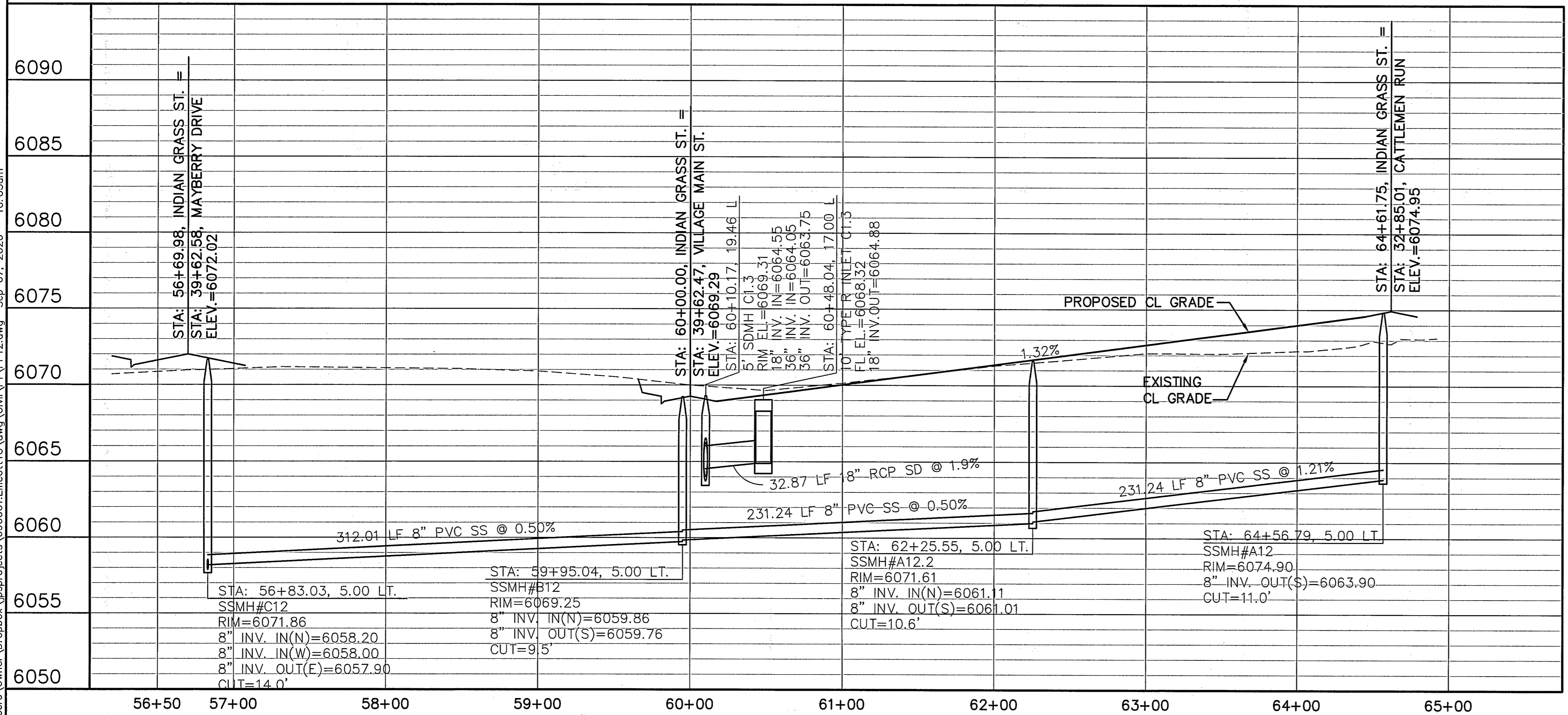

ORIGINAL SCALE  
1"=50' HORIZ.; 1"=5' VERT.  
CONTOUR INTERVAL: 2'

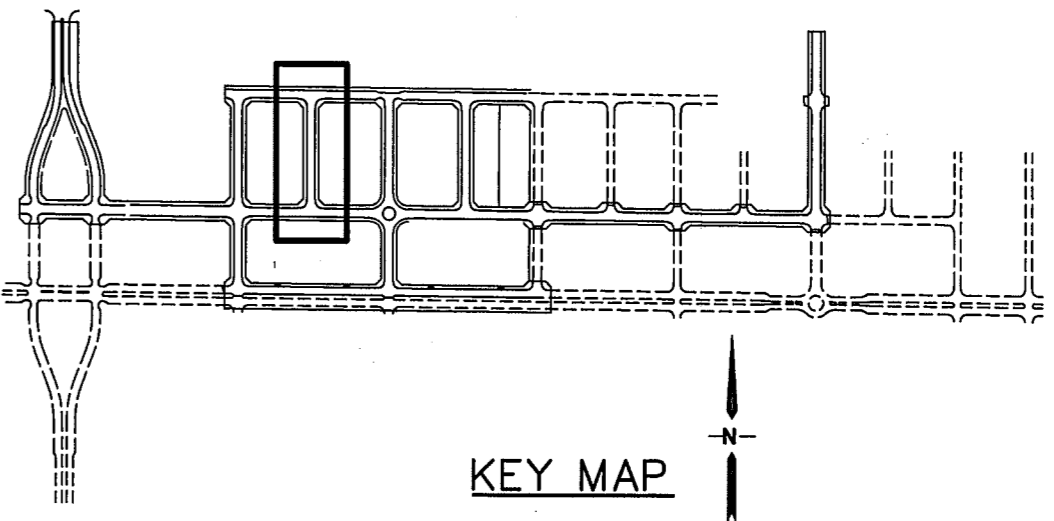

LINE TABLE			
LINE	LENGTH	BEARING	
L10	3286.70	S89°29'00"E	
L11	3751.02	S89°29'00"E	
L12	4330.85	S89°29'00"E	
L13	841.77	N00°00'00"E	
L14	380.02	N00°00'00"W	
CURVE TABLE			
CURVE	LENGTH	RADIUS	DELTA
C30	39.04	25.00	89°29'00"
C31	39.50	25.00	90°31'00"
C32	39.50	25.00	90°31'00"
C33	39.04	25.00	89°29'00"



# MAYBERRY, COLORADO SPRINGS - FILING NO. 1

## INDIAN GRASS STREET PLAN & PROFILE (STA: 56+50 TO STA: 65+00.00)

HORIZ. SCALE: 1"=50'  
VERT. SCALE: 1"=5'  
SURVEYED: UP&E  
CREATED: 3/26/06  
PROJECT NO: 090001  
SHEET: PP12

DRAWN: RMD  
DESIGNED: JPS  
CHECKED: JPS  
LAST MODIFIED: 9/07/20  
MODIFIED BY: BJJ

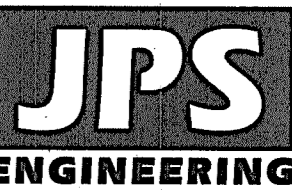

19 E. Willamette Ave.  
Colorado Springs, CO  
80903  
PH: 719-477-9429  
FAX: 719-471-0766  
www.jpsengr.com

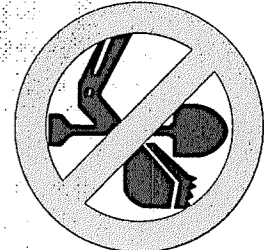

CALL UTILITY NOTIFICATION  
CENTER OF COLORADO  
1-800-922-1987  
CALL 2-BUSINESS DAYS IN ADVANCE  
BEFORE THE MAJOR WORK BEGINS  
FOR THE MEMBER UTILITIES

No.	REVISION	BY	DATE
1	EPC COMMENTS	JPS	1/15/07
2	2018 SUBMITTAL	JPS	8/22/18
3	EPC COMMENTS	JPS	1/15/19
4	EPC COMMENTS	JPS	9/12/19
5	EPC COMMENTS	JPS	1/31/20

C:\Users\Owner\Dropbox\Projects\090001\Ellicott\Ellicott.dwg C:\Users\Owner\Dropbox\Projects\090001\Ellicott\Ellicott.dwg Sep 07, 2020 - 9:55am

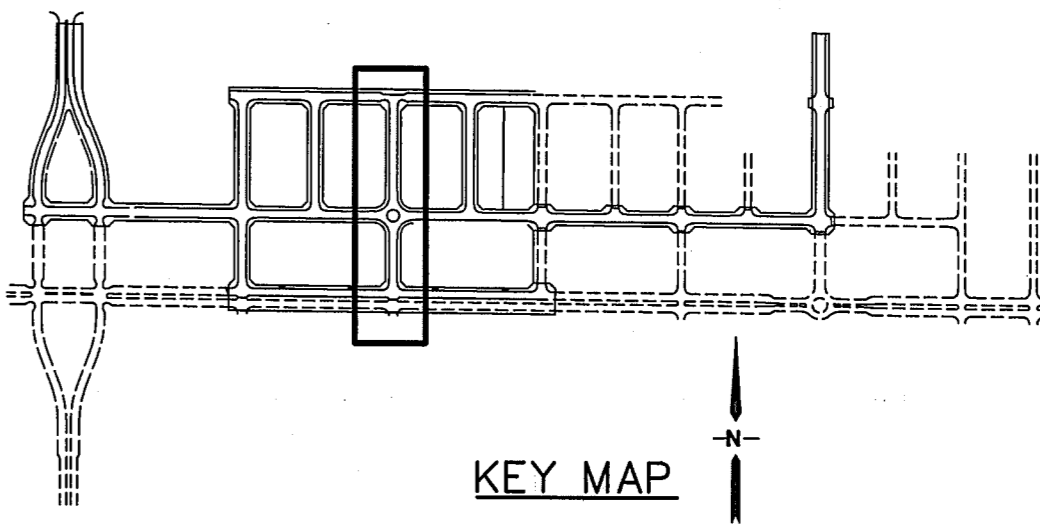
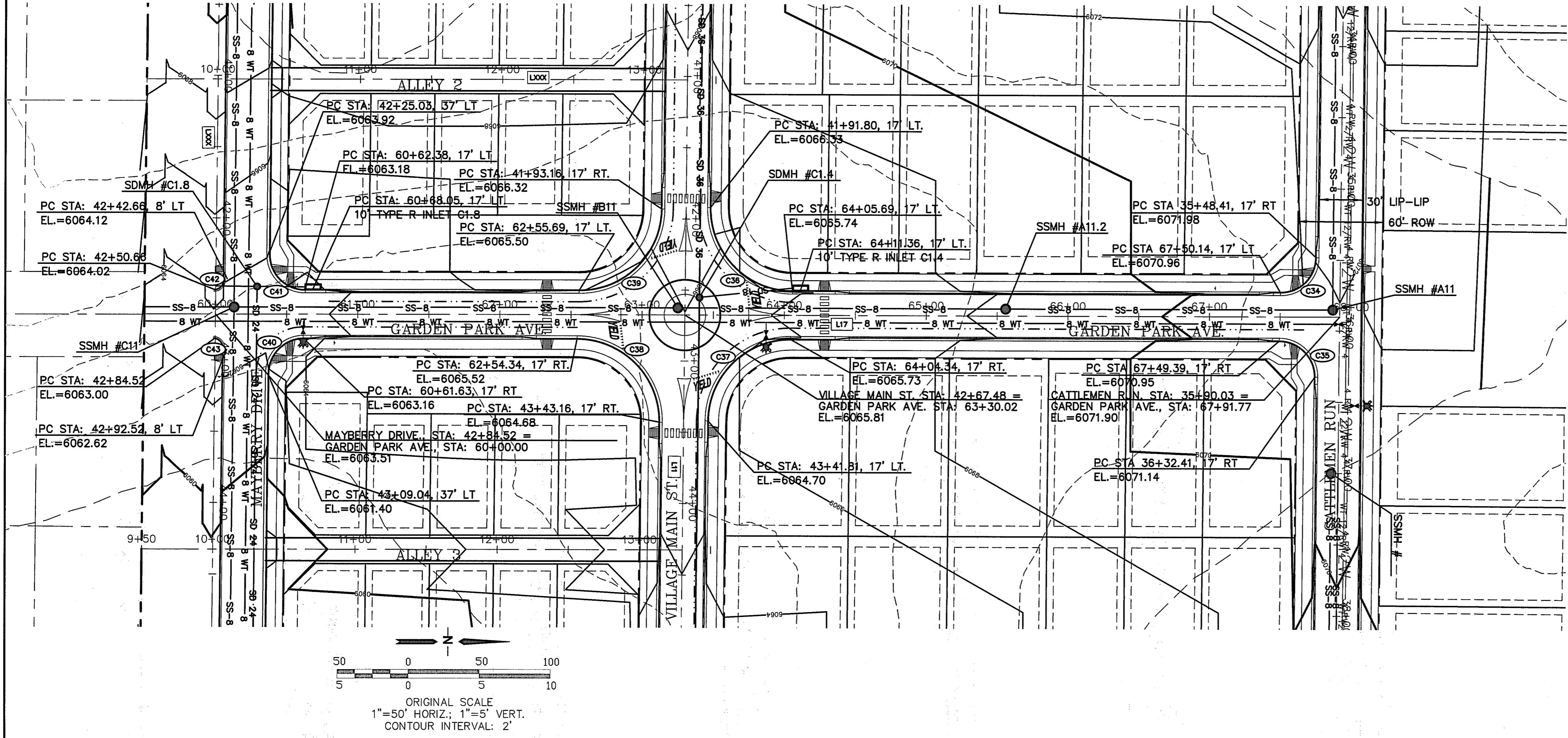
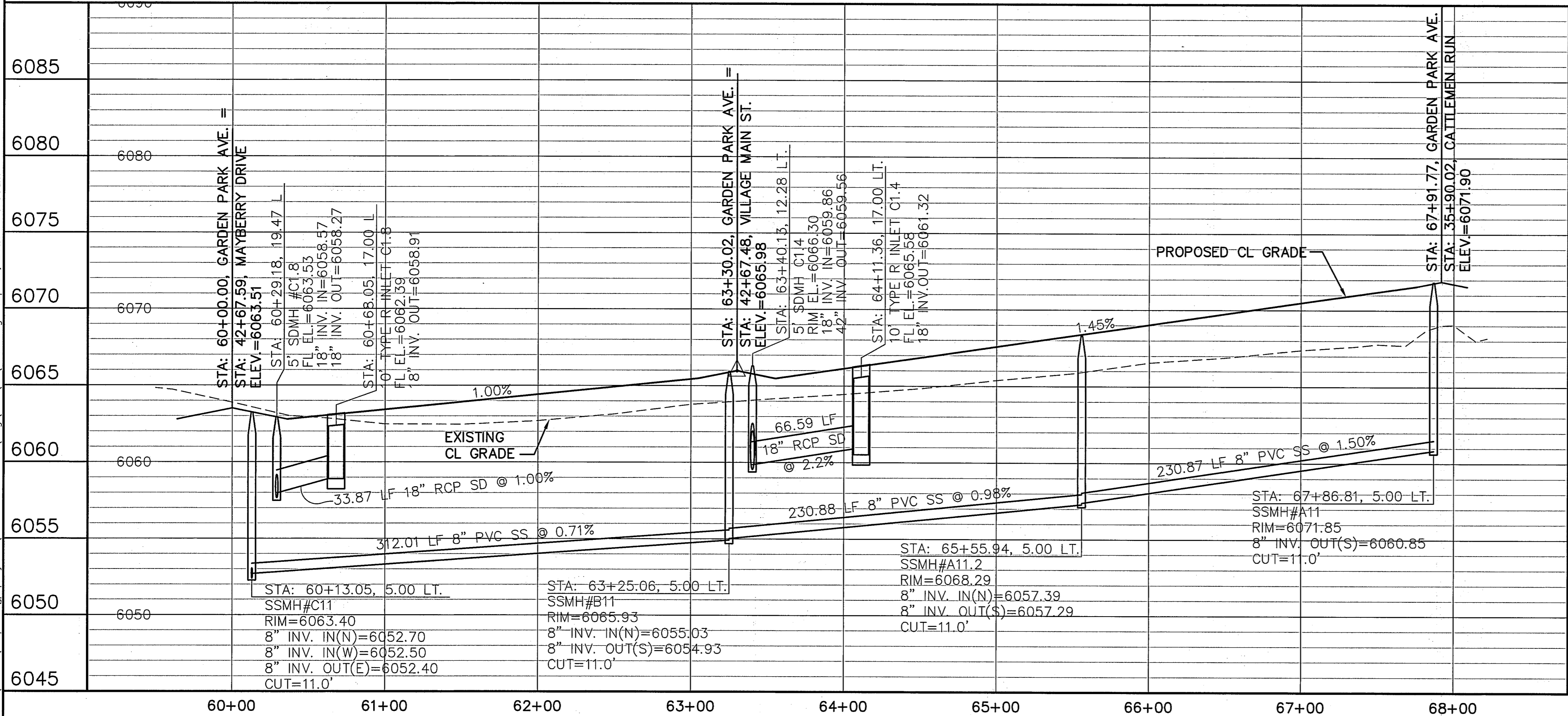

LINE TABLE		
LINE	LENGTH	BEARING
L10	3286.70	S89°29'00"E
L11	3751.02	S89°29'00"E
L12	4330.85	S89°29'00"E
L17	841.77	N00°00'00"E

CURVE TABLE			
CURVE	LENGTH	RADIUS	DELTA
C34	39.04	25.00	89°29'00"
C35	39.50	25.00	90°31'00"
C36	91.63	58.00	90°31'00"
C37	90.58	58.00	89°29'00"
C38	91.63	58.00	90°31'00"
C39	90.58	58.00	89°29'00"
C40	39.04	25.00	89°29'00"
C41	39.50	25.00	90°31'00"
C42	12.57	8.00	90°00'00"
C43	12.57	8.00	90°00'00"



# MAYBERRY, COLORADO SPRINGS - FILING NO. 1

## GARDEN PARK AVENUE PLAN & PROFILE (STA: 60+00.00 TO STA: 68+00.00)

HORIZ. SCALE: 1"=50'  
VERT. SCALE: 1"=5'  
SURVEYED: UP&E  
CREATED: 3/28/06  
PROJECT NO: 090001  
SHEET: PP13

DRAWN: RMD  
DESIGNED: JPS  
CHECKED: JPS  
LAST MODIFIED: 9/07/20  
MODIFIED BY: BJJ

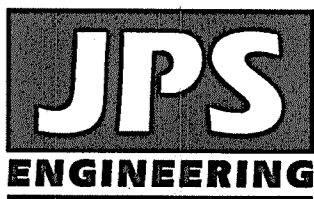

19 E. Willamette Ave.  
Colorado Springs, CO  
80903  
PH: 719-477-9429  
FAX: 719-471-0766  
www.jpsengr.com

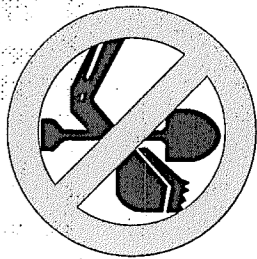

CALL UTILITY NOTIFICATION  
CENTER OF COLORADO  
1-800-922-1987  
CALL 2-BUSINESS DAYS IN ADVANCE  
BEFORE YOU DIG, GRADE, OR EXCAVATE  
FOR THE MARKING OF UNDERGROUND  
UTILITY UTILITIES.

NO.	REVISION	BY	DATE
A	2018 SUBMITTAL	JPS	8/22/18
A	EPC COMMENTS	JPS	1/15/19
A	EPC COMMENTS	JPS	9/12/19
A	EPC COMMENTS	JPS	1/31/20
A	EPC COMMENTS	JPS	9/07/20

Z:\090001\Ellicott\T04.dwg Civil\T04.dwg Jan 23, 2020 - 8:19am

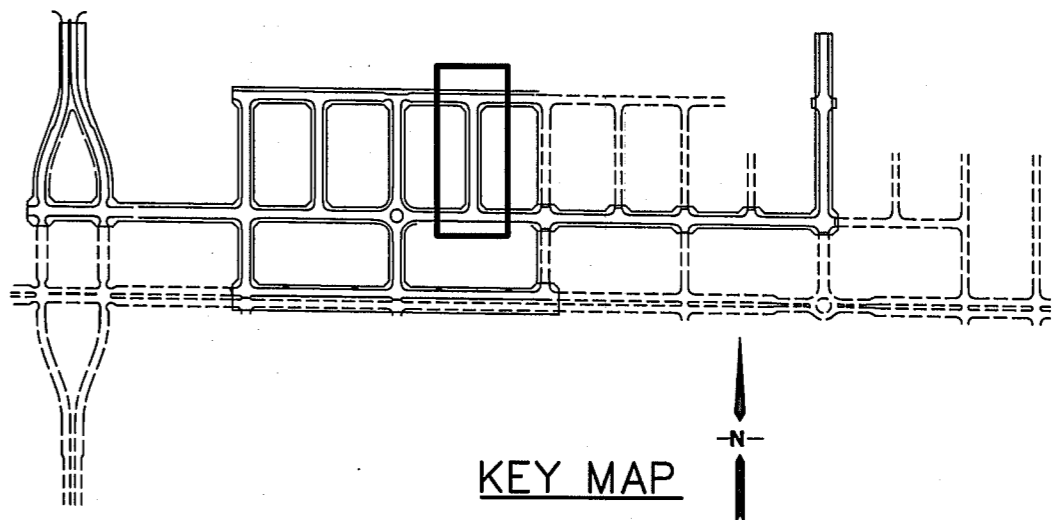
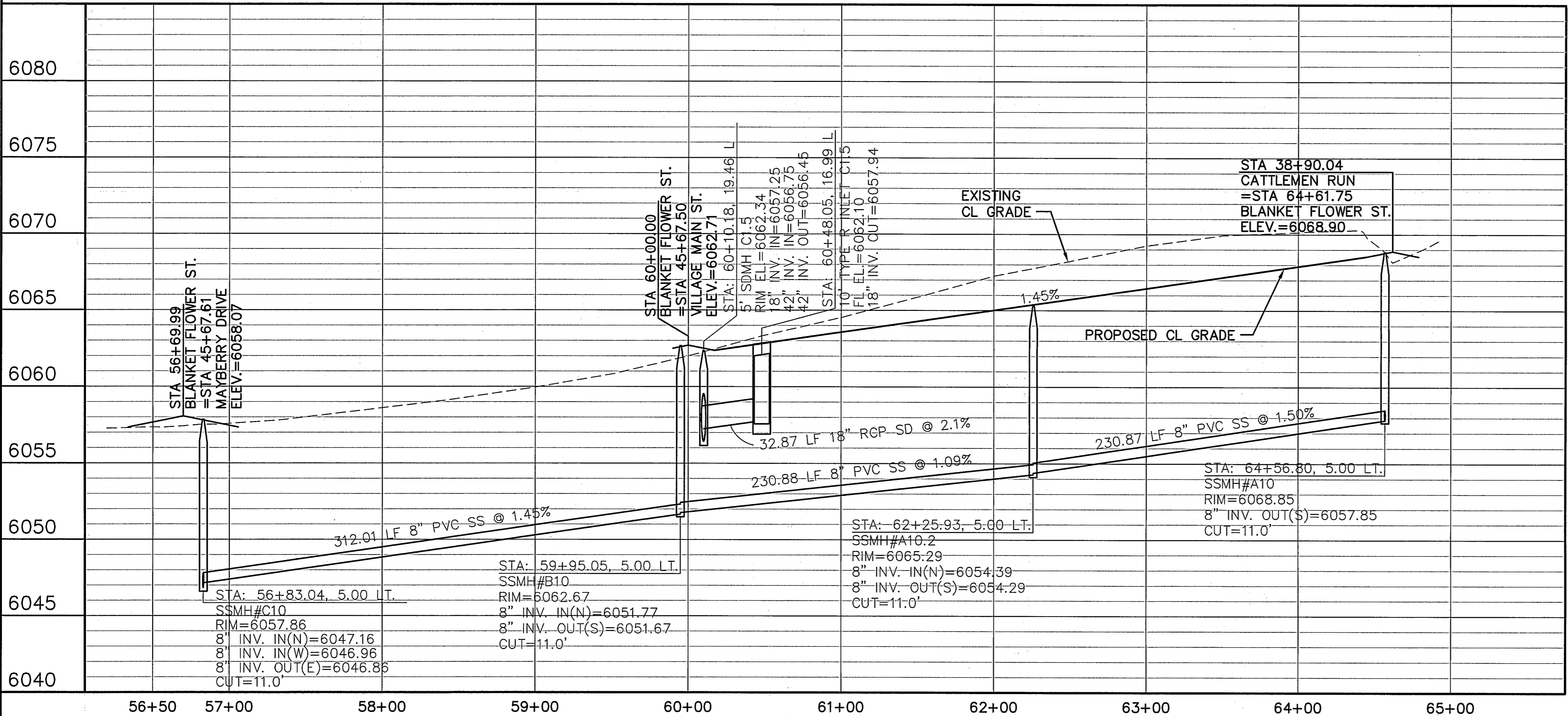
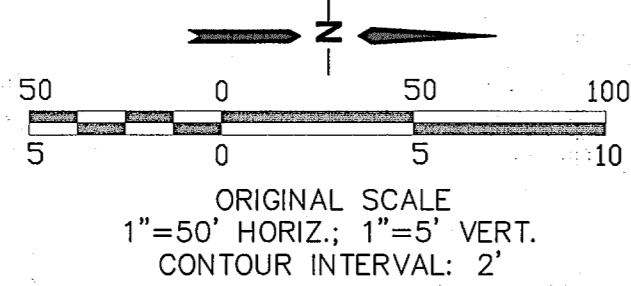
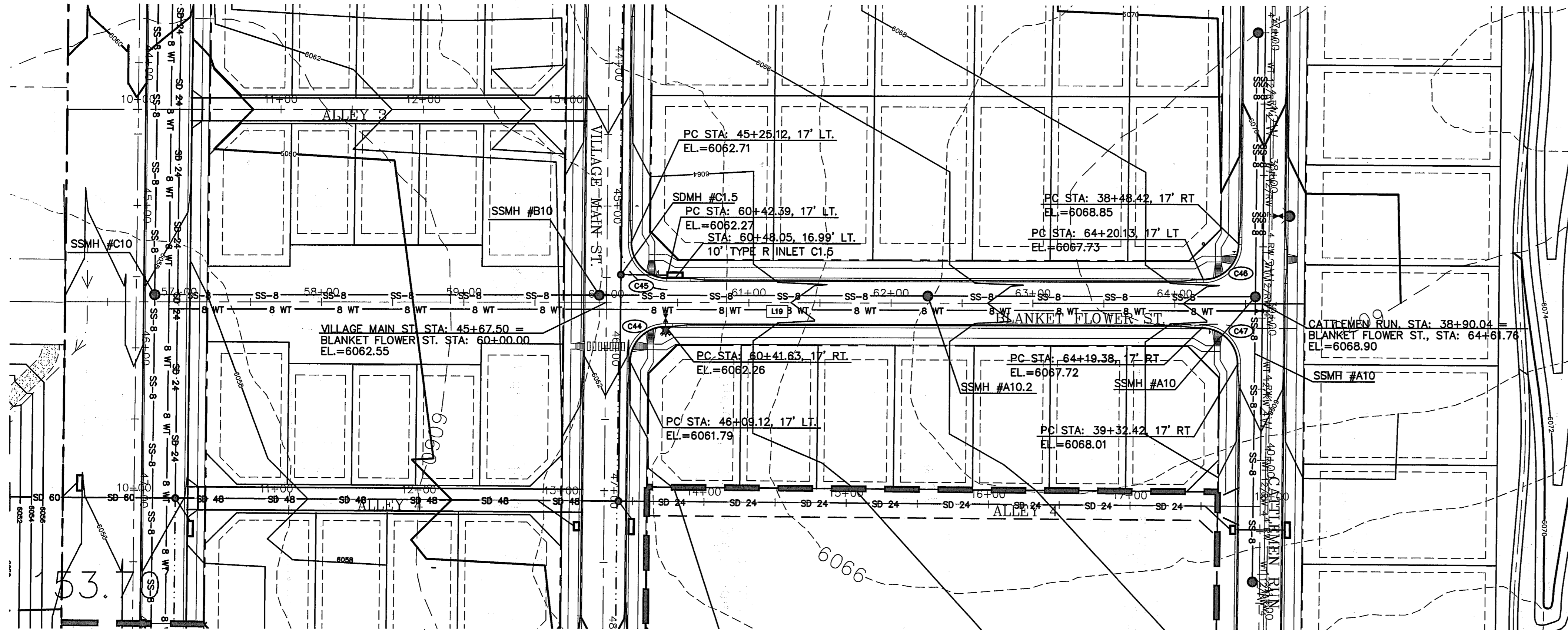

LINE TABLE			
LINE	LENGTH	BEARING	
L10	3286.70	S89°29'00"E	
L11	3751.02	S89°29'00"E	
L12	4330.85	S89°29'00"E	
L17	841.77	N00°00'00"E	
CURVE TABLE			
CURVE	LENGTH	RADIUS	DELTA
C44	39.04	25.00	89°29'00"
C45	39.50	25.00	90°31'00"
C46	39.04	25.00	89°29'00"
C47	39.50	25.00	90°31'00"

# MAYBERRY, COLORADO SPRINGS - FILING NO. 1

## BLANKET FLOWER STREET PLAN & PROFILE (STA: 56+50 TO STA: 65+00.00)

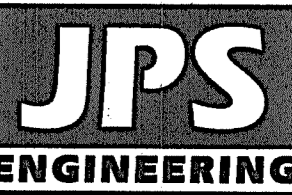

19 E. Willamette Ave.  
Colorado Springs, CO  
80903  
PH: 719-477-9429  
FAX: 719-471-0766  
www.jpsengr.com



CALL UTILITY NOTIFICATION  
CENTER OF COLORADO  
1-800-922-1987  
BEFORE YOU DIG, GRADE, OR EXCAVATE  
FOR THE MEMBER UTILITIES

No.	REVISION	BY	DATE
1	EPC COMMENTS	JPS	1/15/07
2	2018 SUBMITTAL	JPS	8/22/18
3	EPC COMMENTS	JPS	1/15/19
4	EPC COMMENTS	JPS	9/12/19
5	EPC COMMENTS	JPS	1/31/20

HORIZ. SCALE: 1"=50'	DRAWN: RMD
VERT. SCALE: 1"=5'	DESIGNED: JPS
SURVEYED: UP&E	CHECKED: JPS
CREATED: 3/26/06	LAST MODIFIED: 1/31/20
PROJECT NO: 090001	MODIFIED BY: BJJ

SHEET: PP14



PP15

C:\Users\Owner\Desktop\Projects\090001\Ellicott\PP16.dwg Apr 17, 2020 - 12:27pm

