

STERLING RANCH EAST FILING NO. 2

A PORTION OF SECTIONS 28 AND 33, TOWNSHIP 12 SOUTH, RANGE 65 WEST OF THE SIXTH PRINCIPAL MERIDIAN, EL PASO COUNTY, COLORADO

BE IT KNOWN BY THESE PRESENTS:

THAT CLASSIC SRJ LAND, LLC, A COLORADO LIMITED LIABILITY COMPANY BEING THE OWNER OF THE FOLLOWING DESCRIBED TRACT OF LAND TO WIT:

LEGAL DESCRIPTION:

A PARCEL OF LAND BEING A PORTION OF SECTIONS 28 AND 33, TOWNSHIP 12 SOUTH, RANGE 65 WEST OF THE SIXTH PRINCIPAL MERIDIAN, EL PASO COUNTY, COLORADO, BEING MORE PARTICULARLY DESCRIBED AS FOLLOWS:

BASIS OF BEARINGS: THE SOUTH LINE OF THE SOUTHEAST QUARTER OF THE NORTHEAST QUARTER OF SECTION 28, TOWNSHIP 12 SOUTH, RANGE 65 WEST OF THE SIXTH PRINCIPAL MERIDIAN, BEING MONUMENTED AT THE WEST END WHICH IS THE CENTER-EAST ONE-SIXTEENTH CORNER OF SAID SECTION 28, BY A 3-1/4" ALUMINUM SURVEYORS CAP STAMPED "ESI PLS 10376, 2006" AND AT THE EAST END, WHICH IS A 30' WITNESS CORNER TO THE EAST OF THE EAST QUARTER CORNER OF SAID SECTION 28, BY A 3-1/4" ALUMINUM SURVEYORS CAP STAMPED "ESI 10376, 2006", IS ASSUMED TO BEAR N89°08'28"E, A DISTANCE OF 1356.68 FEET.

COMMENCING AT THE CENTER-EAST ONE-SIXTEENTH CORNER OF SECTION 28, TOWNSHIP 12 SOUTH, RANGE 65 WEST OF THE SIXTH PRINCIPAL MERIDIAN, EL PASO COUNTY, COLORADO, SAID POINT BEING THE SOUTHWESTERLY CORNER OF RETREAT AT TIMBERIDGE FILING NO. 1 RECORDED UNDER RECEPTION NO. 220714653 RECORDS OF EL PASO COUNTY, COLORADO;

THENCE S19°38'14"E, A DISTANCE OF 3075.46 FEET TO THE POINT OF BEGINNING;

THENCE S39°33'48"W, A DISTANCE OF 960.00 FEET;
THENCE S05°26'12"E, A DISTANCE OF 28.28 FEET TO A POINT ON THE NORTHERLY RIGHT OF WAY LINE OF BRIARGATE PARKWAY AS PLATTED IN HOMESTEAD NORTH AT STERLING RANCH FILING NO. 1 RECORDED UNDER RECEPTION NO. 223715150;
THENCE N50°26'12"W, ON THE NORTHERLY RIGHT OF WAY LINE OF SAID BRIARGATE PARKWAY, A DISTANCE OF 521.53 FEET;
THENCE N39°33'48"E, A DISTANCE OF 138.78 FEET;
THENCE N35°23'49"W, A DISTANCE OF 25.33 FEET;
THENCE N78°59'19"W, A DISTANCE OF 116.25 FEET;
THENCE N03°04'57"W, A DISTANCE OF 108.17 FEET;
THENCE N14°57'52"E, A DISTANCE OF 155.34 FEET;
THENCE N41°47'19"E, A DISTANCE OF 88.37 FEET;
THENCE N32°15'45"E, A DISTANCE OF 71.66 FEET;
THENCE N19°42'21"E, A DISTANCE OF 185.56 FEET;
THENCE N12°38'34"E, A DISTANCE OF 55.41 FEET;
THENCE N27°12'58"E, A DISTANCE OF 75.48 FEET;
THENCE N01°04'54"E, A DISTANCE OF 49.42 FEET;
THENCE N87°04'53"E, A DISTANCE OF 91.55 FEET;
THENCE S73°13'29"E, A DISTANCE OF 288.74 FEET;
THENCE S50°26'12"E, A DISTANCE OF 249.85 FEET TO A POINT ON CURVE;
THENCE ON A CURVE TO THE RIGHT WHOSE CENTER BEARS S06°00'22"W, HAVING A DELTA OF 57°06'50", A RADIUS OF 60.00 FEET, AND A DISTANCE OF 59.81 FEET TO A POINT OF REVERSE CURVE;
THENCE ON A CURVE TO THE LEFT, HAVING A DELTA OF 2°33'32", A RADIUS OF 60.00 FEET, AND A DISTANCE OF 24.67 FEET TO A POINT OF TANGENT;

THENCE S50°26'12"E, A DISTANCE OF 242.04 FEET TO THE POINT OF BEGINNING.

CONTAINING A CALCULATED AREA OF 16.841 ACRES (733,599 SF).

ACCEPTANCE CERTIFICATE FOR TRACTS

THE DEDICATION OF TRACTS A AND C WITH USE STATED IN THE TRACT TABLE, ARE HEREBY ACCEPTED FOR OWNERSHIP AND MAINTENANCE BY STERLING RANCH METROPOLITAN DISTRICT NO. 3.

BY: _____

AS: _____

OF STERLING RANCH METROPOLITAN DISTRICT NO. 3.

STATE OF COLORADO)
COUNTY OF EL PASO) ss

THE FOREGOING INSTRUMENT WAS ACKNOWLEDGED BEFORE ME THIS _____ DAY OF _____ 20____ A.D. BY _____ AS _____ OF STERLING RANCH METROPOLITAN DISTRICT NO. 3.

WITNESS MY HAND AND OFFICIAL SEAL.

MY COMMISSION EXPIRES: _____ NOTARY PUBLIC

OWNERS CERTIFICATE:

THE UNDERSIGNED, BEING ALL THE OWNERS, MORTGAGEES, BENEFICIARIES OF DEEDS OF TRUST AND HOLDERS OF OTHER INTERESTS IN THE LAND DESCRIBED HEREIN, HAVE LAID OUT, SUBDIVIDED, AND PLATTED SAID LANDS INTO LOTS, TRACTS, STREETS, AND EASEMENTS AS SHOWN HEREON UNDER THE NAME AND SUBDIVISION OF STERLING RANCH EAST FILING NO. 2. ALL PUBLIC IMPROVEMENTS SO PLATTED ARE HEREBY DEDICATED TO PUBLIC USE AND SAID OWNER DOES HEREBY COVENANT AND AGREE THAT THE PUBLIC IMPROVEMENTS WILL BE CONSTRUCTED TO EL PASO COUNTY STANDARDS AND THAT PROPER DRAINAGE AND EROSION CONTROL FOR SAME WILL BE PROVIDED AT SAID OWNER'S EXPENSE, ALL TO THE SATISFACTION OF THE BOARD OF COUNTY COMMISSIONERS OF EL PASO COUNTY, COLORADO. UPON ACCEPTANCE BY RESOLUTION, ALL PUBLIC IMPROVEMENTS SO DEDICATED WILL BECOME MATTERS OF MAINTENANCE BY EL PASO COUNTY, COLORADO. THE UTILITY EASEMENTS SHOWN HEREON ARE HEREBY DEDICATED FOR PUBLIC UTILITIES AND COMMUNICATION SYSTEMS AND OTHER PURPOSES AS SHOWN HEREON. THE ENTITIES RESPONSIBLE FOR PROVIDING THE SERVICES FOR WHICH THE EASEMENTS ARE ESTABLISHED ARE HEREBY GRANTED THE PERPETUAL RIGHT OF INGRESS AND EGRESS FROM AND TO ADJACENT PROPERTIES FOR INSTALLATION, MAINTENANCE, AND REPLACEMENT OF UTILITY LINES AND RELATED FACILITIES.

OWNER:

THE AFOREMENTIONED, CLASSIC SRJ LAND, LLC, A COLORADO LIMITED LIABILITY COMPANY HAS EXECUTED THIS INSTRUMENT THIS ___ DAY OF _____ 20____ A.D.

BY: _____ DOUGLAS M. STIMPLE, CEO, ELITE PROPERTIES OF AMERICA, INC. MANAGER OF CLASSIC SRJ LAND, LLC, A COLORADO LIMITED LIABILITY COMPANY.

STATE OF COLORADO)
COUNTY OF EL PASO) ss

THE FOREGOING INSTRUMENT WAS ACKNOWLEDGED BEFORE ME THIS _____ DAY OF _____ 20____ A.D. BY DOUGLAS M. STIMPLE AS CEO, ELITE PROPERTIES OF AMERICA INC. MANAGER OF CLASSIC SRJ LAND, LLC, A COLORADO LIMITED LIABILITY COMPANY.

WITNESS MY HAND AND OFFICIAL SEAL.

MY COMMISSION EXPIRES: _____ NOTARY PUBLIC

GENERAL NOTES:

- THE DATE OF PREPARATION IS NOVEMBER 9, 2022.
- THE TRACT OF LAND HEREIN PLATTED LIES WITHIN SECTIONS 28 AND 33, TOWNSHIP 12 SOUTH, RANGE 65 WEST OF THE SIXTH PRINCIPAL MERIDIAN.
- UNLESS SHOWN GREATER IN WIDTH, BOTH SIDES OF ALL SIDE LOT LINES ARE HEREBY PLATTED WITH A FIVE (5) FOOT EASEMENT FOR PUBLIC UTILITIES, ALL REAR LOT LINES ARE HEREBY PLATTED WITH A SEVEN (7) FOOT EASEMENT FOR PUBLIC UTILITIES AND DRAINAGE PURPOSES, A FIVE (5) FOOT EASEMENT ALONG THE FRONT AND/OR SIDE OF ANY LOT ABUTTING A 50' WIDE RIGHT-OF-WAY FOR PUBLIC UTILITIES AND PUBLIC IMPROVEMENT PURPOSES, AND A TEN (10) FOOT EASEMENT, AS SHOWN ON THIS PLAT, FOR PUBLIC UTILITIES, WITH THE SOLE RESPONSIBILITY FOR MAINTENANCE BEING VESTED WITH THE INDIVIDUAL PROPERTY OWNERS.
- THE FOLLOWING REPORTS HAVE BEEN SUBMITTED AND ARE ON FILE AT THE COUNTY PLANNING AND COMMUNITY DEVELOPMENT: SOILS AND GEOLOGICAL STUDY, WATER AVAILABILITY STUDY, DRAINAGE REPORTS, EROSION CONTROL REPORT AND TRAFFIC STUDY IN FILE NO. SP 22-004.
- THE TOTAL NUMBER OF LOTS BEING PLATTED IS 42. THE TOTAL NUMBER OF TRACTS BEING PLATTED IS 3.
- THE PROPERTY WITHIN THIS SUBDIVISION IS INCLUDED IN STERLING RANCH METROPOLITAN DISTRICT NO. 1 AS EVIDENCED BY INSTRUMENT RECORDED UNDER RECEPTION NO. 211023430 AND AS AMENDED.
- STERLING RANCH METROPOLITAN DISTRICT NO. 3, IS EVIDENCED BY INSTRUMENT RECORDED UNDER RECEPTION NO. 211023432 AND AS AMENDED.
- DEVELOPER SHALL COMPLY WITH FEDERAL AND STATE LAWS, REGULATIONS, ORDINANCES, REVIEW AND PERMIT REQUIREMENTS, AND OTHER AGENCY REQUIREMENTS, IF ANY, OF A APPLICABLE AGENCIES INCLUDING, BUT NOT LIMITED TO, THE COLORADO DEPARTMENT OF PARKS AND WILDLIFE, COLORADO DEPARTMENT OF TRANSPORTATION, U.S. ARMY CORP. OF ENGINEERS, THE U.S. FISH & WILDLIFE SERVICE AND/OR COLORADO DEPARTMENT OF WILDLIFE REGARDING THE ENDANGERED SPECIES ACT.
- THE ADDRESSES () EXHIBITED ON THIS PLAT ARE FOR INFORMATIONAL PURPOSES ONLY. THEY ARE NOT THE LEGAL DESCRIPTION AND ARE SUBJECT TO CHANGE.
- FLOODPLAIN STATEMENT: THIS SITE, STERLING RANCH EAST FILING NO. 2, IS PARTIALLY WITHIN A DESIGNATED F.E.M.A. FLOODPLAIN AS DETERMINED BY THE FLOOD INSURANCE RATE MAP, MAP NUMBER 08041C0533G AND 08041C0535G, DATED DECEMBER 7, 2018. (ZONE X AND AE) BFE'S (BASE FLOOD ELEVATIONS) INDICATED HEREON ARE SHOWN BY GRAPHIC REPRESENTATION FROM THE FEMA GIS MAPS.
- NO LOT OR INTEREST THEREIN, SHALL BE SOLD, CONVEYED, OR TRANSFERRED WHETHER BY DEED OR BY CONTRACT, NOR SHALL BUILDING PERMITS BE ISSUED, UNTIL AND UNLESS EITHER THE REQUIRED PUBLIC AND COMMON DEVELOPMENT IMPROVEMENTS HAVE BEEN CONSTRUCTED AND COMPLETED AND PRELIMINARILY ACCEPTED IN ACCORDANCE WITH THE SUBDIVISION IMPROVEMENTS AGREEMENT BETWEEN THE APPLICANT/OWNER AND EL PASO COUNTY AS RECORDED UNDER RECEPTION NO. _____ IN THE OFFICE OF THE CLERK AND RECORDER OF EL PASO COUNTY, COLORADO OR, IN THE ALTERNATIVE, OTHER COLLATERAL IS PROVIDED TO MAKE PROVISION FOR THE COMPLETION OF SAID IMPROVEMENTS IN ACCORDANCE WITH THE EL PASO COUNTY LAND DEVELOPMENT CODE AND ENGINEERING CRITERIA MANUAL. ANY SUCH ALTERNATIVE COLLATERAL MUST BE APPROVED BY THE BOARD OF COUNTY COMMISSIONERS OR, IF PERMITTED BY THE SUBDIVISION IMPROVEMENTS AGREEMENT, BY THE EXECUTIVE DIRECTOR AND MEET THE POLICY AND PROCEDURE REQUIREMENTS OF EL PASO COUNTY PRIOR TO THE RELEASE BY THE COUNTY OF ANY LOTS FOR SALE, CONVEYANCE OR TRANSFER. THIS PLAT RESTRICTION MAY BE REMOVED OR RESCINDED BY THE BOARD OF COUNTY COMMISSIONERS OR, IF PERMITTED BY THE SUBDIVISION IMPROVEMENTS AGREEMENT, BY THE PLANNING AND COMMUNITY DEVELOPMENT EXECUTIVE DIRECTOR UPON EITHER APPROVAL OF AN ALTERNATIVE FORM OF COLLATERAL OR COMPLETION AND PRELIMINARY ACCEPTANCE BY THE EL PASO BOARD OF COUNTY COMMISSIONERS OF ALL IMPROVEMENTS REQUIRED TO BE CONSTRUCTED AND COMPLETED IN ACCORDANCE WITH SAID SUBDIVISION IMPROVEMENTS AGREEMENT. THE PARTIAL RELEASE OF LOTS FOR SALE, CONVEYANCE OR TRANSFER MAY ONLY BE GRANTED IN ACCORDANCE WITH ANY PLANNED PARTIAL RELEASE OF LOTS AUTHORIZED BY THE SUBDIVISION IMPROVEMENTS AGREEMENT.

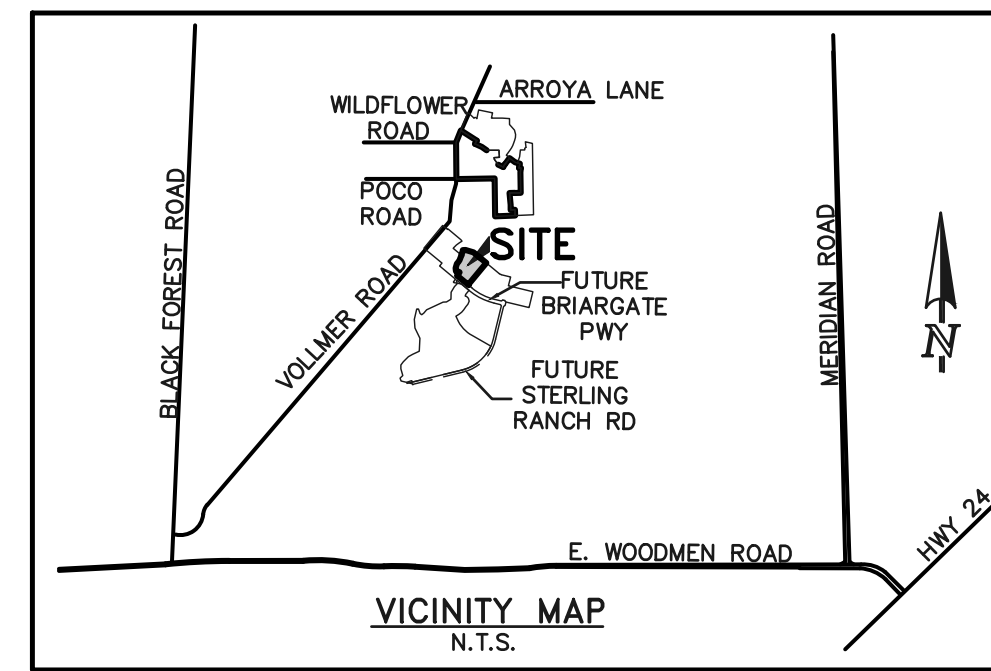

GENERAL NOTES (CONT.):

- MAILBOXES SHALL BE INSTALLED IN ACCORDANCE WITH ALL EL PASO COUNTY DEPARTMENT OF PUBLIC WORKS AND UNITED STATES POSTAL SERVICE REGULATIONS.
- FIRE PROTECTION IS BY BLACK FOREST FIRE PROTECTION DISTRICT.
- ANY PERSON WHO KNOWINGLY REMOVES, ALTERS OR DEFACES ANY PUBLIC LAND SURVEY MONUMENT OR LAND BOUNDARY MONUMENT OR ACCESSORY, COMMITS A CLASS TWO (2) MISDEMEANOR PURSUANT TO STATE STATUTE 18-4-508, C.R.S.
- THIS PLAT DOES NOT CONSTITUTE A TITLE SEARCH TO DETERMINE OWNERSHIP OR EASEMENTS OF RECORD. FOR ALL INFORMATION REGARDING EASEMENTS, RIGHT-OF-WAY AND TITLE OF RECORD, CLASSIC CONSULTING ENGINEERS AND SURVEYORS AND THE SURVEYOR OF RECORD RELIED UPON THE TITLE COMMITMENT ORDER NUMBER RND55101996.2 PREPARED BY LAND TITLE GUARANTEE COMPANY, WITH AN EFFECTIVE DATE OF NOVEMBER 29, 2022 AT 5:00 P.M.
- PURSUANT TO RESOLUTION _____, APPROVED BY THE BOARD OF DIRECTORS, EL PASO COUNTY PUBLIC IMPROVEMENT DISTRICT AND RECORDED IN THE RECORDS OF THE EL PASO COUNTY CLERK AND RECORDED AT RECEPTION NO. _____, THE PARCELS WITHIN THE PLATTED BOUNDARY OF STERLING RANCH EAST FILING NO. 2 IS INCLUDED WITHIN THE BOUNDARIES OF THE EL PASO COUNTY PUBLIC IMPROVEMENT DISTRICT NO. 3 AND AS SUCH ARE SUBJECT TO APPLICABLE ROAD IMPACT FEES AND MILL LEVY.
- A DRIVEWAY PERMIT IS REQUIRED TO BE APPLIED FOR AND APPROVED BY EL PASO COUNTY PRIOR TO THE ESTABLISHMENT OF ANY DRIVEWAY.
- ALL PROPERTY OWNERS ARE RESPONSIBLE FOR MAINTAINING PROPER STORM WATER DRAINAGE IN AND THROUGH THEIR PROPERTY. PUBLIC DRAINAGE EASEMENTS AS SPECIFICALLY NOTED ON THE PLAT SHALL BE MAINTAINED BY THE INDIVIDUAL LOT OWNERS UNLESS OTHERWISE INDICATED. HOMEBUILDERS ARE RESPONSIBLE TO ENSURE PROPER DRAINAGE AROUND STRUCTURES INCLUDING ELEVATIONS OF FOUNDATIONS AND WINDOW WELLS IN RELATION TO SIDE-LOT DRAINAGE EASEMENTS AND SWALES. HOMEOWNERS SHALL NOT CHANGE THE GRADE OF THE LOT OR DRAINAGE SWALES WITHIN SAID EASEMENTS, AS CONSTRUCTED BY THE BUILDER IN A MANNER THAT WOULD CAUSE ADVERSE DRAINAGE IMPACTS TO PROPERTIES, STRUCTURES, FENCES, MATERIALS OR LANDSCAPING THAT COULD IMPEDE THE FLOW OF RUNOFF SHALL NOT BE PLACED IN DRAINAGE EASEMENTS.
- INDIVIDUAL LOT PURCHASERS ARE RESPONSIBLE FOR CONSTRUCTING DRIVEWAYS, INCLUDING NECESSARY DRAINAGE CULVERTS PER LAND DEVELOPMENT CODE SECTION 6.3.3.C.2 AND 6.3.3.C.3.
- BASIS OF BEARINGS: THE SOUTH LINE OF THE SOUTHEAST QUARTER OF THE NORTHEAST QUARTER OF SECTION 28, TOWNSHIP 12 SOUTH, RANGE 65 WEST OF THE SIXTH PRINCIPAL MERIDIAN, BEING MONUMENTED AT THE WEST END WHICH IS THE SOUTHWEST CORNER OF THE SOUTHEAST QUARTER OF THE NORTHEAST QUARTER OF SAID SECTION 28, BY A 3-1/4" ALUMINUM SURVEYORS CAP STAMPED "ESI PLS 10376, 2006" AND AT THE EAST END, WHICH IS A 30' WITNESS CORNER TO THE EAST OF THE EAST QUARTER CORNER OF SAID SECTION 28, BY A 3-1/4" ALUMINUM SURVEYORS CAP STAMPED "ESI PLS 10376, 2006", IS ASSUMED TO BEAR S89°08'28"W A DISTANCE OF 1356.68 FEET.
- TRACT A AND TRACT C ARE FOR LANDSCAPING, PARK, OPEN SPACE, MAINTENANCE TRAIL AND PUBLIC UTILITIES. TRACT WILL BE OWNED AND MAINTAINED BY STERLING RANCH METROPOLITAN DISTRICT NO. 3. OWNERSHIP OF SAID TRACT TO BE CONVEYED BY SEPARATE DOCUMENT.
- TRACT B IS FOR DRAINAGE, LANDSCAPING, PARK, OPEN SPACE, MAINTENANCE TRAIL AND PUBLIC UTILITIES. TRACT WILL BE OWNED BY EL PASO COUNTY AND MAINTAINED BY STERLING RANCH METROPOLITAN DISTRICT AND EL PASO COUNTY PER MAINTENANCE AGREEMENT, UPON COMPLETION OF THE REQUIRED IMPROVEMENTS AND COUNTY ACCEPTANCE, STERLING RANCH METROPOLITAN DISTRICT NO. 3 SHALL BE RESPONSIBLE FOR THE AESTHETIC MAINTENANCE. *Unapproved District El Paso County, will be owned and maintained by Metro District except as specified in maintenance agreement*
- UTILITY PROVIDERS: *SHALL BE INSTALLED BY CLASSIC SRC*
WATER AND SANITATION: FALCON AREA WATER AND WASTEWATER AUTHORITY
ELECTRIC: MOUNTAIN VIEW ELECTRIC ASSOCIATION
GAS: COLORADO SPRINGS UTILITIES
- ALL PROPERTY WITHIN THIS SUBDIVISION IS SUBJECT TO THE DECLARATION OF COVENANTS, CONDITIONS, RESTRICTIONS AND EASEMENTS FOR STERLING RANCH EAST FILING NO. 2 RECORDED _____, UNDER RECEPTION NO. _____ RECORDS OF EL PASO COUNTY, COLORADO.
- ALL STRUCTURAL FOUNDATIONS SHALL BE DESIGNED BY A PROFESSIONAL ENGINEER CURRENTLY LICENSED IN THE STATE OF COLORADO.
- WATER IN THE DENVER BASIN AQUIFERS IS ALLOCATED ON A 100 YEAR AQUIFER LIFE; HOWEVER, FOR EL PASO COUNTY PLANNING PURPOSES, WATER IN THE DENVER BASIN AQUIFERS IS EVALUATED BASED ON A 300 YEAR AQUIFER LIFE. APPLICANTS AND ALL FUTURE OWNERS IN THE SUBDIVISION SHOULD BE AWARE THAT THE ECONOMIC LIFE OF A WATER SUPPLY BASED ON WELLS IN A GIVEN DENVER BASIN AQUIFER MAY BE LESS THAN EITHER THE 100 YEARS OR 300 YEARS USED FOR ALLOCATION INDICATED DUE TO ANTICIPATED WATER LEVEL DECLINES. FURTHERMORE, THE WATER SUPPLY PLAN SHOULD NOT RELY SOLELY UPON NON-RENEWABLE AQUIFERS. ALTERNATIVE RENEWABLE WATER RESOURCES SHOULD BE ACQUIRED AND INCORPORATED IN A PERMANENT WATER SUPPLY PLAN THAT PROVIDES FUTURE GENERATIONS WITH A WATER SUPPLY.
- THERE SHALL BE NO DIRECT VEHICULAR ACCESS FROM ANY LOT TO BRIARGATE PARKWAY.
- THE UNDERDRAIN CONSTRUCTED BY THE DEVELOPER, ACCORDING TO PLANS APPROVED BY THE STERLING RANCH METROPOLITAN DISTRICT SHALL BE MAINTAINED BY STERLING RANCH METROPOLITAN DISTRICT NO. 3.
- STERLING RANCH METROPOLITAN DISTRICT NO. 3 IS RESPONSIBLE FOR MAINTENANCE OF THE SUBJECT DRAINAGE FACILITIES. THIS PROPERTY IS SUBJECT TO A PRIVATE CHANNEL AND WETLAND MAINTENANCE AGREEMENT AND EASEMENT AS RECORDED UNDER RECEPTION NO. _____ OF THE RECORDS OF EL PASO COUNTY. STERLING RANCH METROPOLITAN DISTRICT NO. 3 IS RESPONSIBLE FOR MAINTENANCE OF THE SUBJECT DRAINAGE FACILITIES.
- SOIL AND GEOLOGY CONDITIONS: THIS SITE WAS FOUND TO BE IMPACTED BY HAZARDOUS GEOLOGIC CONDITIONS. A MAP OF HAZARDOUS AREAS AND PROPOSED MITIGATION MEASURES FOR THE SURROUNDING AREAS CAN BE FOUND IN THE SOILS, GEOLOGY AND GEOLOGIC HAZARD STUDY PREPARED BY ENTECH ENGINEERING (JOB NO. 220571), DATED APRIL 19, 2022 IN FILE NO. SF-22-37 AVAILABLE AT THE EL PASO COUNTY PLANNING AND COMMUNITY DEVELOPMENT DEPARTMENT.

-POTENTIALLY SEASONAL SHALLOW GROUNDWATER: LOTS 6-7, 15-19, 37-40 AND 86-99
-HYDROCOMPACTION: LOTS 1-3, 20-36, 42-54, 59-68, 166 AND 178-185

fill in with reception no. from
Homestead North Filing No. 1:
223041857

SUMMARY TABLE:

	SQUARE FEET	PERCENTAGE	OWNER	MAINTENANCE
TRACT B (LANDSCAPE, PARK, OPEN SPACE, 15' TRAIL, UTILITIES, DRAINAGE)	250,747 SF	34.18%	EL PASO COUNTY	METROPOLITAN DISTRICT NO. 3
TRACTS A & C (LANDSCAPE, PARK, OPEN SPACE UTILITIES, DRAINAGEWAY, STORMWATER, PUBLIC IMPROVEMENTS, MAIL KIOSK, FENCING)	47,379	6.46%	METROPOLITAN DISTRICT NO. 3	METROPOLITAN DISTRICT NO. 3
LOTS (42 TOTAL)	318,896	43.47%	INDIVIDUAL LOT OWNERS	
R.O.W.	116,577	15.89%	COUNTY	COUNTY
TOTAL	733,599	100.00%		

SURVEYOR'S STATEMENT:

I, ROBERT L. MEADOWS JR., A DULY LICENSED PROFESSIONAL LAND SURVEYOR IN THE STATE OF COLORADO, DO HEREBY CERTIFY THIS PLAT TRULY AND CORRECTLY REPRESENTS THE RESULTS OF A SURVEY MADE ON DATE OF SURVEY, BY ME OR UNDER MY DIRECT SUPERVISION AND THAT ALL MONUMENTS EXIST AS SHOWN HEREON; THAT MATHEMATICAL CLOSURE ERRORS ARE LESS THAN 1:10,000; AND THAT SAID PLAT HAS BEEN PREPARED IN FULL COMPLIANCE WITH ALL APPLICABLE LAWS OF THE STATE OF COLORADO DEALING WITH MONUMENTS, SUBDIVISION, OR SURVEYING OF LAND AND ALL APPLICABLE PROVISIONS OF THE EL PASO COUNTY LAND DEVELOPMENT CODE.

I ATTEST THE ABOVE ON THIS _____ DAY OF _____ 20____.

ROBERT L. MEADOWS JR., PROFESSIONAL LAND SURVEYOR DATE _____
COLORADO P.L.S. NO. 34977
FOR AND ON BEHALF OF CLASSIC CONSULTING, ENGINEERS AND SURVEYORS, LLC.

NOTICE:

ACCORDING TO COLORADO LAW YOU MUST COMMENCE ANY LEGAL ACTION BASED UPON ANY DEFECT IN THIS SURVEY WITHIN THREE YEARS AFTER YOU FIRST DISCOVER SUCH DEFECT. IN NO EVENT, MAY ANY ACTION BASED UPON ANY DEFECT IN THIS SURVEY BE COMMENCED MORE THAN TEN YEARS FROM THE DATE OF THE CERTIFICATION SHOWN HEREON.

COUNTY APPROVAL CERTIFICATE:

THIS PLAT FOR STERLING RANCH EAST FILING NO. 2 WAS APPROVED FOR FILING BY THE EXECUTIVE DIRECTOR OF THE EL PASO COUNTY PLANNING AND COMMUNITY DEVELOPMENT DEPARTMENT ON THIS _____ DAY OF _____ 20____ SUBJECT TO ANY NOTES SPECIFIED HEREON AND ANY CONDITIONS INCLUDED IN THE RECORD OF ADMINISTRATIVE DETERMINATION. THE DEDICATIONS OF LAND TO THE PUBLIC (STREETS, TRACT B AND EASEMENTS) ARE ACCEPTED, BUT PUBLIC IMPROVEMENTS THEREON WILL NOT BECOME MAINTENANCE RESPONSIBILITY OF EL PASO COUNTY UNTIL PRELIMINARY ACCEPTANCE OF THE PUBLIC IMPROVEMENTS IN ACCORDANCE WITH THE REQUIREMENTS OF THE LAND DEVELOPMENT CODE AND ENGINEERING CRITERIA MANUAL AND THE SUBDIVISION IMPROVEMENTS AGREEMENT.

EXECUTIVE DIRECTOR OF PLANNING AND COMMUNITY DEVELOPMENT DEPARTMENT DATE _____

THE SUBDIVIDER AGREES ON BEHALF OF HIMSELF/HERSELF AND ANY DEVELOPER OR BUILDER SUCCESSORS AND ASSIGNEES THAT SUBDIVIDER AND/OR SAID SUCCESSORS AND ASSIGNS SHALL BE REQUIRED TO PAY TRAFFIC IMPACT FEES IN ACCORDANCE WITH THE EL PASO COUNTY ROAD IMPACT FEE PROGRAM RESOLUTION (RESOLUTION 19-47), OR ANY AMENDMENTS THERETO, AT OR PRIOR TO THE TIME OF BUILDING PERMIT SUBMITTALS. THE FEE OBLIGATION, IF NOT PAID AT FINAL PLAT RECORDING, SHALL BE DOCUMENTED ON ALL SALES DOCUMENTS AND ON PLAT NOTES TO ENSURE THAT A TITLE SEARCH WOULD FIND THE FEE OBLIGATION BEFORE SALE OF THE PROPERTY.

CLERK AND RECORDER:

STATE OF COLORADO)
COUNTY OF EL PASO) ss

I HEREBY CERTIFY THAT THIS INSTRUMENT WAS FILED FOR RECORD IN MY OFFICE AT O'CLOCK _____ M. THIS _____ DAY OF _____ 20____ A.D., AND IS DULY RECORDED AT RECEPTION NO. _____ OF THE RECORDS OF EL PASO COUNTY, COLORADO.

STEVE SCHLEIKER, RECORDER

BY: _____ DEPUTY

DRAINAGE BASIN: SAND CREEK

DRAINAGE FEES: \$98,002.45

BRIDGE FEES: \$40,082.70

URBAN PARK: _____

REGIONAL PARK: _____

SCHOOL FEE: ACADEMY SCHOOL DISTRICT NO. 20

PRELIMINARY
THIS DOCUMENT HAS NOT BEEN
PLAT CHECKED

STERLING RANCH EAST
FILING NO. 2
JOB NO. 1183.31
NOVEMBER 9, 2022
SHEET 1 OF 3

NO.	REVISION	DATE



619 N. Cascade Avenue, Suite 200
Colorado Springs, Colorado 80903

(719)785-0790

PCD FILE NO.: SF-22-37

V3_Final Plat Drawings redlines.pdf Markup Summary

dsdparsons (8)

THIS PLAT IS FOR INFORMATIONAL PURPOSES ONLY. ANY CHANGES TO THE PLAT MUST BE APPROVED BY THE COUNTY ENGINEER. THE COUNTY ENGINEER'S OFFICE IS NOT RESPONSIBLE FOR THE ACCURACY OF THE INFORMATION PROVIDED HEREIN. THE COUNTY ENGINEER'S OFFICE IS NOT A PROFESSIONAL ENGINEER AND DOES NOT PROVIDE PROFESSIONAL ENGINEERING SERVICES. THE COUNTY ENGINEER'S OFFICE IS NOT A PROFESSIONAL LAND SURVEYOR AND DOES NOT PROVIDE PROFESSIONAL LAND SURVEYING SERVICES. THE COUNTY ENGINEER'S OFFICE IS NOT A PROFESSIONAL ARCHITECT AND DOES NOT PROVIDE PROFESSIONAL ARCHITECTURAL SERVICES. THE COUNTY ENGINEER'S OFFICE IS NOT A PROFESSIONAL PLANNER AND DOES NOT PROVIDE PROFESSIONAL PLANNING SERVICES. THE COUNTY ENGINEER'S OFFICE IS NOT A PROFESSIONAL ENVIRONMENTAL SCIENTIST AND DOES NOT PROVIDE PROFESSIONAL ENVIRONMENTAL SCIENTIST SERVICES. THE COUNTY ENGINEER'S OFFICE IS NOT A PROFESSIONAL GEOLOGIST AND DOES NOT PROVIDE PROFESSIONAL GEOLOGIST SERVICES. THE COUNTY ENGINEER'S OFFICE IS NOT A PROFESSIONAL HISTORIC PRESERVATION SPECIALIST AND DOES NOT PROVIDE PROFESSIONAL HISTORIC PRESERVATION SPECIALIST SERVICES. THE COUNTY ENGINEER'S OFFICE IS NOT A PROFESSIONAL SOCIAL SCIENTIST AND DOES NOT PROVIDE PROFESSIONAL SOCIAL SCIENTIST SERVICES. THE COUNTY ENGINEER'S OFFICE IS NOT A PROFESSIONAL TRANSPORTATION ENGINEER AND DOES NOT PROVIDE PROFESSIONAL TRANSPORTATION ENGINEERING SERVICES. THE COUNTY ENGINEER'S OFFICE IS NOT A PROFESSIONAL WATER RESOURCES ENGINEER AND DOES NOT PROVIDE PROFESSIONAL WATER RESOURCES ENGINEERING SERVICES. THE COUNTY ENGINEER'S OFFICE IS NOT A PROFESSIONAL WASTE MANAGEMENT ENGINEER AND DOES NOT PROVIDE PROFESSIONAL WASTE MANAGEMENT ENGINEERING SERVICES. THE COUNTY ENGINEER'S OFFICE IS NOT A PROFESSIONAL AIR QUALITY ENGINEER AND DOES NOT PROVIDE PROFESSIONAL AIR QUALITY ENGINEERING SERVICES. THE COUNTY ENGINEER'S OFFICE IS NOT A PROFESSIONAL NOISE ENGINEER AND DOES NOT PROVIDE PROFESSIONAL NOISE ENGINEERING SERVICES. THE COUNTY ENGINEER'S OFFICE IS NOT A PROFESSIONAL VIBRATION ENGINEER AND DOES NOT PROVIDE PROFESSIONAL VIBRATION ENGINEERING SERVICES. THE COUNTY ENGINEER'S OFFICE IS NOT A PROFESSIONAL ELECTROMAGNETIC INTERFERENCE ENGINEER AND DOES NOT PROVIDE PROFESSIONAL ELECTROMAGNETIC INTERFERENCE ENGINEERING SERVICES. THE COUNTY ENGINEER'S OFFICE IS NOT A PROFESSIONAL RADIATION ENGINEER AND DOES NOT PROVIDE PROFESSIONAL RADIATION ENGINEERING SERVICES. THE COUNTY ENGINEER'S OFFICE IS NOT A PROFESSIONAL OCCUPATIONAL SAFETY AND HEALTH ENGINEER AND DOES NOT PROVIDE PROFESSIONAL OCCUPATIONAL SAFETY AND HEALTH ENGINEERING SERVICES. THE COUNTY ENGINEER'S OFFICE IS NOT A PROFESSIONAL FIRE ENGINEER AND DOES NOT PROVIDE PROFESSIONAL FIRE ENGINEERING SERVICES. THE COUNTY ENGINEER'S OFFICE IS NOT A PROFESSIONAL PEST MANAGEMENT ENGINEER AND DOES NOT PROVIDE PROFESSIONAL PEST MANAGEMENT ENGINEERING SERVICES. THE COUNTY ENGINEER'S OFFICE IS NOT A PROFESSIONAL POLLUTION ENGINEER AND DOES NOT PROVIDE PROFESSIONAL POLLUTION ENGINEERING SERVICES. THE COUNTY ENGINEER'S OFFICE IS NOT A PROFESSIONAL RISK ENGINEER AND DOES NOT PROVIDE PROFESSIONAL RISK ENGINEERING SERVICES. THE COUNTY ENGINEER'S OFFICE IS NOT A PROFESSIONAL SECURITY ENGINEER AND DOES NOT PROVIDE PROFESSIONAL SECURITY ENGINEERING SERVICES. THE COUNTY ENGINEER'S OFFICE IS NOT A PROFESSIONAL SYSTEMS ENGINEER AND DOES NOT PROVIDE PROFESSIONAL SYSTEMS ENGINEERING SERVICES. THE COUNTY ENGINEER'S OFFICE IS NOT A PROFESSIONAL SOFTWARE ENGINEER AND DOES NOT PROVIDE PROFESSIONAL SOFTWARE ENGINEERING SERVICES. THE COUNTY ENGINEER'S OFFICE IS NOT A PROFESSIONAL TELECOMMUNICATIONS ENGINEER AND DOES NOT PROVIDE PROFESSIONAL TELECOMMUNICATIONS ENGINEERING SERVICES. THE COUNTY ENGINEER'S OFFICE IS NOT A PROFESSIONAL TRANSPORTATION ENGINEER AND DOES NOT PROVIDE PROFESSIONAL TRANSPORTATION ENGINEERING SERVICES. THE COUNTY ENGINEER'S OFFICE IS NOT A PROFESSIONAL WATER RESOURCES ENGINEER AND DOES NOT PROVIDE PROFESSIONAL WATER RESOURCES ENGINEERING SERVICES. THE COUNTY ENGINEER'S OFFICE IS NOT A PROFESSIONAL WASTE MANAGEMENT ENGINEER AND DOES NOT PROVIDE PROFESSIONAL WASTE MANAGEMENT ENGINEERING SERVICES. THE COUNTY ENGINEER'S OFFICE IS NOT A PROFESSIONAL AIR QUALITY ENGINEER AND DOES NOT PROVIDE PROFESSIONAL AIR QUALITY ENGINEERING SERVICES. THE COUNTY ENGINEER'S OFFICE IS NOT A PROFESSIONAL NOISE ENGINEER AND DOES NOT PROVIDE PROFESSIONAL NOISE ENGINEERING SERVICES. THE COUNTY ENGINEER'S OFFICE IS NOT A PROFESSIONAL VIBRATION ENGINEER AND DOES NOT PROVIDE PROFESSIONAL VIBRATION ENGINEERING SERVICES. THE COUNTY ENGINEER'S OFFICE IS NOT A PROFESSIONAL ELECTROMAGNETIC INTERFERENCE ENGINEER AND DOES NOT PROVIDE PROFESSIONAL ELECTROMAGNETIC INTERFERENCE ENGINEERING SERVICES. THE COUNTY ENGINEER'S OFFICE IS NOT A PROFESSIONAL RADIATION ENGINEER AND DOES NOT PROVIDE PROFESSIONAL RADIATION ENGINEERING SERVICES. THE COUNTY ENGINEER'S OFFICE IS NOT A PROFESSIONAL OCCUPATIONAL SAFETY AND HEALTH ENGINEER AND DOES NOT PROVIDE PROFESSIONAL OCCUPATIONAL SAFETY AND HEALTH ENGINEERING SERVICES. THE COUNTY ENGINEER'S OFFICE IS NOT A PROFESSIONAL FIRE ENGINEER AND DOES NOT PROVIDE PROFESSIONAL FIRE ENGINEERING SERVICES. THE COUNTY ENGINEER'S OFFICE IS NOT A PROFESSIONAL PEST MANAGEMENT ENGINEER AND DOES NOT PROVIDE PROFESSIONAL PEST MANAGEMENT ENGINEERING SERVICES. THE COUNTY ENGINEER'S OFFICE IS NOT A PROFESSIONAL POLLUTION ENGINEER AND DOES NOT PROVIDE PROFESSIONAL POLLUTION ENGINEERING SERVICES. THE COUNTY ENGINEER'S OFFICE IS NOT A PROFESSIONAL RISK ENGINEER AND DOES NOT PROVIDE PROFESSIONAL RISK ENGINEERING SERVICES. THE COUNTY ENGINEER'S OFFICE IS NOT A PROFESSIONAL SECURITY ENGINEER AND DOES NOT PROVIDE PROFESSIONAL SECURITY ENGINEERING SERVICES. THE COUNTY ENGINEER'S OFFICE IS NOT A PROFESSIONAL SYSTEMS ENGINEER AND DOES NOT PROVIDE PROFESSIONAL SYSTEMS ENGINEERING SERVICES. THE COUNTY ENGINEER'S OFFICE IS NOT A PROFESSIONAL SOFTWARE ENGINEER AND DOES NOT PROVIDE PROFESSIONAL SOFTWARE ENGINEERING SERVICES. THE COUNTY ENGINEER'S OFFICE IS NOT A PROFESSIONAL TELECOMMUNICATIONS ENGINEER AND DOES NOT PROVIDE PROFESSIONAL TELECOMMUNICATIONS ENGINEERING SERVICES.

Subject: Planner
Page Label: [1] 118331P1 - SH1
Author: dsdparsons
Date: 9/26/2023 4:42:18 PM
Status:
Color: ■
Layer:
Space:

SHALL BE INSTALLED BY CLASSIC SRC LAND LLC

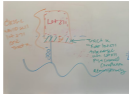

Subject: Image
Page Label: [2] 118331P2-P3 - SH2
Author: dsdparsons
Date: 9/27/2023 11:48:39 AM
Status:
Color: ■
Layer:
Space:

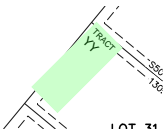

Subject: Planner
Page Label: [2] 118331P2-P3 - SH2
Author: dsdparsons
Date: 9/27/2023 11:51:38 AM
Status:
Color: ■
Layer:
Space:

TRACT YY



Subject: Planner
Page Label: [2] 118331P2-P3 - SH2
Author: dsdparsons
Date: 9/27/2023 11:52:03 AM
Status:
Color: ■
Layer:
Space:

TRACT XX

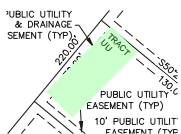

Subject: Planner
Page Label: [2] 118331P2-P3 - SH2
Author: dsdparsons
Date: 9/27/2023 11:52:17 AM
Status:
Color: ■
Layer:
Space:

TRACT UU



Subject: Planner
Page Label: [2] 118331P2-P3 - SH2
Author: dsdparsons
Date: 9/27/2023 11:52:12 AM
Status:
Color: ■
Layer:
Space:

TRACT JJ

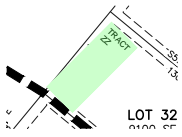

Subject: Planner
Page Label: [2] 118331P2-P3 - SH2
Author: dsdparsons
Date: 9/27/2023 11:52:29 AM
Status:
Color: ■
Layer:
Space:

TRACT ZZ



Subject: Planner
Page Label: [2] 118331P2-P3 - SH2
Author: dsdparsons
Date: 9/27/2023 12:13:24 PM
Status:
Color: ■
Layer:
Space:

When you sell these it would Lot 32 and tract ZZ for the legals; then after improvements are completed we just merge the tract and lot administratively; or we dont. We also add a note to the plat that tracts zz,xx,yy etc are to be developed in accordance with the zone district and may be merged with the adjoin lot. OR Plat the whole thing as tract for future lots and then come back and plat administratively the effected lots. We cant get around the condition if the channel is not near completion adjacent to these lots....

dsdrice (10)



Subject: Callout
Page Label: [1] 118331P1 - SH1
Author: dsdrice
Date: 9/25/2023 5:25:26 PM
Status:
Color: ■
Layer:
Space:

fill in with reception no. from Homestead North Filing No. 1: 223041857

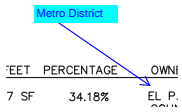

Subject: Callout
Page Label: [1] 118331P1 - SH1
Author: dsdrice
Date: 9/26/2023 7:45:53 AM
Status:
Color: ■
Layer:
Space:

Metro District



Subject: Callout
Page Label: [1] 118331P1 - SH1
Author: dsdrice
Date: 9/26/2023 7:47:44 AM
Status:
Color: ■
Layer:
Space:

Unresolved: Delete El Paso County, will be owned and maintained by Metro District except as specified in maintenance agreement

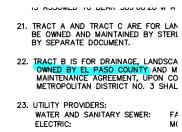

Subject:
Page Label: [1] 118331P1 - SH1
Author: dsdrice
Date: 9/26/2023 7:46:38 AM
Status:
Color: ■
Layer:
Space:

- 21. TRACT A AND TRACT C ARE FOR LAND BE OWNED AND MAINTAINED BY SITER BY SEPARATE DOCUMENT.
- 22. TRACT B IS FOR DRAINAGE, LANDSCAPE OWNED BY EL PASO COUNTY AND MAINTENANCE AGREEMENT, UPON CO METROPOLITAN DISTRICT NO. 3 SHALL
- 23. UTILITY PROVIDERS:
 WATER AND SANITARY SEWER: FF
 ELECTRIC: MM

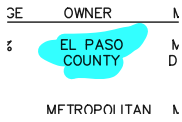

Subject:
Page Label: [1] 118331P1 - SH1
Author: dsdrice
Date: 9/26/2023 7:45:53 AM
Status:
Color: ■
Layer:
Space:

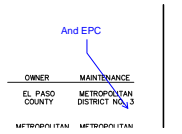

Subject: Callout
Page Label: [1] 118331P1 - SH1
Author: dsdrice
Date: 9/26/2023 7:48:11 AM
Status:
Color: ■
Layer:
Space:

And EPC



Subject: Callout
Page Label: [2] 118331P2-P3 - SH2
Author: dsdrice
Date: 9/26/2023 7:51:59 AM
Status:
Color: ■
Layer:
Space:

Unresolved from R1:
 Lots appear to be too close to floodplain (<200').
 Per development agreement no lots can be closer to channel than 200' until all channel improvements are complete. Lots should be changed to tracts for this plat. Upon completion of channel improvements, tract can be replatted into lots.

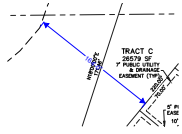

Subject: Length Measurement
Page Label: [2] 118331P2-P3 - SH2
Author: dsdrice
Date: 9/26/2023 7:50:50 AM
Status:
Color: ■
Layer:
Space:

164'-0"



Subject: Length Measurement
Page Label: [2] 118331P2-P3 - SH2
Author: dsdrice
Date: 9/26/2023 7:50:50 AM
Status:
Color: ■
Layer:
Space:

200'-0"

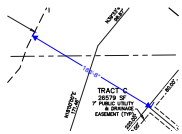

Subject: Length Measurement
Page Label: [2] 118331P2-P3 - SH2
Author: dsdrice
Date: 9/26/2023 7:50:50 AM
Status:
Color: ■
Layer:
Space:

183'-8"