

Line #	Length	Direction
L1	356.68	S39° 33' 48.00"W
L2	375.00	S39° 33' 48.00"W
L3	290.00	S50° 26' 12.00"E
L4	25.00	S50° 26' 12.00"E

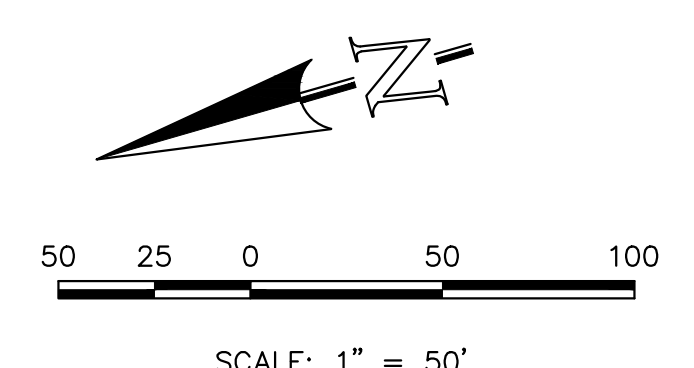

STREET ABBREVIATION INDEX	
B.C.	BOISE COURT
B.C.D.	BOULDER CITY DRIVE
M.C.	MARICOPA COURT
E.P.	ESTES PARK
I.F.D.	IDAHO FALLS DRIVE

NOTE:
EXISTING UTILITIES AND STORM SEWER SHOWN IN AN APPROXIMATE WAY ONLY. ALL EXISTING UTILITIES AND STORM SEWER TO BE POTHOLED AND VERIFIED BOTH HORIZONTALLY & VERTICALLY PRIOR TO CONSTRUCTION & CONFLICTS REPORTED TO ENGINEER.

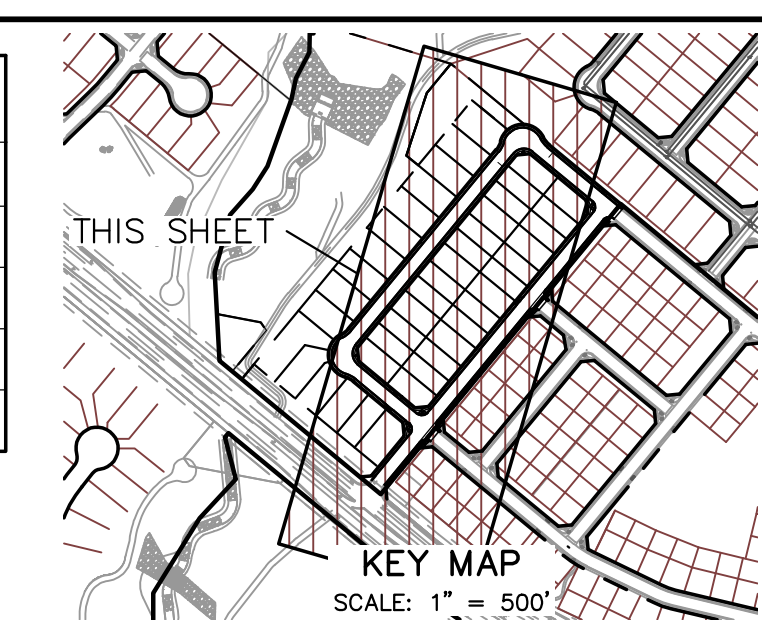
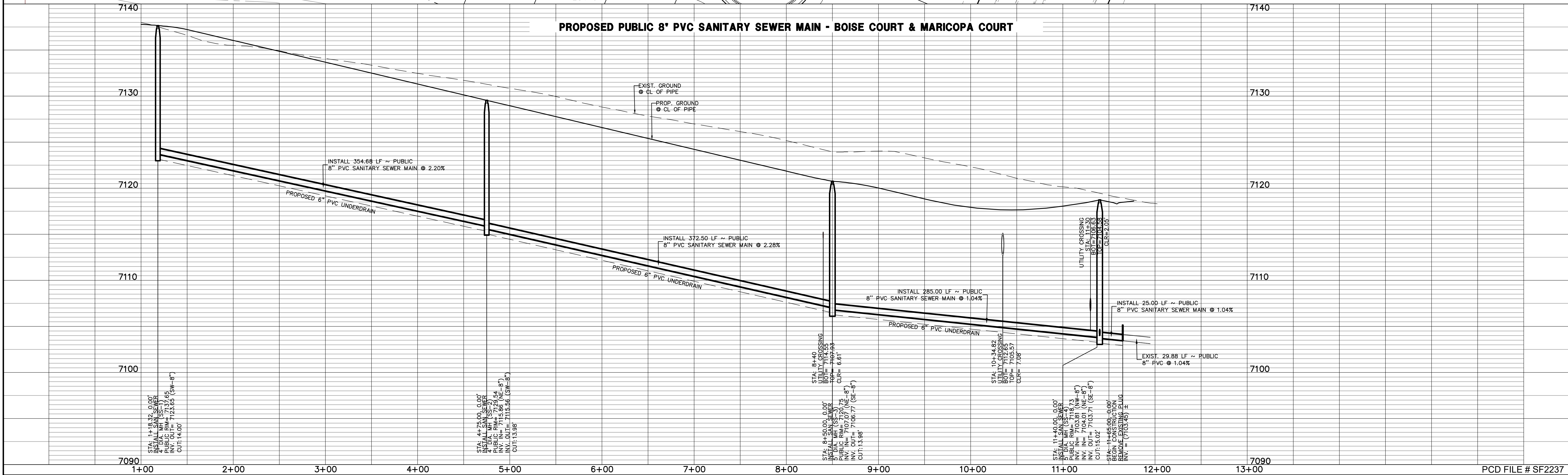
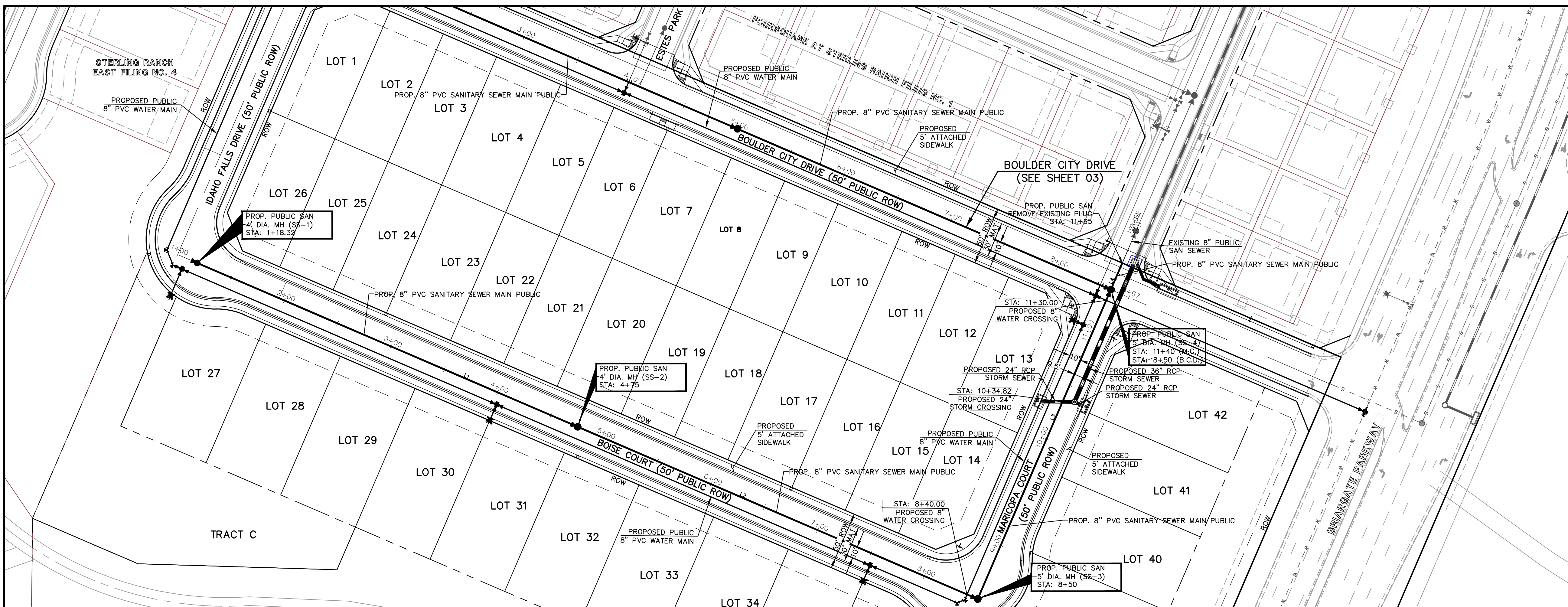

LEGEND	
	PROPOSED FIRE HYDRANT
	PROPOSED WATER MAIN
	PROPOSED SANITARY SEWER MAIN
	PROPOSED STORM SEWER
	PROPOSED STORM INLET
	ROW/BOUNDARY LINE
	EXISTING FIRE HYDRANT
	EXISTING WATER MAIN
	EXISTING SANITARY SEWER MAIN
	EXISTING STORM SEWER
	EXISTING STORM INLET
	EXISTING GAS MAIN
	EXISTING ELECTRIC

48 HOURS BEFORE YOU DIG,
CALL UTILITY LOCATORS
811
UTILITY NOTIFICATION CENTER OF COLORADO
IT'S THE LAW

THE LOCATIONS OF EXISTING UNDERGROUND UTILITIES ARE SHOWN IN AN APPROXIMATE WAY ONLY. THE CONTRACTOR SHALL DETERMINE THE EXACT LOCATION OF ALL EXISTING UTILITIES BEFORE COMMENCING WORK. THE CONTRACTOR SHALL BE FULLY RESPONSIBLE FOR ANY AND ALL DAMAGES WHICH MIGHT BE CAUSED BY HIS FAILURE TO EXACTLY LOCATE AND PRESERVE ANY AND ALL UNDERGROUND UTILITIES.

NO.	REVISION	DATE
1	REVISED PER COUNTY COMMENTS	8/8/24

REVIEW:
PREPARED UNDER MY DIRECT SUPERVISION FOR AND ON BEHALF OF CLASSIC CONSULTING ENGINEERS AND ARCHITECTS, LLC

Kyle R. Campbell
KYLE R. CAMPBELL, COLORADO PROFESSIONAL ENGINEER
29794
8-9-24
DATE

619 N. Cascade Avenue, Suite 200
Colorado Springs, Colorado 80903
(719) 785-0790
(719) 785-0799 (Fax)

STERLING RANCH EAST FILING NO. 2 PUBLIC 8" PVC SANITARY SEWER PLAN BOISE COURT & MARICOPA COURT - STA: 1+00 - END			
DESIGNED BY	JDP	SCALE	DATE
DRAWN BY	JDP	(H) 1" = 50'	SHEET 2 OF 5
CHECKED BY	KRC	(V) 1" = 5'	JOB NO. 1183.31

PCD FILE # SF2237

UTILITY NOTIFICATION CENTER OF COLORADO (811) 800-4888
 CLASSIC CONSULTING ENGINEERS AND ARCHITECTS, LLC
 619 N. CASCADE AVENUE, SUITE 200, COLORADO SPRINGS, CO 80903
 (719) 785-0790 (719) 785-0799 (FAX)
 8/8/24 3:18:33 PM 1:1

Parcel Line Table			Parcel Line Table			Parcel Line Table		
Line #	Length	Direction	Line #	Length	Direction	Line #	Length	Direction
L1	3.00	N39° 33' 48.00"E	L21	3.00	N50° 26' 12.00"W	L41	7.00	S50° 26' 12.00"E
L2	218.00	N39° 33' 48.00"E	L22	102.23	N50° 26' 12.00"W	L42	3.00	S50° 26' 12.00"E
L3	24.58	N39° 33' 48.00"E	L23	152.77	N50° 26' 12.00"W	L43	7.00	S50° 26' 12.00"E
L4	4.05	N39° 33' 48.00"E	L24	7.07	N5° 26' 12.00"W			
L5	2.87	N39° 33' 48.00"E	L25	78.68	N39° 33' 48.00"E			
L6	3.00	N39° 33' 48.00"E	L26	3.00	N39° 33' 48.00"E			
L7	3.00	N39° 33' 48.00"E	L27	3.00	N39° 33' 48.00"E			
L8	430.00	N39° 33' 48.00"E	L28	344.00	N39° 33' 48.00"E			
L9	3.00	N39° 33' 48.00"E	L29	3.00	N39° 33' 48.00"E			
L10	3.00	N39° 33' 48.00"E	L30	3.00	N39° 33' 48.00"E			
L11	3.00	N39° 33' 48.00"E	L31	286.00	N39° 33' 48.00"E			
L12	3.00	N39° 33' 48.00"E	L32	3.00	N39° 33' 48.00"E			
L13	296.00	N39° 33' 48.00"E	L33	3.00	N39° 33' 48.00"E			
L14	3.00	N39° 33' 48.00"E	L34	3.00	N39° 33' 48.00"E			
L15	3.00	N39° 33' 48.00"E	L35	5.32	N39° 33' 48.00"E			
L16	3.00	N50° 26' 12.00"W	L36	14.14	N84° 33' 48.00"E			
L17	4.00	N50° 26' 12.00"W	L37	3.00	S50° 26' 12.00"E			
L18	3.00	N50° 26' 12.00"W	L38	274.00	S50° 26' 12.00"E			
L19	3.00	N50° 26' 12.00"W	L39	3.00	S50° 26' 12.00"E			
L20	24.00	N50° 26' 12.00"W	L40	3.00	S50° 26' 12.00"E			

STREET ABBREVIATION INDEX

B.C.	BOISE COURT
B.C.D.	BOULDER CITY DRIVE
M.C.	MARICOPA COURT
E.P.	ESTES PARK
I.F.D.	IDAHO FALLS DRIVE

NOTE:
NO TREES WILL BE ALLOWED WITHIN 15' OF ANY PUBLIC WATER/WASTEWATER MAINLINES.

NOTE:
EXISTING UTILITIES AND STORM SEWER SHOWN IN AN APPROXIMATE WAY ONLY. ALL EXISTING UTILITIES AND STORM SEWER TO BE POHOLED AND VERIFIED BOTH HORIZONTALLY & VERTICALLY PRIOR TO CONSTRUCTION & CONFLICTS REPORTED TO ENGINEER.

WATER NOTES:
UNLESS OTHERWISE INDICATED, MJ RESTRAINTS WILL BE USED ON ALL HORIZONTAL BENDS. MJ RESTRAINED PIPE LENGTHS ARE BASED ON TRIVEW WATER & SANITATION DISTRICT SPECIFICATIONS. IF DETERMINED IN THE FIELD THAT THE MJ RESTRAINTS WILL NOT WORK THEN USE CONCRETE THRUST BLOCKS PER TRIVEW WATER & SANITATION DISTRICT SPECIFICATIONS.

WHEN WATER MAIN CROSSES UNDER A WASTEWATER MAIN OR STORM SEWER MAIN SECONDARY CONTAINMENT MUST BE PROVIDED:

1. WATER MAIN OR ABOVE UTILITY SHALL BE CONSTRUCTED WITHOUT MECHANICAL JOINTS FOR 9 FEET ON EITHER SIDE OF THE CROSSING. PER TRIVEW WATER & SANITATION DISTRICT SPECIFICATIONS.
2. THE WATER MAIN OR ABOVE UTILITY SHALL BE ENCASED IN FLOW FILL PER TRIVEW WATER & SANITATION DISTRICT SPECIFICATIONS FOR 10 FEET ON EITHER SIDE OF CROSSING.

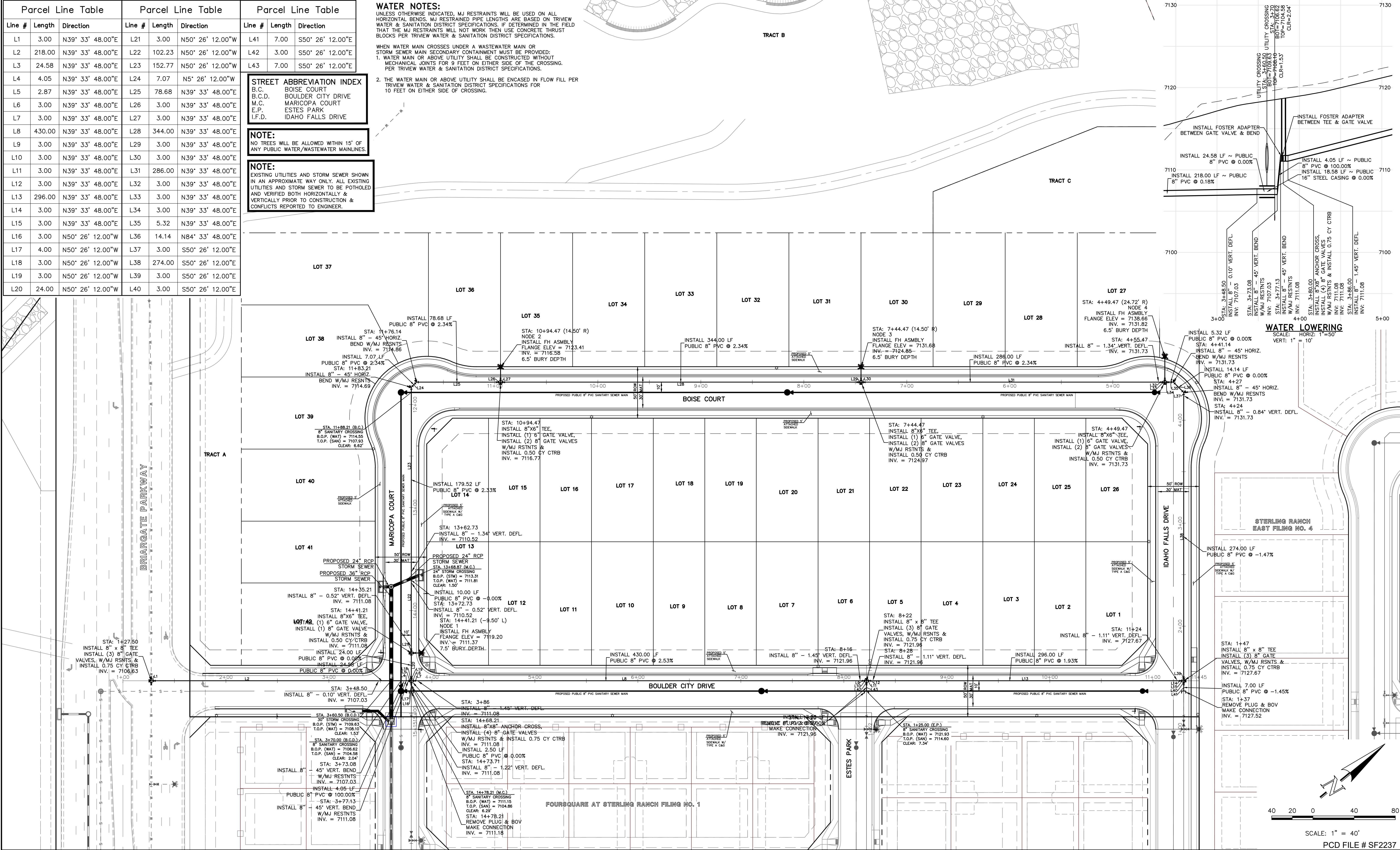

LEGEND

	PROPOSED FIRE HYDRANT		EXISTING FIRE HYDRANT
	PROPOSED WATER MAIN		EXISTING WATER MAIN
	PROPOSED SANITARY SEWER MAIN		EXISTING SANITARY SEWER MAIN
	PROPOSED STORM SEWER		EXISTING STORM SEWER
	PROPOSED STORM INLET		EXISTING STORM INLET
	ROW/BOUNDARY LINE		EXISTING GAS MAIN
			EXISTING ELECTRIC

48 HOURS BEFORE YOU DIG, CALL UTILITY LOCATORS 811

UTILITY NOTIFICATION CENTER OF COLORADO
IT'S THE LAW

THE LOCATIONS OF EXISTING UNDERGROUND UTILITIES ARE SHOWN IN AN APPROXIMATE WAY ONLY. THE CONTRACTOR SHALL DETERMINE THE EXACT LOCATION OF ALL EXISTING UTILITIES BEFORE COMMENCING WORK. THE CONTRACTOR SHALL BE FULLY RESPONSIBLE FOR ANY AND ALL DAMAGES WHICH MIGHT BE CAUSED BY HIS FAILURE TO EXACTLY LOCATE AND PRESERVE ANY AND ALL UNDERGROUND UTILITIES.

NO.	REVISION	DATE

REVIEW:

PREPARED UNDER MY DIRECT SUPERVISION FOR AND ON BEHALF OF CLASSIC CONSULTING ENGINEERS, INC.

Kyle R. Campbell
KYLE R. CAMPBELL, COLORADO LICENSED PROFESSIONAL ENGINEER
29794

8-9-24
DATE

CLASSIC CONSULTING

619 N. Cascade Avenue, Suite 200
Colorado Springs, Colorado 80903

(719) 785-0790
(719) 785-0799 (Fax)

STERLING RANCH EAST FILING NO. 2 PUBLIC 8" PVC WATER SYSTEM PLAN

DESIGNED BY: JDP SCALE: DATE: 8/8/24

DRAWN BY: JDP (H) 1" = 40' SHEET 4 OF 5

CHECKED BY: KRC (V) 1" = N/A JOB NO.: 1183.31

PCD FILE # SF2237

