

FLYING HORSE NORTH FILING NO. 4

A PORTION OF THE NORTHEAST QUARTER OF SECTION 36, TOWNSHIP 11 SOUTH, RANGE 66 WEST,
 A PORTION OF THE SOUTH HALF OF SECTION 30, AND A PORTION OF THE NORTH HALF OF SECTION 31,
 TOWNSHIP 11 SOUTH, RANGE 65 WEST OF THE SIXTH PRINCIPAL MERIDIAN

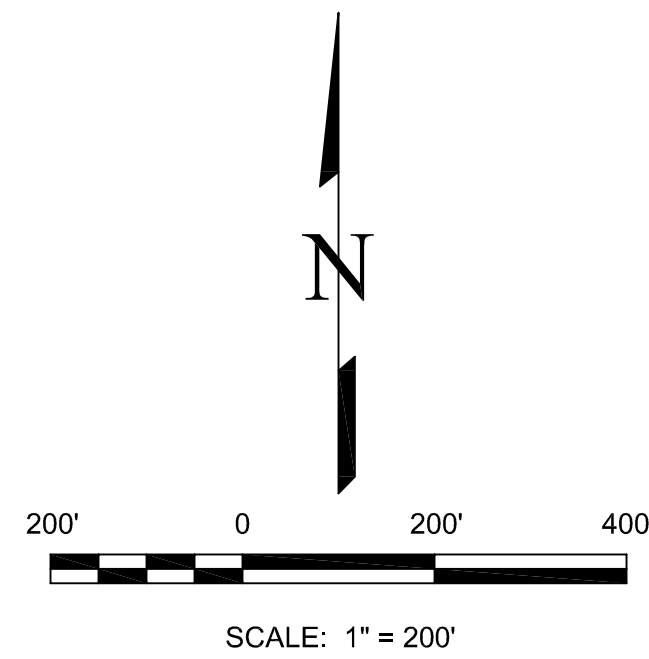

NO.	REVISIONS	DESCRIPTION	DATE

EDWARD-JAMES SURVEYING, INC.
 926 Elkton Drive
 Colorado Springs, CO 80907
 Office: (719) 576-1216
 Fax: (719) 576-1206

4732 Eagleledge Circle
 Pueblo, CO 81008
 Office: (719) 545-6240
 Fax: (719) 545-6247

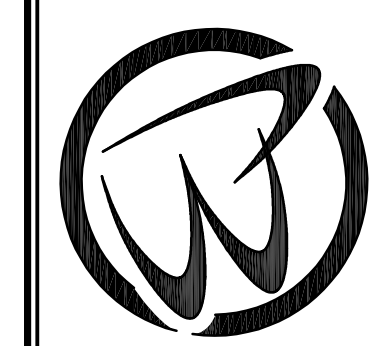

**FLYING HORSE NORTH FILING NO. 4
 PLAT**

A PORTION OF THE NE 1/4 SECTION 36, TOWNSHIP 11 SOUTH, RANGE 66 WEST,
 A PORTION OF THE SOUTH HALF SECTION 30, A PORTION OF NORTH HALF OF SECTION 31

DRAWN BY	JWT
CHECKED BY	ERF
H-SCALE	1" = 100'
JOB NO.	2417-01
DATE CREATED	9/9/24
DATE ISSUED	DRAFT
SHEET NO	2 OF 5

FILE NO. SF 2422

FLYING HORSE NORTH FILING NO. 4

A PORTION OF THE NORTHEAST QUARTER OF SECTION 36, TOWNSHIP 11 SOUTH, RANGE 66 WEST,
A PORTION OF THE SOUTH HALF OF SECTION 30, AND A PORTION OF THE NORTH HALF OF SECTION 31,
TOWNSHIP 11 SOUTH, RANGE 65 WEST OF THE SIXTH PRINCIPAL MERIDIAN

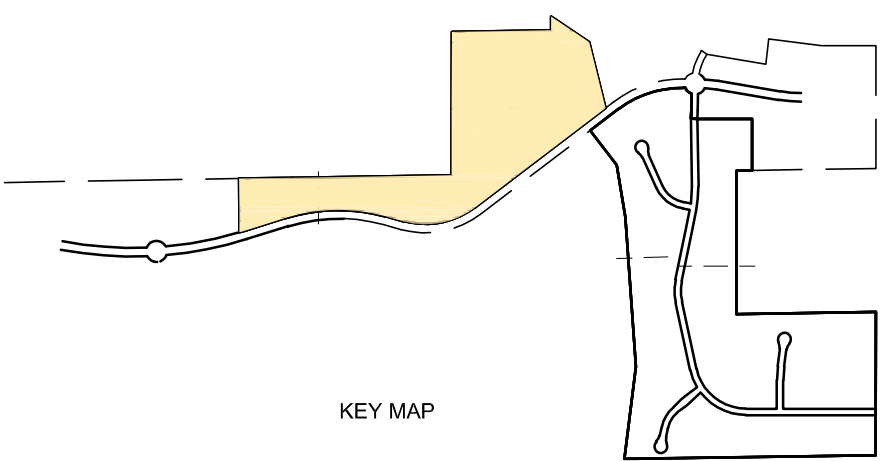

LEGEND:

- 1 FOUND NO. 5 REBAR AND PLASTIC CAP STAMPED "CGES LLC PLS 30118" AT GROUND LEVEL
- 2 SET NO. 5 REBAR AND PLASTIC CAP STAMPED "EDWARD-JAMES PLS 33196" AT GROUND LEVEL
- 3 FOUND 2-1/2" ALUMINUM CAP STAMPED "LADD ENGINEERING T11S R66W PLS 9132". 2" ABOVE GROUND
- * AREA IS NOT PART OF THIS SUBDIVISION
- - - ADJACENT PROPERTY LOT LINE
- PROPERTY BOUNDARY LINE
- - - EASEMENT LINE
- - - DRAINAGE EASEMENT
- P.O.B. POINT OF BEGINNING
- P.O.C. POINT OF COMMENCING
- () ADDRESS

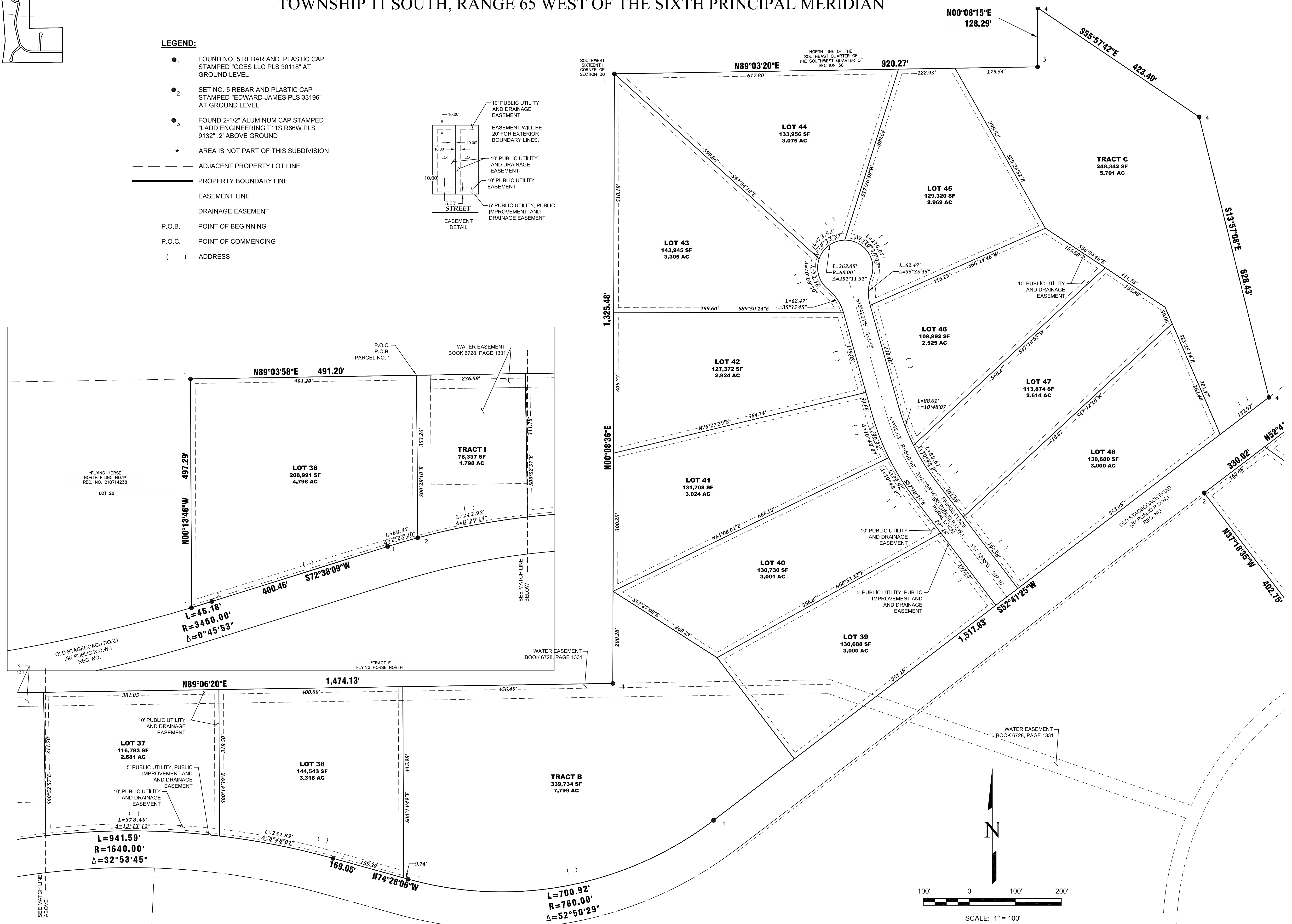
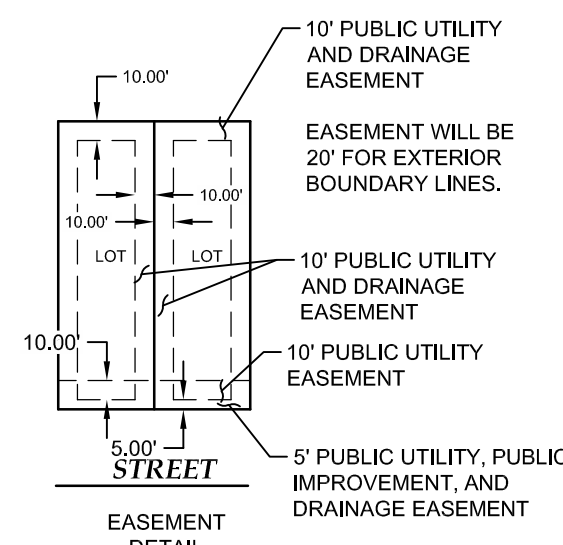

NO.	REVISIONS	DESCRIPTION	DATE

EDWARD-JAMES SURVEYING, INC.
 926 Elkton Drive
 Colorado Springs, CO 80907
 Office: (719) 576-1216
 Fax: (719) 576-1206

4732 Eagleledge Circle
 Pueblo, CO 81008
 Office: (719) 545-6240
 Fax: (719) 545-6247

FLYING HORSE NORTH FILING NO. 4
 PLAT
 A PORTION OF THE NE 1/4 SECTION 36, TOWNSHIP 11 SOUTH, RANGE 66 WEST,
 A PORTION OF THE SOUTH HALF SECTION 30, A PORTION OF NORTH HALF OF SECTION 31

DRAWN BY	JWT
CHECKED BY	ERF
H-SCALE	1" = 100'
JOB NO.	2417-01
DATE CREATED	9/9/24
DATE ISSUED	DRAFT
SHEET NO	3 OF 5

FLYING HORSE NORTH FILING NO. 4

A PORTION OF THE NORTHEAST QUARTER OF SECTION 36, TOWNSHIP 11 SOUTH, RANGE 66 WEST,
A PORTION OF THE SOUTH HALF OF SECTION 30, AND A PORTION OF THE NORTH HALF OF SECTION 31,
TOWNSHIP 11 SOUTH, RANGE 65 WEST OF THE SIXTH PRINCIPAL MERIDIAN

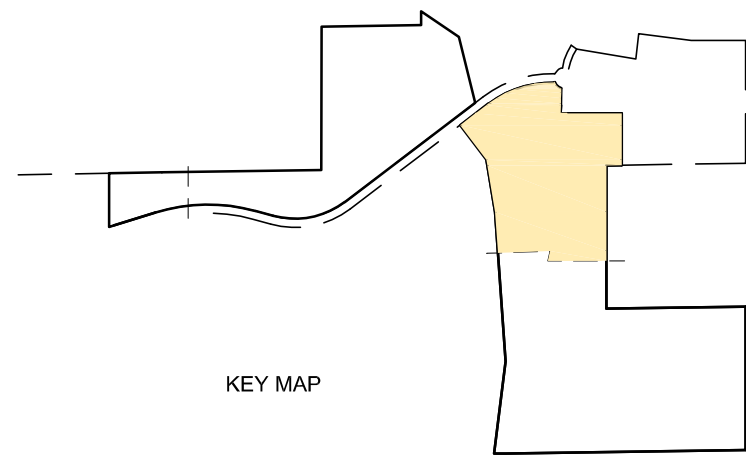

KEY MAP

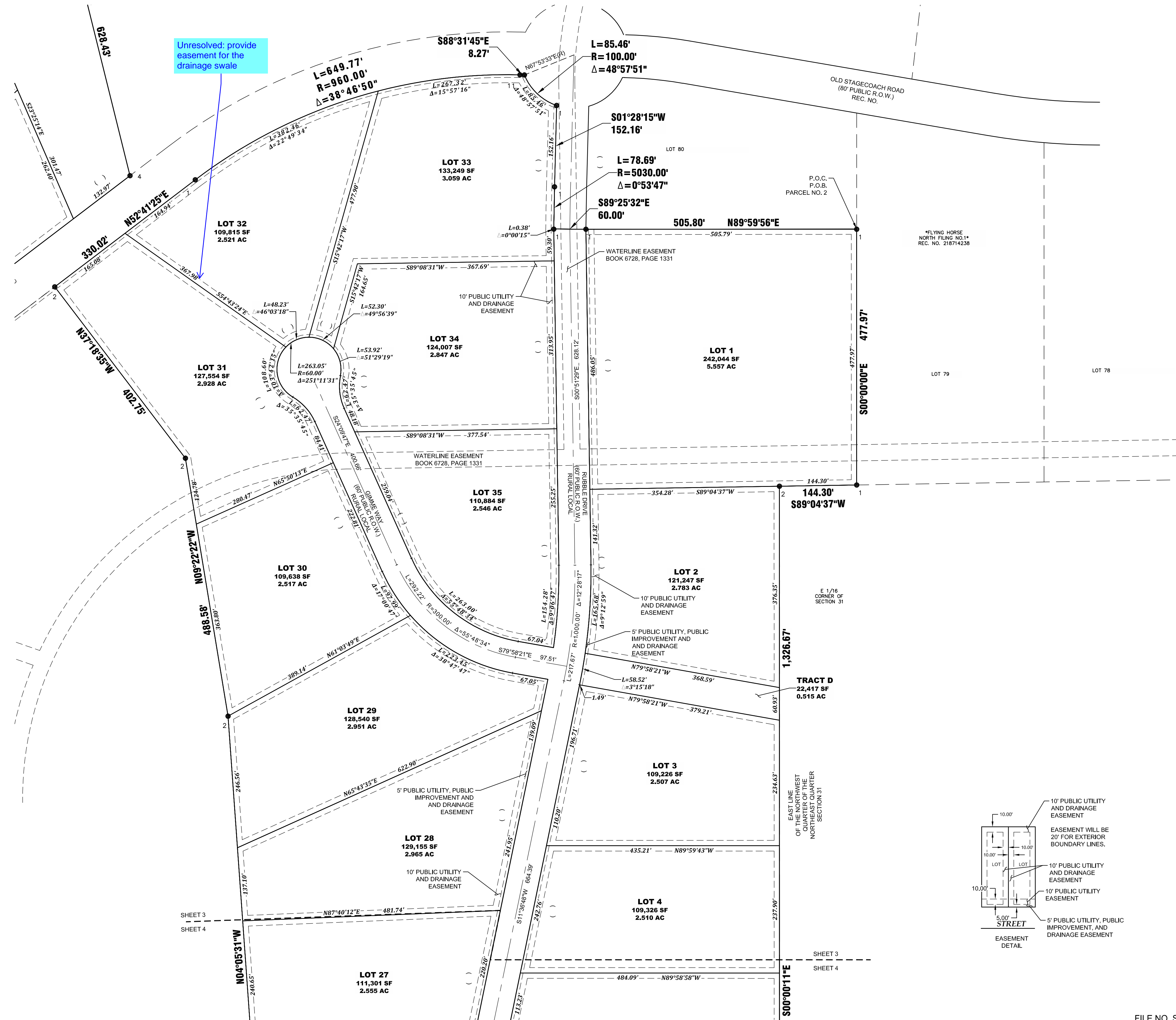

See comments on the PUDSP regarding trail easement. This plan does not appear to address trail access. You should be providing a 25 ft. trail easement where necessary.

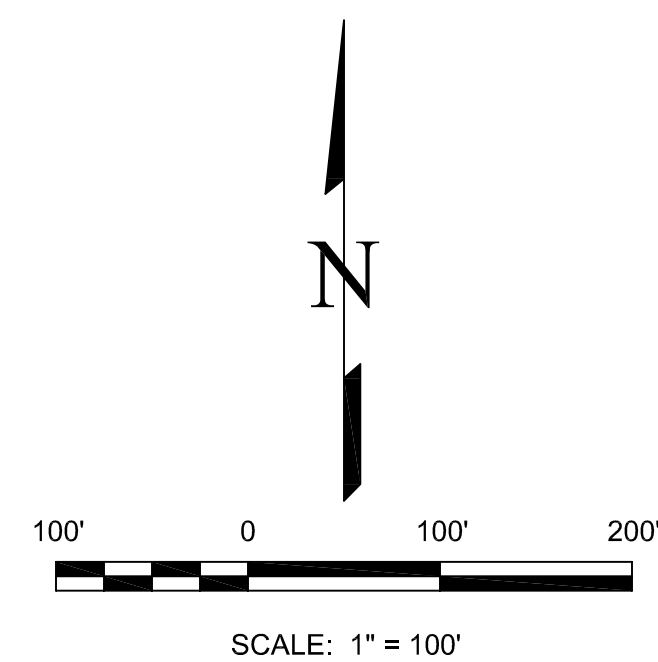

LEGEND:

- 1 FOUND NO. 5 REBAR AND PLASTIC CAP STAMPED "CCES LLC PLS 30118" AT GROUND LEVEL
- 2 SET NO. 5 REBAR AND PLASTIC CAP STAMPED "EDWARD-JAMES PLS 33196" AT GROUND LEVEL
- 3 FOUND 2-1/2" ALUMINUM CAP STAMPED "LADD ENGINEERING T11S R66W PLS 9132" .2' ABOVE GROUND
- * AREA IS NOT PART OF THIS SUBDIVISION
- ADJACENT PROPERTY LOT LINE
- PROPERTY BOUNDARY LINE
- - - EASEMENT LINE
- - - DRAINAGE EASEMENT
- P.O.B. POINT OF BEGINNING
- P.O.C. POINT OF COMMENCING
- () ADDRESS

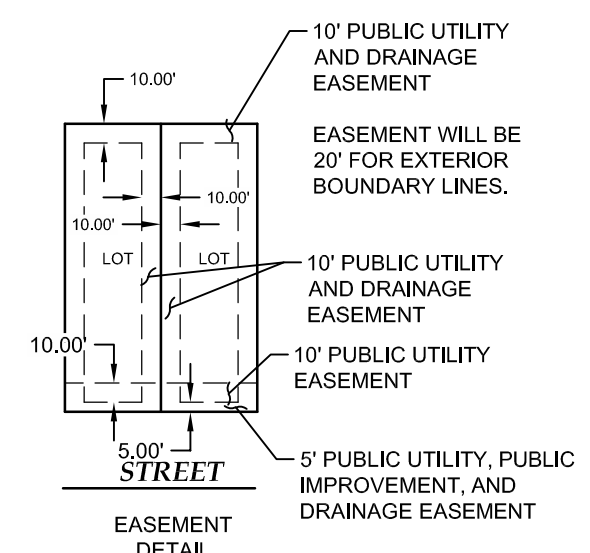

NO.	REVISIONS	DESCRIPTION	DATE

EDWARD-JAMES SURVEYING, INC.
 926 Elkton Drive
 Colorado Springs, CO 80907
 Office: (719) 576-1216
 Fax: (719) 545-6240

4732 Eagleledge Circle
 Pueblo, CO 81008
 Office: (719) 545-6240
 Fax: (719) 545-6247



FLYING HORSE NORTH FILING NO. 4 PLAT

A PORTION OF THE NE 1/4 SECTION 36, TOWNSHIP 11 SOUTH, RANGE 66 WEST,
A PORTION OF THE SOUTH HALF SECTION 30, A PORTION OF NORTH HALF OF SECTION 31
TOWNSHIP 11 SOUTH, RANGE 65 WEST OF THE SIXTH PRINCIPAL MERIDIAN.

DRAWN BY	JWT
CHECKED BY	ERF
H-SCALE	1" = 100'
JOB NO.	2417-01
DATE CREATED	9/9/24
DATE ISSUED	DRAFT
SHEET NO.	4 OF 5

FLYING HORSE NORTH FILING NO. 4

A PORTION OF THE NORTHEAST QUARTER OF SECTION 36, TOWNSHIP 11 SOUTH, RANGE 66 WEST,
A PORTION OF THE SOUTH HALF OF SECTION 30, AND A PORTION OF THE NORTH HALF OF SECTION 31,
TOWNSHIP 11 SOUTH, RANGE 65 WEST OF THE SIXTH PRINCIPAL MERIDIAN

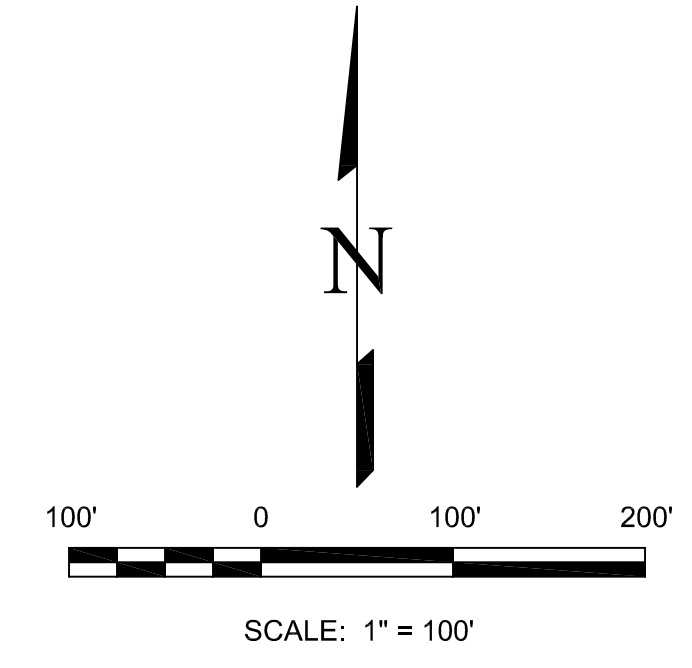
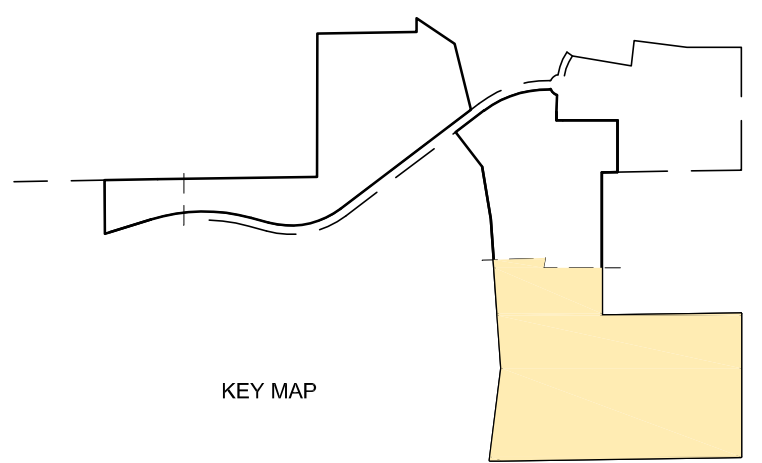

- LEGEND:**
- 1 FOUND NO. 5 REBAR AND PLASTIC CAP STAMPED "CCES LLC PLS 30118" AT GROUND LEVEL
 - 2 SET NO. 5 REBAR AND PLASTIC CAP STAMPED "EDWARD-JAMES PLS 33196" AT GROUND LEVEL
 - 3 FOUND 2-1/2" ALUMINUM CAP STAMPED "LADD ENGINEERING T11S R66W PLS 9132" .2' ABOVE GROUND
 - * AREA IS NOT PART OF THIS SUBDIVISION
- ADJACENT PROPERTY LOT LINE
 --- PROPERTY BOUNDARY LINE
 - - - EASEMENT LINE
 - - - DRAINAGE EASEMENT
- P.O.B. POINT OF BEGINNING
 P.O.C. POINT OF COMMENCING
 () ADDRESS

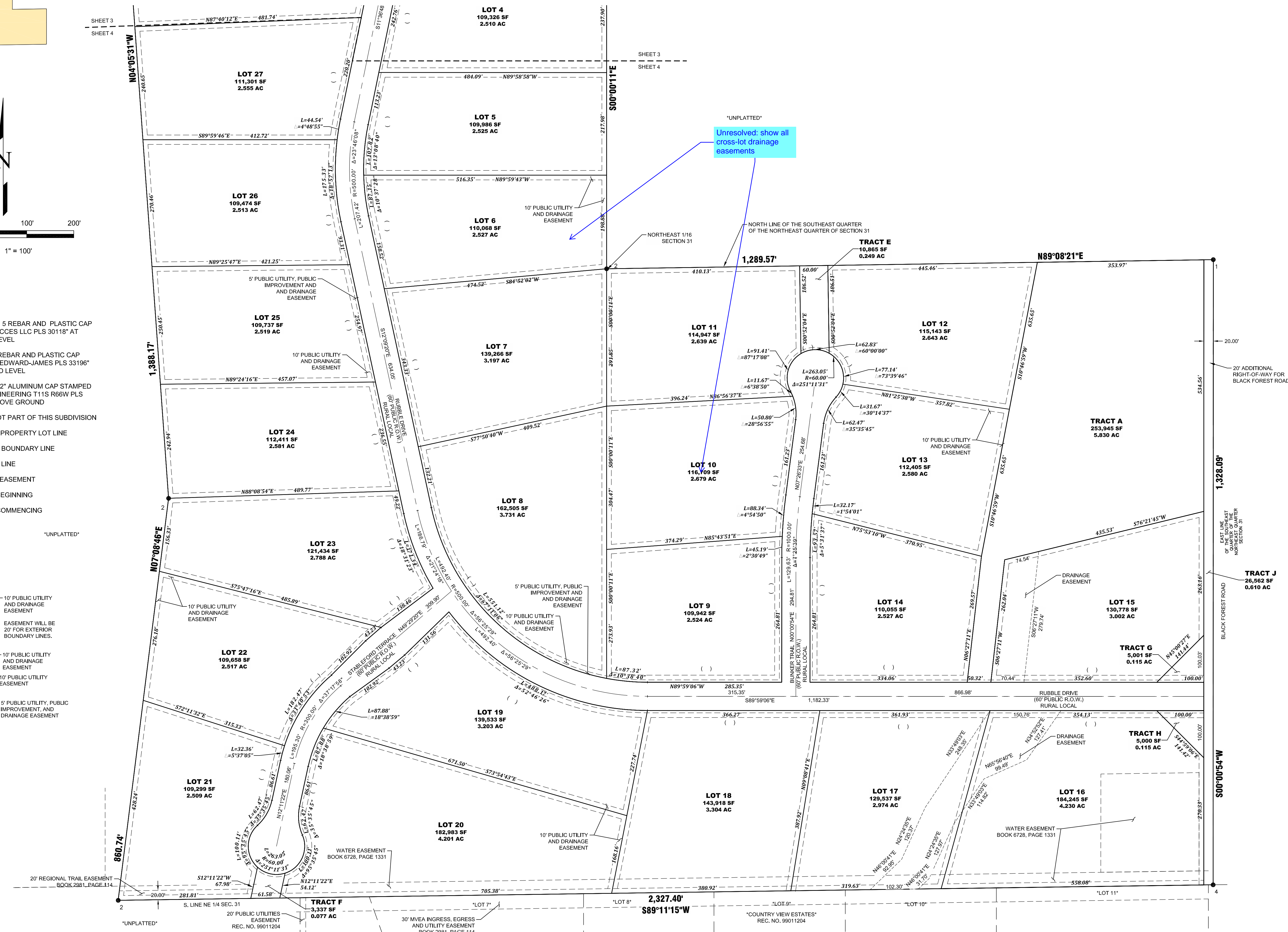
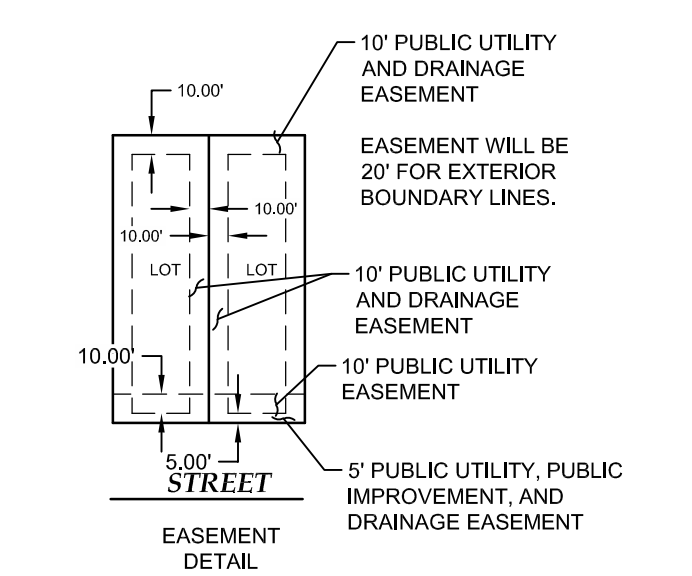

Unresolved: show all cross-lot drainage easements

NO.	REVISIONS	DESCRIPTION	DATE

EDWARD-JAMES SURVEYING, INC.
 926 Elkton Drive
 Colorado Springs, CO 80907
 Office: (719) 576-1216
 Fax: (719) 576-1206

4732 Eagleledge Circle
 Pueblo, CO 81008
 Office: (719) 545-6240
 Fax: (719) 545-6247

FLYING HORSE NORTH FILING NO. 4 PLAT

A PORTION OF THE NE 1/4 SECTION 36, TOWNSHIP 11 SOUTH, RANGE 66 WEST,
 A PORTION OF THE SOUTH HALF SECTION 30, A PORTION OF NORTH HALF OF SECTION 31
 TOWNSHIP 11 SOUTH, RANGE 65 WEST OF THE SIXTH PRINCIPAL MERIDIAN.

DRAWN BY	JWT
CHECKED BY	ERF
H-SCALE	1" = 100'
JOB NO.	2417-00
DATE CREATED	9/9/24
DATE ISSUED	DRAFT
SHEET NO.	5 OF 5