

FLYING HORSE NORTH FILING NO. 4

A PORTION OF THE NORTHEAST QUARTER OF SECTION 36, TOWNSHIP 11 SOUTH, RANGE 66 WEST,
A PORTION OF THE SOUTH HALF OF SECTION 30, AND A PORTION OF THE NORTH HALF OF SECTION 31,
TOWNSHIP 11 SOUTH, RANGE 65 WEST OF THE SIXTH PRINCIPAL MERIDIAN

BE IT KNOWN BY THESE PRESENTS:

THAT PRI #2, LLC, A COLORADO LIMITED LIABILITY COMPANY, BEING THE OWNER OF THE FOLLOWING DESCRIBED TRACT OF LAND TO WIT:

LEGAL DESCRIPTION:

WEST THE SIXTH PRINCIPAL MERIDIAN, BEING MORE PARTICULARLY DESCRIBED AS FOLLOWS:

BASIS OF BEARINGS: THE NORTH LINE OF THE NORTHEAST QUARTER OF THE NORTHEAST QUARTER OF SECTION 36, TOWNSHIP 11 SOUTH, RANGE 66 WEST OF THE SIXTH PRINCIPAL MERIDIAN, BEING MONUMENTED AT THE WEST END BY A 1" YELLOW PLASTIC CAP STAMPED "18235" AND THE EAST END BY A 2" ALUMINUM CAP STAMPED "32439" WITH APPROPRIATE MARKINGS, IS ASSUMED TO BEAR N89°03'58"E A DISTANCE OF 1,332.09 FEET.

PARCEL 1:

COMMENCING AT THE NORTHWEST CORNER OF SECTION 31, TOWNSHIP 11 SOUTH, RANGE 65 WEST OF THE SIXTH PRINCIPAL MERIDIAN, SAID POINT BEING THE POINT OF BEGINNING; THENCE N89°06'20"E ON THE NORTH OF LINE OF THE NORTHWEST QUARTER OF THE NORTHWEST QUARTER OF SAID SECTION 31 A DISTANCE OF 1,474.13 FEET TO THE WEST SIXTEENTH CORNER OF SAID SECTION 31; THENCE N00°08'36"E ON THE WEST LINE OF THE SOUTHEAST QUARTER OF THE SOUTHWEST QUARTER OF SECTION 30, TOWNSHIP 15 SOUTH, RANGE 65 WEST OF THE SIXTH PRINCIPAL MERIDIAN, A DISTANCE OF 1325.48 FEET TO THE SOUTHWEST SIXTEENTH CORNER OF SAID SECTION 30; THENCE N89°03'20"E ON THE NORTH LINE OF THE SOUTHEAST QUARTER OF THE SOUTHWEST QUARTER OF SAID SECTION 30, A DISTANCE OF 920.27 FEET; THENCE N00°08'15"E A DISTANCE OF 128.29 FEET; THENCE S55°57'42"E A DISTANCE OF 423.40 FEET; THENCE S13°57'08"E A DISTANCE OF 628.43 FEET TO A POINT ON THE NORTHERLY RIGHT-OF-WAY LINE OF OLD STAGECOACH ROAD AS PLATTED IN FLYING HORSE NORTH FILING NO.1, RECORDED UNDER RECEPTION NUMBER 218714238; THENCE ON SAID NORTHERLY RIGHT-OF-WAY LINE THE FOLLOWING SIX (6) COURSES:

1. S52°41'25"W A DISTANCE OF 1,517.83 FEET TO A POINT OF CURVE;
2. ON THE ARC OF A CURVE TO THE RIGHT HAVING A DELTA OF 52°50'29", A RADIUS OF 760.00 FEET A DISTANCE OF 700.92 FEET TO A POINT OF TANGENT;
3. N74°28'06"W A DISTANCE OF 169.05 FEET TO A POINT OF CURVE;
4. ON THE ARC OF A CURVE TO THE LEFT, HAVING A DELTA OF 32°53'45", A RADIUS OF 1,640.00 FEET, A DISTANCE OF 941.59 FEET TO A POINT OF TANGENT;
5. S72°38'09"W A DISTANCE OF 400.46 FEET TO A POINT OF CURVE;
6. ON THE ARC OF A CURVE TO THE RIGHT, HAVING A DELTA OF 00°45'53", A RADIUS OF 3,460.00 FEET A DISTANCE OF 46.18 FEET TO A POINT ON CURVE, SAID POINT BEING THE SOUTHEAST CORNER OF LOT 28 OF SAID FLYING HORSE NORTH FILING NO. 1;

THENCE N00°13'46"W ON THE EAST LINE OF SAID LOT 28, A DISTANCE OF 497.28 FEET TO A POINT ON THE NORTH LINE OF THE NORTHEAST QUARTER OF SECTION 36, TOWNSHIP 11 SOUTH, RANGE 66 WEST OF THE SIXTH PRINCIPAL MERIDIAN; THENCE N89°03'58"E ON SAID NORTH LINE A DISTANCE OF 491.20 FEET TO THE POINT OF BEGINNING.

CONTAINING A CALCULATED AREA OF 2,475,776 SQUARE FEET OR 56,836 ACRES, MORE OR LESS.

PARCEL 2:

COMMENCING AT THE SOUTHEAST CORNER OF LOT 80, FLYING HORSE NORTH FILING NO.1, RECORDED UNDER RECEPTION NUMBER 218714238, SAID POINT BEING ON THE WESTERLY LINE OF LOT 79, FLYING HORSE NORTH FILING NO. 1, SAID POINT BEING THE POINT OF BEGINNING; THENCE S00°00'00"E ON THE WEST LINE OF SAID LOT 79, A DISTANCE OF 477.97 FEET TO A POINT ON THE SOUTH LINE OF THE SOUTHEAST QUARTER OF THE SOUTHEAST QUARTER OF SECTION 30, TOWNSHIP 11 SOUTH, RANGE 65 WEST OF THE SIXTH PRINCIPAL MERIDIAN.

THENCE S89°04'37"W, ON THE SOUTH LINE OF THE SOUTHEAST QUARTER OF THE SOUTHEAST QUARTER OF SAID SECTION 30, A DISTANCE OF 144.30 FEET TO THE EAST SIXTEENTH CORNER OF SECTION 31; THENCE S00°00'11"E, ON THE EAST LINE OF THE NORTHWEST QUARTER OF THE NORTHEAST QUARTER OF SAID SECTION 31, A DISTANCE OF 1,326.67 FEET TO THE NORTHEAST SIXTEENTH CORNER OF SAID SECTION 31; THENCE N89°08'21"E, ON THE NORTH LINE OF THE SOUTHEAST QUARTER OF THE NORTHEAST QUARTER OF SAID SECTION 31, A DISTANCE OF 1,289.57 FEET TO A POINT ON THE WESTERLY RIGHT OF WAY LINE OF BLACK FOREST ROAD, SAID POINT BEING 30.00 FEET WEST OF AND PARALLEL TO THE EAST LINE OF THE SOUTHEAST QUARTER OF THE NORTHEAST QUARTER OF SAID SECTION 31; THENCE S00°00'54"W, ON THE WESTERLY RIGHT OF WAY LINE OF SAID BLACK FOREST ROAD BEING ALSO 30.00 FEET WEST OF AND PARALLEL TO THE EAST LINE OF THE SOUTHEAST QUARTER OF THE NORTHEAST QUARTER OF SAID SECTION 31, A DISTANCE OF 1,326.09 FEET TO A POINT ON THE SOUTH LINE OF THE SOUTHEAST QUARTER OF THE NORTHEAST QUARTER OF SAID SECTION 31; THENCE S89°11'15"W, ON THE SOUTH LINE OF THE NORTHEAST QUARTER OF SAID SECTION 31, A DISTANCE OF 2,327.40 FEET; THENCE N07°09'40"E A DISTANCE OF 860.74 FEET; THENCE N04°05'31"W A DISTANCE OF 1,386.17 FEET; THENCE N09°22'22"W A DISTANCE OF 488.58 FEET; THENCE N37°18'35"W A DISTANCE OF 402.75 FEET TO A POINT ON THE SOUTHERLY RIGHT-OF-WAY LINE OF OLD STAGECOACH ROAD AS PLATTED IN FLYING HORSE NORTH FILING NO.1, RECORDED UNDER RECEPTION NUMBER 218714238; THENCE ON THE BOUNDARY OF SAID FLYING HORSE NORTH FILING NO.1 THE FOLLOWING EIGHT (8) COURSES:

1. N52°41'25"E A DISTANCE OF 330.02 FEET TO A POINT OF CURVE;
2. ON THE ARC OF A CURVE TO THE RIGHT HAVING A DELTA OF 38°46'50", A RADIUS OF 960.00 FEET A DISTANCE OF 649.77 FEET TO A POINT OF TANGENT;
3. S88°31'45"E A DISTANCE OF 8.27 FEET TO A POINT ON CURVE;
4. ON THE ARC OF A CURVE TO THE LEFT WHOSE CENTER BEARS N67°53'33"E, HAVING A DELTA OF 48°57'51", A RADIUS OF 100.00 FEET A DISTANCE OF 85.46 FEET TO A POINT ON CURVE;
5. S01°28'15"W A DISTANCE OF 152.16 FEET TO A POINT OF CURVE;
6. ON THE ARC OF A CURVE TO THE LEFT HAVING A DELTA OF 00°53'47", A RADIUS OF 5,030.00 FEET A DISTANCE OF 78.69 FEET TO A POINT ON CURVE;
7. S89°25'32"E A DISTANCE OF 60.00 FEET;
8. N89°59'56"E A DISTANCE OF 505.80 FEET TO THE POINT OF BEGINNING.

CONTAINING A CALCULATED AREA OF 5,181,149 SQUARE FEET OR 119,943 ACRES, MORE OR LESS.

PARCEL 1 AND PARCEL 2 CONTAIN A TOTAL CALCULATED AREA OF 7,656,925 SQUARE FEET OR 175,779 ACRES.

OWNERS CERTIFICATE:

THE UNDERSIGNED, BEING ALL THE OWNERS, MORTGAGEES, BENEFICIARIES OF DEEDS OF TRUST AND HOLDERS OF OTHER INTERESTS IN THE LAND DESCRIBED AND PLATTED SAID, SUBDIVIDED AND PLATTED INTO LOTS, TRACTS, STREETS AND EASEMENTS AS SHOWN HEREON UNDER THE NAME AND SUBDIVISION OF FLYING HORSE NORTH FILING NO. 4, ALL PUBLIC IMPROVEMENTS SO PLATTED ARE HEREBY DEDICATED TO PUBLIC USE AND SAID OWNER DOES HEREBY COVENANT AND AGREE THAT THE PUBLIC IMPROVEMENTS WILL BE CONSTRUCTED TO EL PASO COUNTY STANDARDS AND THAT PROPER DRAINAGE AND EROSION CONTROL SHALL BE PROVIDED AT SAID OWNERS EXPENSE, ALL TO THE SATISFACTION OF THE BOARD OF COUNTY COMMISSIONERS OF EL PASO COUNTY, COLORADO, UPON ACCEPTANCE BY RESOLUTION, ALL PUBLIC IMPROVEMENTS SO DEDICATED WILL BECOME MATTERS OF MAINTENANCE BY EL PASO COUNTY, COLORADO. THE UTILITY EASEMENTS SHOWN HEREON ARE HEREBY DEDICATED FOR PUBLIC UTILITIES AND COMMUNICATION SYSTEMS AND OTHER PURPOSES AS SHOWN HEREON. THE ENTITIES RESPONSIBLE FOR PROVIDING THE SERVICES FOR WHICH THE EASEMENTS ARE ESTABLISHED ARE HEREBY GRANTED THE PERPETUAL RIGHT OF INGRESS AND EGRESS FROM AND TO ADJACENT PROPERTIES FOR INSTALLATION, MAINTENANCE, AND REPLACEMENT OF UTILITY LINES AND RELATED FACILITIES.

OWNER:

THE AFOREMENTIONED, PRI #2, LLC, A COLORADO LIMITED LIABILITY COMPANY, HAS EXECUTED THIS INSTRUMENT THIS ____ DAY OF _____, 20____, A.D.

BY: JEFFREY B. SMITH, AS GENERAL PARTNER OF JBS FAMILY ENTERPRISES, LLLP, A COLORADO LIMITED LIABILITY LIMITED PARTNERSHIP, AS MANAGER OF PRI #2 LLC, A COLORADO LIMITED LIABILITY COMPANY.

STATE OF COLORADO)
COUNTY OF EL PASO) SS

THE FOREGOING INSTRUMENT WAS ACKNOWLEDGED BEFORE ME THIS ____ DAY OF _____, 20____, A.D. BY JEFFREY B. SMITH AS GENERAL PARTNER OF JBS FAMILY ENTERPRISES, LLLP, A COLORADO LIMITED LIABILITY LIMITED PARTNERSHIP, AS MANAGER OF PRI #2 LLC, A COLORADO LIMITED LIABILITY COMPANY.

WITNESS MY HAND AND OFFICIAL SEAL

MY COMMISSION EXPIRES _____ NOTARY PUBLIC _____

STATE OF COLORADO)
COUNTY OF EL PASO) SS

THE FOREGOING INSTRUMENT WAS ACKNOWLEDGED BEFORE ME THIS ____ DAY OF _____, 20____, A.D. BY JEFFREY B. SMITH AS GENERAL PARTNER OF JBS FAMILY ENTERPRISES, LLLP, A COLORADO LIMITED LIABILITY LIMITED PARTNERSHIP, AS MANAGER OF FLYING HORSE COUNTY CLUB, A COLORADO LIMITED LIABILITY COMPANY.

WITNESS MY HAND AND OFFICIAL SEAL

MY COMMISSION EXPIRES _____ NOTARY PUBLIC _____

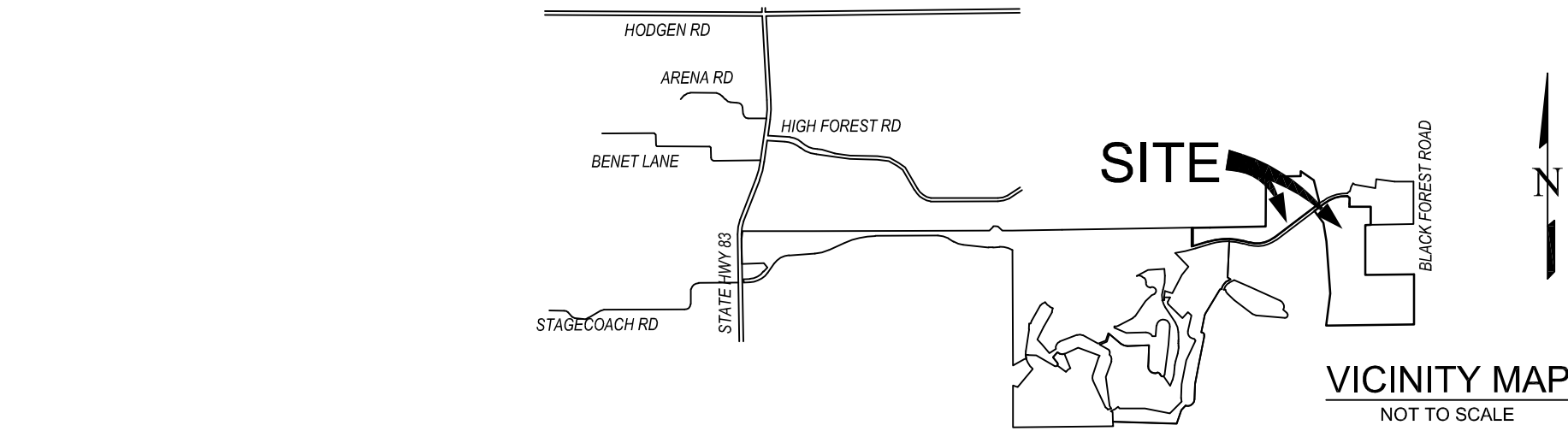

note added

Please include the note below:
Acknowledging that per ECM Section I.7.1.B.5, the residential lots impervious area may not exceed 10 percent unless a study is prepared in compliance with the requirements laid out in the above ECM Section and the impervious area may not exceed 20 percent. This impervious area for each lot must include the proposed driveway

Since the Traffic Impact Study has not been updated with the current calculations and there are numerous comments on the Drainage Report, further changes to the Final Plat are expected based on revisions to the TIS and FDR. These comments will remain unresolved until all comments on the TIS and FDR have been addressed.

GENERAL NOTES:

1. THE DATE OF PREPARATION IS SEPTEMBER 9, 2024.
2. BASIS OF BEARINGS: THE NORTH LINE OF THE NORTHEAST QUARTER OF THE NORTHEAST QUARTER OF SECTION 36, TOWNSHIP 11 SOUTH, RANGE 66 WEST OF THE SIXTH PRINCIPAL MERIDIAN, BEING MONUMENTED AT THE WEST END BY A 1" YELLOW PLASTIC CAP STAMPED "18235" AND THE EAST END BY A 2" ALUMINUM CAP STAMPED "32439" WITH APPROPRIATE MARKINGS, IS ASSUMED TO BEAR N89°03'58"E A DISTANCE OF 1,332.09 FEET.
3. THE TRACT OF LAND HEREIN PLATTED LIES WITHIN SECTION 36, TOWNSHIP 11 SOUTH, RANGE 66 WEST OF THE SIXTH PRINCIPAL MERIDIAN.
4. THIS PLAT SURVEY DOES NOT CONSTITUTE A TITLE SEARCH BY EDWARD-JAMES SURVEYING, INC. TO DETERMINE OWNERSHIP OF THIS TRACT, VERIFY THE DESCRIPTION SHOWN, VERIFY THE COMPATIBILITY OF THIS DESCRIPTION WITH THAT OF ADJACENT TRACTS, OR VERIFY EASEMENTS OF RECORD. FOR ALL INFORMATION REGARDING EASEMENTS, RIGHT-OF-WAY, OR TITLE OF RECORD, EDWARD-JAMES SURVEYING, INC. RELIED UPON TITLE COMMITMENT NO. _____ PREPARED BY CAPSTONE TITLE, WITH AN EFFECTIVE DATE OF 2024 AT 8:00 A.M. THE NUMBERS IN OUR COMMENTS CORRESPOND TO THE NUMBERING SYSTEM USED IN SAID TITLE COMMITMENT.
5. ANY PERSON WHO KNOWINGLY REMOVES, ALTERS OR DEFACES ANY PUBLIC LAND SURVEY MONUMENT OR LAND BOUNDARY MONUMENT OR ACCESSORY, COMMITS A CLASS TWO (2) MISDEMEANOR PURSUANT TO STATE STATUTE 18-4-508, C.R.S.
6. THE ADDRESS(ES) EXHIBITED ON THIS PLAT ARE FOR INFORMATIONAL PURPOSES ONLY. THEY ARE NOT THE LEGAL DESCRIPTION AND ARE SUBJECT TO CHANGE.
7. THE LINEAL UNIT OF MEASURE IS THE U.S. SURVEY FOOT.
8. FLOODPLAIN STATEMENT: THIS PROPERTY IS NOT LOCATED WITHIN A DESIGNATED FLOODPLAIN AS DETERMINED BY FLOOD INSURANCE RATE MAP, COMMUNITY MAP NUMBER 08041C03150, EFFECTIVE DATE DECEMBER 7, 2016.
9. UNLESS SHOWN OTHERWISE, ALL FRONT LOT LINES ARE HEREBY PLATTED WITH A 5.00 FOOT WIDE PUBLIC UTILITY, PUBLIC IMPROVEMENT, AND DRAINAGE EASEMENT, AND AN ADDITIONAL 10.00 FOOT WIDE PUBLIC UTILITY EASEMENT, ALL SIDE AND REAR LOT LINES ARE HEREBY PLATTED WITH A 10.00 FOOT WIDE PUBLIC UTILITY AND DRAINAGE EASEMENT. ALL EXTERIOR SUBDIVISION BOUNDARIES ARE HEREBY PLATTED WITH A 20 FOOT PUBLIC UTILITY AND DRAINAGE EASEMENT. THE SOLE RESPONSIBILITY FOR THE SURFACE MAINTENANCE OF EASEMENTS BEING VESTED WITH THE INDIVIDUAL PROPERTY OWNER.
10. THIS PLAT IS REGULATED BY A P.U.D. DEVELOPMENT PLAN AS RECORDED UNDER RECEPTION NO. 217032885 OF THE RECORDS OF EL PASO COUNTY AND AS AMENDED (PUD162).
11. THE FOLLOWING REPORTS HAVE BEEN SUBMITTED IN ASSOCIATION WITH THE PRELIMINARY PLAT FILE NO. SP17-012 OR FINAL PLAT FILE NO. SF-2326 FOR THIS SUBDIVISION AND ARE ON FILE AT THE COUNTY PLANNING AND COMMUNITY DEVELOPMENT DEPARTMENT: TRAFFIC IMPACT STUDY; MASTER DEVELOPMENT DRAINAGE PLAN; PRELIMINARY DRAINAGE REPORT; WATER RESOURCES REPORT; GEOLOGY REPORT; PRELIMINARY SOILS INVESTIGATION REPORT; WASTEWATER DISPOSAL REPORT DOWTS REPORT.
12. DEVELOPER SHALL COMPLY WITH FEDERAL AND STATE LAWS, REGULATIONS, ORDINANCES, REVIEW AND PERMIT REQUIREMENTS, AND OTHER AGENCY REQUIREMENTS, IF ANY, OF APPLICABLE AGENCIES INCLUDING, BUT NOT LIMITED TO, THE COLORADO PARKS AND WILDLIFE, COLORADO DEPARTMENT OF TRANSPORTATION, U.S. ARMY CORPS OF ENGINEERS, THE U.S. FISH & WILDLIFE SERVICE REGARDING THE ENDANGERED SPECIES ACT, PARTICULARLY AS IT RELATES TO THE LISTED SPECIES (E.G. THE PIERRE'S MEADOW JUMPING MOUSE).
13. THE NUMBER OF LOTS BEING PLATTED IS 48, THE NUMBER OF TRACTS BEING PLATTED IS 9.
14. MAILBOXES SHALL BE INSTALLED IN ACCORDANCE WITH ALL EL PASO COUNTY AND UNITED STATES POSTAL SERVICE REGULATIONS.
15. FIRE PROTECTION IS BY BLACK FOREST FIRE PROTECTION DISTRICT.
16. THIS PLAT IS SUBJECT TO THE TERMS AND CONDITIONS FOR FLYING HORSE NORTH HOMEOWNERS ASSOCIATION AS SET FORTH IN THE RESTRICTIONS AND COVENANTS AS RECORDED AT RECEPTION NUMBER 218129432 OF THE RECORDS OF EL PASO COUNTY, COLORADO.
17. THE FLYING HORSE NORTH METROPOLITAN DISTRICTS NO. 1-5 WERE ESTABLISHED IN RESOLUTION NO. 23-346, RECORDED UNDER RECEPTION NO. 223082756, RECORDS OF EL PASO COUNTY, COLORADO.
18. THE SUBDIVIDER(S) AGREES ON BEHALF OF HIM/HERSELF AND ANY DEVELOPER OR BUILDER SUCCESSORS AND ASSIGNEES THAT SUBDIVIDER AND/OR SAID SUCCESSORS AND ASSIGNS SHALL BE REQUIRED TO PAY TRAFFIC IMPACT FEES IN ACCORDANCE WITH THE EL PASO COUNTY ROAD IMPACT FEE PROGRAM RESOLUTION (RESOLUTION NO. 19-471), OR ANY AMENDMENTS THERETO, AT OR PRIOR TO THE TIME OF BUILDING PERMIT SUBMITTALS. THE FEE OBLIGATION, IF NOT PAID AT FINAL PLAT RECORDING, SHALL BE DOCUMENTED ON ALL SALES DOCUMENTS AND ON PLAT NOTES TO ENSURE THAT A TITLE SEARCH WOULD FIND THE FEE OBLIGATION BEFORE SALE OF THE PROPERTY.
19. NO DRIVEWAY SHALL BE ESTABLISHED UNLESS AN ACCESS PERMIT HAS BEEN GRANTED BY EL PASO COUNTY.
20. THE PROPERTY OWNER IS RESPONSIBLE FOR MAINTAINING PROPER STORM WATER DRAINAGE IN AND THROUGH THEIR PROPERTY. PUBLIC DRAINAGE EASEMENTS AS SPECIFICALLY NOTED ON THE PLAT SHALL BE MAINTAINED BY THE INDIVIDUAL LOT OWNER UNLESS OTHERWISE INDICATED. HOMEBUILDERS ARE RESPONSIBLE TO ENSURE PROPER DRAINAGE AROUND STRUCTURES INCLUDING ELEVATIONS OF FOUNDATIONS AND WINDOW WELLS IN RELATION TO SIDE-LOT DRAINAGE EASEMENTS AND SWALES. HOMEOWNER SHALL NOT CHANGE THE GRADE OF THE LOT OR DRAINAGE SWALES WITHIN SAID EASEMENTS, AS CONSTRUCTED BY THE BUILDER, IN A MANNER THAT WOULD CAUSE ADVERSE DRAINAGE IMPACTS TO PROPERTIES, STRUCTURES, FENCES, MATERIALS OR LANDSCAPING THAT COULD IMPIDE THE FLOW OF RUNOFF SHALL NOT BE PLACED IN DRAINAGE EASEMENTS.
21. INDIVIDUAL LOT PURCHASER IS RESPONSIBLE FOR CONSTRUCTING DRIVEWAYS, INCLUDING NECESSARY DRAINAGE CULVERTS PER LAND DEVELOPMENT CODE SECTION 6.3.3.C.2 AND 6.3.3.C.3.
22. UTILITY PROVIDERS:
WATER AND SANITARY SEWER: _____
ELECTRIC: _____
GAS: _____
INDIVIDUAL WELL AND SEPTIC SYSTEM
MOUNTAIN VIEW ELECTRIC ASSOCIATION
BLACK HILLS ENERGY
23. THE SUBDIVIDER/DEVELOPER IS RESPONSIBLE FOR EXTENDING UTILITIES TO EACH LOT, TRACT OR BUILDING SITE.

to be recorded

Update this note to reflect reception number and file number of new PUD amendment

Update to include new file numbers

PUDSP224 IS OUR PUD AMENDMENT TO THIS FILING.

added

Included in note 30

This should be part of note 30

31.

31. THIS PLAT RESTRICTION MAY BE REMOVED OR RESCINDED BY THE BOARD OF COUNTY COMMISSIONERS OR, IF PERMITTED BY THE SUBDIVISION IMPROVEMENTS AGREEMENT, BY THE PLANNING AND COMMUNITY DEVELOPMENT DEPARTMENT DIRECTOR UPON EITHER APPROVAL OF AN ALTERNATIVE FORM OF COLLATERAL OR COMPLETION AND PRELIMINARY ACCEPTANCE BY THE EL PASO BOARD OF COUNTY COMMISSIONERS OF ALL IMPROVEMENTS REQUIRED TO BE RELEASE OF LOTS FOR SALE, CONVEYANCE OR TRANSFER MAY ONLY BE GRANTED IN ACCORDANCE WITH ANY PLANNED PARTIAL RELEASE OF LOTS AUTHORIZED BY THE SUBMISSIONS IMPROVEMENTS AGREEMENT.
32. THE 60 FOOT WIDE PUBLIC HIGHWAY CONTAINED WITHIN THIS PLAT AS ORDERED BY THE BOARD OF COUNTY COMMISSIONERS FOR EL PASO COUNTY ON OCTOBER 3, 1987 AND RECORDED IN ROAD BOOK A AT PAGE 78 AND ON JUNE 20, 1917 AND RECORDED IN BOOK 571 AT PAGE 55, OF THE RECORDS OF EL PASO COUNTY, IS HEREBY VACATED UPON THE RECORDATION OF THIS PLAT.
33. THIS PROPERTY IS SUBJECT TO A PRIVATE DETENTION BASIN/STORM WATER QUALITY BMP MAINTENANCE AND EASEMENT AS REQUIRED BY THE RECORDS OF EL PASO COUNTY. THE FLYING HORSE METROPOLITAN DISTRICT NO. 1 IS RESPONSIBLE FOR MAINTAIN OF THE SUBJECT DRAINAGE FACILITIES.
34. THE FLYING HORSE NORTH HOMEOWNERS ASSOCIATION SHALL MAINTAIN ALL IMPROVEMENTS LYING WITHIN MEDAINS, ISLAND AND SIMILAR AREAS LYING WITHIN THE PLATTED RIGHT OF WAY PER THE LANDSCAPE LICENSE AGREEMENT RECORDED UNDER RECEPTION NUMBER _____, THE FLYING HORSE NORTH HOMEOWNERS ASSOCIATION RESERVES THE RIGHT TO BUILD STRUCTURES IN THESE AREAS.
35. PER ECM SECTION I.7.1.B., THE RESIDENTIAL LOTS IMPERVIOUS AREA MAY NOT EXCEED 10 PERCENT UNLESS A STUDY IS PREPARED IN COMPLIANCE WITH THE REQUIREMENTS LAID OUT IN THE ABOVE ECM SECTION AND THE IMPERVIOUS AREA MAY NOT EXCEED 20 PERCENT. THIS IMPERVIOUS AREA OF EACH LOT MUST INCLUDE THE PROPOSED DRIVEWAY.

TRACT TABLE				
TRACT	USE	MAINTENANCE	OWNER	AREA
A	PRIVATE DRAINAGE	PRI #2	PRI #2	6,074 ACRES
B	PRIVATE DRAINAGE	FLYING HORSE NORTH HOME OWNERS ASSOCIATION	FLYING HORSE NORTH HOME OWNERS ASSOCIATION	7,799 ACRES
C	PRIVATE DRAINAGE	FLYING HORSE NORTH HOME OWNERS ASSOCIATION	FLYING HORSE NORTH HOME OWNERS ASSOCIATION	5,701 ACRES
D	PUBLIC IMPROVEMENTS PUBLIC UTILITIES	FLYING HORSE NORTH HOME OWNERS ASSOCIATION	FLYING HORSE NORTH HOME OWNERS ASSOCIATION	0.515 ACRES
E	PUBLIC IMPROVEMENTS PUBLIC UTILITIES	FLYING HORSE NORTH HOME OWNERS ASSOCIATION	FLYING HORSE NORTH HOME OWNERS ASSOCIATION	0.249 ACRES
F	PUBLIC IMPROVEMENTS PUBLIC UTILITIES	FLYING HORSE NORTH HOME OWNERS ASSOCIATION	FLYING HORSE NORTH HOME OWNERS ASSOCIATION	0.077 ACRES
G	SIGNAGE	FLYING HORSE NORTH HOME OWNERS ASSOCIATION	FLYING HORSE NORTH HOME OWNERS ASSOCIATION	0.115ACRES
H	SIGNAGE	FLYING HORSE NORTH HOME OWNERS ASSOCIATION	FLYING HORSE NORTH HOME OWNERS ASSOCIATION	0.115 ACRES
I	PRIVATE DRAINAGE	FLYING HORSE NORTH HOME OWNERS ASSOCIATION	FLYING HORSE NORTH HOME OWNERS ASSOCIATION	1,798 ACRES

SUMMARY:		
48 LOTS	142,730 ACRES	81.199%
9 TRACTS	22,443 ACRES	12.768%
PUBLIC RIGHT-OF-WAY	10,606 ACRES	6.033%
TOTAL	175,779 ACRES	100.000%

DENSITY 0.27 D.U. PER ACRE

LIMITATION OF ACTIONS AGAINST LAND SURVEYORS:

ALL ACTIONS AGAINST ANY LAND SURVEYOR BROUGHT TO RECOVER DAMAGES RESULTING FROM ANY ALLEGED NEGLIGENCE OR DEFECTIVE LAND SURVEY SHALL BE BROUGHT WITHIN THREE YEARS AFTER THE PERSON BRINGING THE ACTION EITHER DISCOVERED OR IN THE EXERCISE OF REASONABLE DILIGENCE AND CONCERN SHOULD HAVE DISCOVERED THE NEGLIGENCE OR DEFECT WHICH GAVE RISE TO SUCH ACTION, AND NOT THEREAFTER, BUT IN NO CASE SHALL SUCH AN ACTION BE BROUGHT MORE THAN TEN YEARS AFTER THE COMPLETION OF THE SURVEY UPON WHICH SUCH ACTION IS BASED.

SURVEYOR'S STATEMENT:

I, JONATHAN W. TESSIN, A DULY REGISTERED PROFESSIONAL LAND SURVEYOR IN THE STATE OF COLORADO, DO HEREBY CERTIFY THAT THIS PLAT TRULY AND CORRECTLY REPRESENTS THE RESULTS OF A SURVEY MADE ON _____ BY ME OR MY DIRECT SUPERVISION AND THAT ALL MONUMENTS EXIST AND SHOWN HEREON; THAT MATHEMATICAL CLOSURE ERRORS ARE LESS THAN 1:10,000; AND THAT SAID PLAT HAD BEEN PREPARED IN FULL COMPLIANCE WITH ALL LAWS OF THE STATE OF COLORADO DEALING WITH MONUMENTS, SUBDIVISION, OR SURVEYING OF LAND AND ALL APPLICABLE PROVISIONS OF THE EL PASO COUNTY LAND DEVELOPMENT CODE.

I ATTEST THE ABOVE ON THIS ____ DAY OF _____, 20____.

DRAFT Delete this
JONATHAN W. TESSIN, PROFESSIONAL LAND SURVEYOR DATE _____
COLORADO P.L.S. NO. 33196
FOR AND ON BEHALF OF EDWARD-JAMES SURVEYING, INC.

this will be removed when the plat is approved for mylar.
since this document is in progress and also published online,
the word draft or preliminary will be shown
in the signature block.
This is per the state board of Colorado.

COUNTY APPROVAL CERTIFICATE:

THIS PLAT FOR FLYING HORSE NORTH FILING NO. 4 WAS APPROVED FOR FILING BY THE EXECUTIVE DIRECTOR OF THE EL PASO COUNTY PLANNING AND COMMUNITY DEVELOPMENT DEPARTMENT ON THIS ____ DAY OF _____, 20____, SUBJECT TO ANY NOTES SPECIFIED HEREON AND ANY CONDITIONS INCLUDED IN THE RECORD OF ADMINISTRATIVE DETERMINATION. THE DEDICATION OF LAND TO THE PUBLIC EASEMENTS ARE ACCEPTED, BUT PUBLIC IMPROVEMENTS THEREON WILL NOT BECOME MAINTENANCE RESPONSIBILITY OF EL PASO COUNTY UNTIL PRELIMINARY ACCEPTANCE OF THE PUBLIC IMPROVEMENTS IN ACCORDANCE WITH THE REQUIREMENTS OF THE LAND DEVELOPMENT CODE AND ENGINEERING CRITERIA MANUAL AND THE SUBDIVISION IMPROVEMENTS AGREEMENT.

EXECUTIVE DIRECTOR OF PLANNING AND COMMUNITY DEVELOPMENT DEPARTMENT _____ DATE _____

CLERK AND RECORDER:

STATE OF COLORADO)
COUNTY OF EL PASO) SS

I HEREBY CERTIFY THAT THIS INSTRUMENT WAS FILED FOR RECORD IN MY OFFICE AT _____, COLORADO, A.D. THIS _____, 20____, AND WAS RECORDED UNDER RECEPTION NUMBER _____ OF THE RECORDS OF EL PASO COUNTY, COLORADO.

BY: _____ DEPUTY _____ STEVE SCHLEIKER, RECORDER

FEES:

SCHOOL FEE: _____
BRIDGE FEE: _____
PARK FEE: _____
DRAINAGE FEE: _____

OWNER:
PRI #2 LLC
2138 FLYING HORSE CLUB DRIVE, COLORADO SPRINGS, CO 80921

file no. updated

SF2422

FILE NO. SF

REVISIONS		DATE
NO.	DESCRIPTION	

EDWARD-JAMES SURVEYING, INC.
926 Elkon Drive
Colorado Springs, CO 80907
Office: (719) 576-1216
Fax: (719) 545-6247
4732 Eagleridge Circle
Pueblo, CO 81008
Office: (719) 545-6240
Fax: (719) 545-6247

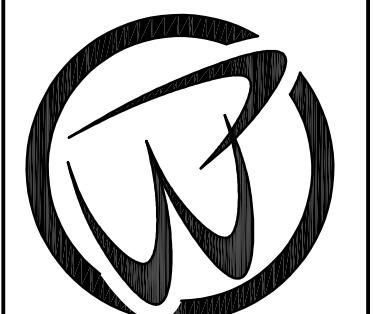

FLYING HORSE NORTH FILING NO. 4 PLAT
A PORTION OF THE NE 1/4 SECTION 36, TOWNSHIP 11 SOUTH, RANGE 66 WEST,
A PORTION OF THE SOUTH HALF SECTION 30, A PORTION OF NORTH HALF OF SECTION 31
TOWNSHIP 11 SOUTH, RANGE 65 WEST OF THE SIXTH PRINCIPAL MERIDIAN.

DRAWN BY	JWT
CHECKED BY	ERF
H-SCALE	1" = 100'
JOB NO.	2417-01
DATE CREATED	9/9/24
DATE ISSUED	DRAFT
SHEET NO	1 OF 4

FLYING HORSE NORTH FILING NO. 4

A PORTION OF THE NORTHEAST QUARTER OF SECTION 36, TOWNSHIP 11 SOUTH, RANGE 66 WEST,
A PORTION OF THE SOUTH HALF OF SECTION 30, AND A PORTION OF THE NORTH HALF OF SECTION 31,
TOWNSHIP 11 SOUTH, RANGE 65 WEST OF THE SIXTH PRINCIPAL MERIDIAN

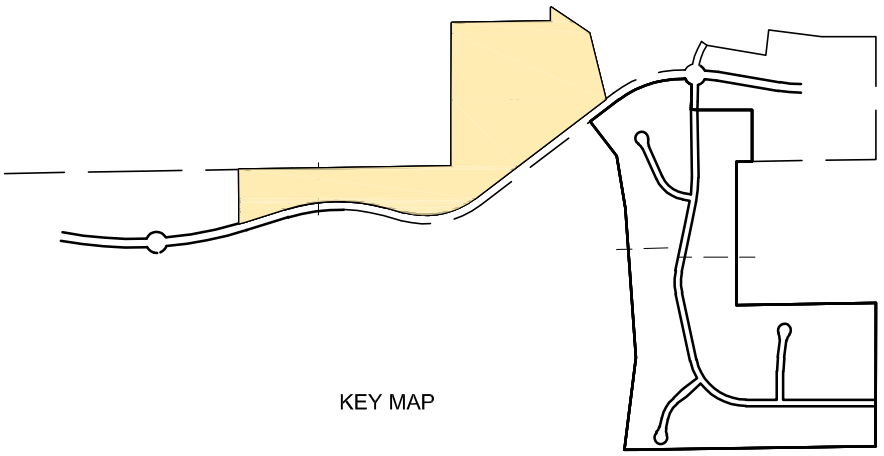

I recommend including a sheet before this one that illustrates the entire filing on one sheet.

Easements depicted on the PUDSP plan are not depicted here. Please depict all proposed and existing easements, and identify any that are proposed to be vacated with the plat.

LEGEND:

- 1 FOUND NO. 5 REBAR AND PLASTIC CAP STAMPED "CGES LLC PLS 30118" AT GROUND LEVEL
- 2 SET NO. 5 REBAR AND PLASTIC CAP STAMPED "EDWARD-JAMES PLS 33196" AT GROUND LEVEL
- 3 FOUND 2-1/2" ALUMINUM CAP STAMPED "LADD ENGINEERING T11S R66W PLS 9132". 2' ABOVE GROUND
- * AREA IS NOT PART OF THIS SUBDIVISION
- ADJACENT PROPERTY LOT LINE
- PROPERTY BOUNDARY LINE
- EASEMENT LINE
- DRAINAGE EASEMENT
- P.O.B. POINT OF BEGINNING
- P.O.C. POINT OF COMMENCING
- () ADDRESS

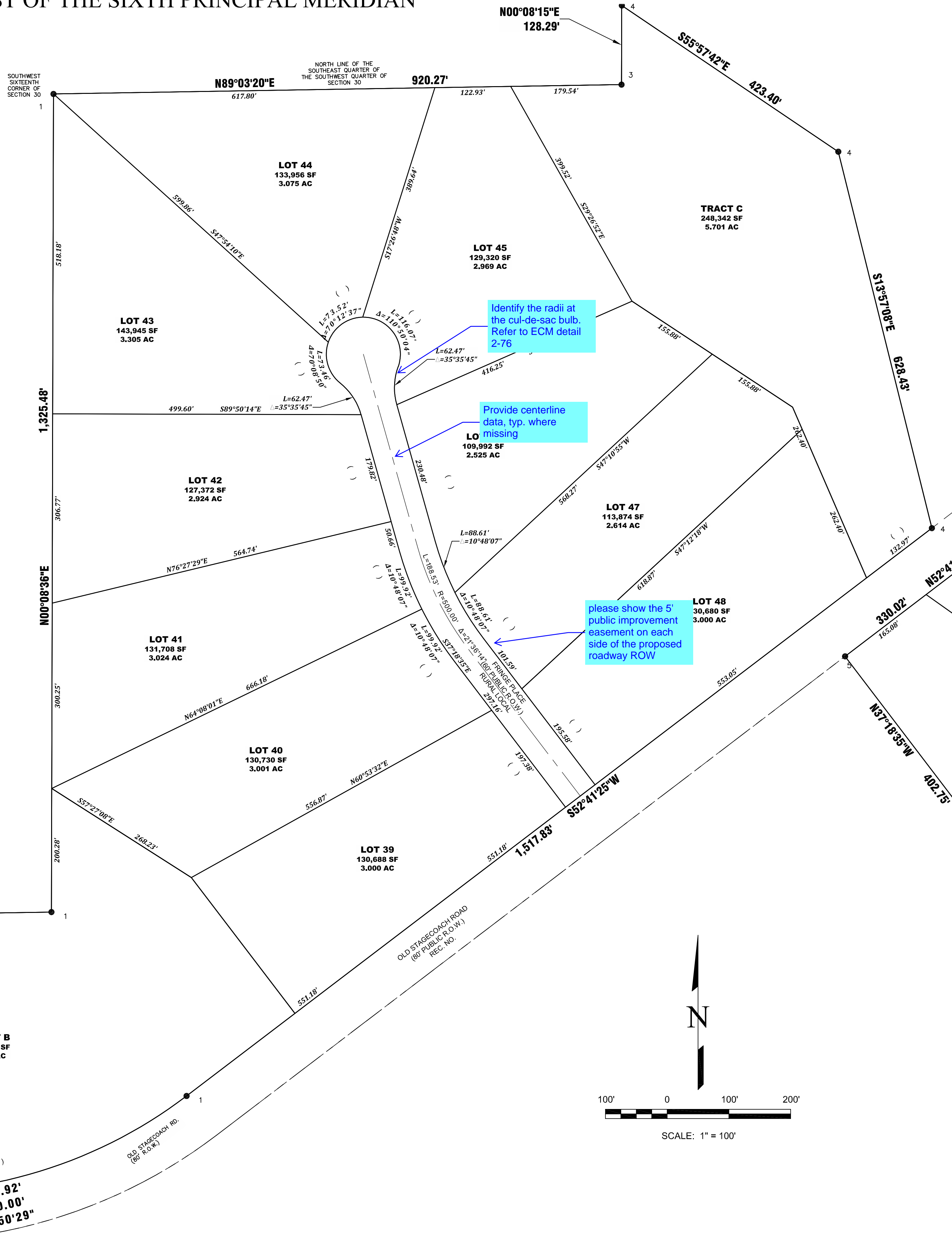
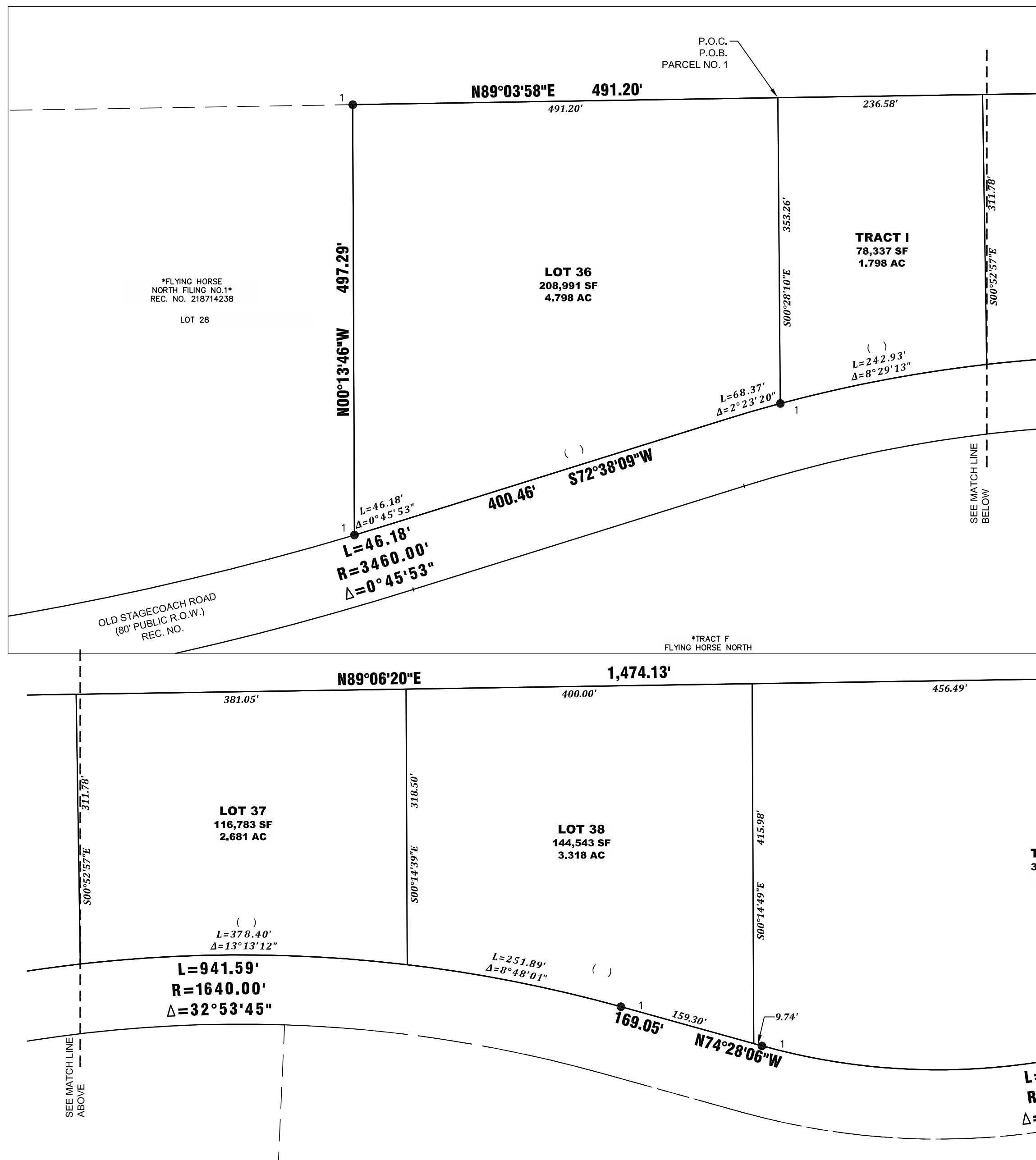
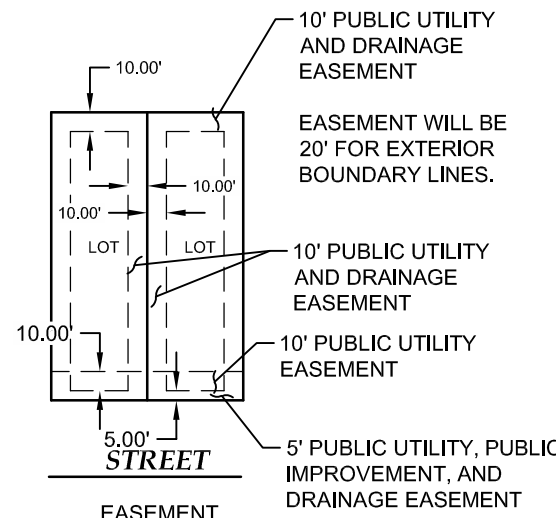

NO.	REVISIONS	DESCRIPTION	DATE

EDWARD-JAMES SURVEYING, INC.
926 Elkon Drive
Colorado Springs, CO 80907
Office: (719) 576-1216
Fax: (719) 576-1206



FLYING HORSE NORTH FILING NO. 4

PLAT

A PORTION OF THE NE 1/4 SECTION 36, TOWNSHIP 11 SOUTH, RANGE 66 WEST,
A PORTION OF THE SOUTH HALF SECTION 30, A PORTION OF NORTH HALF OF SECTION 31

DRAWN BY	JWT
CHECKED BY	ERF
H-SCALE	1" = 100'
JOB NO.	2417-01
DATE CREATED	9/9/24
DATE ISSUED	DRAFT
SHEET NO	2 OF 4

FILE NO. SF



A PORTION OF THE NORTHEAST QUARTER OF SECTION 36, TOWNSHIP 11 SOUTH, RANGE 66 WEST,
A PORTION OF THE SOUTH HALF OF SECTION 30, AND A PORTION OF THE NORTH HALF OF SECTION 31,
TOWNSHIP 11 SOUTH, RANGE 65 WEST OF THE SIXTH PRINCIPAL MERIDIAN

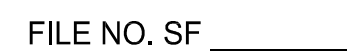

-
- 10'0.00"
- 10'0.00"
- 10'0.00"
- 10'0.00"
- 10'0.00"
- 5'0.00"
- STREET
- 10' PUBLIC UTILITY AND DRAINAGE EASEMENT
- EASEMENT WILL BE 20' FOR EXTERIOR BOUNDARY LINES.
- 10' PUBLIC UTILITY AND DRAINAGE EASEMENT
- 10' PUBLIC UTILITY AND DRAINAGE EASEMENT
- 5' PUBLIC UTILITY, PUBLIC IMPROVEMENT, AND DRAINAGE EASEMENT
- EASEMENT DETAIL

[illegible]

**EDWARD-JAMES
SURVEYING, INC.**

Colorado Springs, CO 80907
Office: (719) 576-1216
Fax: (719) 576-1206

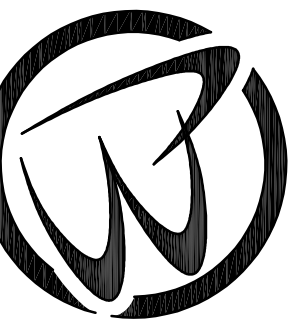

FLYING HORSE NORTH FILING NO. 4

PLAT

A PORTION OF THE SOUTH HALF SECTION 30, A PORTION OF NORTH HALF OF SECTION 31
A PORTION OF THE NE 1/4 SECTION 36, TOWNSHIP 11 SOUTH, RANGE 66 WEST,
TOWNSHIP 11 SOUTH, RANGE 65 WEST OF THE SIXTH PRINCIPAL MERIDIAN,

DRAWN BY	JWT
CHECKED BY	ERF

1" = 100'

OB NO.	2417-01		
DATE CREATED	9/9/24		
DATE ISSUED	DRAFT		
SHEET NO	3	OF	4

FLYING HORSE NORTH FILING NO. 4

A PORTION OF THE NORTHEAST QUARTER OF SECTION 36, TOWNSHIP 11 SOUTH, RANGE 66 WEST,
A PORTION OF THE SOUTH HALF OF SECTION 30, AND A PORTION OF THE NORTH HALF OF SECTION 31,
TOWNSHIP 11 SOUTH, RANGE 65 WEST OF THE SIXTH PRINCIPAL MERIDIAN

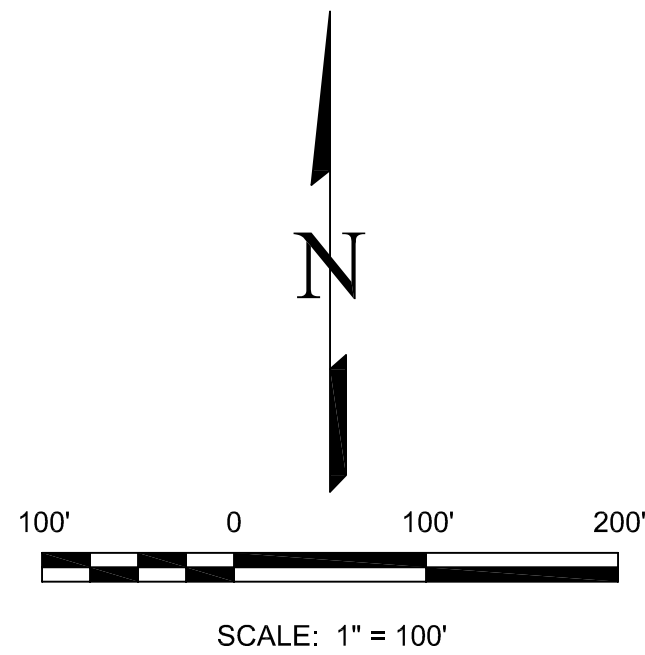
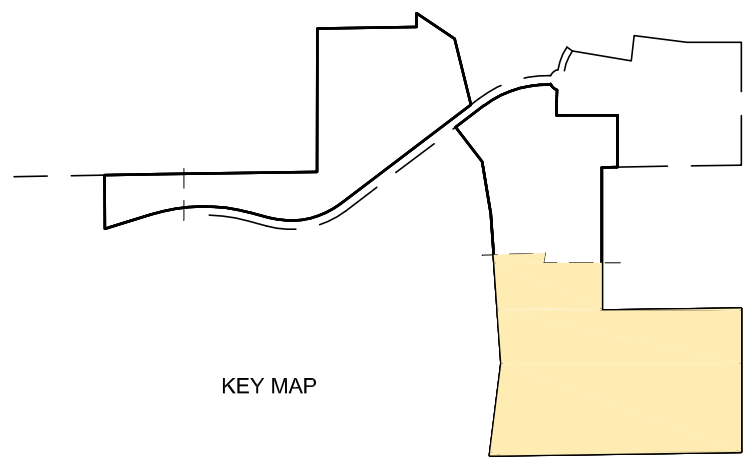

LEGEND:

- 1 FOUND NO. 5 REBAR AND PLASTIC CAP STAMPED "CCES LLC PLS 30118" AT GROUND LEVEL
- 2 SET NO. 5 REBAR AND PLASTIC CAP STAMPED "EDWARD-JAMES PLS 33196" AT GROUND LEVEL
- 3 FOUND 2-1/2" ALUMINUM CAP STAMPED "LADD ENGINEERING T11S R66W PLS 9132" .2' ABOVE GROUND
- * AREA IS NOT PART OF THIS SUBDIVISION
- ADJACENT PROPERTY LOT LINE
- PROPERTY BOUNDARY LINE
- EASEMENT LINE
- DRAINAGE EASEMENT
- P.O.B. POINT OF BEGINNING
- P.O.C. POINT OF COMMENCING
- () ADDRESS

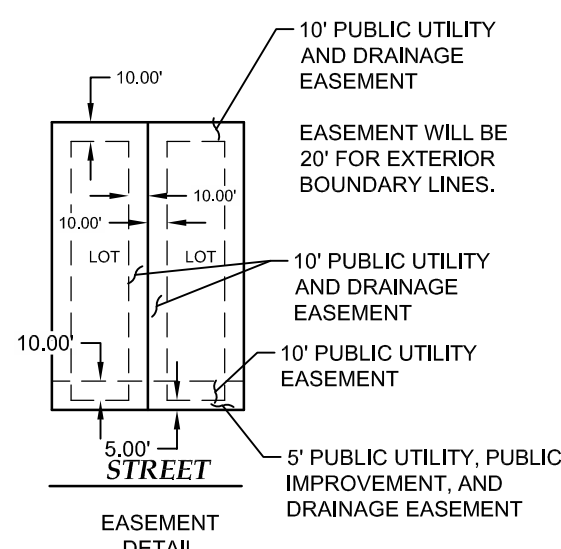

20' REGIONAL TRAIL EASEMENT
BOOK 2981, PAGE 114

NOW 25'....OR DID
WE GET RID OF
THIS, BLAINE?

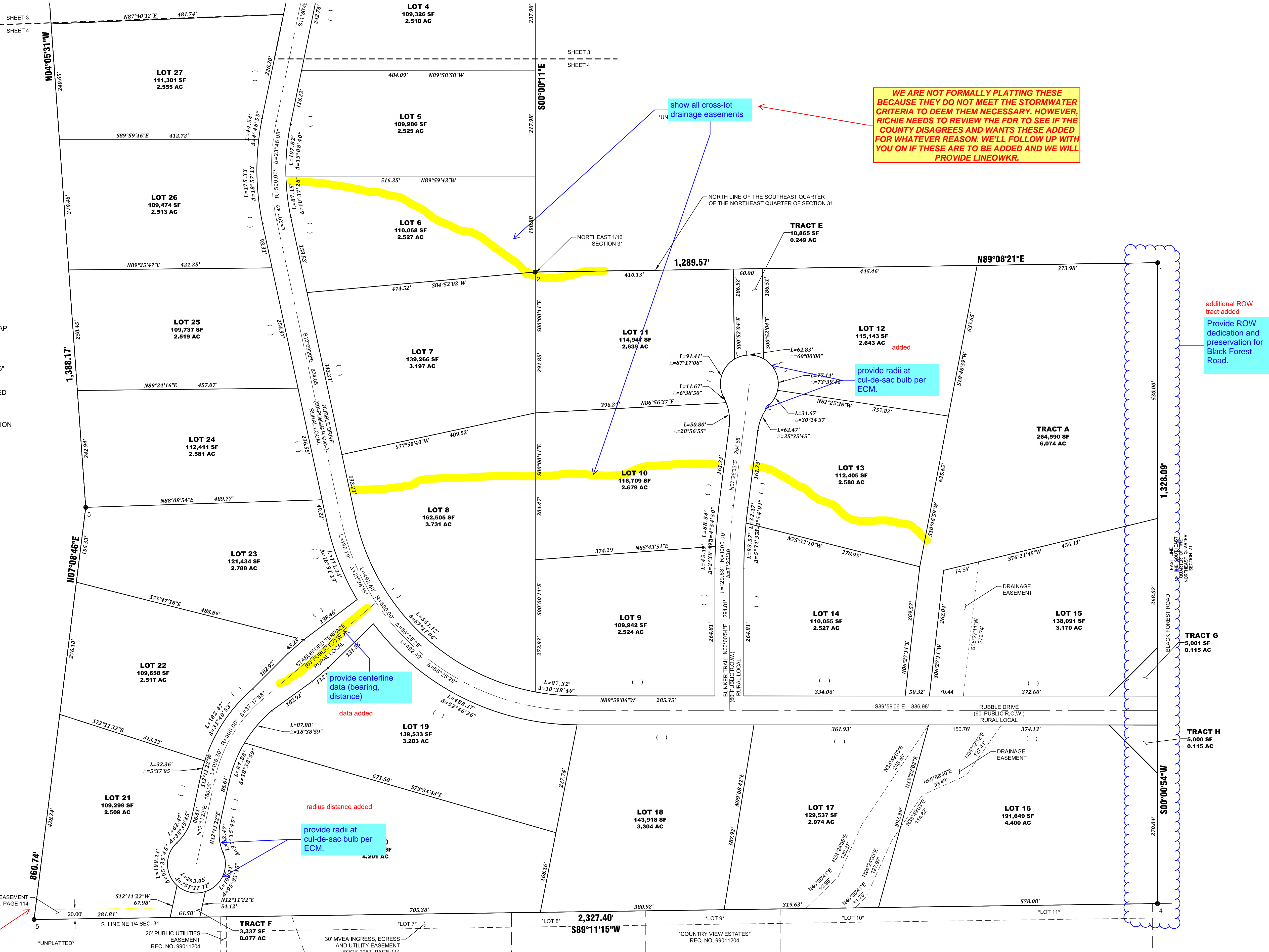

WE ARE NOT FORMALLY PLATTING THESE BECAUSE THEY DO NOT MEET THE STORMWATER CRITERIA TO DEEM THEM NECESSARY. HOWEVER, RICHIE NEEDS TO REVIEW THE FDR TO SEE IF THE COUNTY DISAGREES AND WANTS THESE ADDED FOR WHATEVER REASON. WE'LL FOLLOW UP WITH YOU ON IF THESE ARE TO BE ADDED AND WE WILL PROVIDE LINEOWKR.

NO.	REVISIONS	DESCRIPTION	DATE

EDWARD-JAMES SURVEYING, INC.

926 Elton Drive
Colorado Springs, CO 80907
Office: (719) 576-1216
Fax: (719) 545-6247

4732 Eaglebridge Circle
Pueblo, CO 81008
Office: (719) 576-1216
Fax: (719) 545-6247

FLYING HORSE NORTH FILING NO. 4
PLAT

A PORTION OF THE NE 1/4 SECTION 36, TOWNSHIP 11 SOUTH, RANGE 66 WEST,
A PORTION OF THE SOUTH HALF SECTION 30, A PORTION OF NORTH HALF OF SECTION 31
TOWNSHIP 11 SOUTH, RANGE 65 WEST OF THE SIXTH PRINCIPAL MERIDIAN.

DRAWN BY	JWT
CHECKED BY	ERF
H-SCALE	1" = 100'
JOB NO.	2417-00
DATE CREATED	9/9/24
DATE ISSUED	DRAFT
SHEET NO	4 OF 4

FILE NO. SF