

FLYING HORSE NORTH FILING NO. 4 CONSTRUCTION DOCUMENTS

A TRACT OF LAND BEING A PORTION OF SECTION 30, TOWNSHIP 11 SOUTH,
RANGE 65 WEST OF THE 6TH P.M., AND A PORTION OF SECTION 31, TOWNSHIP 11
SOUTH, RANGE 65 WEST OF THE 6TH P.M.,
CITY OF COLORADO SPRINGS, COUNTY OF EL PASO, STATE OF COLORADO

LEGAL DESCRIPTION:

TWO (2) PARCELS OF LAND BEING A PORTION OF NORTHEAST QUARTER OF SECTION 36, TOWNSHIP 11 SOUTH, RANGE 66 WEST, A PORTION OF SOUTH HALF OF SECTION 30, AND A PORTION OF NORTH HALF OF SECTION 31, TOWNSHIP 11 SOUTH, RANGE 65 WEST THE SIXTH PRINCIPAL MERIDIAN, BEING MORE PARTICULARLY DESCRIBED AS FOLLOWS:

BASIS OF BEARINGS: THE NORTH LINE OF THE NORTHEAST QUARTER OF THE NORTHEAST QUARTER OF SECTION 36, TOWNSHIP 11 SOUTH, RANGE 66 WEST OF THE SIXTH PRINCIPAL MERIDIAN, BEING MONUMENTED AT THE WEST END BY A 1" YELLOW PLASTIC CAP STAMPED "18235" AND THE EAST END BY A 2" ALUMINUM CAP STAMPED "32439" WITH APPROPRIATE MARKINGS, IS ASSUMED TO BEAR N89°03'58"E A DISTANCE OF 1,332.09 FEET.

PARCEL 1:

COMMENCING AT THE NORTHWEST CORNER OF SECTION 31, TOWNSHIP 11 SOUTH, RANGE 65 WEST OF THE SIXTH PRINCIPAL MERIDIAN, SAID POINT BEING THE POINT OF BEGINNING; THENCE N89°06'20"E ON THE NORTH OF LINE OF THE NORTHWEST QUARTER OF THE NORTHWEST QUARTER OF SAID SECTION 31 A DISTANCE OF 1,474.13 FEET TO THE WEST SIXTEENTH CORNER OF SAID SECTION 31; THENCE N00°08'30"E ON THE WEST LINE OF THE SOUTHWEST QUARTER OF THE SOUTHWEST QUARTER OF SECTION 30, TOWNSHIP 15 SOUTH, RANGE 65 WEST OF THE SIXTH PRINCIPAL MERIDIAN, A DISTANCE OF 1325.48 FEET TO THE SOUTHWEST SIXTEENTH CORNER OF SAID SECTION 30; THENCE N89°03'20"E ON THE NORTH LINE OF THE SOUTHWEST QUARTER OF THE SOUTHWEST QUARTER OF SAID SECTION 30, A DISTANCE OF 920.27 FEET; THENCE N00°08'15"E A DISTANCE OF 128.29 FEET; THENCE S55°57'42"E A DISTANCE OF 423.40 FEET; THENCE S13°57'08"E A DISTANCE OF 628.43 FEET TO A POINT ON THE NORTHERLY RIGHT-OF-WAY LINE OF OLD STAGECOACH ROAD AS PLATTED IN FLYING HORSE NORTH FILING NO. 1, RECORDED UNDER RECEPTION NUMBER 218714238; THENCE ON SAID NORTHERLY RIGHT-OF-WAY LINE THE FOLLOWING SIX (6) COURSES:

- S52°41'25"W A DISTANCE OF 1,517.83 FEET TO A POINT OF CURVE;
- ON THE ARC OF A CURVE TO THE RIGHT HAVING A DELTA OF 52°50'29", A RADIUS OF 760.00 FEET A DISTANCE OF 700.92 FEET TO A POINT OF TANGENT;
- N74°28'06"W A DISTANCE OF 169.05 FEET TO A POINT OF CURVE;
- ON THE ARC OF A CURVE TO THE LEFT, HAVING A DELTA OF 32°53'45", A RADIUS OF 1,640.00 FEET, A DISTANCE OF 941.59 FEET TO A POINT OF TANGENT;
- S72°38'09"W A DISTANCE OF 400.46 FEET TO A POINT OF CURVE;
- ON THE ARC OF A CURVE TO THE RIGHT, HAVING A DELTA OF 00°45'53", A RADIUS OF 3,460.00 FEET A DISTANCE OF 46.18 FEET TO A POINT ON CURVE, SAID POINT BEING THE SOUTHEAST CORNER OF LOT 28 OF SAID FLYING HORSE NORTH FILING NO. 1;

THENCE N00°13'46"W ON THE EAST LINE OF SAID LOT 28, A DISTANCE OF 497.29 FEET TO A POINT ON THE NORTH LINE OF THE NORTHEAST QUARTER OF SECTION 36, TOWNSHIP 11 SOUTH, RANGE 66 WEST OF THE SIXTH PRINCIPAL MERIDIAN; THENCE N89°03'58"E ON SAID NORTH LINE A DISTANCE OF 491.20 FEET TO THE POINT OF BEGINNING.

CONTAINING A CALCULATED AREA OF 2,475,776 SQUARE FEET OR 56.836 ACRES, MORE OR LESS.

PARCEL 2:

COMMENCING AT THE SOUTHEAST CORNER OF LOT 80, FLYING HORSE NORTH FILING NO. 1, RECORDED UNDER RECEPTION NUMBER 218714238, SAID POINT BEING ON THE WESTERLY LINE OF LOT 79, FLYING HORSE NORTH FILING NO. 1, SAID POINT BEING THE POINT OF BEGINNING; THENCE S00°00'00"E ON THE WEST LINE OF SAID LOT 79, A DISTANCE OF 477.97 FEET TO A POINT ON THE SOUTH LINE OF THE SOUTHWEST QUARTER OF THE SOUTHWEST QUARTER OF SECTION 30, TOWNSHIP 11 SOUTH, RANGE 65 WEST OF THE SIXTH PRINCIPAL MERIDIAN.

THENCE S89°04'37"W, ON THE SOUTH LINE OF THE SOUTHWEST QUARTER OF THE SOUTHWEST QUARTER OF SAID SECTION 30, A DISTANCE OF 144.30 FEET TO THE EAST SIXTEENTH CORNER OF SECTION 31; THENCE S00°00'11"E, ON THE EAST LINE OF THE NORTHWEST QUARTER OF THE NORTHEAST QUARTER OF SAID SECTION 31, A DISTANCE OF 1,326.67 FEET TO THE NORTHEAST SIXTEENTH CORNER OF SAID SECTION 31; THENCE N89°08'21"E, ON THE NORTH LINE OF THE SOUTHWEST QUARTER OF THE NORTHEAST QUARTER OF SAID SECTION 31, A DISTANCE OF 1,289.57 FEET TO A POINT ON THE WESTERLY RIGHT OF WAY LINE OF BLACK FOREST ROAD, SAID POINT BEING 30.00 FEET WEST OF AND PARALLEL TO THE EAST LINE OF THE SOUTHWEST QUARTER OF THE NORTHEAST QUARTER OF SAID SECTION 31; THENCE S00°00'54"W, ON THE WESTERLY RIGHT OF WAY LINE OF SAID BLACK FOREST ROAD BEING ALSO 30.00 FEET WEST OF AND PARALLEL TO THE EAST LINE OF THE SOUTHWEST QUARTER OF THE NORTHEAST QUARTER OF SAID SECTION 31, A DISTANCE OF 1,328.09 FEET TO A POINT ON THE SOUTH LINE OF THE SOUTHWEST QUARTER OF THE NORTHEAST QUARTER OF SAID SECTION 31; THENCE S89°11'15"W, ON THE SOUTH LINE OF THE NORTHEAST QUARTER OF SAID SECTION 31, A DISTANCE OF 2,327.40 FEET; THENCE N07°08'46"E A DISTANCE OF 860.74 FEET; THENCE N04°05'31"W A DISTANCE OF 1,388.17 FEET; THENCE N09°22'22"W A DISTANCE OF 488.58 FEET; THENCE N37°18'35"W A DISTANCE OF 402.75 FEET TO A POINT ON THE SOUTHERLY RIGHT-OF-WAY LINE OF OLD STAGECOACH ROAD AS PLATTED IN FLYING HORSE NORTH FILING NO. 1, RECORDED UNDER RECEPTION NUMBER 218714238; THENCE ON THE BOUNDARY OF SAID FLYING HORSE NORTH FILING NO. 1 THE FOLLOWING EIGHT (8) COURSES:

- N52°41'25"E A DISTANCE OF 330.02 FEET TO A POINT OF CURVE;
- ON THE ARC OF A CURVE TO THE RIGHT HAVING A DELTA OF 38°46'50", A RADIUS OF 960.00 FEET A DISTANCE OF 649.77 FEET TO A POINT OF TANGENT;
- S88°31'45"E A DISTANCE OF 8.27 FEET TO A POINT ON CURVE;
- ON THE ARC OF A CURVE TO THE LEFT WHOSE CENTER BEARS N67°53'33"E, HAVING A DELTA OF 48°57'51", A RADIUS OF 100.00 FEET A DISTANCE OF 35.46 FEET TO A POINT ON CURVE;
- S01°28'15"W A DISTANCE OF 152.16 FEET TO A POINT OF CURVE;
- ON THE ARC OF A CURVE TO THE LEFT HAVING A DELTA OF 00°53'47", A RADIUS OF 5,030.00 FEET A DISTANCE OF 78.69 FEET TO A POINT ON CURVE;
- S89°25'32"E A DISTANCE OF 60.00 FEET;
- N89°59'56"E A DISTANCE OF 505.80 FEET TO THE POINT OF BEGINNING.

CONTAINING A CALCULATED AREA OF 5,181,149 SQUARE FEET OR 119.943 ACRES, MORE OR LESS.

PARCEL 1 AND PARCEL 2 CONTAIN A TOTAL CALCULATED AREA OF 7,656,925 SQUARE FEET OR 175.779 ACRES.

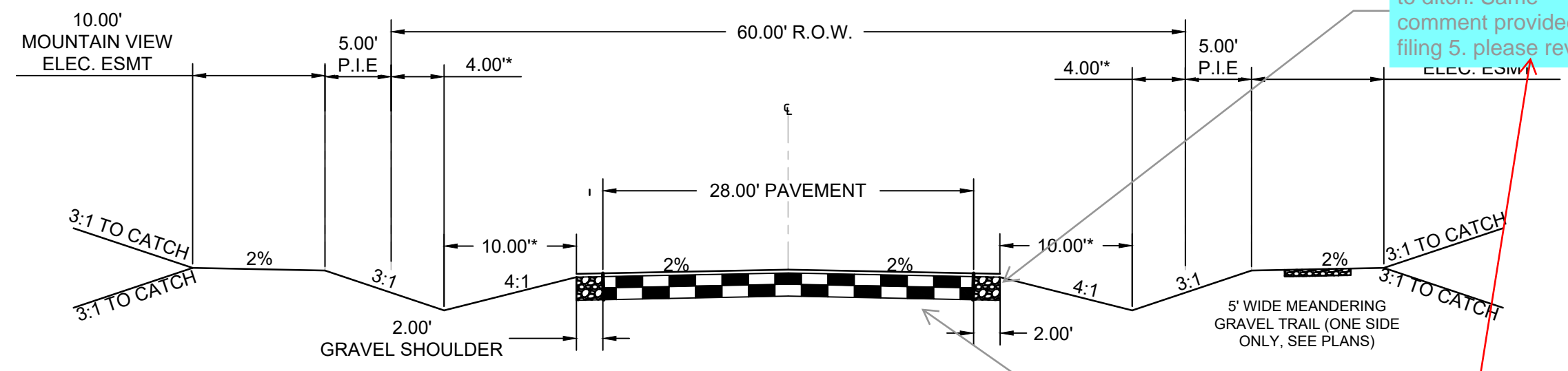
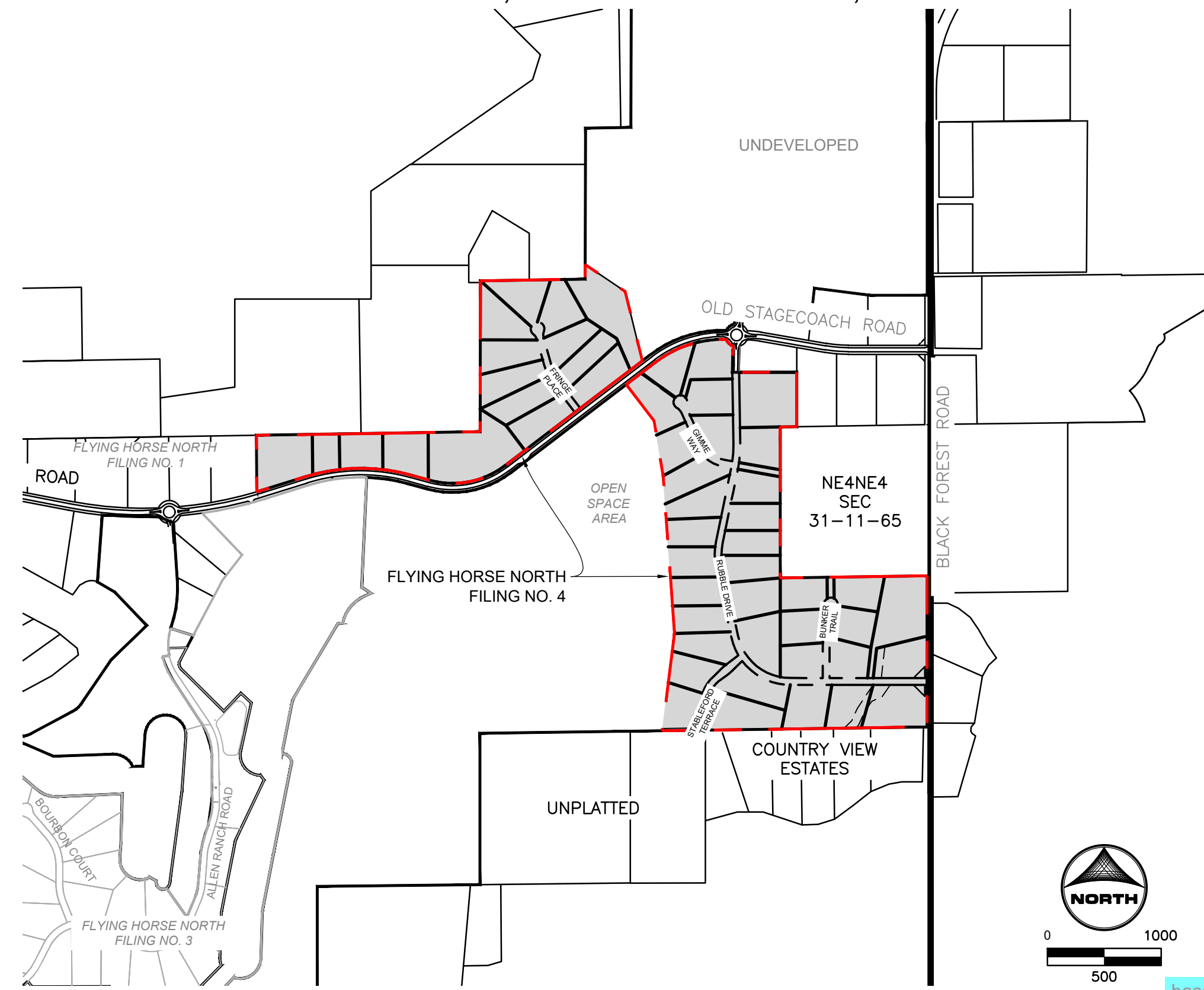

Please clarify how this is modified from the County standard cross section. Revise the title to not give the impression that the standard cross section is not being met.

HRG RESPONSE: ADJUSTED TYPICAL ROAD SECTIONS.

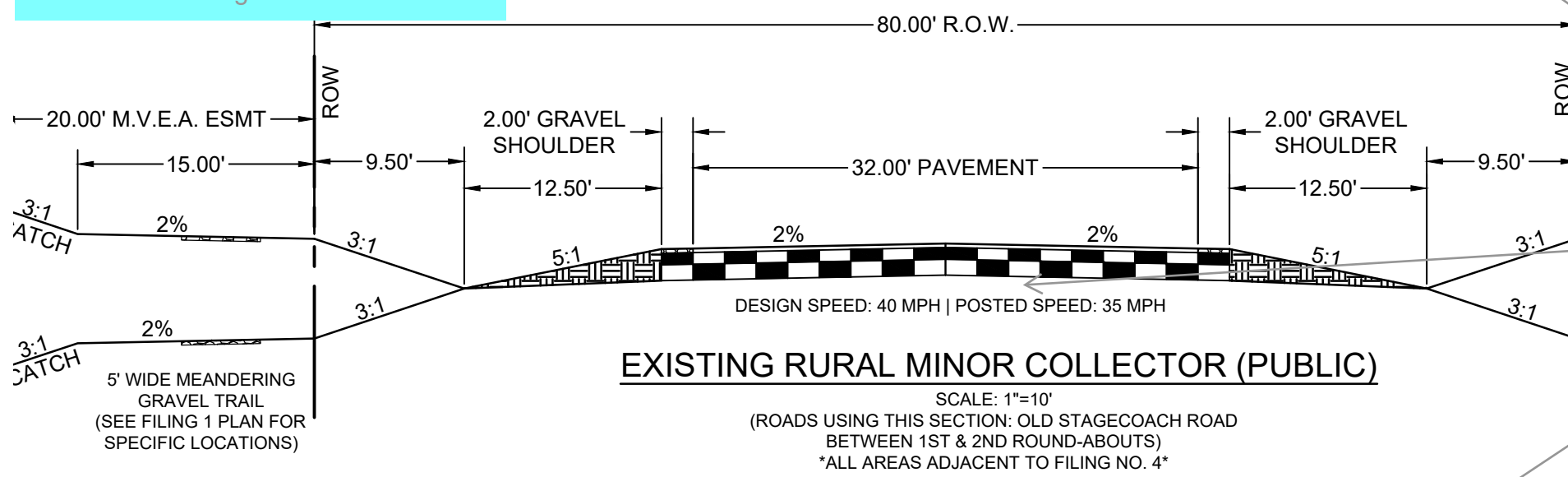

call out aggregate base course in the roadway cross sections

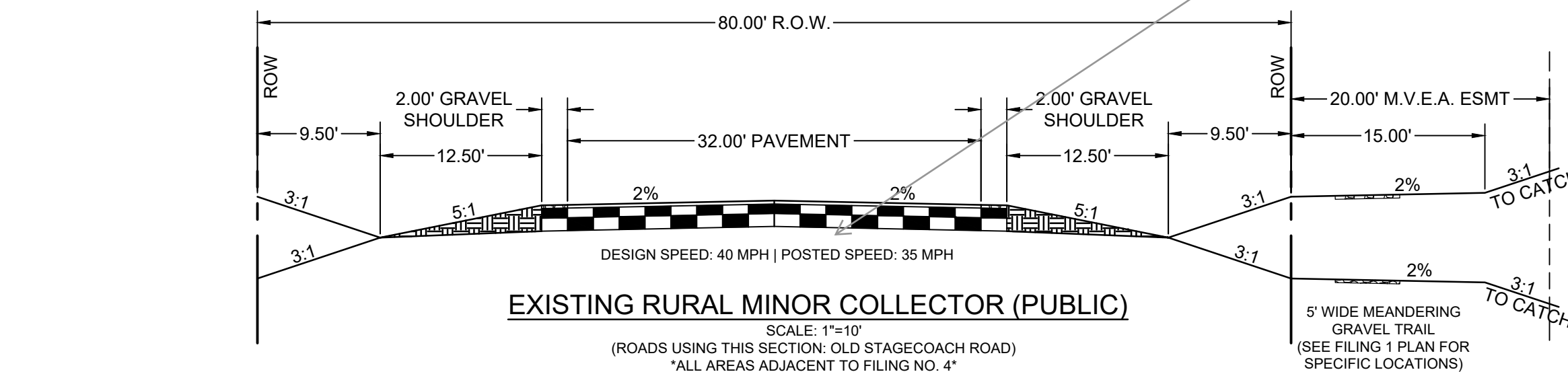

PROJECT CONTACTS:

OWNER/DEVELOPER
PRI #2
6385 CORPORATE DRIVE, STE. 200
COLORADO SPRINGS, CO 80919
ATTN: DREW BALSICK
TELE: (719) 592-9333

APPLICANT
HR GREEN
1975 RESEARCH PKWY SUITE 160
COLORADO SPRINGS, CO 80920
TELE: (719) 300-4140
ATTN: RICHIE LYON, P.E.
EMAIL: RICHIE.LYON@HRGREEN.COM

CIVIL ENGINEER
HR GREEN
1975 RESEARCH PKWY SUITE 160
COLORADO SPRINGS, CO 80920
TELE: (719) 300-4140
ATTN: RICHIE LYON, P.E.
EMAIL: RICHIE.LYON@HRGREEN.COM

GEOTECHNICAL ENGINEER
COMPANY: ENTECH ENGINEERING, INC
ADDRESS: 505 ELKTON DRIVE
COLORADO SPRINGS, CO 80907
TELE: (719) 531-5599
ATTN: JOE GOODE
EMAIL: JGOODE@ENTECH-ENGINEERING.COM

TRAFFIC ENGINEER
SM ROCHA, LLC
8703 YATES DRIVE, STE 210
WESTMINSTER, CO 80031
TELE: (303) 458-9798
ATTN: MIKE ROCHA
EMAIL: MIKE@SMROCHA.COM

SURVEYOR
EDWARD-JAMES SURVEYING, INC.
926 ELKTON DRIVE
COLORADO SPRINGS, CO 80907
TELE: (719) 576-1216
ATTN: JONATHAN W. TESSIN
EMAIL: JTSSIN@EJSURVEYING.COM

UTILITY CONTACTS

ELECTRIC
MOUNTAIN VIEW ELECTRIC ASSOCIATION
P.O BOX 1600
LIMON, CO 80831
TELE: (719) 392-3491
ATTN: LES ULFERS

NATURAL GAS
BLACK HILLS ENERGY
37 WIDEFIELD BLVD
WIDEFIELD, CO 80911
TELE: (719) 332-5856
ATTN: GEORGE M. PETERSON

FIRE
BLACK FOREST FIRE PROTECTION DISTRICT
114455 TEACHOUT ROAD
COLORADO SPRINGS, CO 80908
TELE: (719) 495-4300
ATTN: PJ LANGMAID

SHEET INDEX

- COVER
- LEGEND
- OVERALL SITE PLAN
- 7 - RUBBLE DRIVE
- GIMME WAY
- STABLEFORD TERRACE
- BUNKER TRAIL
- FRINGE PLACE
- ROADWAY INTERSECTION DETAILS
- BLACK FOREST ROAD & OLD STAGECOACH ROAD
- SIGNAGE AND STRIPING
- STORM CULVERTS
- POND OUTLET PIPES
- POND DETAILS
- 22 - POND A GRADING PLAN
- POND A FOREBAY
- POND A OUTLET STRUCTURE
- POND A OUTLET STRUCTURE DETAILS
- POND B GRADING PLAN
- POND B FOREBAY
- POND B OUTLET STRUCTURE
- POND B OUTLET STRUCTURE DETAILS
- POND C GRADING PLAN
- POND C FOREBAY
- POND C OUTLET STRUCTURE
- POND C OUTLET STRUCTURE DETAILS

EL PASO COUNTY

COUNTY PLAN REVIEW IS PROVIDED ONLY FOR GENERAL CONFORMANCE WITH COUNTY DESIGN CRITERIA. THE COUNTY IS NOT RESPONSIBLE FOR THE ACCURACY AND ADEQUACY OF THE DESIGN, DIMENSIONS, AND/OR ELEVATIONS WHICH SHALL BE CONFIRMED AT THE JOB SITE. THE COUNTY THROUGH THE APPROVAL OF THIS DOCUMENT ASSUMES NO RESPONSIBILITY FOR COMPLETENESS AND/OR ACCURACY OF THIS DOCUMENT.

FILED IN ACCORDANCE WITH THE REQUIREMENTS OF THE EL PASO COUNTY LAND DEVELOPMENT CODE, DRAINAGE CRITERIA MANUAL, VOLUMES 1 AND 2, AND ENGINEERING CRITERIA MANUAL AS AMENDED.

IN ACCORDANCE WITH ECM SECTION 1.12, THESE CONSTRUCTION DOCUMENTS WILL BE VALID FOR CONSTRUCTION FOR A PERIOD OF 2 YEARS FROM THE DATE SIGNED BY THE EL PASO COUNTY ENGINEER. IF CONSTRUCTION HAS NOT STARTED WITHIN THOSE 2 YEARS, THE PLANS WILL NEED TO BE RESUBMITTED FOR APPROVAL, INCLUDING PAYMENT OF REVIEW FEES AT THE PLANNING AND COMMUNITY DEVELOPMENT DIRECTORS DISCRETION.

JOSHUA PALMER P.E. DATE
COUNTY ENGINEER

DESIGN ENGINEER'S STATEMENT

THESE DETAILED PLANS AND SPECIFICATIONS WERE PREPARED UNDER MY DIRECTION AND SUPERVISION. SAID PLANS AND SPECIFICATIONS HAVE BEEN PREPARED ACCORDING TO THE CRITERIA ESTABLISHED BY THE COUNTY FOR DETAILED ROADWAY, DRAINAGE, GRADING AND EROSION CONTROL PLANS AND SPECIFICATIONS, AND SAID PLANS AND SPECIFICATIONS ARE IN CONFORMITY WITH APPLICABLE MASTER DRAINAGE PLANS AND MASTER TRANSPORTATION PLANS. SAID PLANS AND SPECIFICATIONS MEET THE PURPOSES FOR WHICH THE PARTICULAR ROADWAY AND DRAINAGE FACILITIES ARE DESIGNED AND ARE CORRECT TO THE BEST OF MY KNOWLEDGE AND BELIEF. I ACCEPT RESPONSIBILITY FOR ANY LIABILITY CAUSED BY ANY NEGLIGENCE, ACTS, ERRORS OR OMISSIONS ON MY PART IN PREPARATION OF THESE DETAILED PLANS AND SPECIFICATIONS.

RICHARD D. LYON, COLORADO P.E. NO. 53921 DATE

OWNER/DEVELOPER'S STATEMENT:

I, THE OWNER/DEVELOPER HAVE READ AND WILL COMPLY WITH THE REQUIREMENTS OF THE GRADING AND EROSION CONTROL PLAN AND ALL OF THE REQUIREMENTS SPECIFIED IN THESE DETAILED PLANS AND SPECIFICATIONS.

DREW BALSICK, PRI #2, LLC. DATE
VICE PRESIDENT

add PCD File No. SF2422

PCD FILE NO. SF2422

DRAWN BY: CMD JOB DATE: 10/30/2024
APPROVED: RDL JOB NUMBER: 211030.240
CAD DATE: 11/11/2024
CAD FILE: J:\2021\211030\CAD\Drawings\C\Filing_No_4\CoverSheet

NO.	DATE	BY	REVISION DESCRIPTION



HR GREEN - COLORADO SPRINGS
1975 RESEARCH PARKWAY SUITE 160
COLORADO SPRINGS, CO 80920
PHONE: 719.300.4140
FAX: 713.965.0044

FLYING HORSE NORTH FILING 4
PRI #2, LLC.
EL PASO COUNTY, CO

COVER & LEGEND
COVER

SHEET
CV
1

DOMBROWSKI, COLIN, 11/11/2024, 8:36 AM

DOBROWSKI, COLIN, 11/17/2024, 8:07 AM

EL PASO COUNTY STANDARD CONSTRUCTION NOTES:

- 1. ALL DRAINAGE AND ROADWAY CONSTRUCTION SHALL MEET THE STANDARDS AND SPECIFICATIONS OF THE CITY OF COLORADO SPRINGS... 2. CONTRACTOR SHALL BE RESPONSIBLE FOR THE NOTIFICATION AND FILED NOTIFICATION OF ALL EXISTING UTILITIES... 3. CONTRACTOR SHALL KEEP A COPY OF THESE APPROVED PLANS... 4. NOTWITHSTANDING ANYTHING DEPICTED IN THESE PLANS OR GRAPHIC REPRESENTATION... 5. IT IS THE DESIGN ENGINEER'S RESPONSIBILITY TO ACCURATELY SHOW EXISTING CONDITIONS... 6. CONTRACTOR SHALL SCHEDULE A PRE-CONSTRUCTION MEETING... 7. IT IS THE CONTRACTOR'S RESPONSIBILITY TO UNDERSTAND THE REQUIREMENTS OF ALL JURISDICTIONAL AGENCIES... 8. CONTRACTOR SHALL NOT DEVIATE FROM THE PLANS WITHOUT FIRST OBTAINING WRITTEN APPROVAL... 9. ALL STORM DRAIN PIPE SHALL BE CLASS III RCP UNLESS OTHERWISE NOTED... 10. CONTRACTOR SHALL OBTAIN ANY PERMITS REQUIRED BY EL PASO COUNTY DPW... 11. ALL CONSTRUCTION TRAFFIC MUST ENTER/EXIT THE SITE AT APPROVED CONSTRUCTION ACCESS POINTS... 12. SIGNING AND STRIPING SHALL COMPLY WITH EL PASO COUNTY AND MUTCD CRITERIA... 13. SIGNING AND STRIPING NOTES WILL BE PROVIDED... 14. CONTRACTOR SHALL OBTAIN ANY PERMITS REQUIRED BY EL PASO COUNTY DPW... 15. THE LIMITS OF CONSTRUCTION SHALL REMAIN WITHIN THE PROPERTY LINE UNLESS OTHERWISE NOTED.

GENERAL CONSTRUCTION NOTES

- 1. IT SHALL BE THE RESPONSIBILITY OF THE CONTRACTOR TO VERIFY THE EXISTENCE AND LOCATION OF ALL UNDERGROUND UTILITIES... 2. THE CONTRACTOR SHALL TAKE THE NECESSARY PRECAUTIONS TO PROTECT EXISTING UTILITIES FROM DAMAGE... 3. ADDITIONAL EROSION CONTROL STRUCTURES MAY BE REQUIRED AT THE TIME OF CONSTRUCTION... 4. ALL BACKFILL, SUB-BASE AND/OR BASE COURSE (CLASS 6) MATERIAL SHALL BE COMPACTED... 5. ALL STATIONING IS CENTERLINE UNLESS OTHERWISE INDICATED... 6. ALL DISTURBED PAVEMENT EDGES SHALL BE CUT TO NEAT LINES... 7. ALL INTERSECTION ACCESSES ARE TO BE CONSTRUCTED WITH A 25 FOOT SIGHT VISIBILITY TRIANGLE... 8. ASPHALT THICKNESS AND BASE COURSE THICKNESS (COMPACTED FOR ROADS SHALL BE PER DESIGN REPORT... 9. TYPE M RIP-RAP WITH 4" OF TYPE II GRANULAR BEDDING... 10. ALL MATERIALS AND INSTALLATION PROCEDURES SHALL BE IN COMPLIANCE WITH ANY AND ALL APPLICABLE EL PASO COUNTY STANDARDS... 11. CONTRACTOR IS RESPONSIBLE FOR PROVIDING DETAILED AS-BUILT OF ALL STORM SEWER AND CISTERN INSTALLATIONS... 12. DRAINAGE EASEMENTS ARE PLATTED THROUGHOUT THE FILING AND ARE NO-BUILD AREAS.

ABBREVIATIONS

Table of abbreviations and their corresponding full names, including terms like 'DEFLECTION ANGLE', 'DRAINAGE BASIN', 'FLOODPLAIN', 'UNDERGROUND UTILITIES', etc.

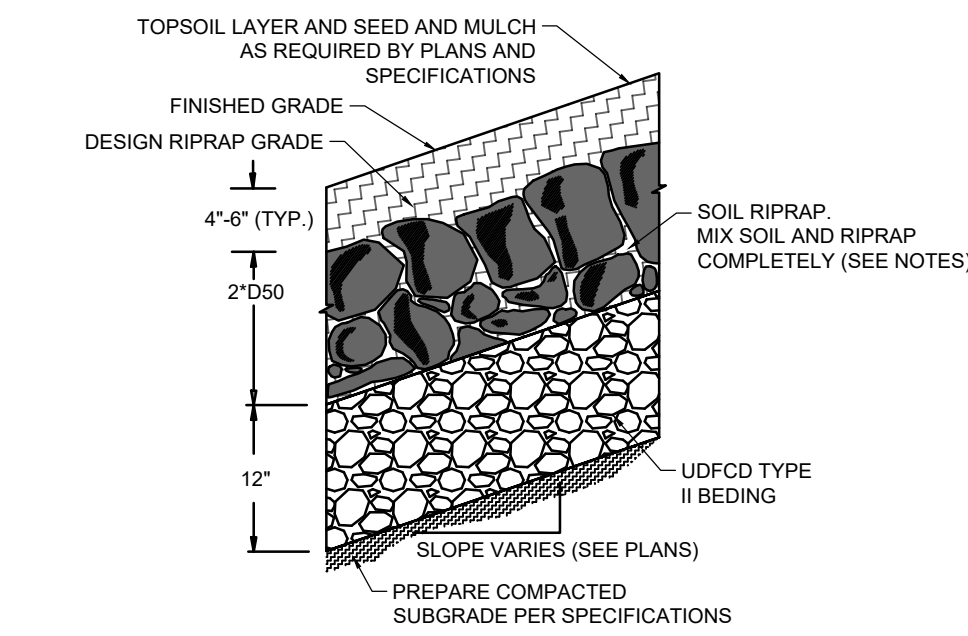

Table for Type L Riprap: Intermediate Rock Dimension (in.) vs Percent Passing (%). Values range from 15 to 30 inches and 70-100% to 2-10%.

Table for Type VL Riprap: Intermediate Rock Dimension (in.) vs Percent Passing (%). Values range from 12 to 9 inches and 70-100% to 2-10%.

Table for Type M Riprap: Intermediate Rock Dimension (in.) vs Percent Passing (%). Values range from 21 to 4 inches and 70-100% to 2-10%.

*TYPE L RIPRAP D50=9" D50=MEAN PARTICLE SIZE (INTERMEDIATE DIMENSION) BY WEIGHT

*TYPE L RIPRAP D50=6" D50=MEAN PARTICLE SIZE (INTERMEDIATE DIMENSION) BY WEIGHT

*TYPE L RIPRAP D50=12" D50=MEAN PARTICLE SIZE (INTERMEDIATE DIMENSION) BY WEIGHT

Table for Type H Riprap: Intermediate Rock Dimension (in.) vs Percent Passing (%). Values range from 30 to 6 inches and 70-100% to 2-10%.

*TYPE L RIPRAP D50=18" D50=MEAN PARTICLE SIZE (INTERMEDIATE DIMENSION) BY WEIGHT

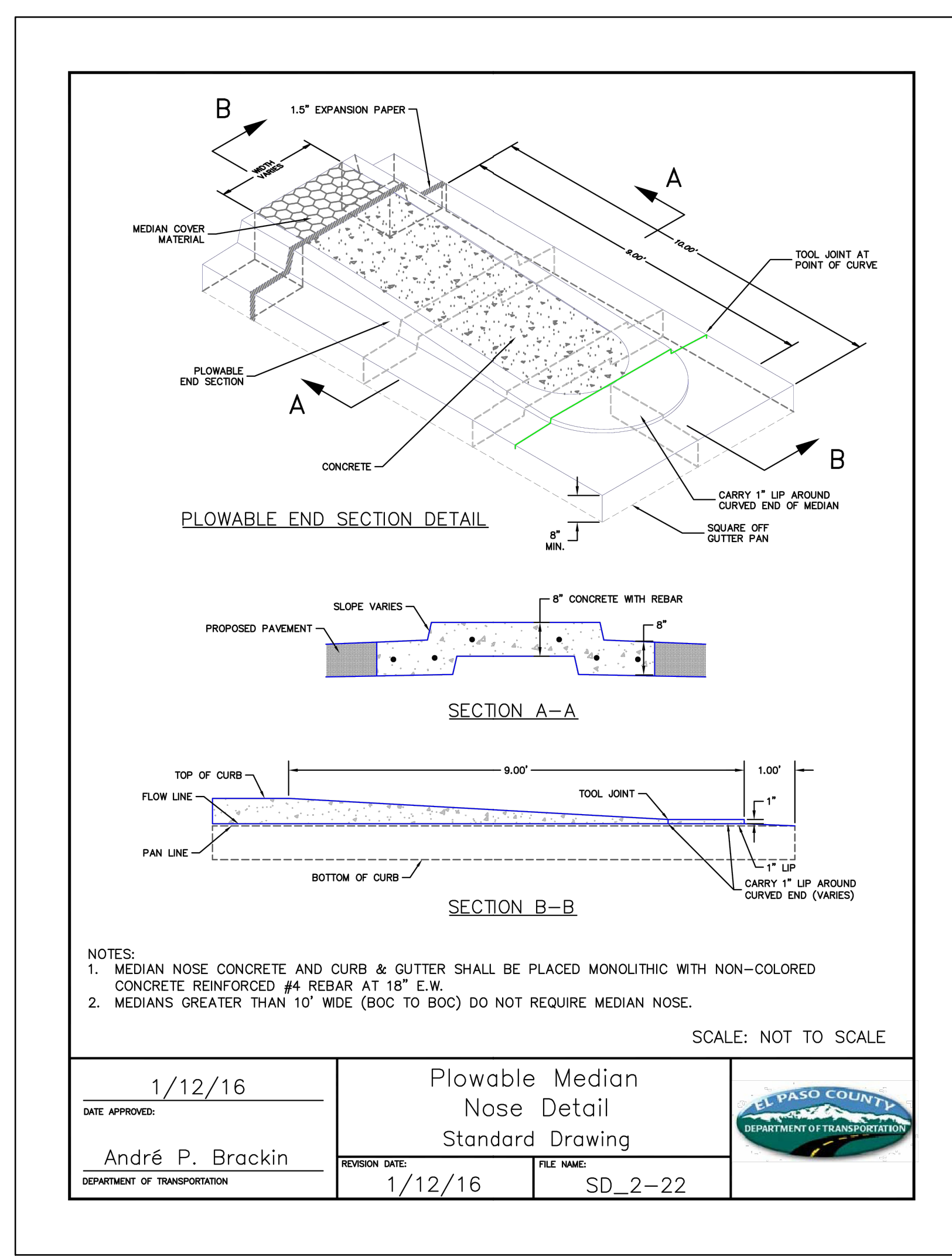

NOTES: 1. MEDIAN NOSE CONCRETE AND CURB & GUTTER SHALL BE PLACED MONOLITHIC WITH NON-COLORED CONCRETE REINFORCED #4 REBAR AT 18" E.W. 2. MEDIANS GREATER THAN 10' WIDE (BOC TO BOC) DO NOT REQUIRE MEDIAN NOSE.

Approval and revision table. Date: 1/12/16, Designer: André P. Brackin, Title: Plowable Median Nose Detail Standard Drawing, File Name: SD_2-22.

LEGEND

Legend table with columns for Existing and Proposed for categories: Storm Sewer, Sanitary Sewer, Water, Drainage, Basin Tag, Design Point, Dry Utilities, and Miscellaneous. Includes symbols for manholes, valves, and various utility lines.

Channel Lining Determination table. Columns: Section, Calculated Values (Shear Stress, Velocity), P300 Max Values (Shear Stress, Velocity), Lining Required. Rows A-A through SECTION E.

Channel Linings by Roadway/Station table. Columns: Roadway Swales, Start Station, End Station, Lining. Rows include Rubble Drive, Gimme Way, Stableford Terrace, Bunker Trail, Fringe Place.

NOTES: THE TABLES ABOVE SHOW A SUMMARY OF THE CHANNEL LINING REQUIREMENTS WITHIN NATURAL TERTIARY CHANNELS AND ROADSIDE SWALES BASED ON COMPUTATIONS OF SHEAR STRESS AND VELOCITY FOR THE MAJOR STORM EVENTS (100-YEAR) AT THE RESPECTIVE SECTIONS PER THE FINAL DRAINAGE REPORT.

Project information bar. Includes: DRAWN BY: CMD, JOB DATE: 10/30/2024, APPROVED: RDL, JOB NUMBER: 211030.240, CAD DATE: 11/1/2024, CAD FILE: J:\2021\211030\CAD\Drawings\C\Filing_No_4\CoverSheet, HR Green logo, and contact info for FLYING HORSE NORTH FILING 4.

FLYING HORSE NORTH FILING 4 PRI #2, LLC. EL PASO COUNTY, CO

INTERSECTION SIGHT DISTANCE TABLE				
LOCATION ID	MINOR STREET	MAJOR STREET	SIGHT DISTANCE LEFT (FT)	SIGHT DISTANCE RIGHT (FT)
S1	RURAL LOCAL	RURAL COLLECTOR	405	425
S2	RURAL COLLECTOR	RURAL LOCAL	-	425
S3	RURAL LOCAL	RURAL LOCAL	205	184
S4	RURAL LOCAL	RURAL LOCAL	300	300
S5	RURAL LOCAL	RURAL LOCAL	215	215
S6	RURAL LOCAL	RURAL COLLECTOR	425	425
S7	RURAL LOCAL	RURAL COLLECTOR	474	507
S8	RURAL LOCAL	RURAL COLLECTOR	474	507
S9	RURAL COLLECTOR	RURAL MINOR ARTERIAL	570	570
S10	MAINT. PATH	RURAL LOCAL	200	184
S11	MAINT. PATH	RURAL COLLECTOR	425	425
S12	MAINT. PATH	RURAL COLLECTOR	425	425

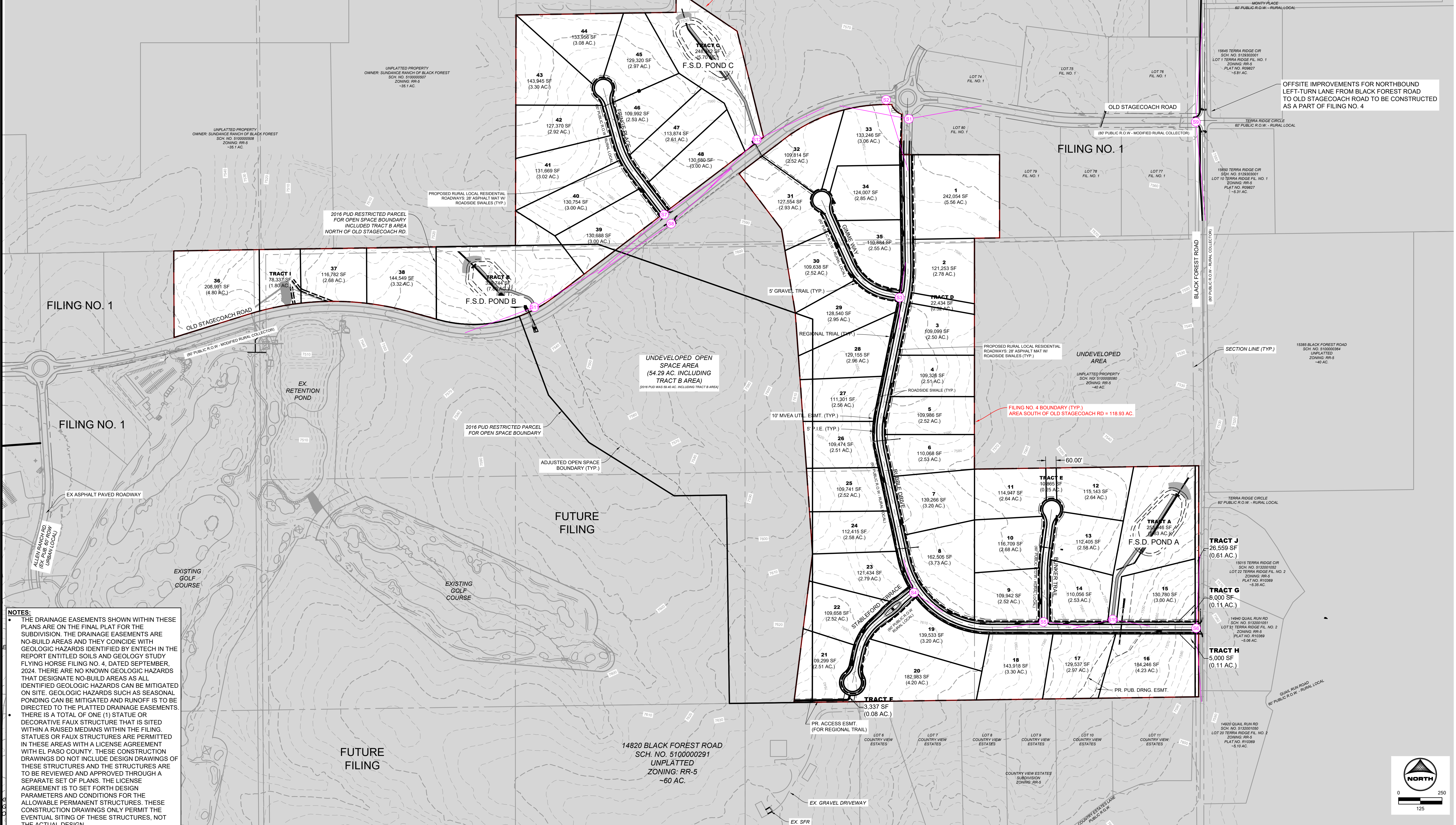

NOTES:

- THE DRAINAGE EASEMENTS SHOWN WITHIN THESE PLANS ARE ON THE FINAL PLAN FOR THE SUBDIVISION. THE DRAINAGE EASEMENTS ARE NO-BUILD AREAS AND THEY COINCIDE WITH GEOLOGIC HAZARDS IDENTIFIED BY ENTECH IN THE REPORT ENTITLED SOILS AND GEOLOGY STUDY FLYING HORSE FILING NO. 4, DATED SEPTEMBER, 2024. THERE ARE NO KNOWN GEOLOGIC HAZARDS THAT DESIGNATE NO-BUILD AREAS AS ALL IDENTIFIED GEOLOGIC HAZARDS CAN BE MITIGATED ON SITE. GEOLOGIC HAZARDS SUCH AS SEASONAL PONDING CAN BE MITIGATED AND RUNOFF IS TO BE DIRECTED TO THE PLATTED DRAINAGE EASEMENTS.
- THERE IS A TOTAL OF ONE (1) STATUE OR DECORATIVE FAUX STRUCTURE THAT IS SITED WITHIN A RAISED MEDIANS WITHIN THE FILING. STATUES OR FAUX STRUCTURES ARE PERMITTED IN THESE AREAS WITH A LICENSE AGREEMENT WITH EL PASO COUNTY. THESE CONSTRUCTION DRAWINGS DO NOT INCLUDE DESIGN DRAWINGS OF THESE STRUCTURES AND THE STRUCTURES ARE TO BE REVIEWED AND APPROVED THROUGH A SEPARATE SET OF PLANS. THE LICENSE AGREEMENT IS TO SET FORTH DESIGN PARAMETERS AND CONDITIONS FOR THE ALLOWABLE PERMANENT STRUCTURES. THESE CONSTRUCTION DRAWINGS ONLY PERMIT THE EVENTUAL SITING OF THESE STRUCTURES, NOT THE ACTUAL DESIGN.

DRAWN BY: RDL JOB DATE: 10/30/2024
 APPROVED: RDL JOB NUMBER: 211030.240
 CAD DATE: 11/1/2024
 CAD FILE: J:\2021\211030\CAD\Drawings\C\Filing_No_4\Site_Plan

BAR IS ONE INCH ON OFFICIAL DRAWINGS.
 IF NOT ONE INCH, ADJUST SCALE ACCORDINGLY.

NO.	DATE	BY	REVISION DESCRIPTION

HRGreen
 HR GREEN - COLORADO SPRINGS
 1975 RESEARCH PARKWAY SUITE 160
 COLORADO SPRINGS, CO 80920
 PHONE: 719.300.4140
 FAX: 719.965.0044

**FLYING HORSE NORTH FILING 4
 PRI #2, LLC.
 EL PASO COUNTY, CO**

**CONSTRUCTION DRAWINGS
 OVERALL SITE PLAN**

**SHEET
 SP 3**

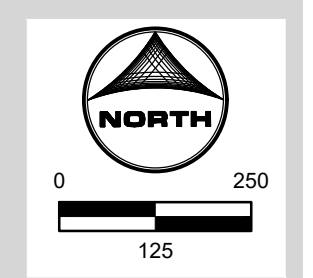

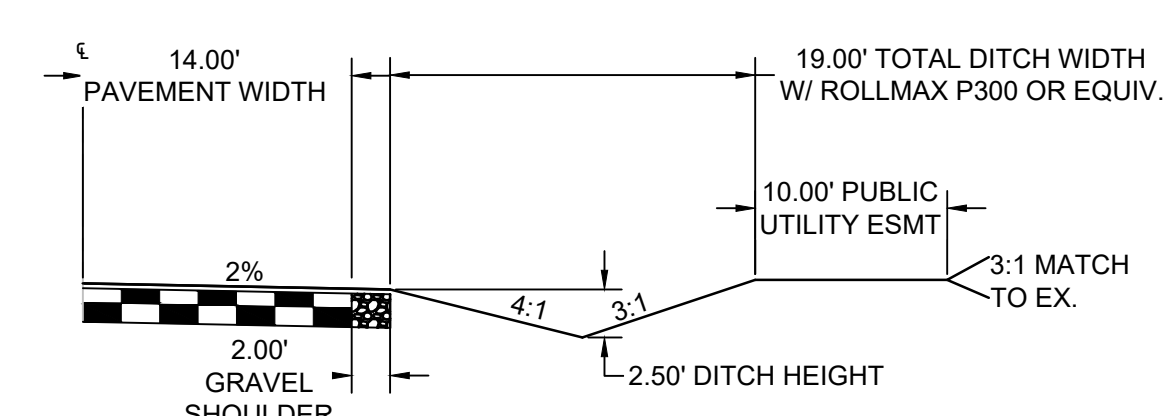
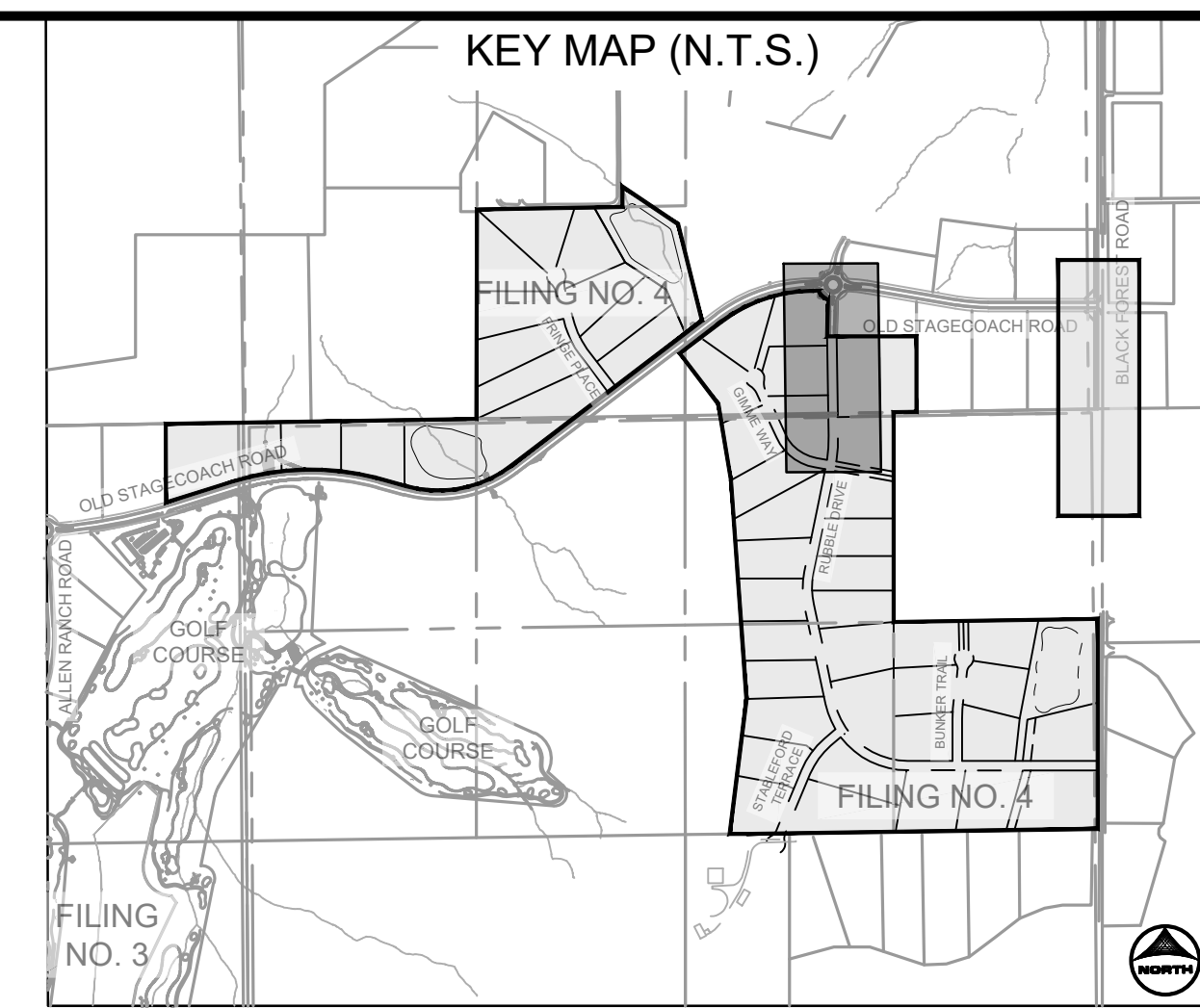
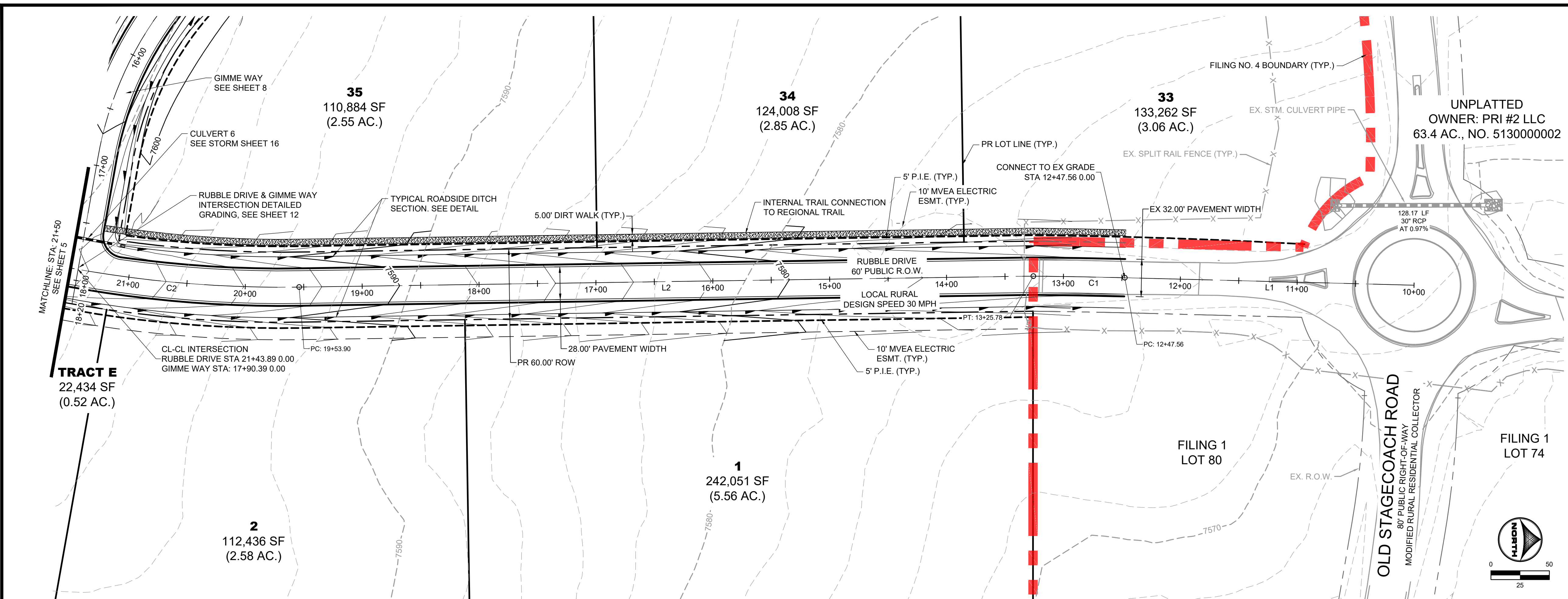

RUBBLE DRIVE
PUB. 60' R.O.W. - RURAL LOCAL RESIDENTIAL
STA 10+00-21+50

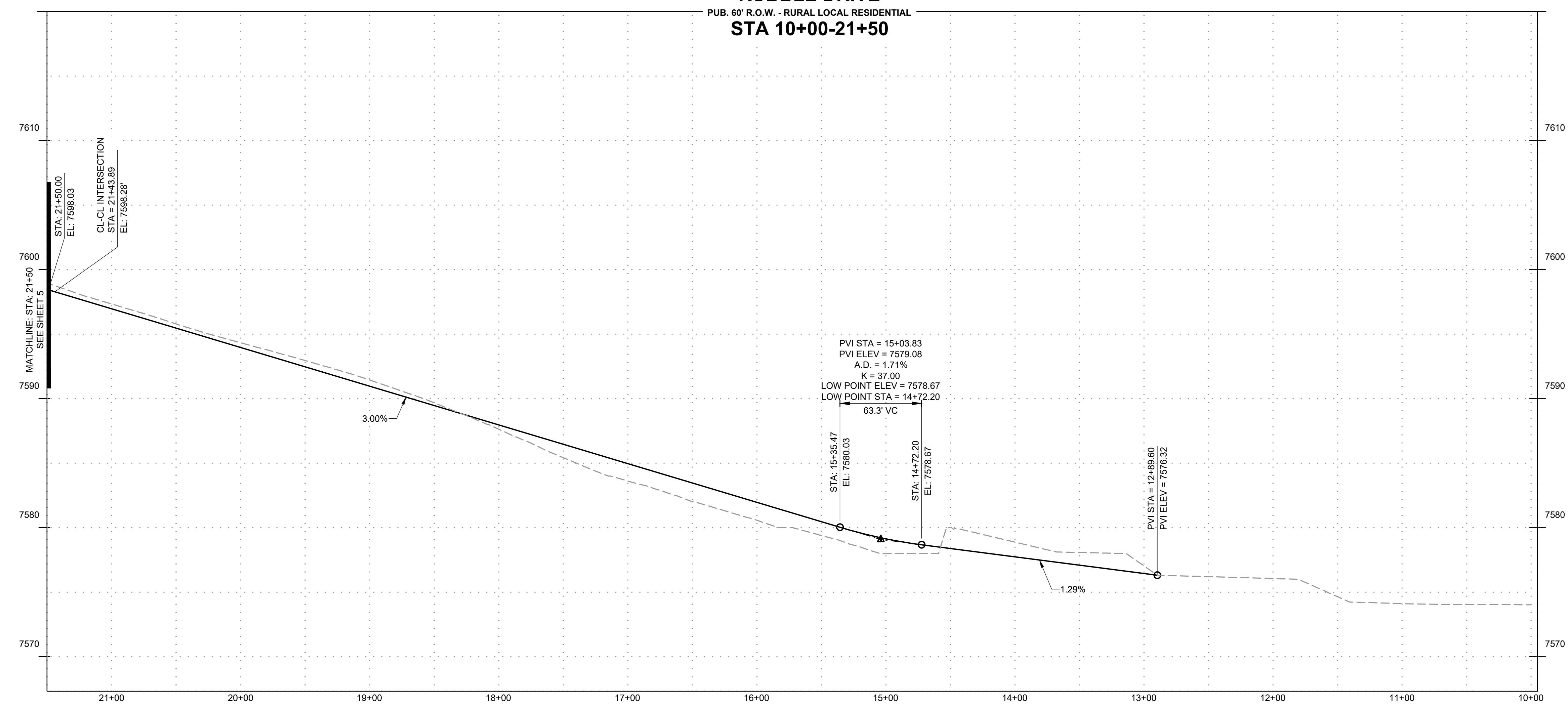

RUBBLE DRIVE					
TAG NO.	RADIUS	LENGTH	LINE/CHORD DIRECTION	BEG. NORTHING/EASTING	END NORTHING/EASTING
L1		247.56'	S1° 28' 14.72"W	N:447894.06, E:226705.73	N:447646.59, E:226699.37
C1	5000.00'	78.22'	S1° 01' 21.23"W	N:447646.59, E:226699.37	N:447568.38, E:226697.98
L2		628.12'	S0° 51' 28.87"E	N:447568.38, E:226697.98	N:446940.33, E:226707.38
C2	1000.00'	217.67'	S5° 22' 39.75"W	N:446940.33, E:226707.38	N:446724.04, E:226687.02
L3		664.39'	S11° 36' 48.37"W	N:446724.04, E:226687.02	N:446073.25, E:226553.27
C3	500.00'	207.42'	S0° 16' 15.67"E	N:446073.25, E:226553.27	N:445867.31, E:226554.25
L4		634.05'	S12° 09' 19.70"E	N:445867.31, E:226554.25	N:445247.48, E:226687.76
C4	500.00'	186.79'	S22° 51' 28.49"E	N:445247.48, E:226687.76	N:445076.35, E:226759.90
C5	500.00'	492.40'	S61° 46' 21.57"E	N:445076.35, E:226759.90	N:444852.76, E:227176.42
L5		315.35'	S89° 59' 05.88"E	N:444852.76, E:227176.42	N:444852.68, E:227491.77
L6		910.59'	S89° 59' 05.88"E	N:444852.68, E:227491.77	N:444852.44, E:228402.36
L7		24.86'	S89° 59' 05.88"E	N:444852.44, E:228402.36	N:444852.43, E:228427.22

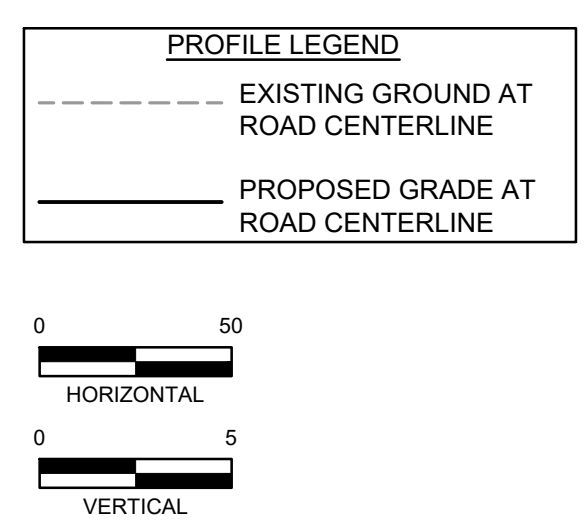

DRAWN BY: CMD JOB DATE: 10/30/2024
 APPROVED: RDL JOB NUMBER: 211030.240
 CAD DATE: 11/11/2024
 CAD FILE: J:\2021\211030\CAD\Drawings\C\Filing_No_4\Street_A_PNP

NO.	DATE	BY	REVISION DESCRIPTION

HRGreen
 HR GREEN - COLORADO SPRINGS
 1975 RESEARCH PARKWAY SUITE 160
 COLORADO SPRINGS, CO 80920
 PHONE: 719.300.4140
 FAX: 713.965.0044

FLYING HORSE NORTH FILING 4
PRI #2, LLC.
 EL PASO COUNTY, CO

STREET PLAN & PROFILES
RUBBLE DRIVE

SHEET
ST
4

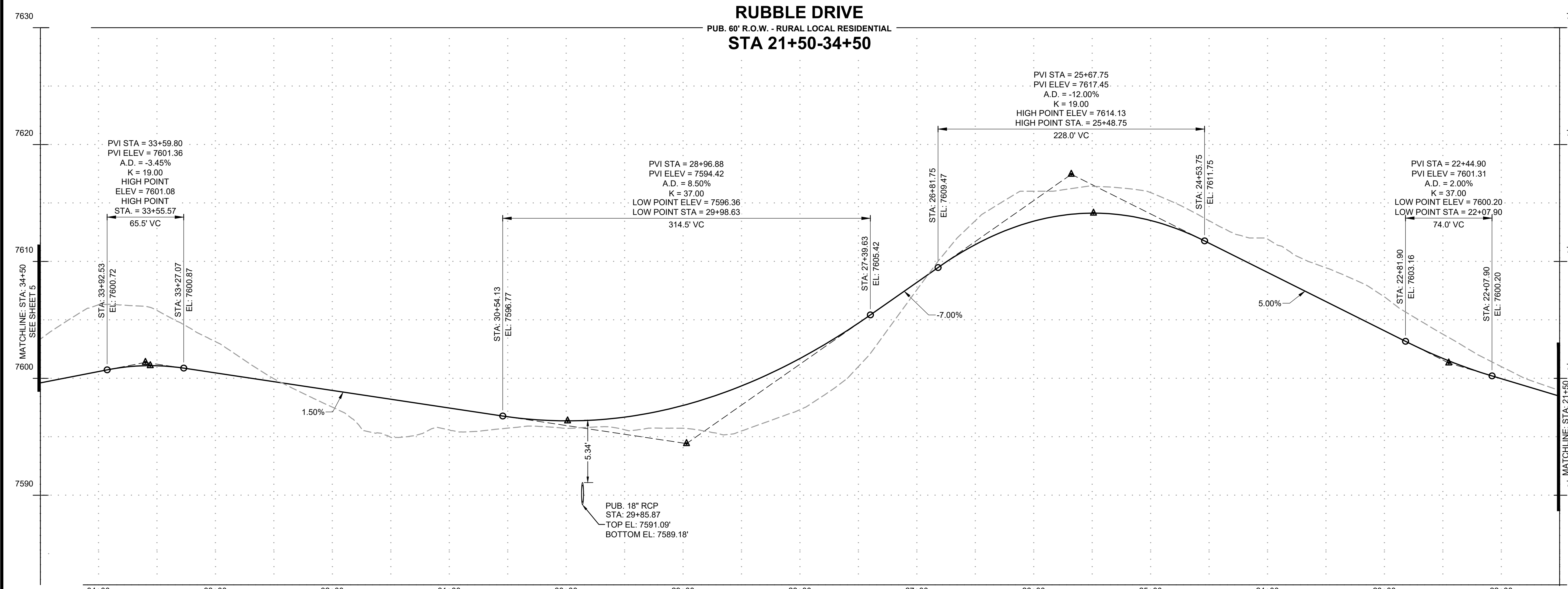
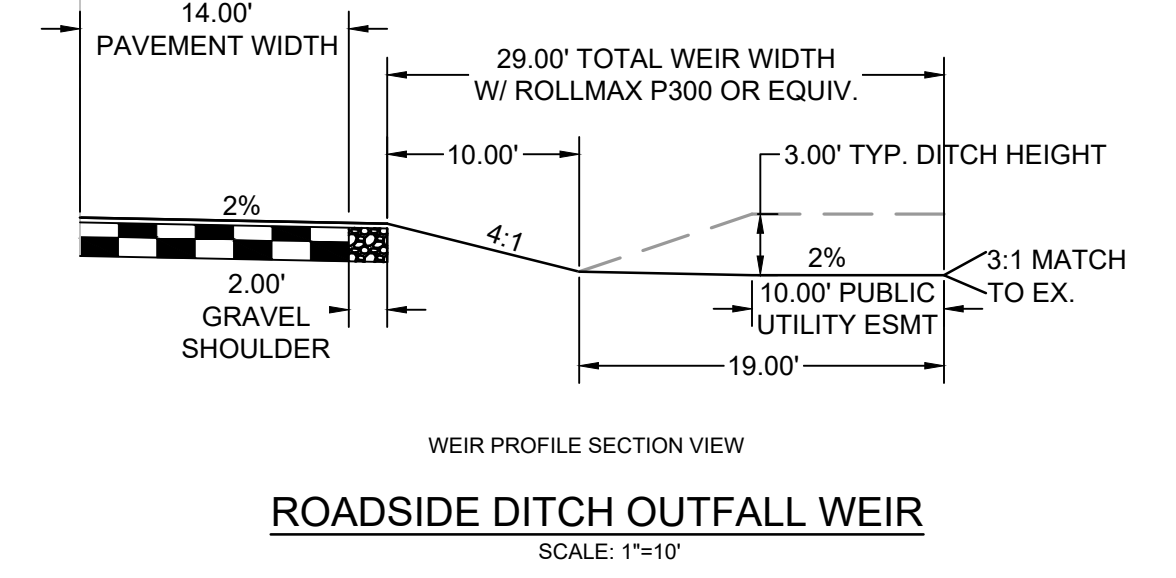
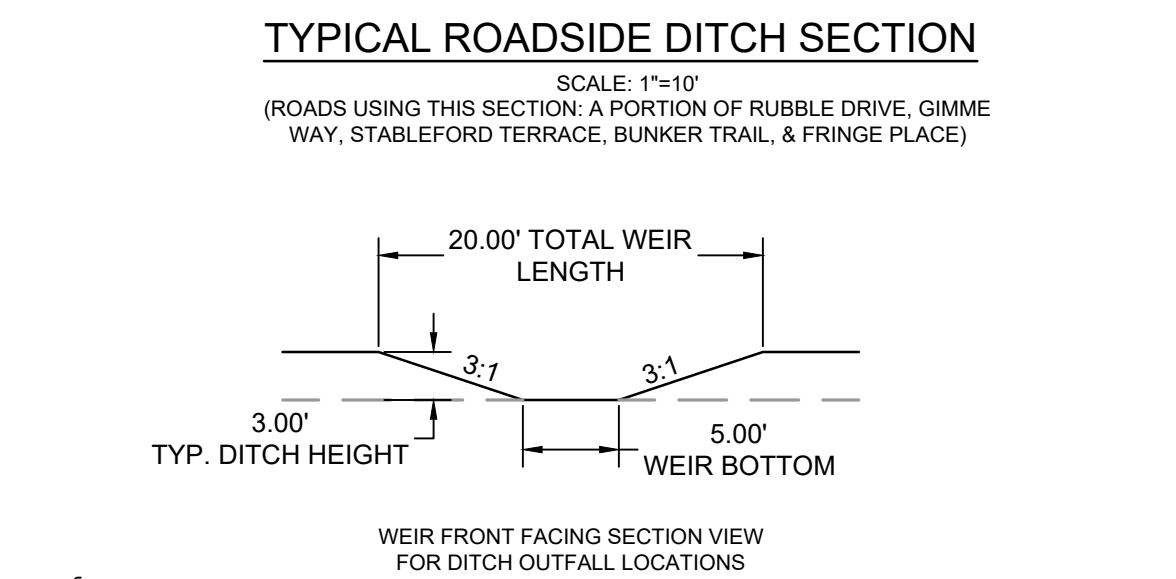
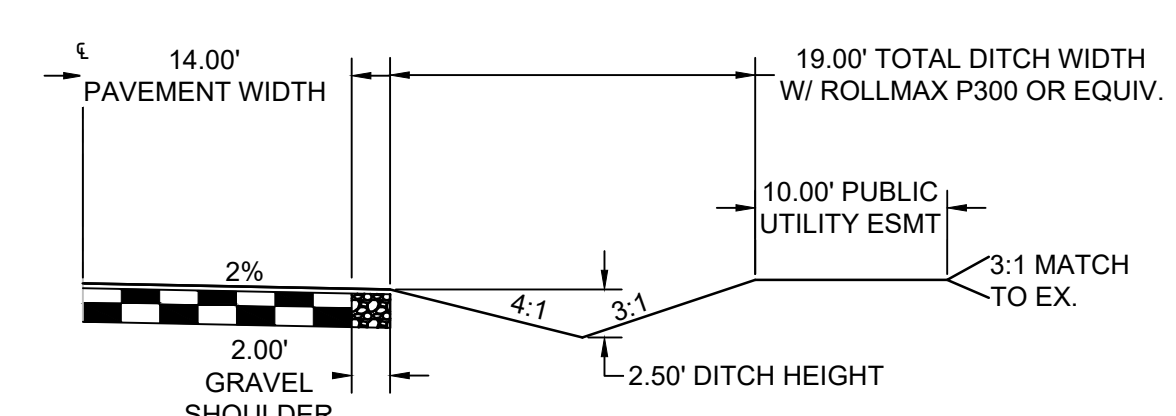
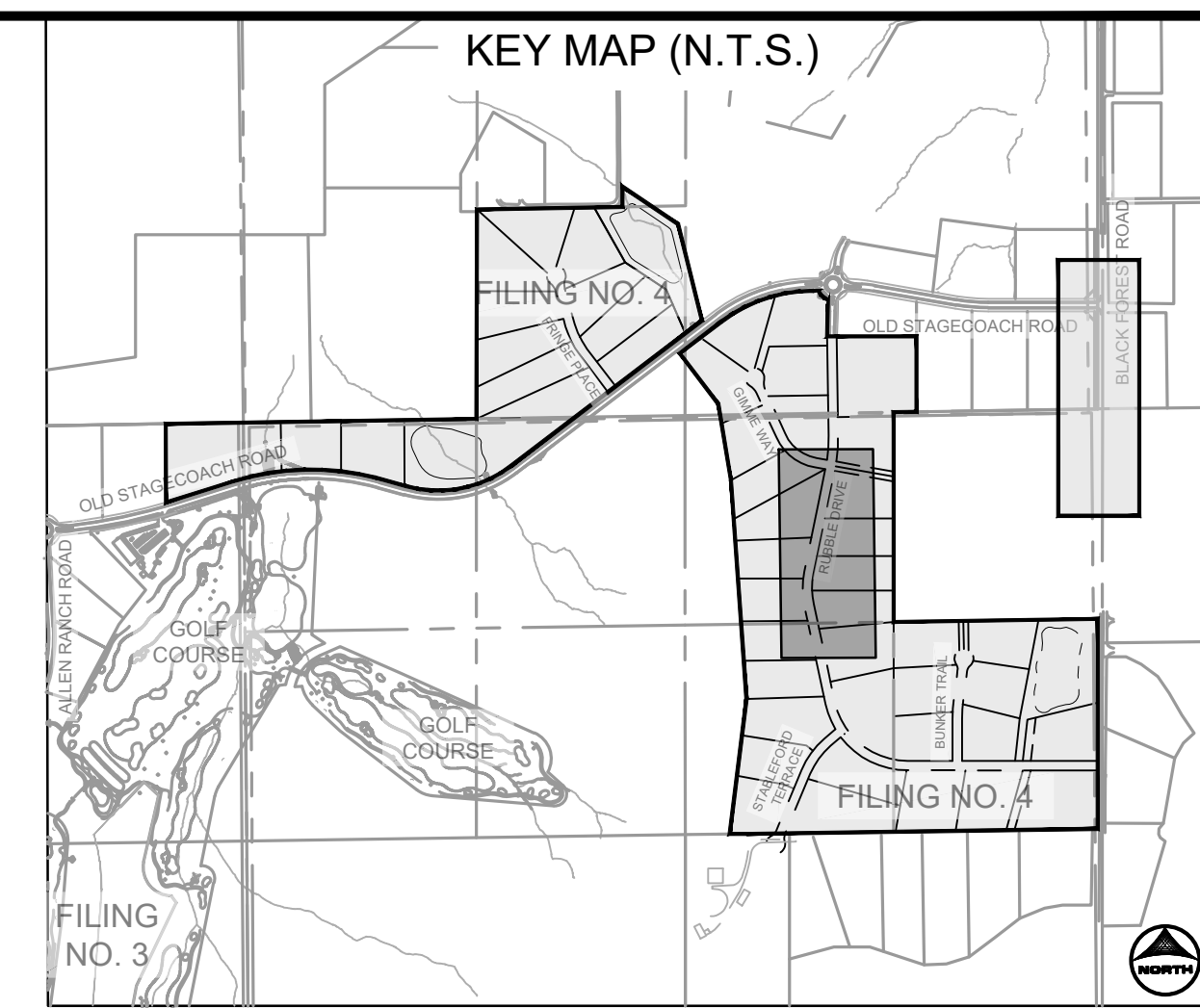
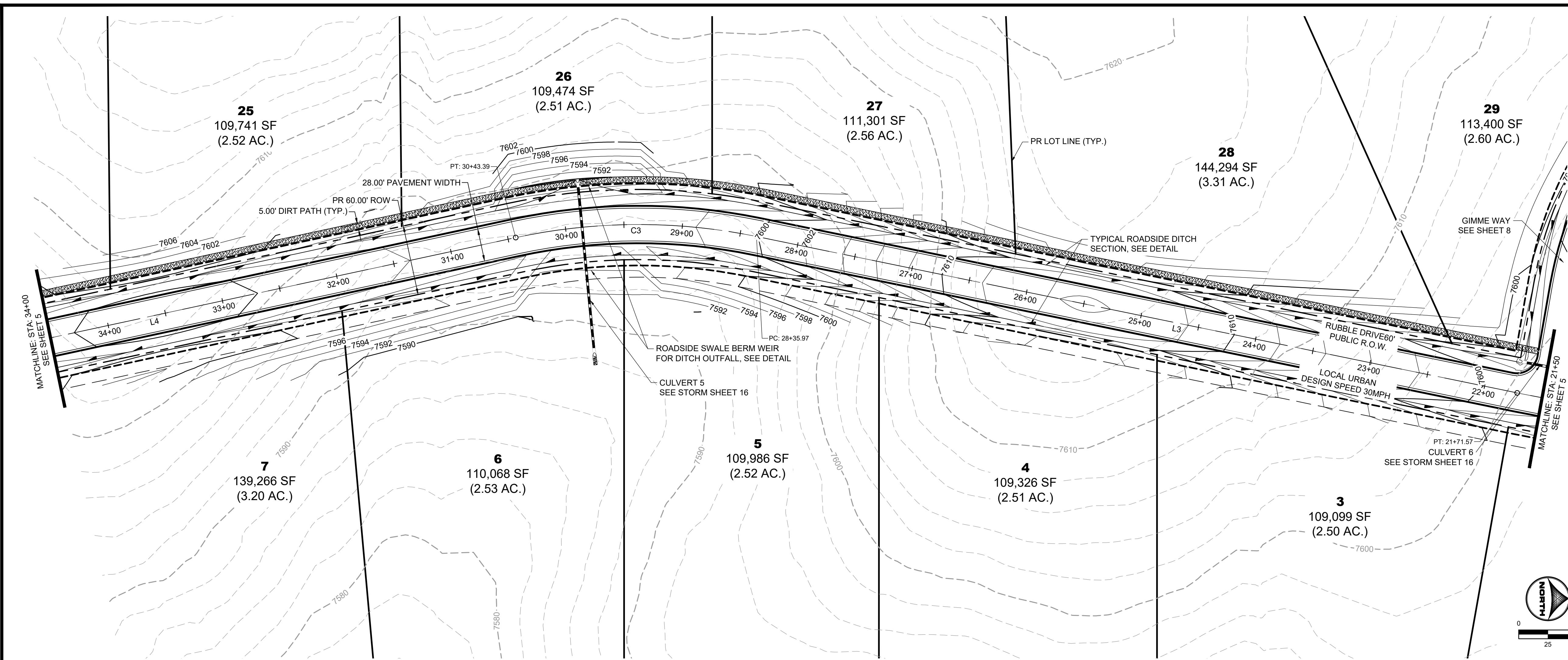

DRAWN BY: CMD JOB DATE: 10/30/2024
 APPROVED: RDL JOB NUMBER: 211030.240
 CAD DATE: 11/1/2024
 CAD FILE: J:\2021\211030\CAD\Drawings\C\Filing_No_4\Street_A_PNP

BAR IS ONE INCH ON OFFICIAL DRAWINGS.
 IF NOT ONE INCH, ADJUST SCALE ACCORDINGLY.

NO.	DATE	BY	REVISION DESCRIPTION

HRGreen
 HR GREEN - COLORADO SPRINGS
 1975 RESEARCH PARKWAY SUITE 160
 COLORADO SPRINGS, CO 80920
 PHONE: 719.300.4140
 FAX: 713.965.0044

FLYING HORSE NORTH FILING 4
PRI #2, LLC.
 EL PASO COUNTY, CO

STREET PLAN & PROFILES
RUBBLE DRIVE

SHEET
ST
5

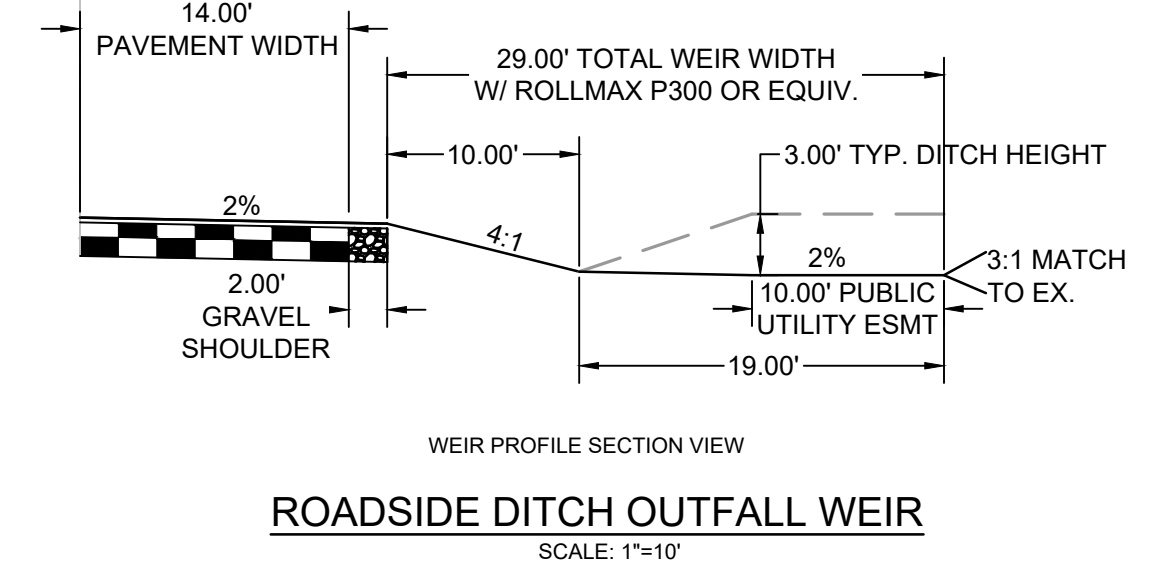
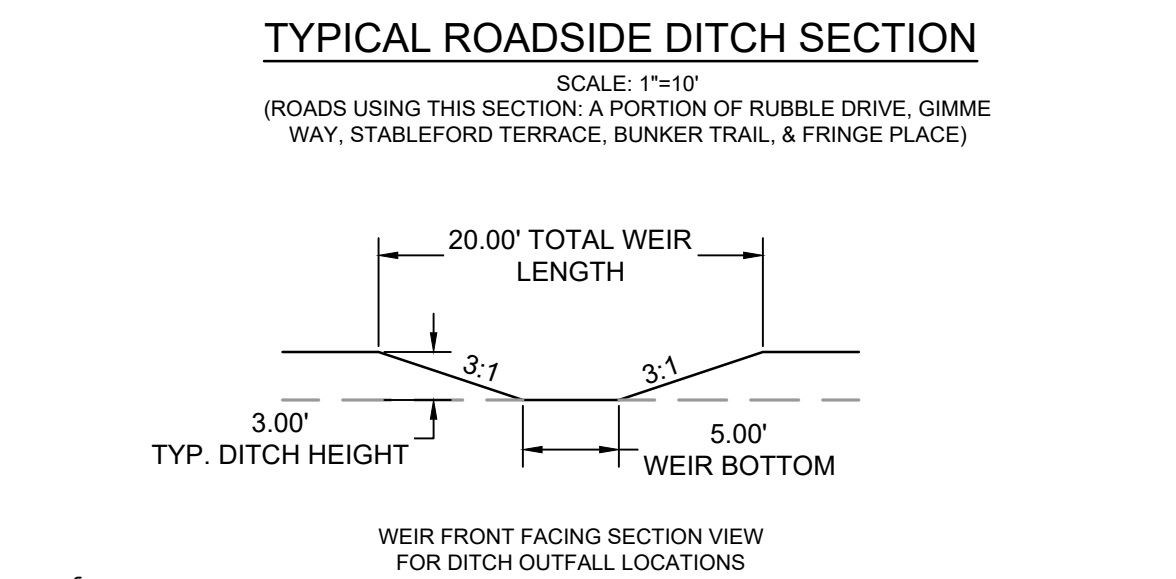
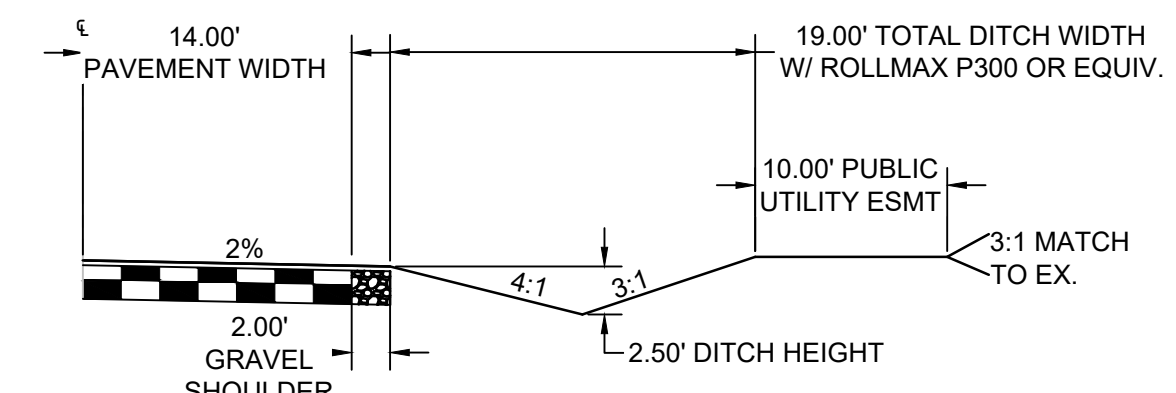
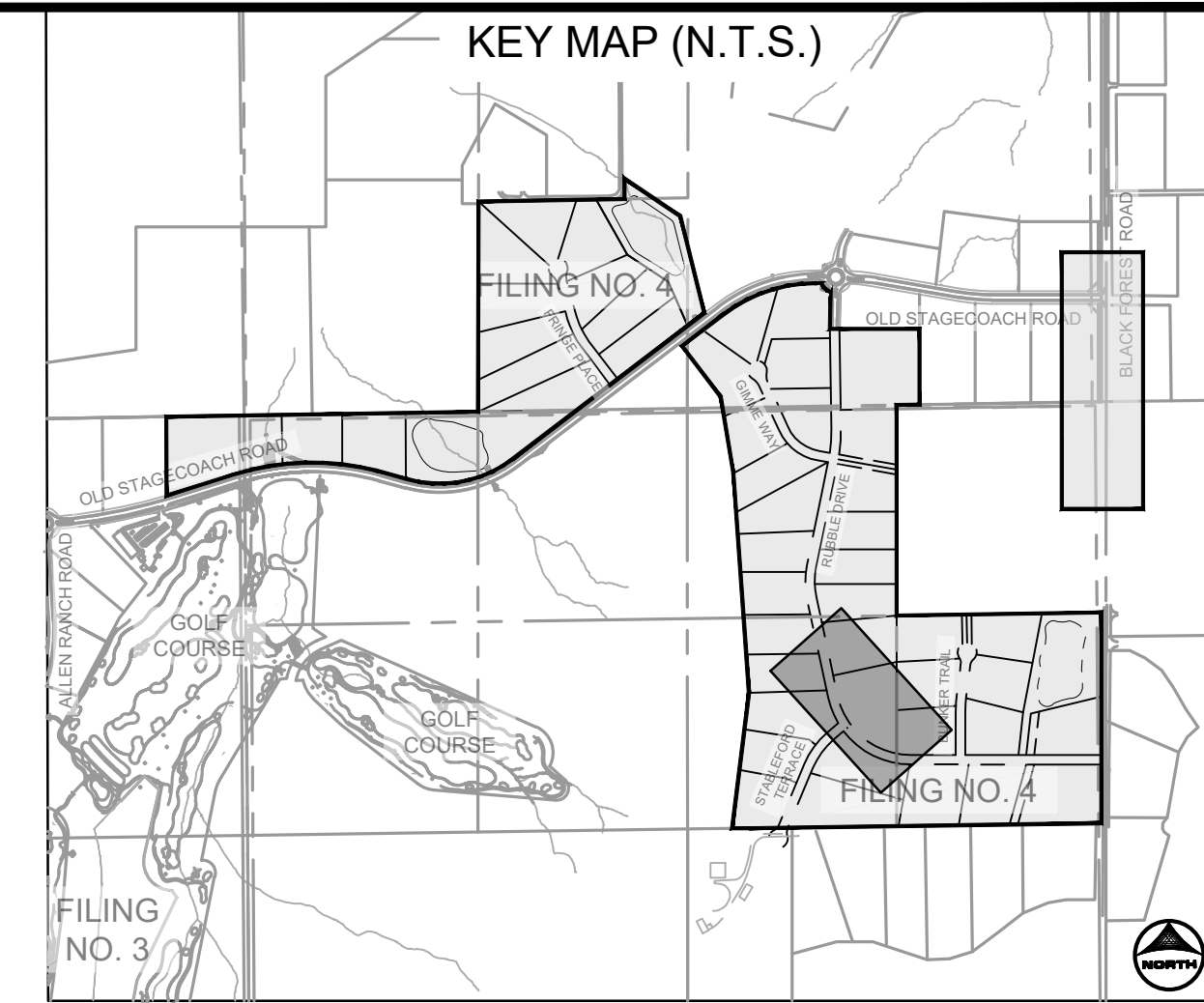
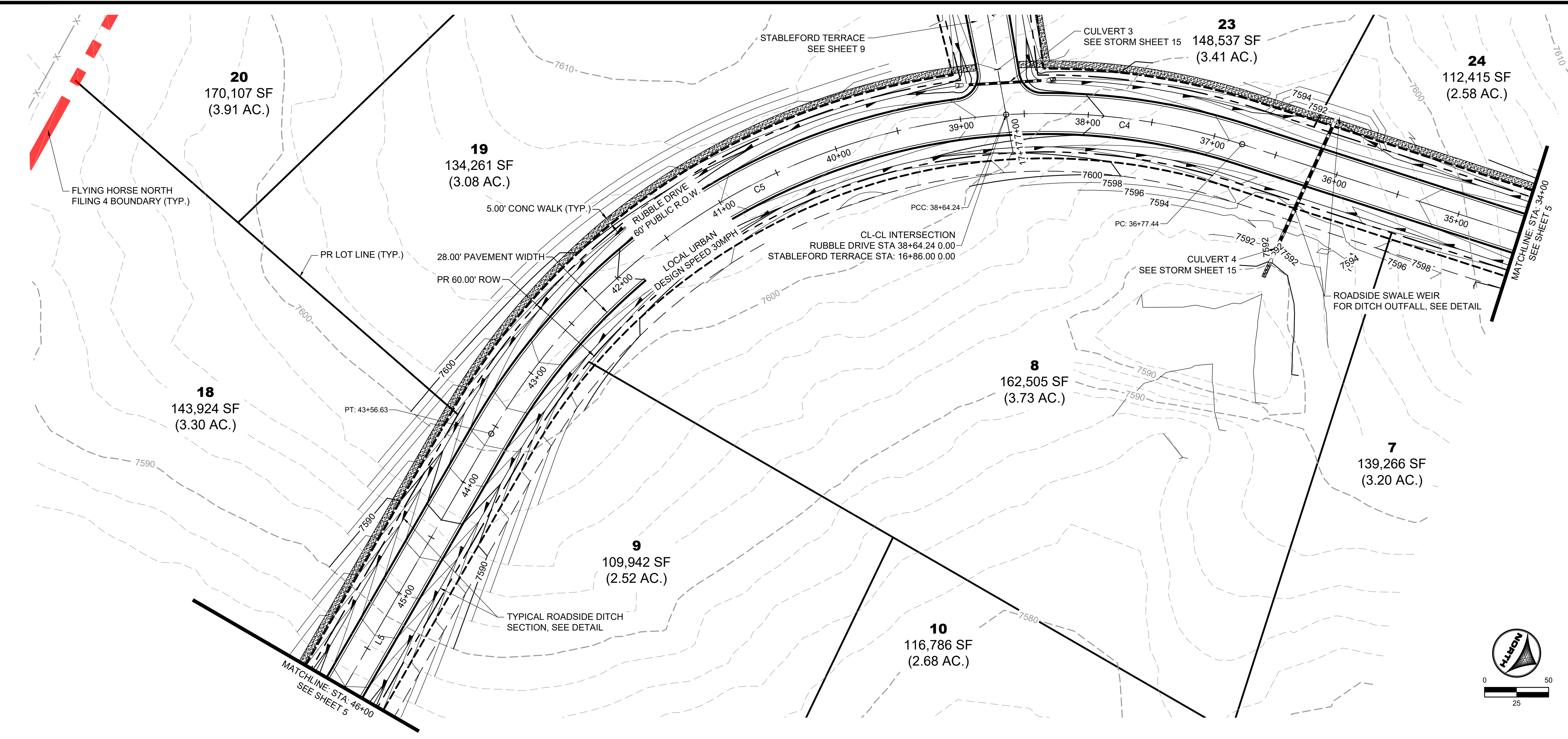

RUBBLE DRIVE
 PUB. 60' R.O.W. - RURAL LOCAL RESIDENTIAL
 STA 34+50-46+15

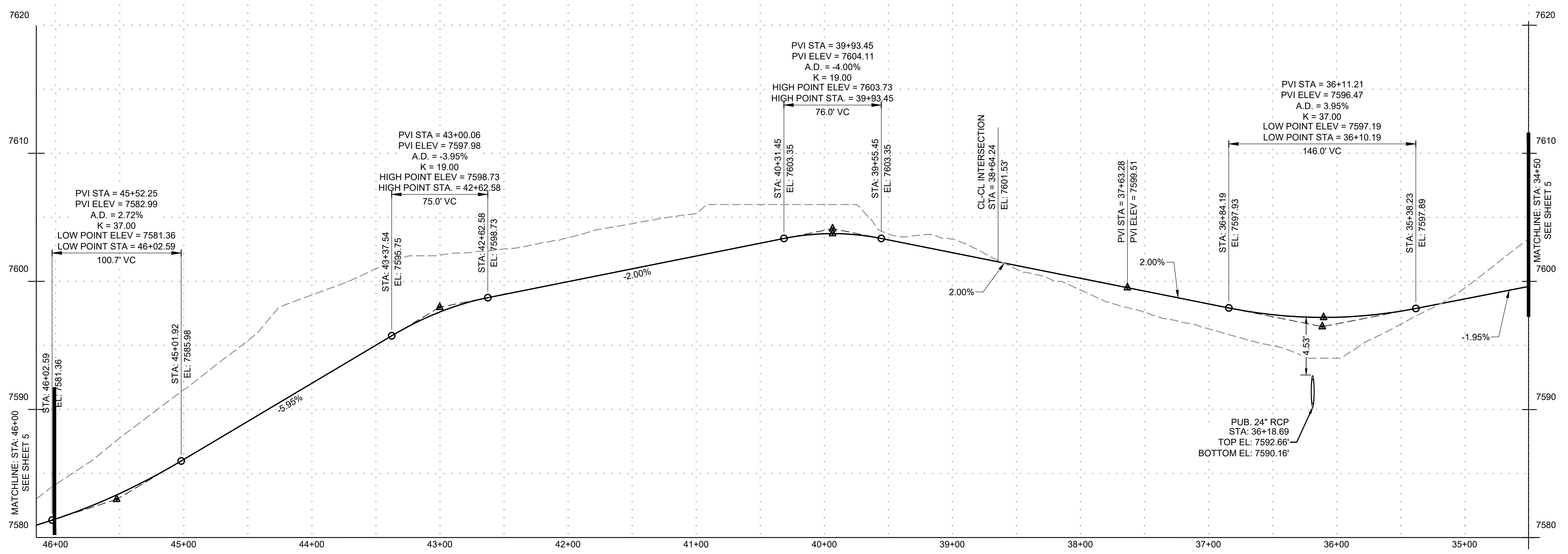

PROFILE LEGEND

---	EXISTING GROUND AT ROAD CENTERLINE
---	PROPOSED GRADE AT ROAD CENTERLINE

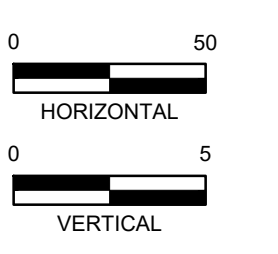

DRAWN BY: CMD JOB DATE: 10/30/2024
 APPROVED: RDL JOB NUMBER: 211030.240
 CAD DATE: 11/1/2024
 CAD FILE: J:\2021\211030\CAD\Drawings\C\Filing_No_4\Street_A_PNP

NO.	DATE	BY	REVISION DESCRIPTION

HR GREEN - COLORADO SPRINGS
 1975 RESEARCH PARKWAY SUITE 160
 COLORADO SPRINGS, CO 80920
 PHONE: 719.300.4140
 FAX: 713.965.0044

FLYING HORSE NORTH FILING 4
 PRI #2, LLC.
 EL PASO COUNTY, CO

STREET PLAN & PROFILES
 RUBBLE DRIVE

SHEET
 ST
 6

LYON, RICHIE, 11/1/2024, 10:24 AM

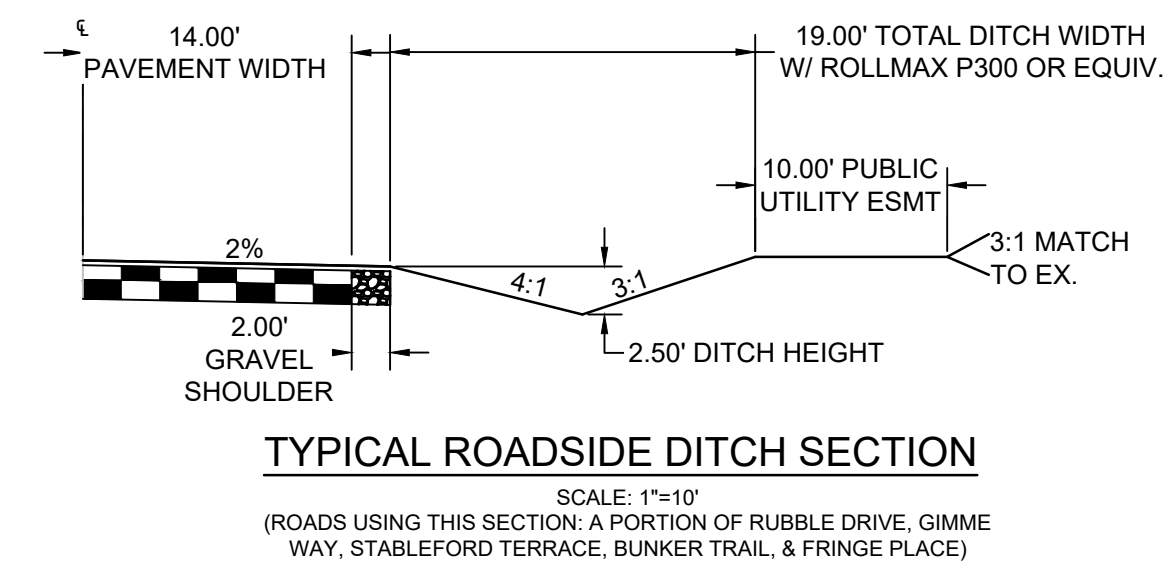
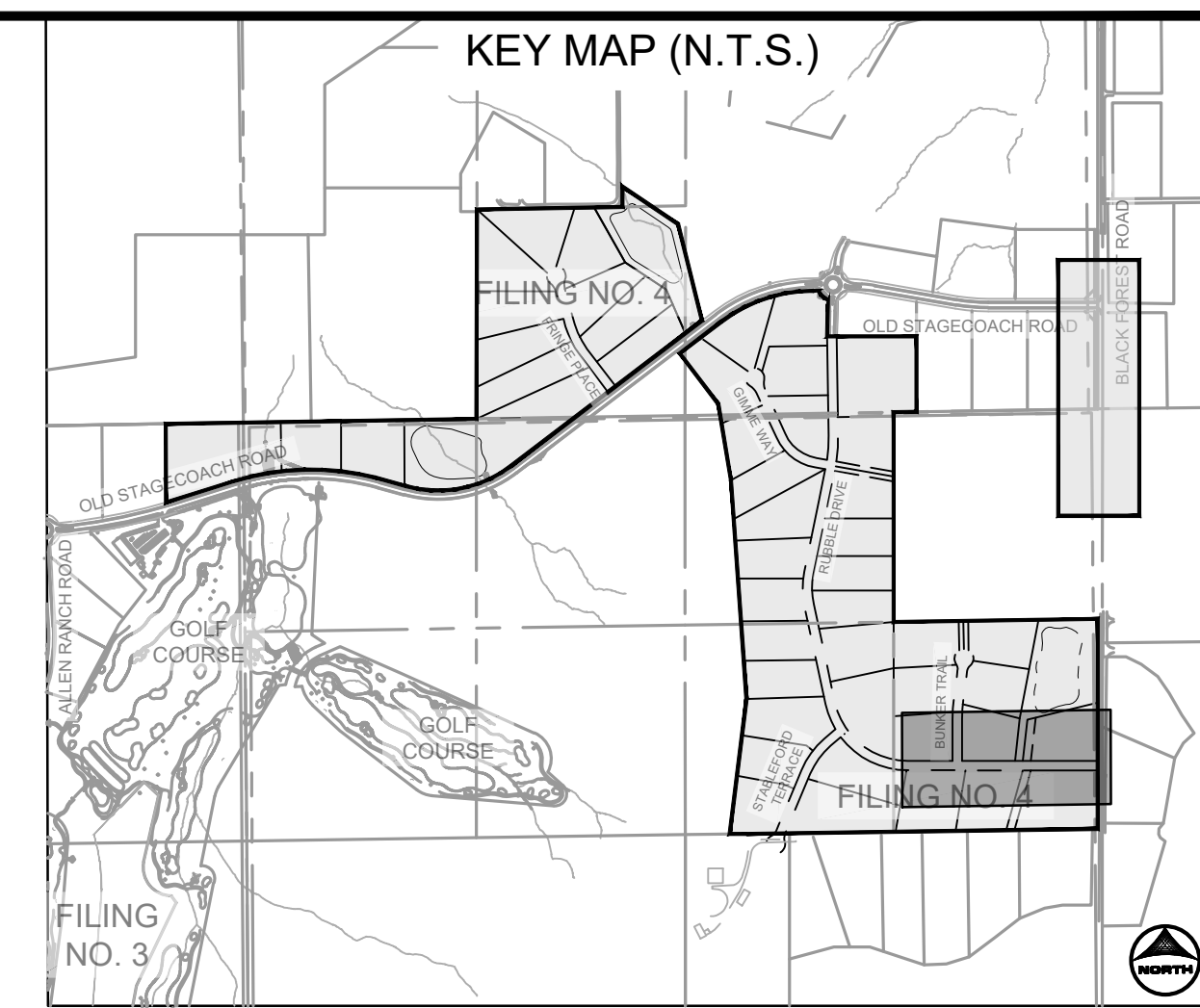
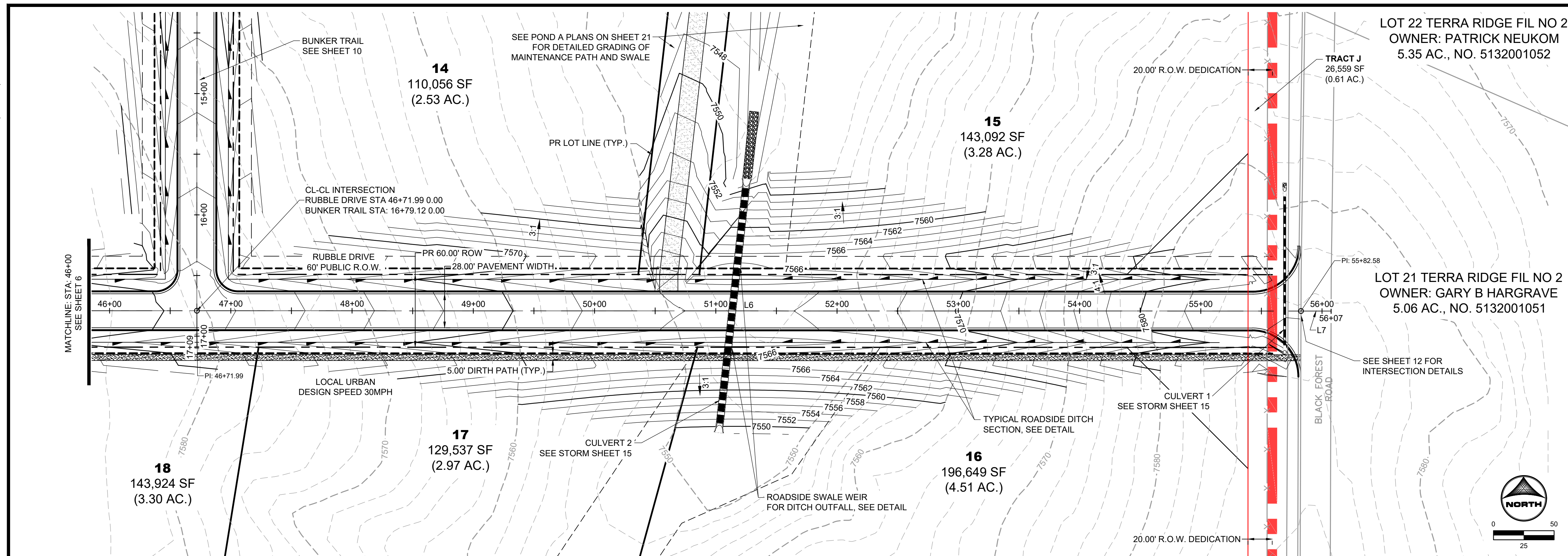

RUBBLE DRIVE
 PUB. 60' R.O.W. - RURAL LOCAL RESIDENTIAL
 STA 46+15-56+50

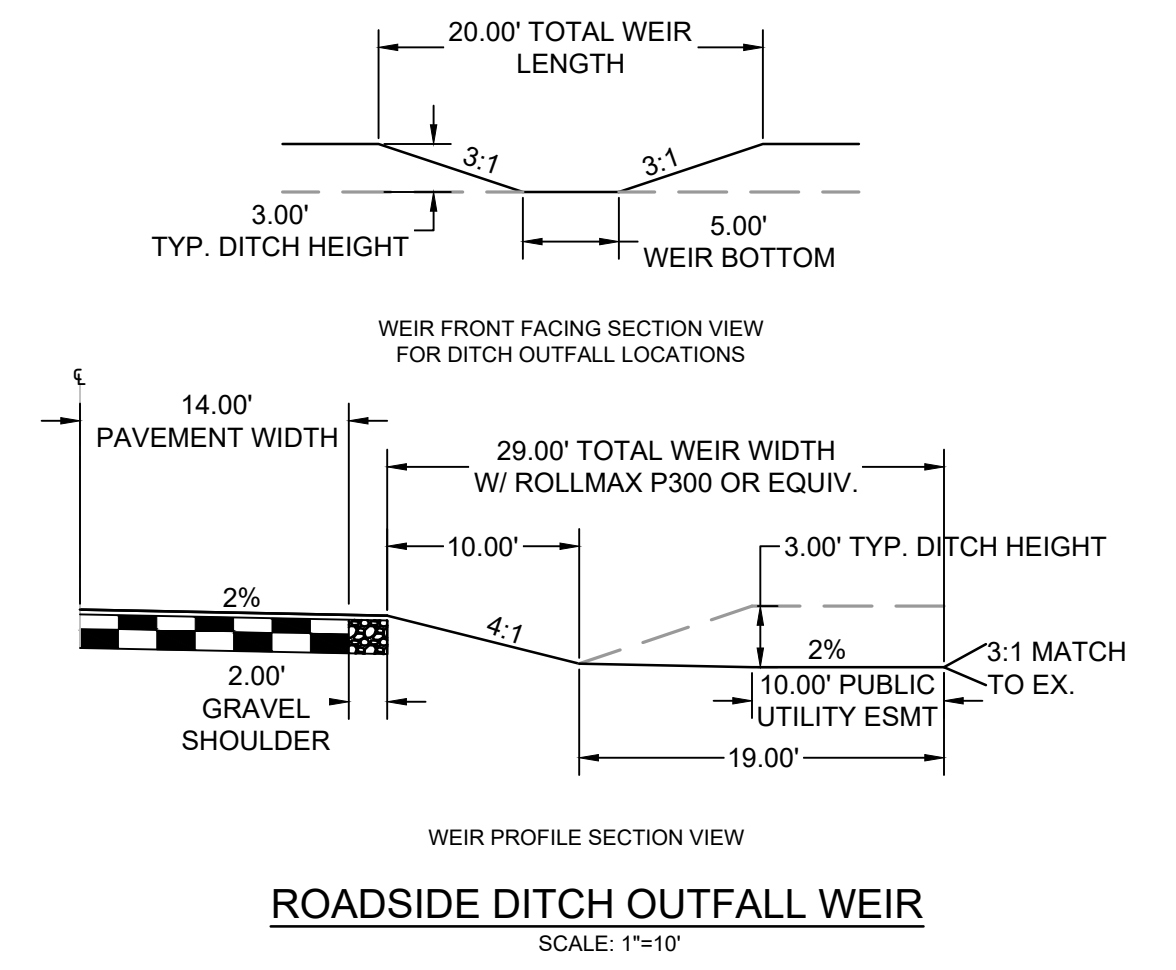
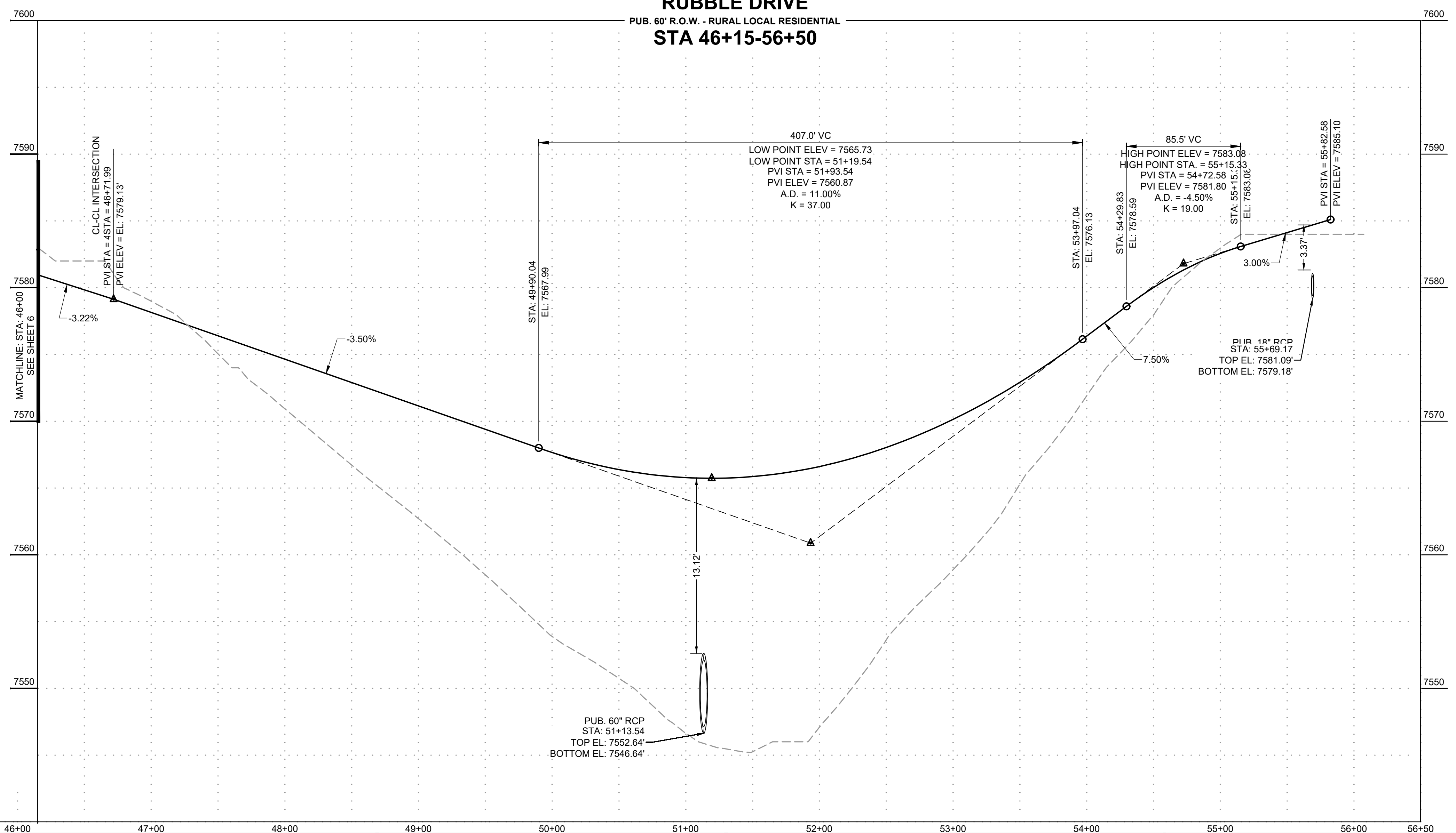

PROFILE LEGEND

- EXISTING GROUND AT ROAD CENTERLINE
- PROPOSED GRADE AT ROAD CENTERLINE

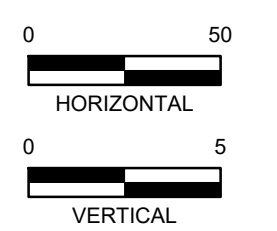

DRAWN BY: CMD JOB DATE: 10/30/2024
 APPROVED: RDL JOB NUMBER: 211030.240
 CAD DATE: 11/1/2024
 CAD FILE: J:\2021\211030\CAD\Drawings\C\Filing_No_4\Street_A_PNP

BAR IS ONE INCH ON OFFICIAL DRAWINGS.
 IF NOT ONE INCH, ADJUST SCALE ACCORDINGLY.

NO.	DATE	BY	REVISION DESCRIPTION

HRGreen
 HR GREEN - COLORADO SPRINGS
 1975 RESEARCH PARKWAY SUITE 160
 COLORADO SPRINGS, CO 80920
 PHONE: 719.300.4140
 FAX: 713.965.0044

FLYING HORSE NORTH FILING 4
PRI #2, LLC.
 EL PASO COUNTY, CO

STREET PLAN & PROFILES
 RUBBLE DRIVE

SHEET
ST
7

PCD FILE NO.: SF2422

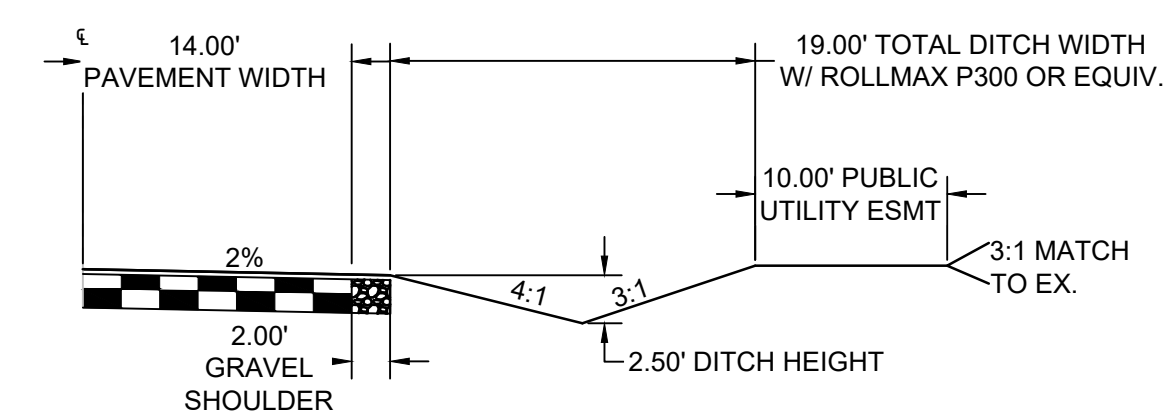
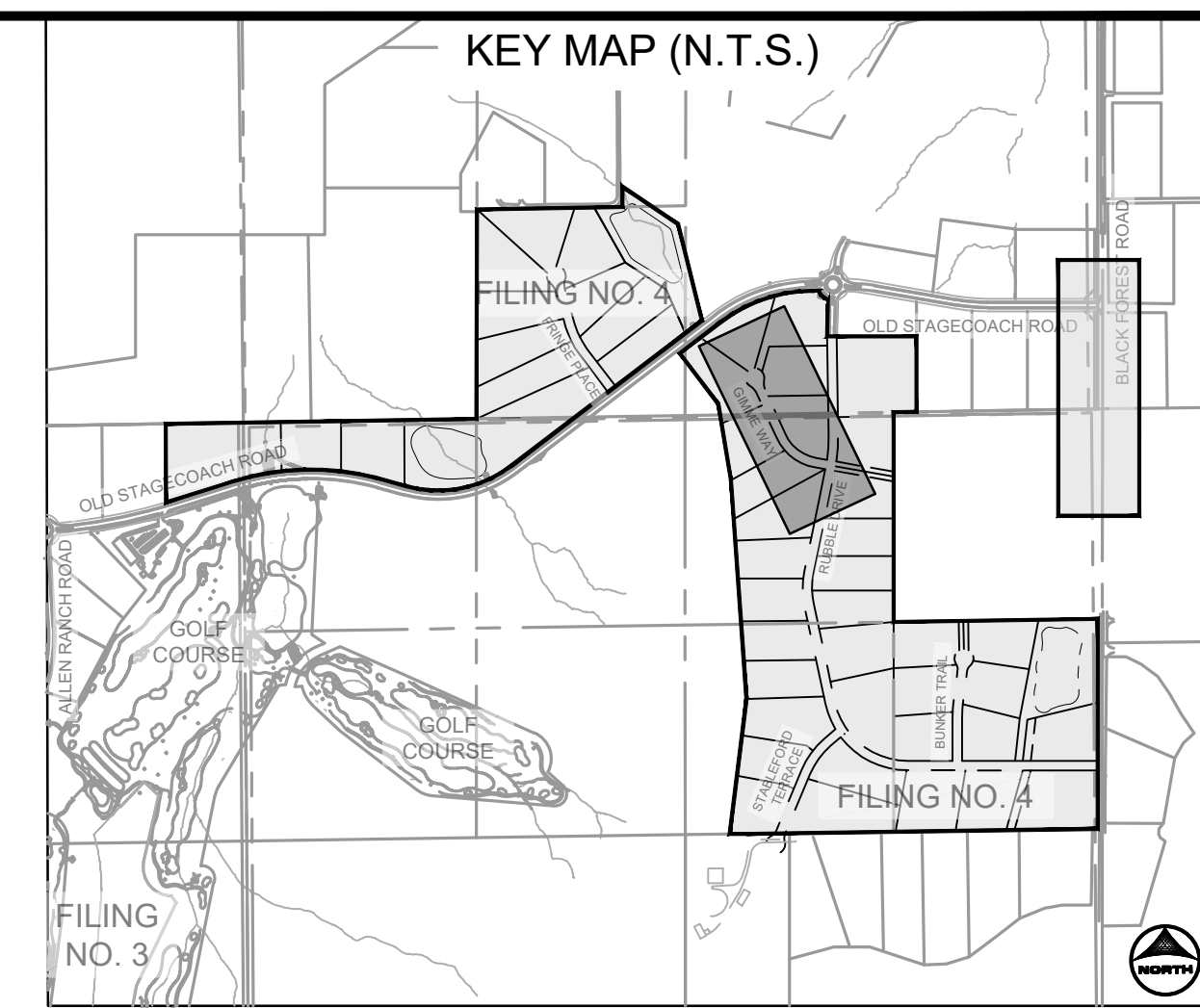
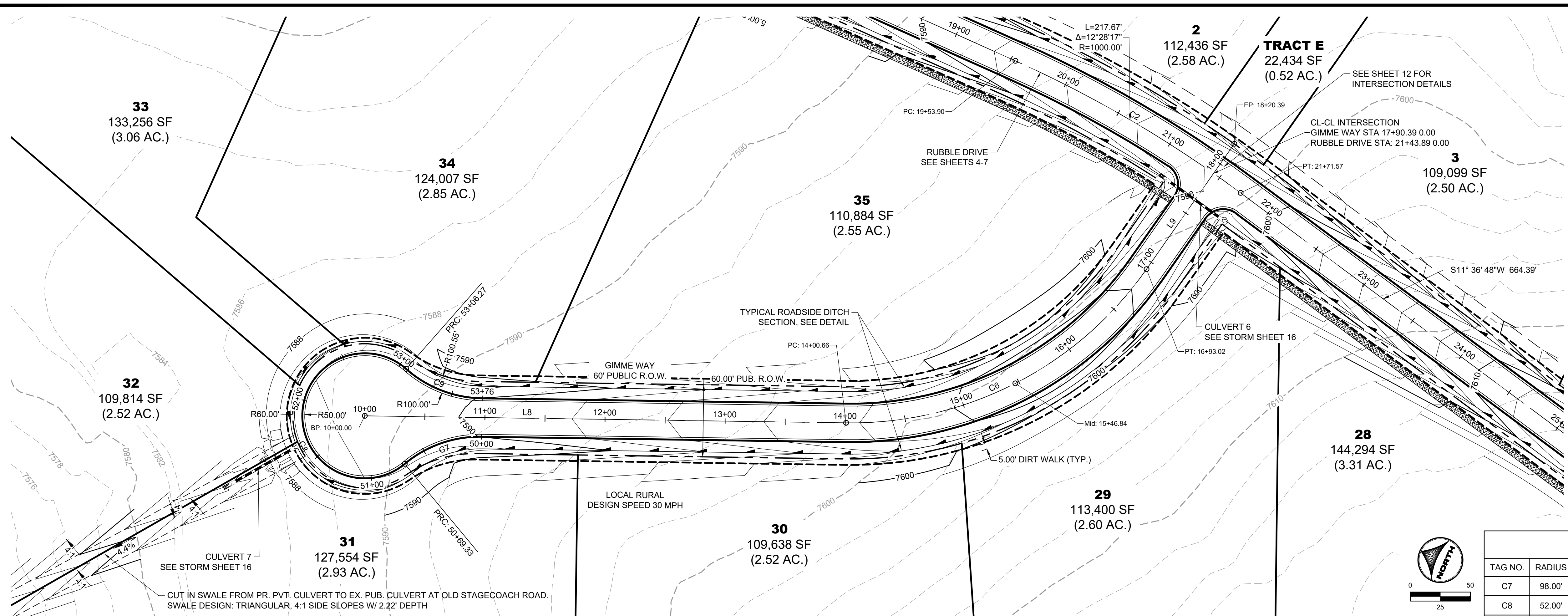

TAG NO.	RADIUS	LENGTH	LINE/CHORD DIRECTION	BEG. NORTHING/EASTING	END NORTHING/EASTING
C7	98.00'	69.33'	N44° 25' 51.34"W	N:447210.89, E:226236.02	N:447259.37, E:226188.49
C8	52.00'	236.94'	N65° 50' 13.11"E	N:447259.37, E:226188.49	N:447291.73, E:226260.61
C9	98.00'	69.33'	S3° 53' 42.45"E	N:447291.73, E:226260.61	N:447223.99, E:226265.22

TAG NO.	RADIUS	LENGTH	LINE/CHORD DIRECTION	BEG. NORTHING/EASTING	END NORTHING/EASTING
C7	98.00'	69.33'	N44° 25' 51.34"W	N:447210.89, E:226236.02	N:447259.37, E:226188.49
C8	52.00'	236.94'	N65° 50' 13.11"E	N:447259.37, E:226188.49	N:447291.73, E:226260.61
C9	98.00'	69.33'	S3° 53' 42.45"E	N:447291.73, E:226260.61	N:447223.99, E:226265.22

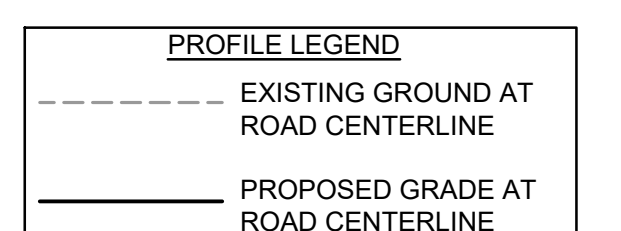
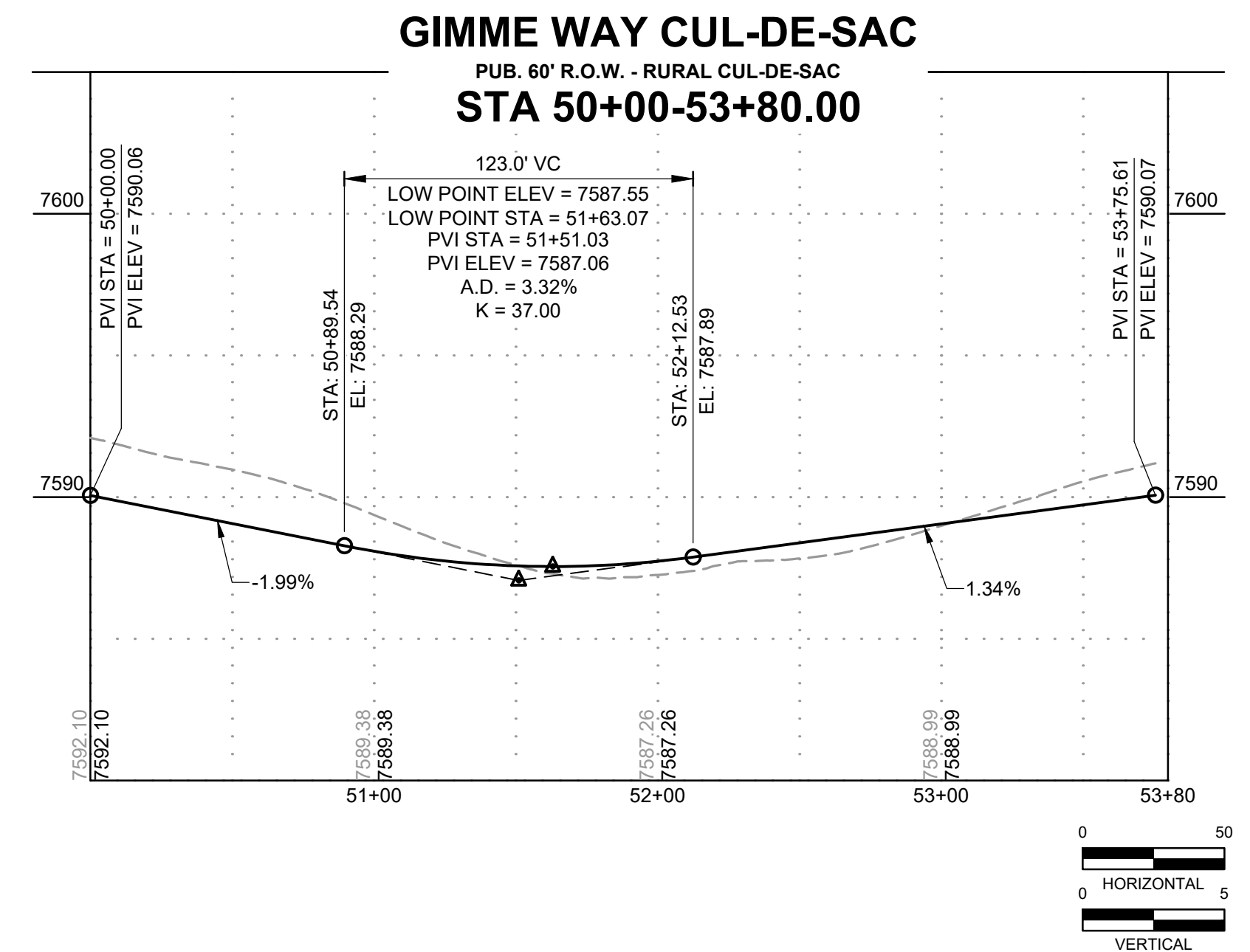
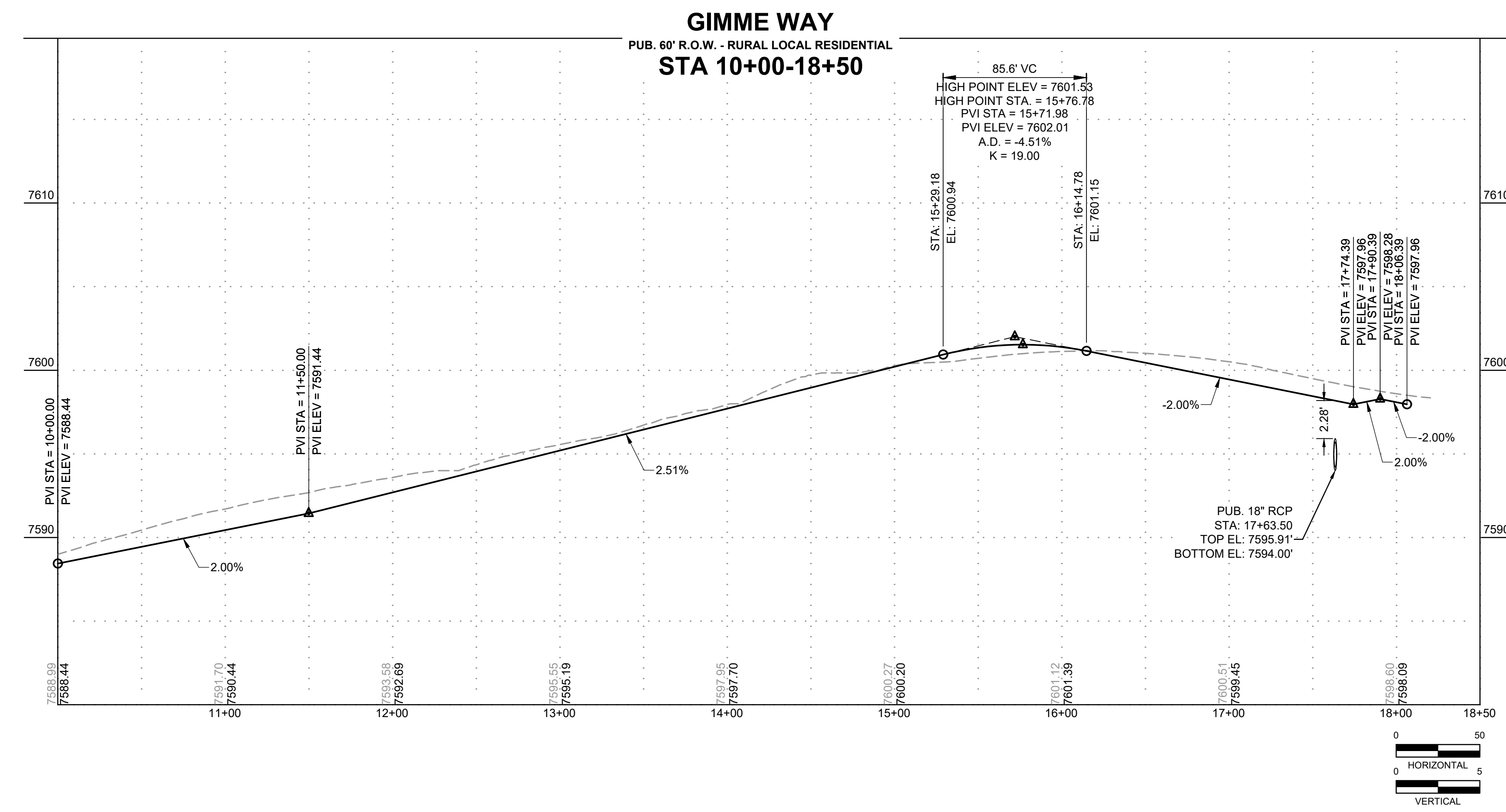

DRAWN BY: RDL JOB DATE: 10/30/2024 BAR IS ONE INCH ON OFFICIAL DRAWINGS.
 APPROVED: RDL JOB NUMBER: 211030.240 0" = 11'
 CAD DATE: 11/1/2024 IF NOT ONE INCH, ADJUST SCALE ACCORDINGLY.
 CAD FILE: J:\2021\211030\CAD\Drawings\C\Filing_No_4\Street_B_PNP

NO.	DATE	BY	REVISION DESCRIPTION

HRGreen
 HR GREEN - COLORADO SPRINGS
 1975 RESEARCH PARKWAY SUITE 160
 COLORADO SPRINGS, CO 80920
 PHONE: 719.300.4140
 FAX: 713.965.0044

FLYING HORSE NORTH FILING 4
PRI #2, LLC.
 EL PASO COUNTY, CO

STREET PLAN & PROFILES
GIMME WAY

SHEET
ST
8

DOMBROWSKI, COLIN, 11/11/2024 8:13 AM

POINT TABLE				
NO.	DESC.	STATION	OFFSET	ELEVATION
1	SWALE FL	STA. 15+51.05	30.66' L	7603.14
2	SWALE FL	STA. 15+04.58	35.00' L	7604.99
3	SWALE FL	STA. 14+53.10	30.66' L	7607.04
4	SWALE FL	STA. 14+15.97	27.00' L	7608.52
5	SWALE FL	STA. 14+15.97	27.00' R	7608.52
6	SWALE FL	STA. 14+53.10	30.66' R	7607.04
7	SWALE FL	STA. 15+02.08	35.00' R	7605.09
8	SWALE FL	STA. 15+51.05	30.66' R	7603.14
9	EOP	STA. 15+48.71	18.89' L	7605.75
10	EOP	STA. 15+07.09	23.00' L	7607.41
11	EOP	STA. 14+97.07	23.00' L	7607.80
12	EOP	STA. 14+55.45	18.89' L	7609.47
13	EOP	STA. 14+15.97	15.00' L	7611.37
14	EOP	STA. 14+15.97	15.00' R	7611.37
15	EOP	STA. 14+55.45	18.89' R	7609.47
16	EOP	STA. 14+97.07	23.00' R	7607.80
17	EOP	STA. 15+07.09	23.00' R	7607.41
18	EOP	STA. 15+48.71	18.89' R	7605.75
19	FL	STA. 15+52.07	4.87' L	7605.70
20	FL	STA. 15+02.07	10.00' L	7607.72
21	FL	STA. 14+52.07	4.87' L	7609.74
22	FL	STA. 14+48.19	0.00'	7610.08
23	FL	STA. 14+52.07	4.87' R	7609.74
24	FL	STA. 15+02.07	10.00' R	7607.72
25	FL	STA. 15+52.07	4.87' R	7605.70
26	FL	STA. 15+55.94	0.00'	7605.77
27	SW	STA. 15+88.29	42.00' L	7604.71
28	SW	STA. 15+88.18	36.94' L	7604.67
29	SWALE FL	STA. 15+88.18	27.00' L	7601.66
30	SWALE FL	STA. 15+88.28	27.00' R	7601.65
31	EOP	STA. 15+88.18	15.00' L	7604.19
32	EOP	STA. 15+88.18	15.00' R	7604.19
33	CL TRANSITION	STA. 15+88.18	0.00'	7604.48
34	CL TRANSITION	STA. 16+38.18	0.00'	7602.48
35	EOP TRANSITION	STA. 16+38.62	14.26' L	7602.18
36	EOP TRANSITION	STA. 16+38.18	14.18' R	7602.20
37	SWALE FL	STA. 16+38.18	26.00' R	7599.71
38	SWALE FL	STA. 16+38.18	26.27' L	7599.67
39	SWALE FL	STA. 16+65.64	37.84' L	7597.33
40	SWALE FL	STA. 16+56.53	34.43' R	7598.55
41	PCR	STA. 16+46.89	14.00' R	7601.85
42	PCR	STA. 16+55.09	14.00' L	7601.53
43	PCR	STA. 16+76.73	32.04' L	7600.68
44	PCR	STA. 16+68.86	37.01' R	7601.96
45	HP	STA. 15+02.08	0.00'	7609.51

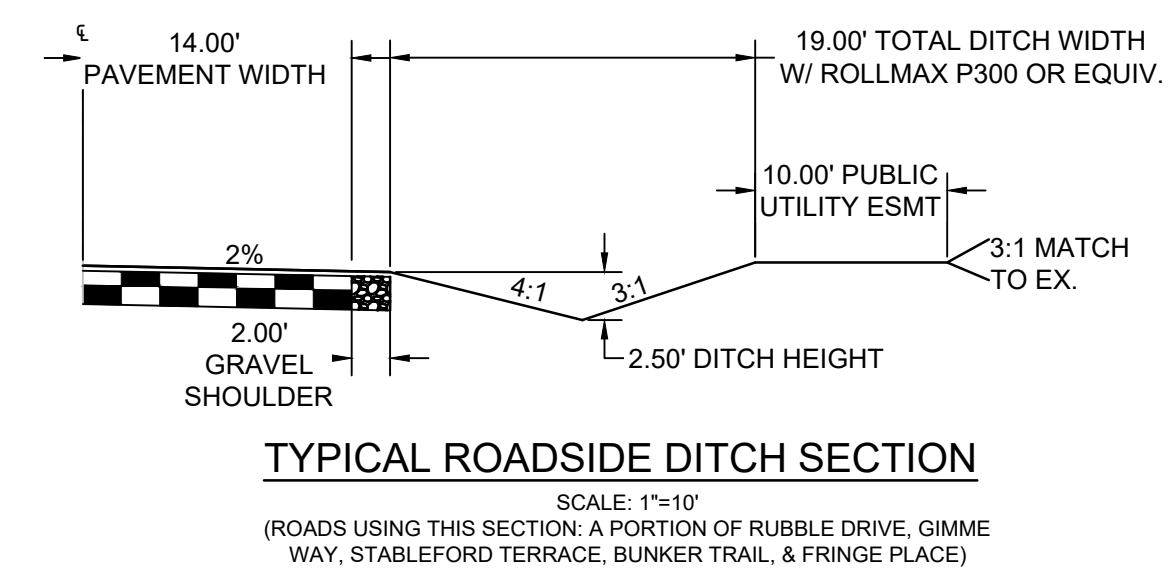
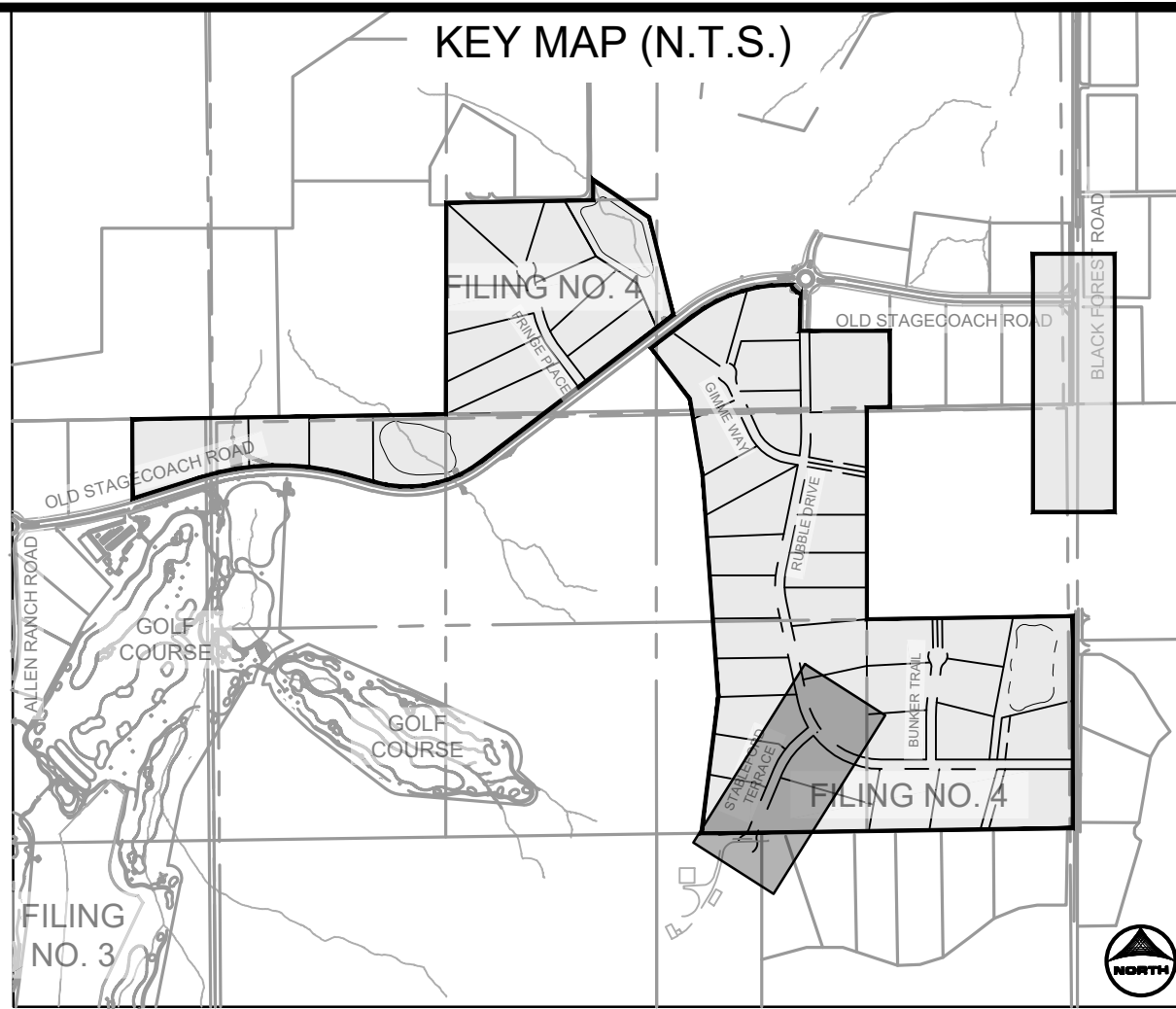
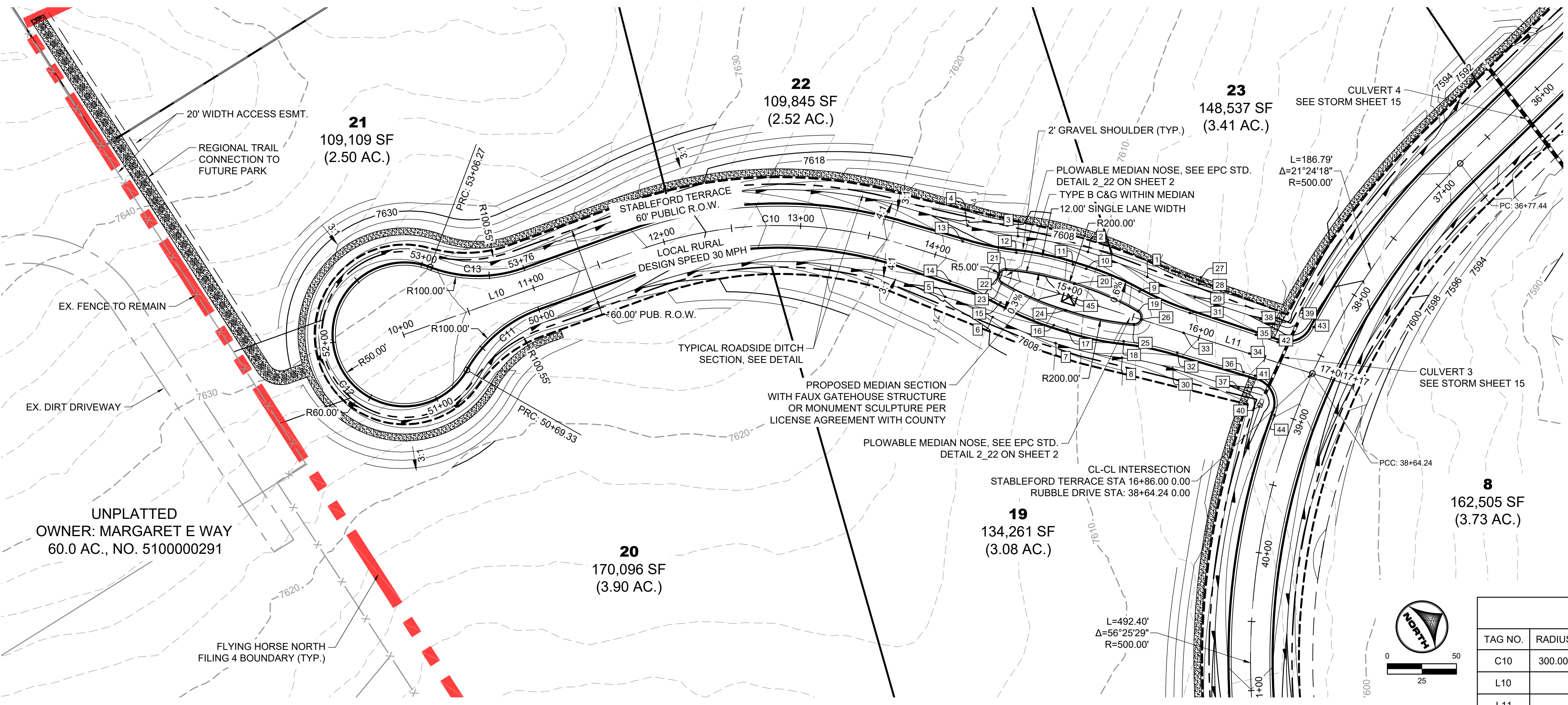

STABLEFORD TERRACE ALIGNMENT TABLE					
TAG NO.	RADIUS	LENGTH	LINE/CHORD DIRECTION	BEG. NORTHING/EASTING	END NORTHING/EASTING
C10	300.00'	195.30'	N30° 50' 21.26"E	N:444710.30, E:226425.92	N:444875.04, E:226524.28
L10		180.80'	N12° 11' 22.46"E	N:444533.58, E:226387.75	N:444710.30, E:226425.92
L11		309.90'	N49° 29' 20.06"E	N:444875.04, E:226524.28	N:445076.35, E:226759.90

STABLEFORD TERRACE ALIGNMENT TABLE					
TAG NO.	RADIUS	LENGTH	LINE/CHORD DIRECTION	BEG. NORTHING/EASTING	END NORTHING/EASTING
C11	98.00'	69.33'	S8° 04' 41.99"E	N:444626.21, E:226424.13	N:444558.98, E:226433.67
C12	52.00'	236.94'	N77° 48' 37.54"W	N:444558.98, E:226433.67	N:444575.67, E:226356.41
C13	98.00'	69.33'	N32° 27' 26.90"E	N:444575.67, E:226356.41	N:444632.96, E:226392.85

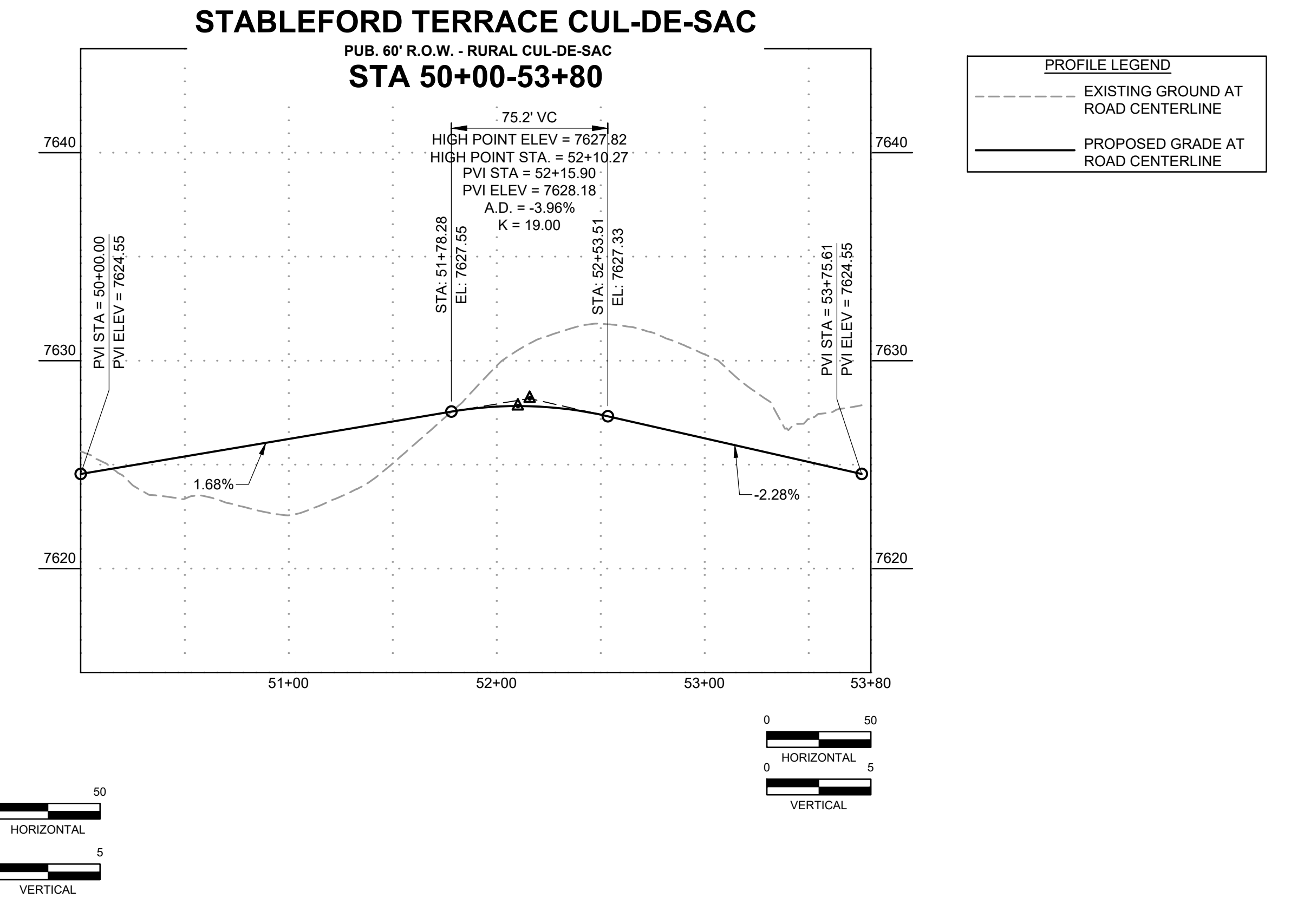
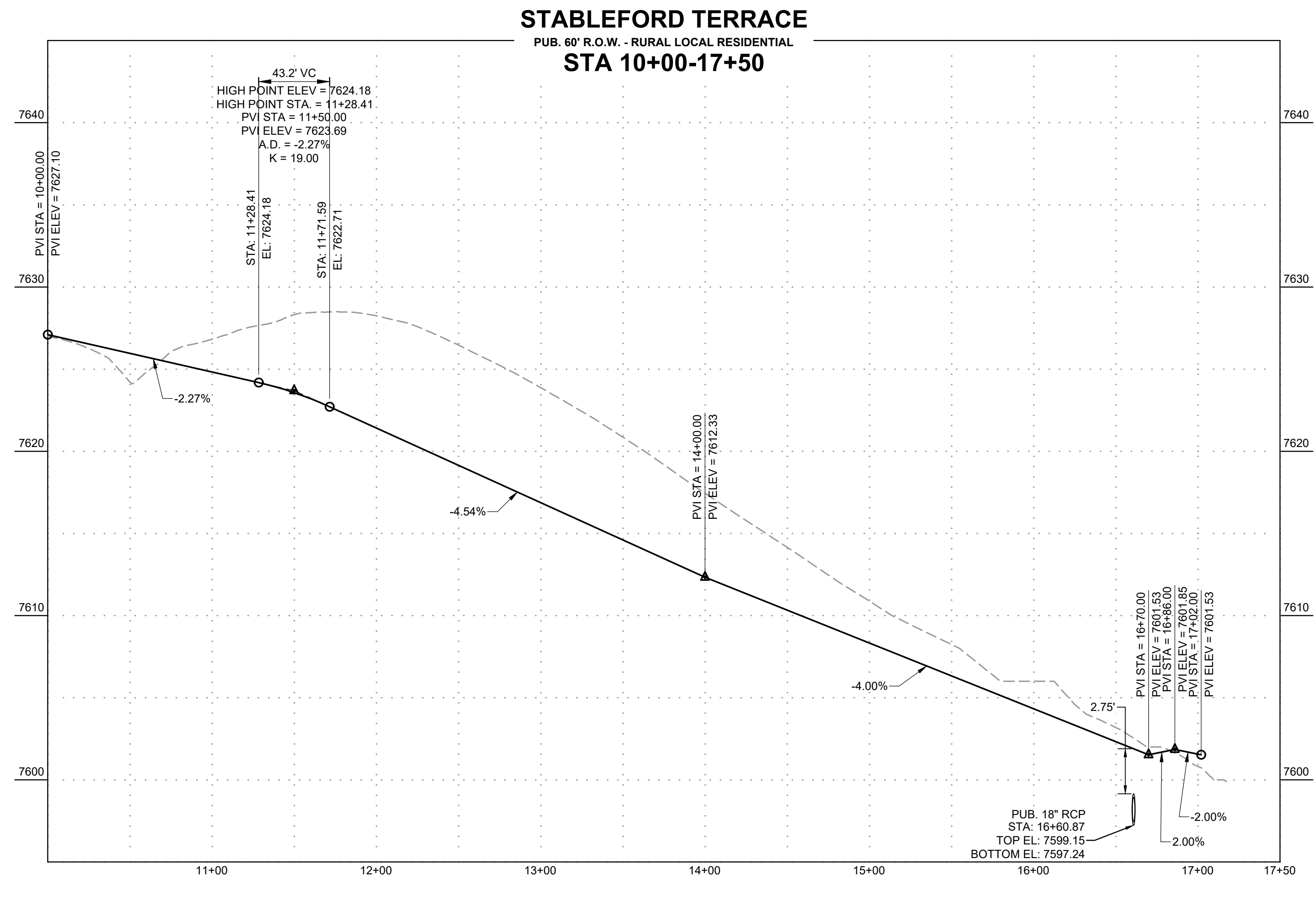

DRAWN BY: CMD JOB DATE: 10/14/2024
 APPROVED: RDL JOB NUMBER: 211030.240
 CAD DATE: 11/1/2024
 CAD FILE: J:\2021\211030\CAD\Drawings\C\Filing_No_4\Street_C_PNP

NO.	DATE	BY	REVISION DESCRIPTION

HRGreen
 HR GREEN - COLORADO SPRINGS
 1975 RESEARCH PARKWAY SUITE 160
 COLORADO SPRINGS, CO 80920
 PHONE: 719.300.4140
 FAX: 713.965.0044

FLYING HORSE NORTH FILING 4
 PRI #2, LLC.
 EL PASO COUNTY, CO

STREET PLAN & PROFILES
 STABLEFORD TERRACE
 SHEET ST 9
 PCD FILE NO.: SF2422

HR GREEN Xref: xc-cow-1030; xc-dgn-1030; key_map_modified_ditch_sections; xc-cow-030.240; xc-dgn-240; xref-rh01-1030.240

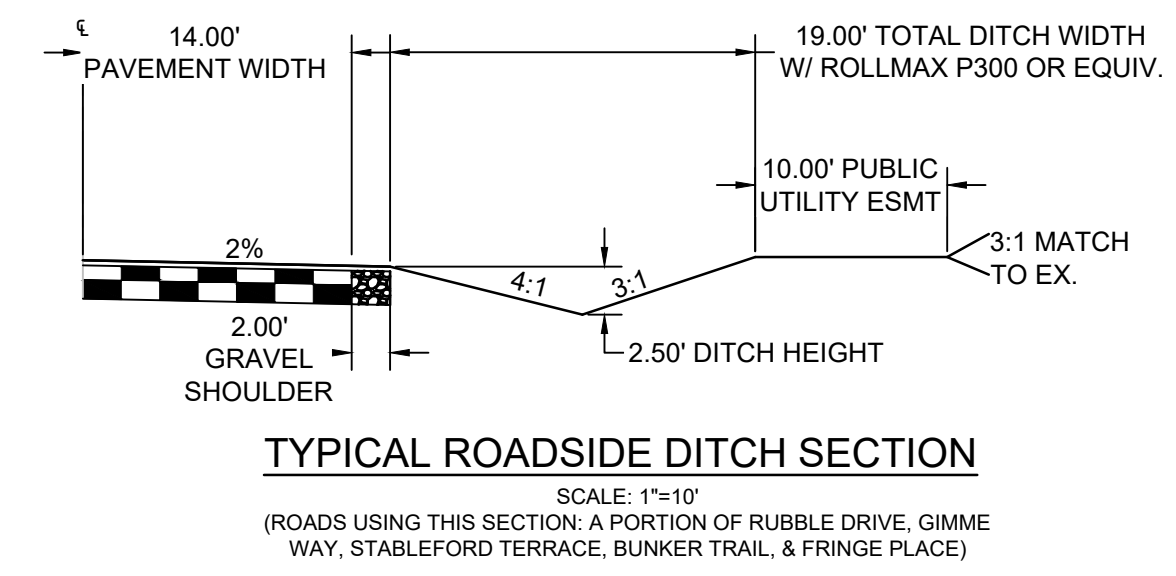
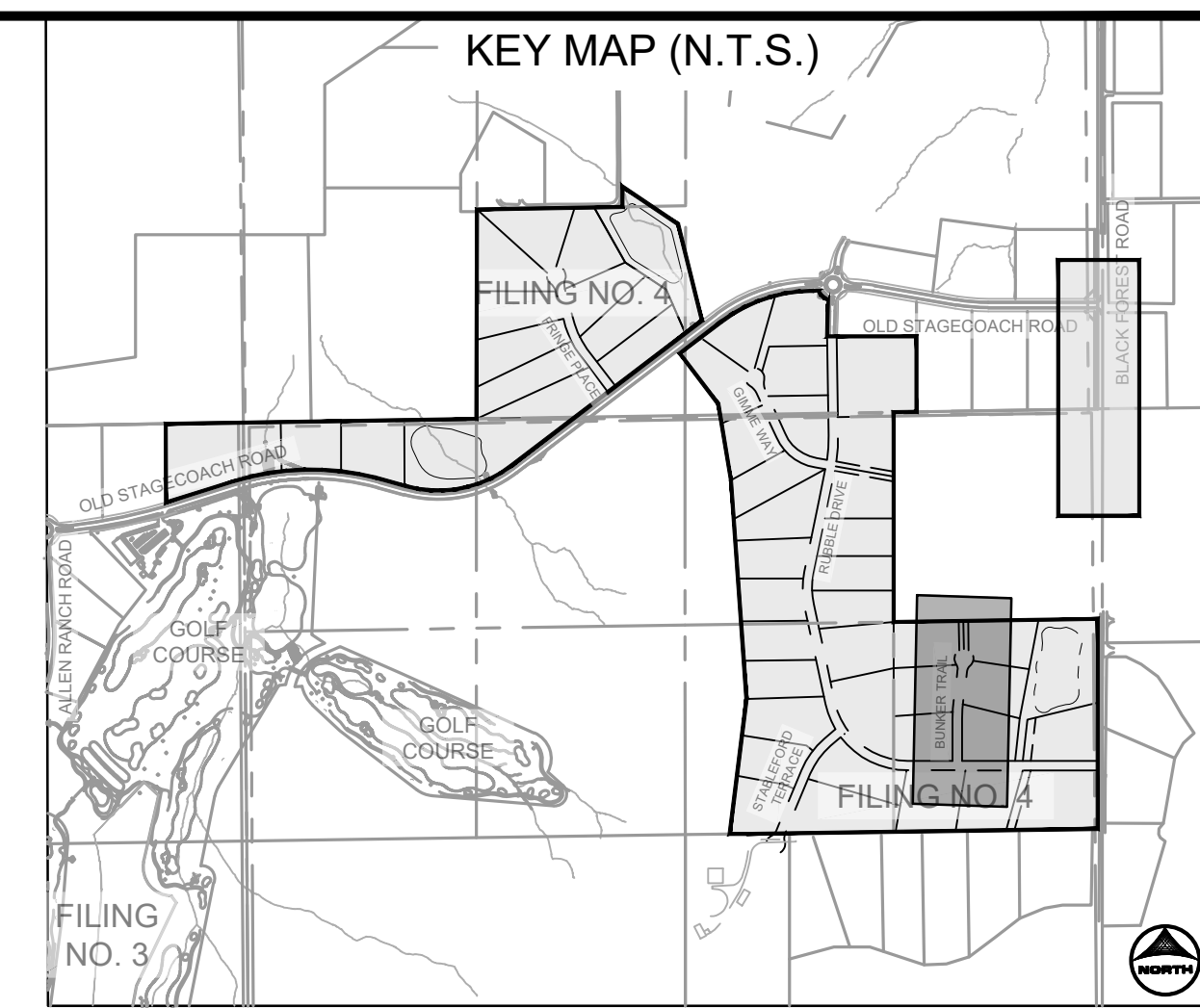
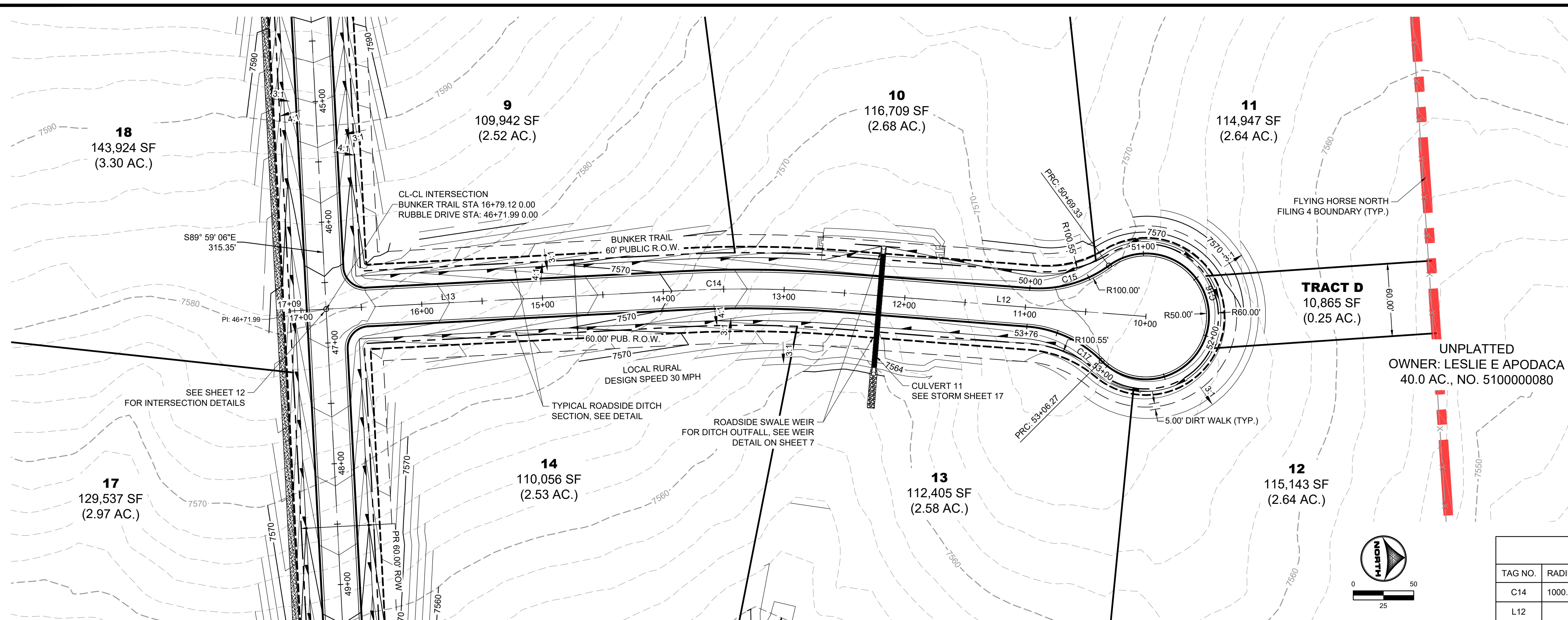

TAG NO.	RADIUS	LENGTH	LINE/CHORD DIRECTION	BEG. NORTHING/EASTING	END NORTHING/EASTING
C14	1000.00'	129.63'	S3° 43' 43.56"W	N:445276.75, E:227500.27	N:445147.48, E:227491.85
L12		254.68'	S7° 26' 32.99"W	N:445529.28, E:227533.26	N:445276.75, E:227500.27
L13		294.81'	S0° 00' 54.12"W	N:445147.48, E:227491.85	N:444852.68, E:227491.77

TAG NO.	RADIUS	LENGTH	LINE/CHORD DIRECTION	BEG. NORTHING/EASTING	END NORTHING/EASTING
C15	98.00'	69.33'	N12° 49' 31.45"W	N:445434.69, E:227504.77	N:445500.89, E:227489.70
C16	52.00'	236.94'	S82° 33' 27.01"E	N:445500.89, E:227489.70	N:445490.65, E:227568.07
C17	98.00'	69.33'	S27° 42' 37.43"W	N:445490.65, E:227568.07	N:445430.54, E:227536.50

	EXISTING GROUND AT ROAD CENTERLINE
	PROPOSED GRADE AT ROAD CENTERLINE

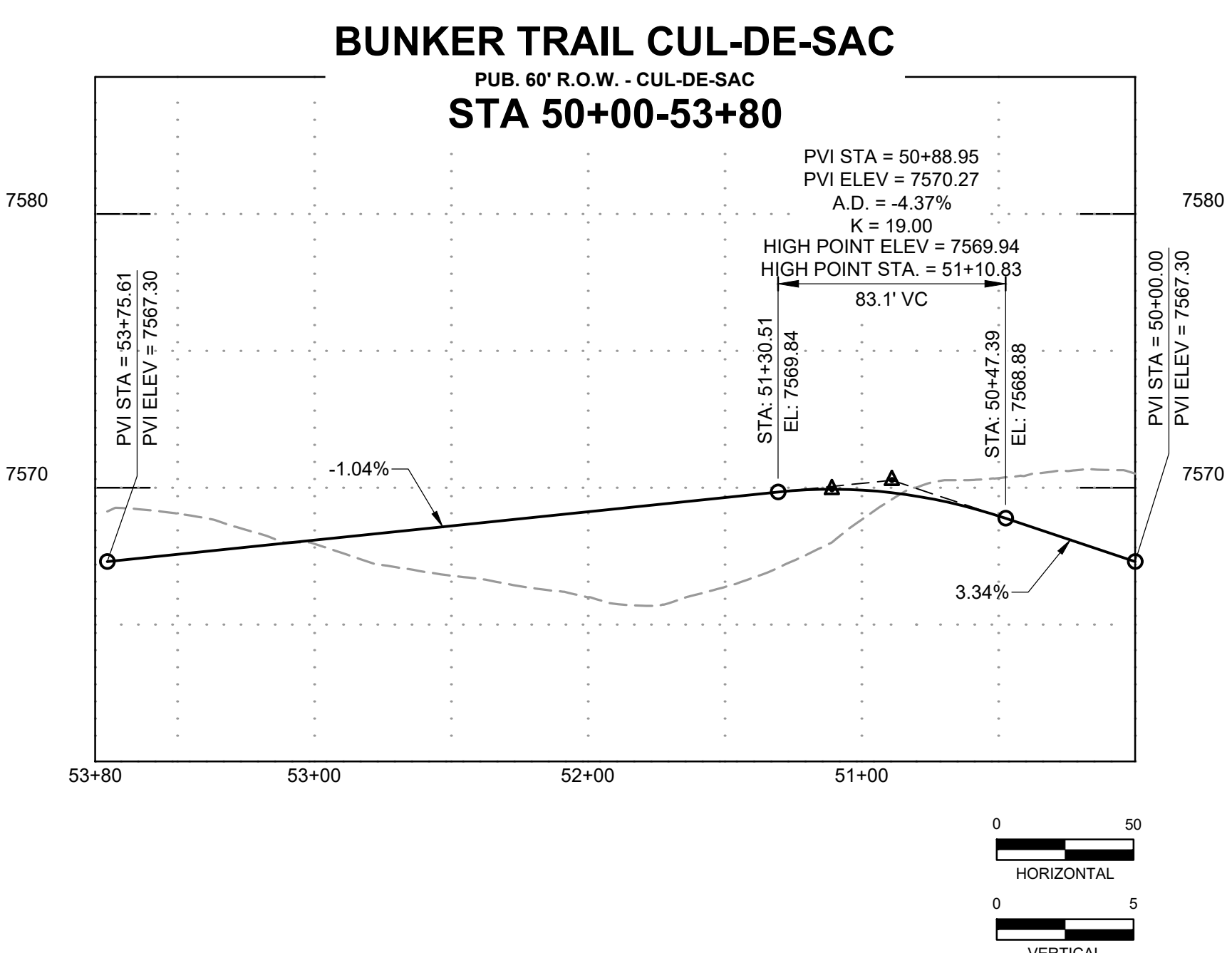
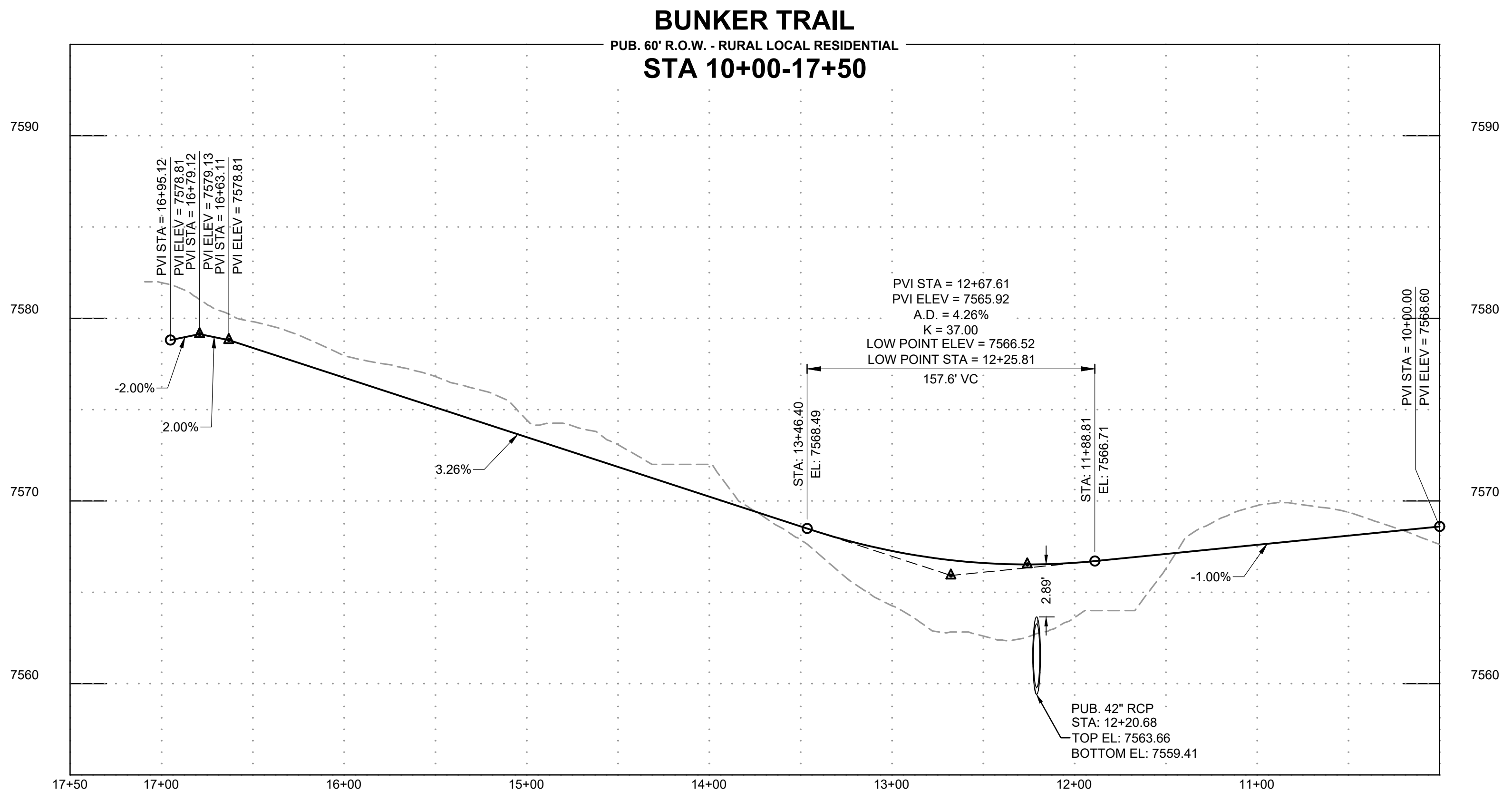

NO.	DATE	BY	REVISION DESCRIPTION

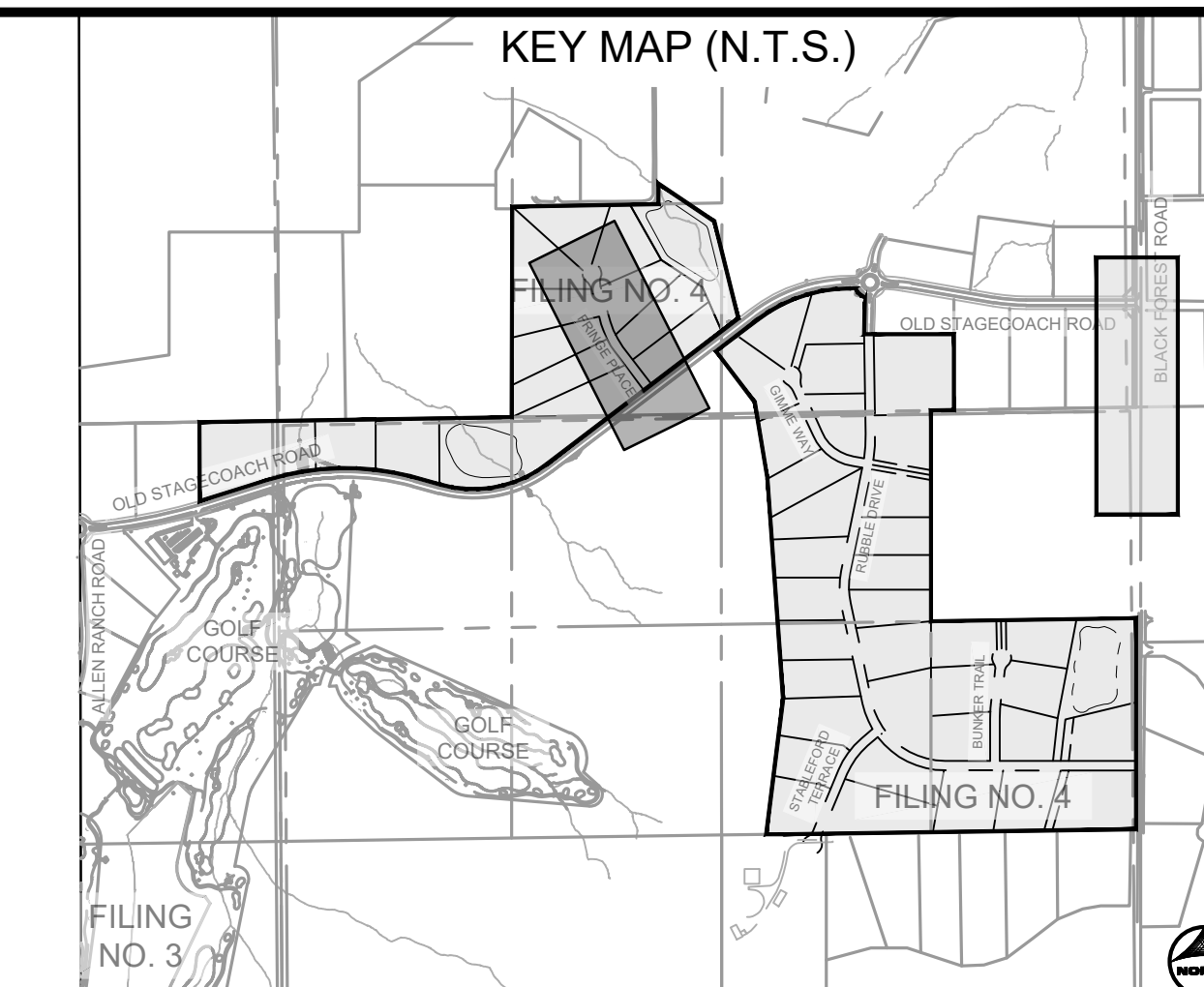
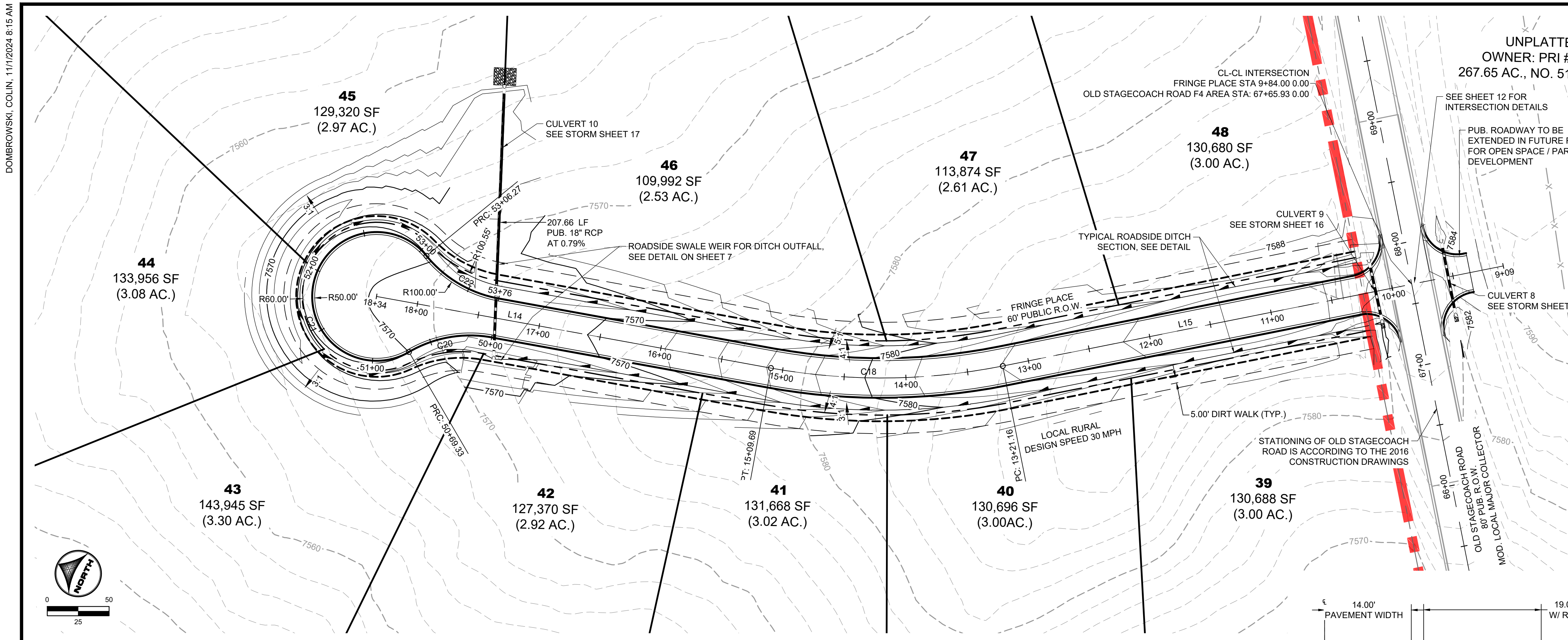

FRINGE PLACE ALIGNMENT TABLE

TAG NO.	RADIUS	LENGTH	LINE/CHORD DIRECTION	BEG. NORTHING/EASTING	END NORTHING/EASTING
C20	98.00'	69.33'	N35° 58' 25.56"W	N:447851.94, E:224966.44	N:447906.89, E:224926.56
C21	52.00'	236.94'	N74° 17' 38.88"E	N:447906.89, E:224926.56	N:447928.28, E:225002.65
C22	98.00'	69.33'	S4° 33' 43.32"W	N:447928.28, E:225002.65	N:447860.60, E:224997.25

FRINGE PLACE ALIGNMENT TABLE

TAG NO.	RADIUS	LENGTH	LINE/CHORD DIRECTION	BEG. NORTHING/EASTING	END NORTHING/EASTING
C20	98.00'	69.33'	N35° 58' 25.56"W	N:447851.94, E:224966.44	N:447906.89, E:224926.56
C21	52.00'	236.94'	N74° 17' 38.88"E	N:447906.89, E:224926.56	N:447928.28, E:225002.65
C22	98.00'	69.33'	S4° 33' 43.32"W	N:447928.28, E:225002.65	N:447860.60, E:224997.25

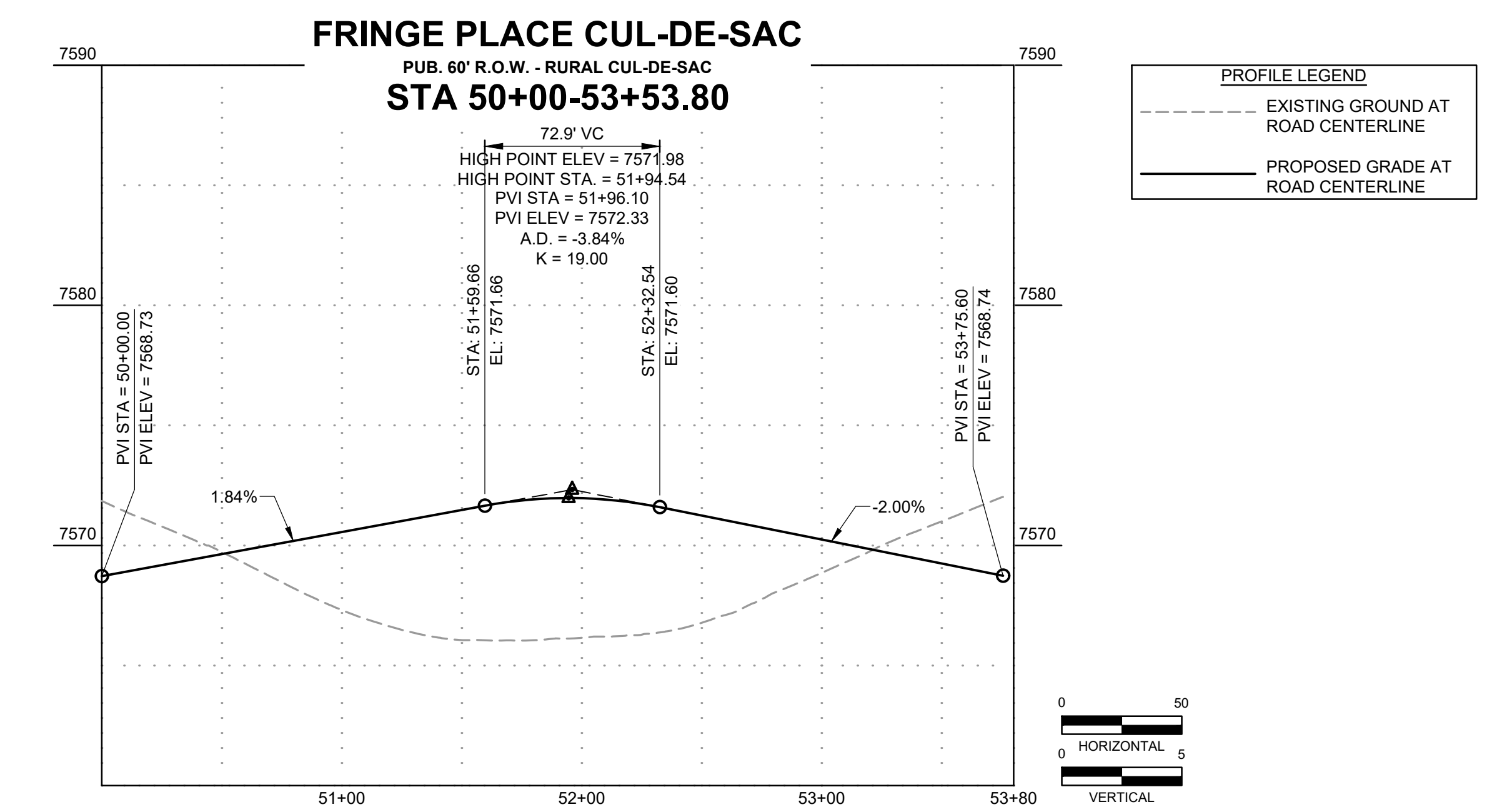
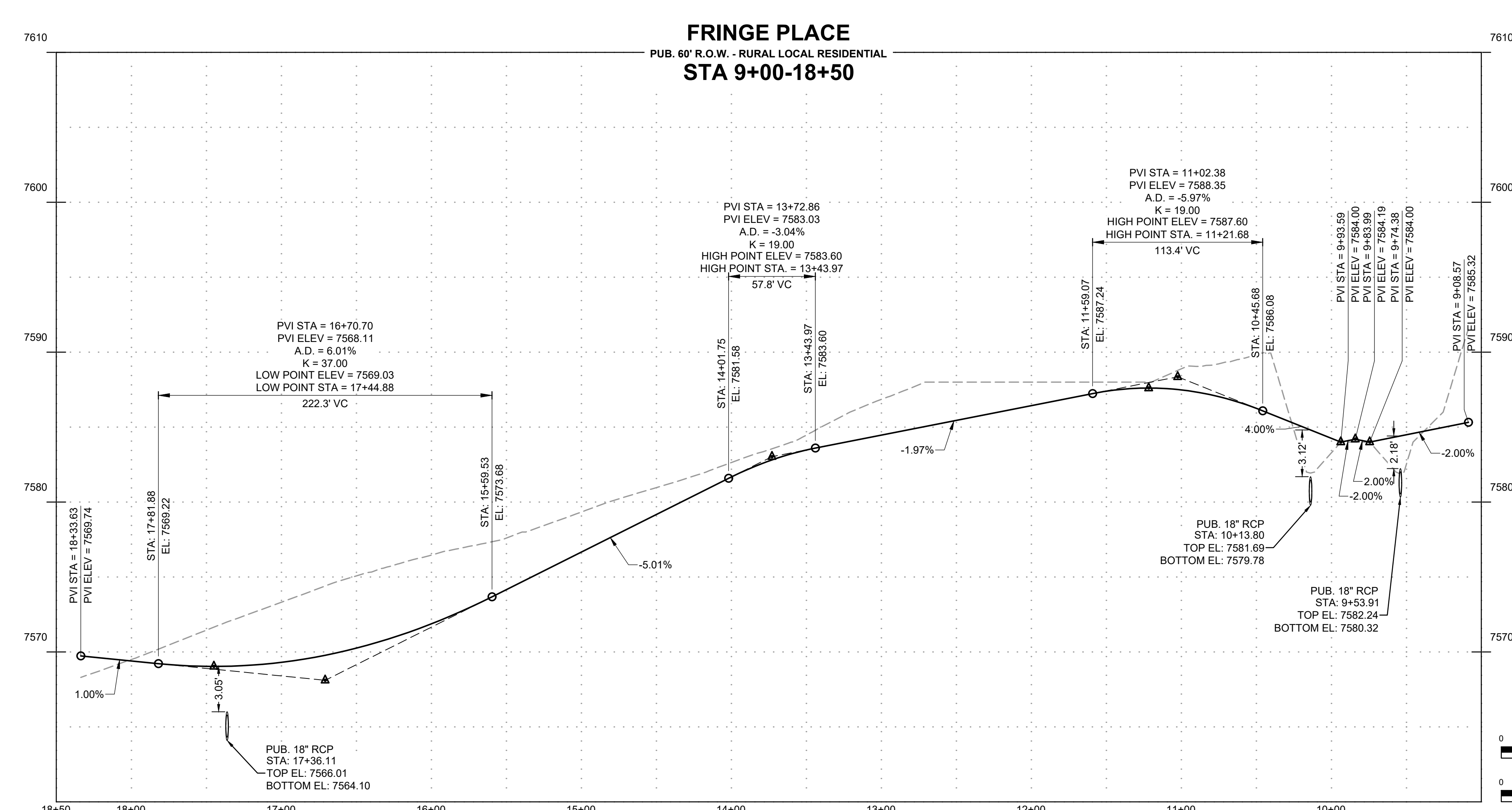
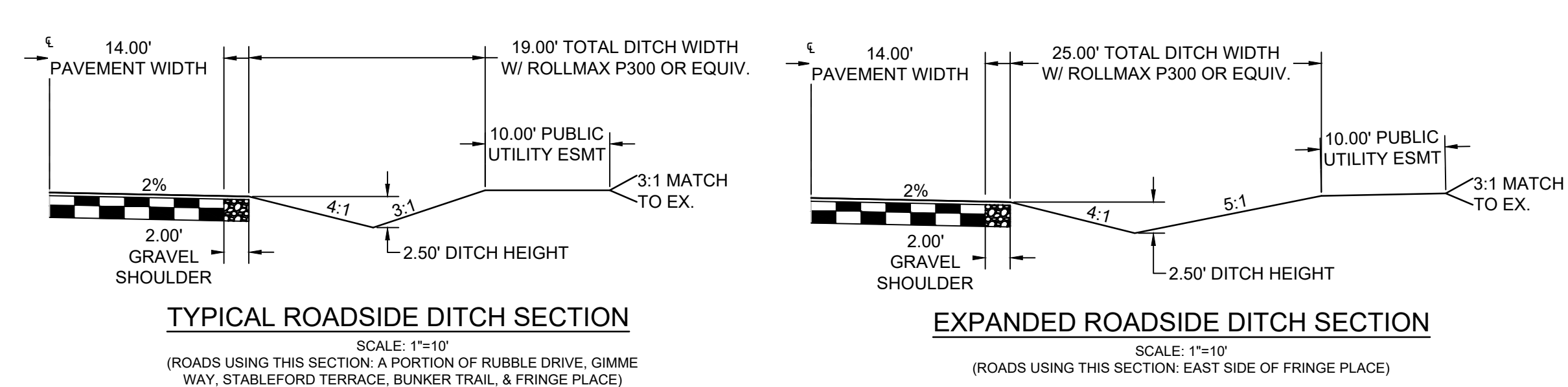
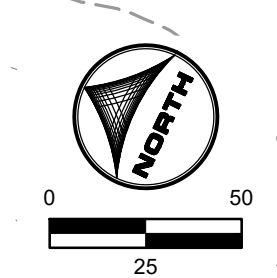

DRAWN BY: CMD JOB DATE: 10/31/2024 BAR IS ONE INCH ON OFFICIAL DRAWINGS.

APPROVED: RDL JOB NUMBER: 211030.240

CAD DATE: 11/1/2024

CAD FILE: J:\2021\211030\CAD\Drawings\C\Filing_No_4\Street_E_PNP

IF NOT ONE INCH, ADJUST SCALE ACCORDINGLY.

NO.	DATE	BY	REVISION DESCRIPTION

HRGreen

HR GREEN - COLORADO SPRINGS
1975 RESEARCH PARKWAY SUITE 160
COLORADO SPRINGS, CO 80920
PHONE: 719.300.4140
FAX: 713.965.0044

FLYING HORSE NORTH FILING 4
PRI #2, LLC.
EL PASO COUNTY, CO

STREET PLAN & PROFILES
FRINGE PLACE

SHEET
ST 11

PCD FILE NO.: SF2422

ROADWAY INTERSECTION DETAIL - A

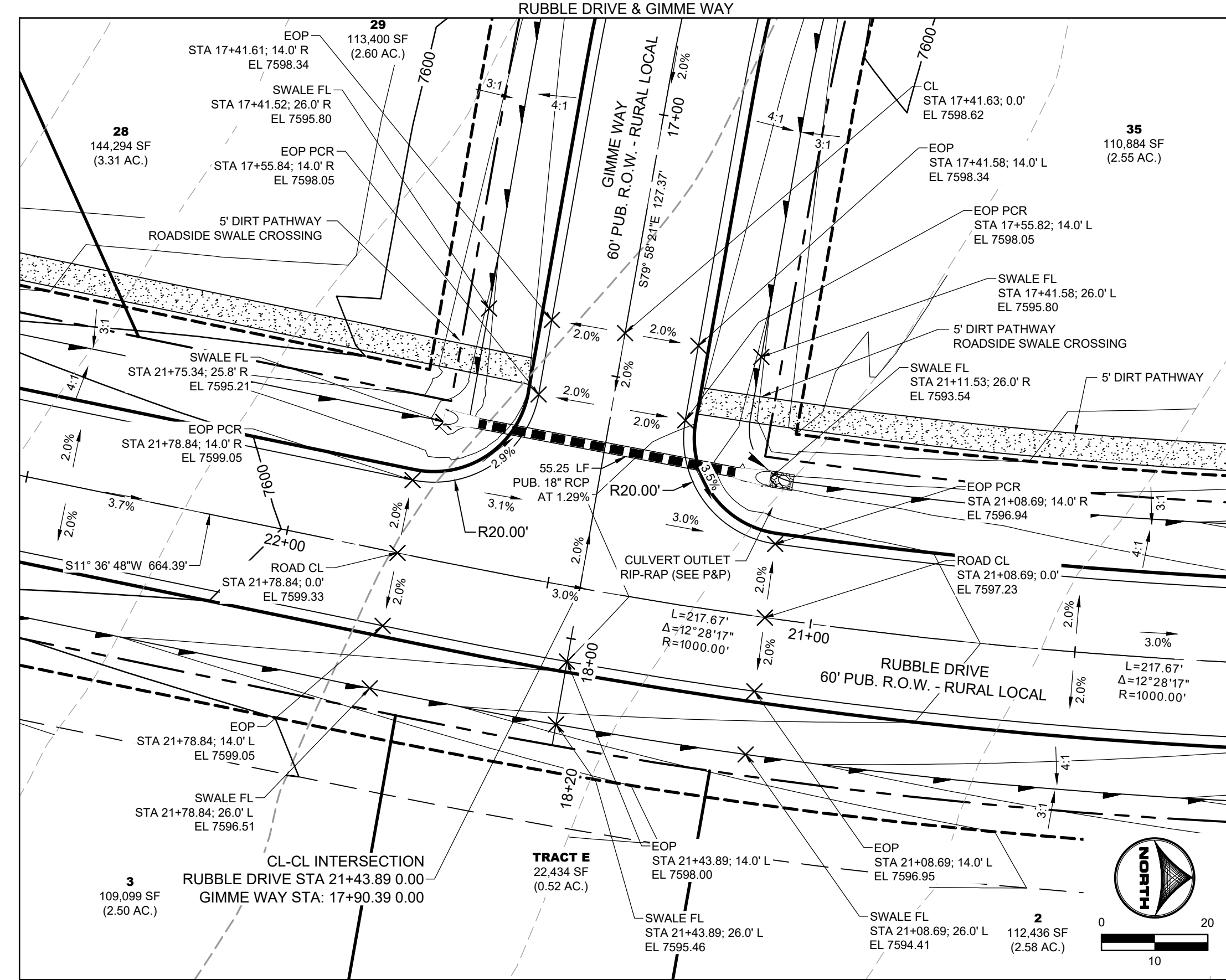

ROADWAY INTERSECTION DETAIL - B

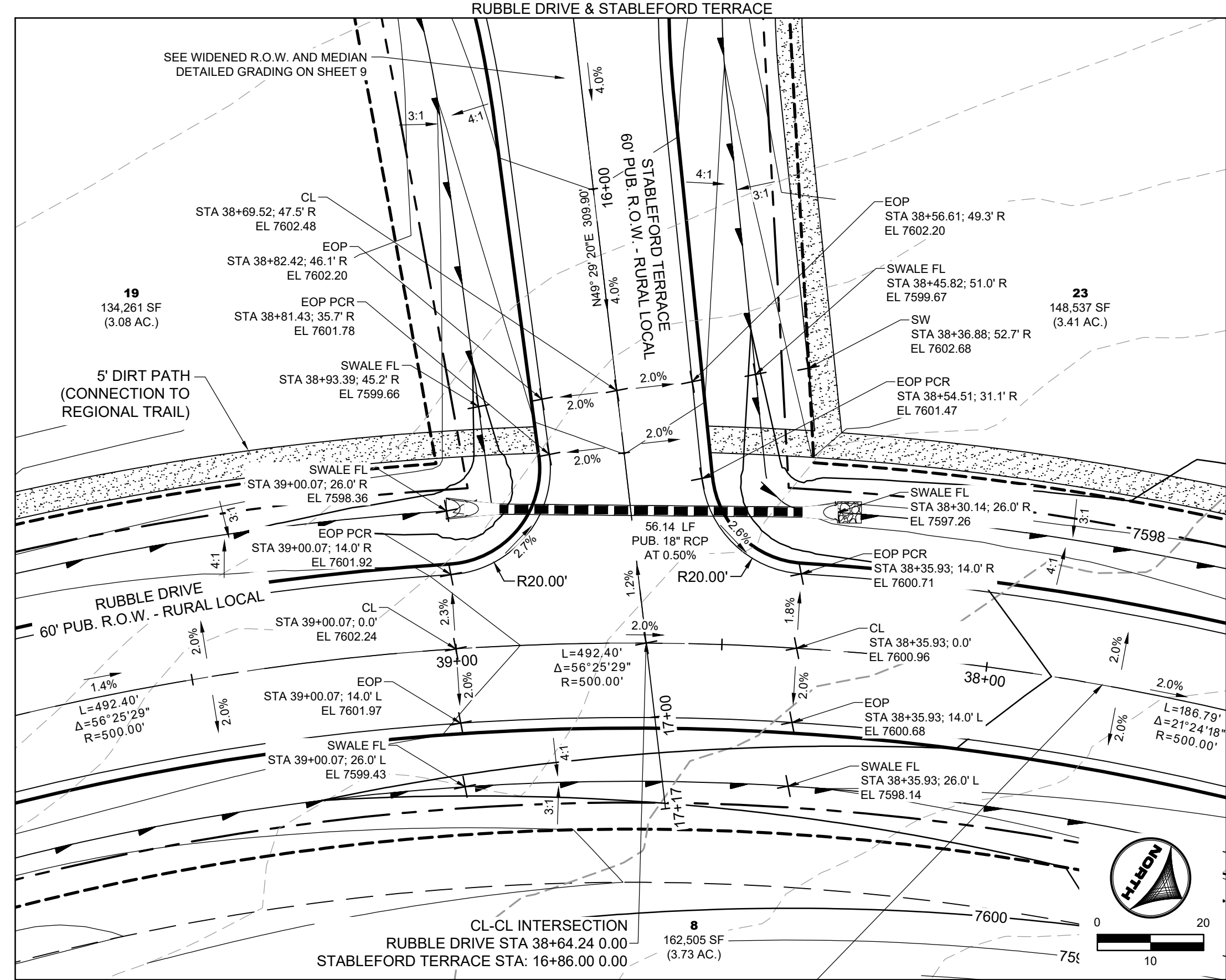

KEY MAP (N.T.S.)

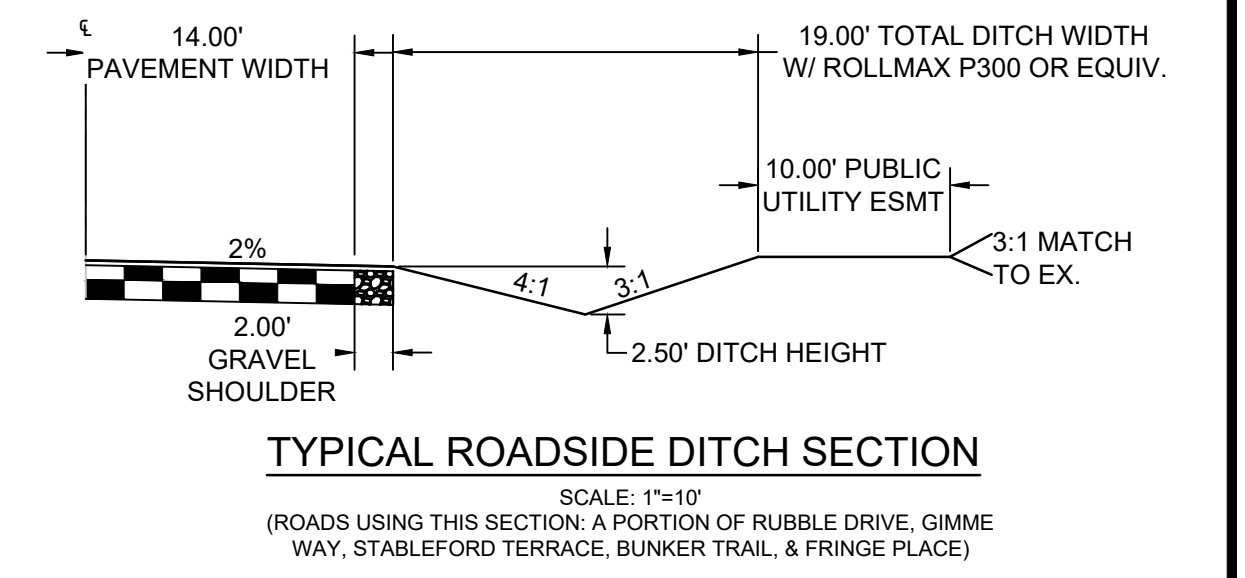
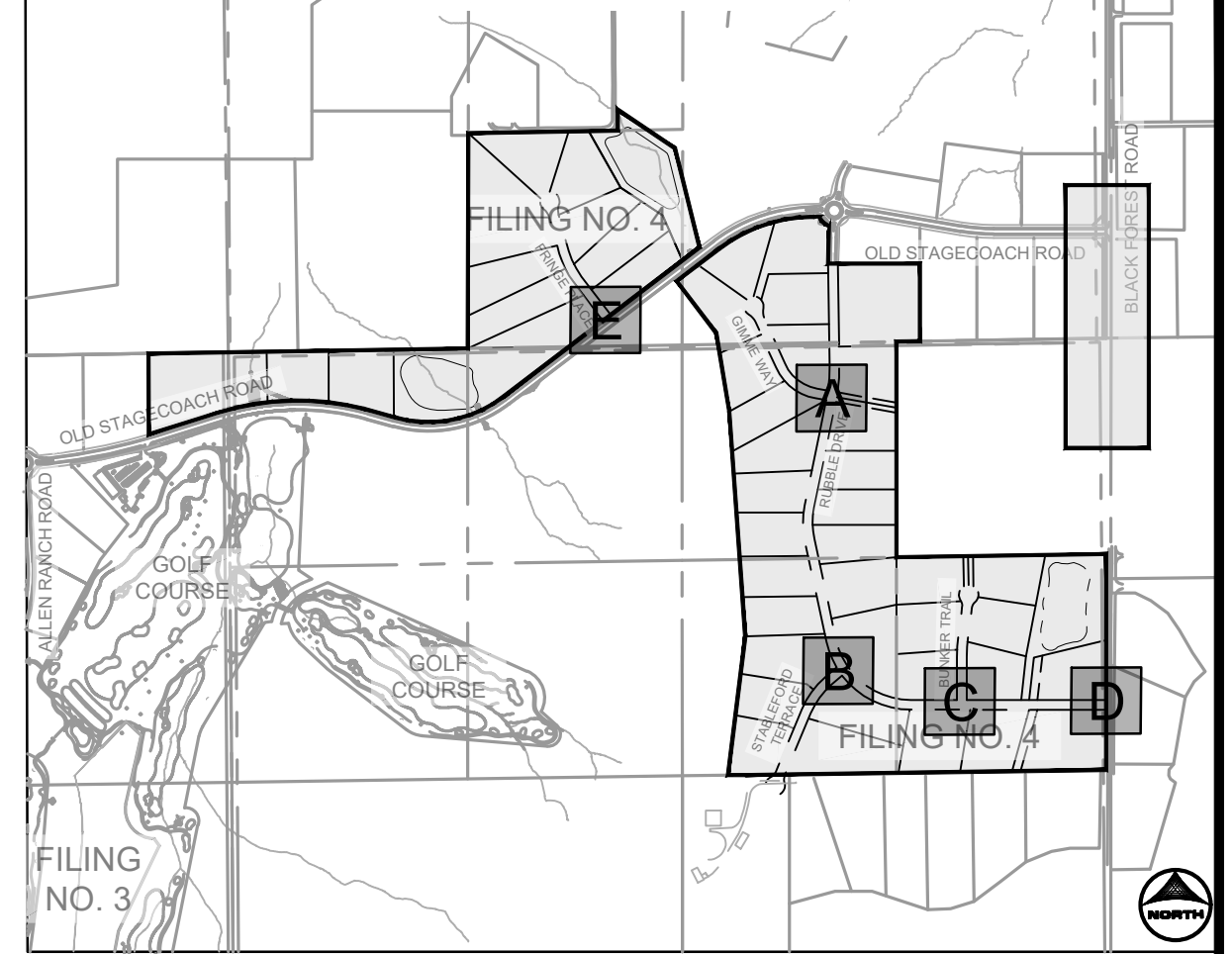

ROADWAY INTERSECTION DETAIL - C

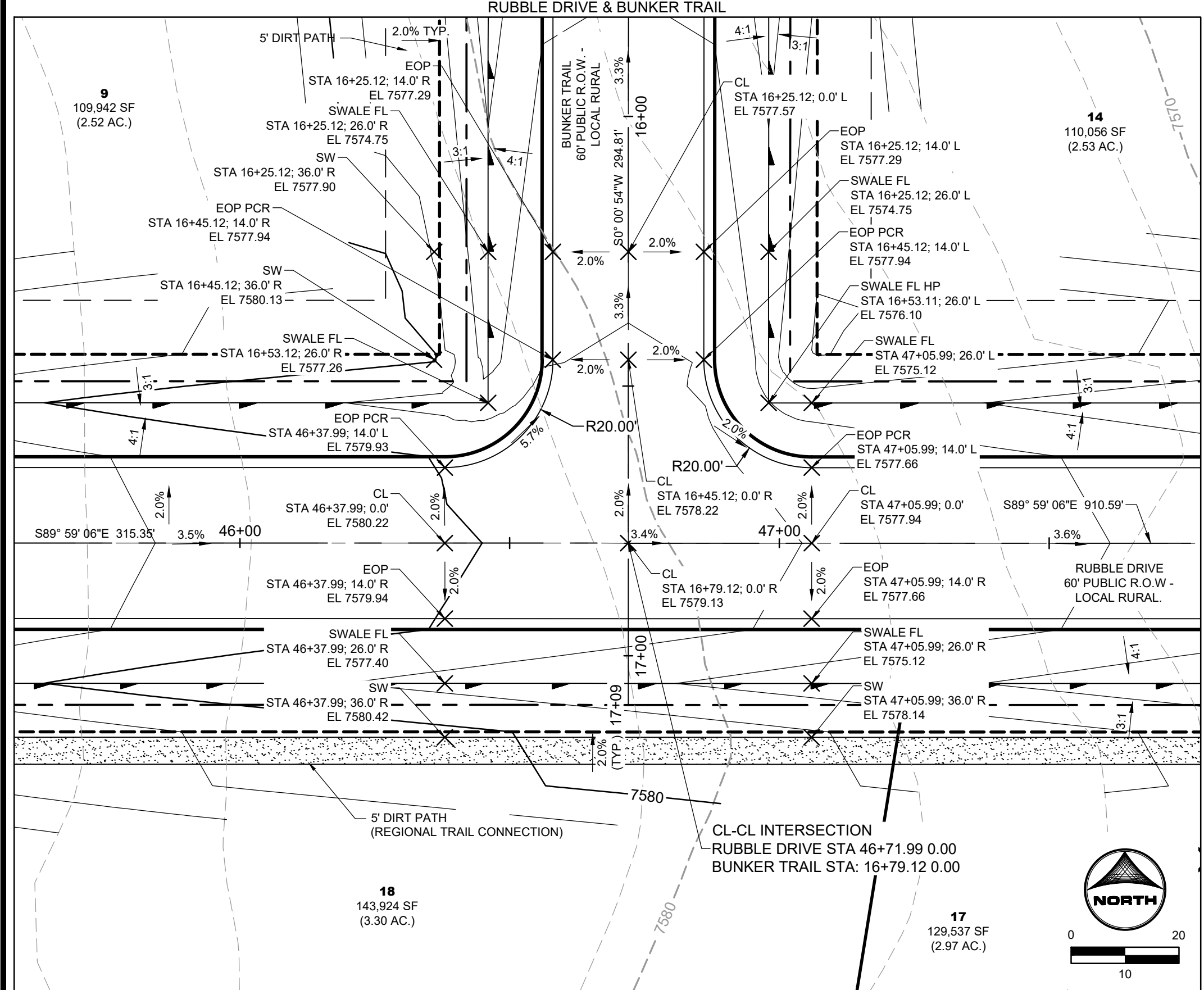

ROADWAY INTERSECTION DETAIL - D

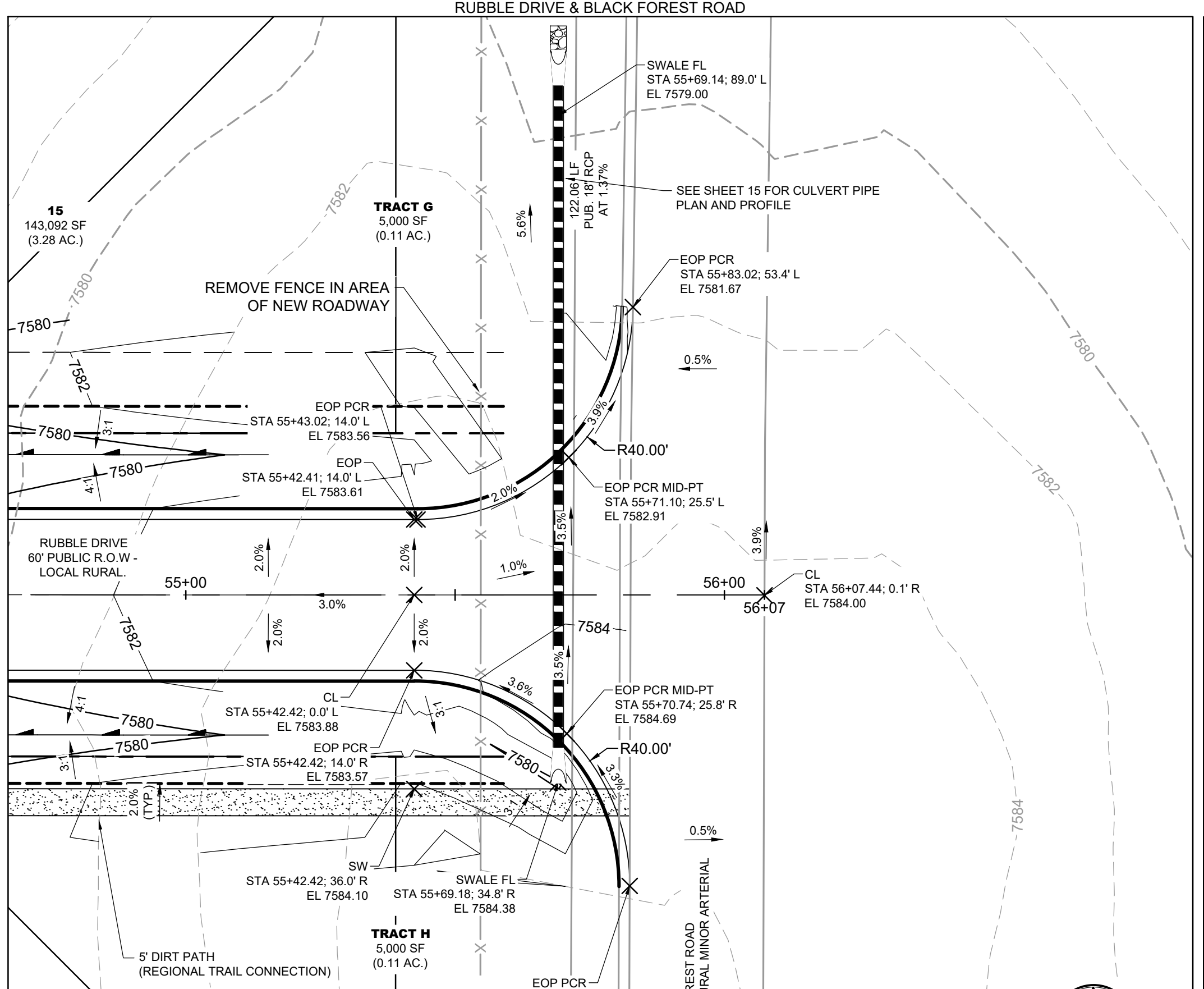

ROADWAY INTERSECTION DETAIL - E

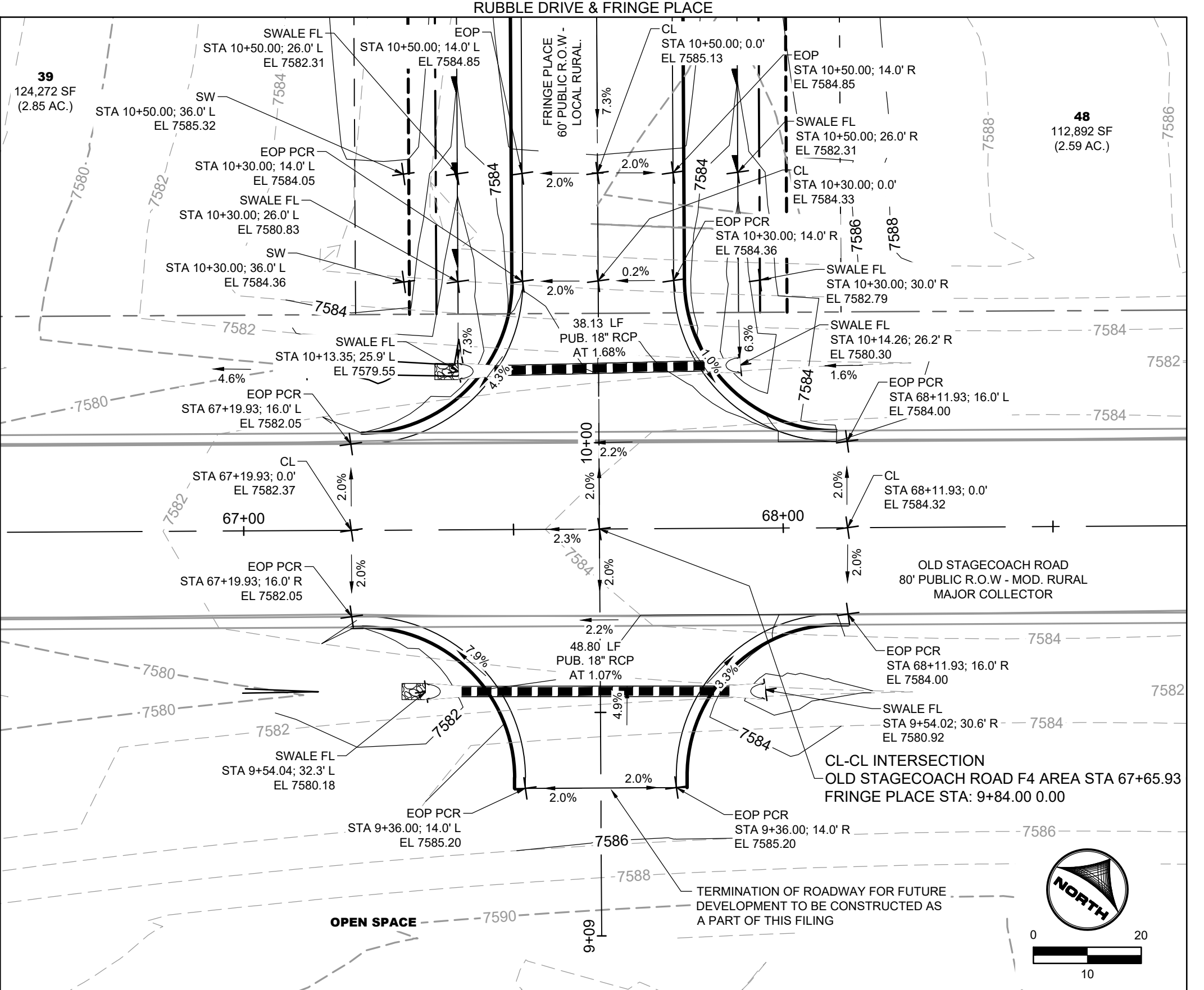

HR GREEN Xref: xc-row-1030; key_map; modified_ditch_sections; xc-dgn-240; xg-1-dh01-1030;240

DRAWN BY: RDL	JOB DATE: 9/13/2024	BAR IS ONE INCH ON OFFICIAL DRAWINGS.
APPROVED: RDL	JOB NUMBER: 211030.240	0" = 1"
CAD DATE: 11/1/2024		IF NOT ONE INCH, ADJUST SCALE ACCORDINGLY.
CAD FILE: J:\2021\211030\CAD\Drawings\C\Filing_No_4\Streets_Intersection_Details		

NO.	DATE	BY	REVISION DESCRIPTION

HRGreen
 HR GREEN - COLORADO SPRINGS
 1975 RESEARCH PARKWAY SUITE 160
 COLORADO SPRINGS, CO 80920
 PHONE: 719.300.4140
 FAX: 713.965.0044

FLYING HORSE NORTH FILING 4
PRI #2, LLC.
 EL PASO COUNTY, CO

INTERSECTION DETAILS
ROADWAY INTERSECTION DETAILS

SHEET
ST 12

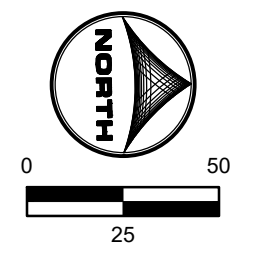
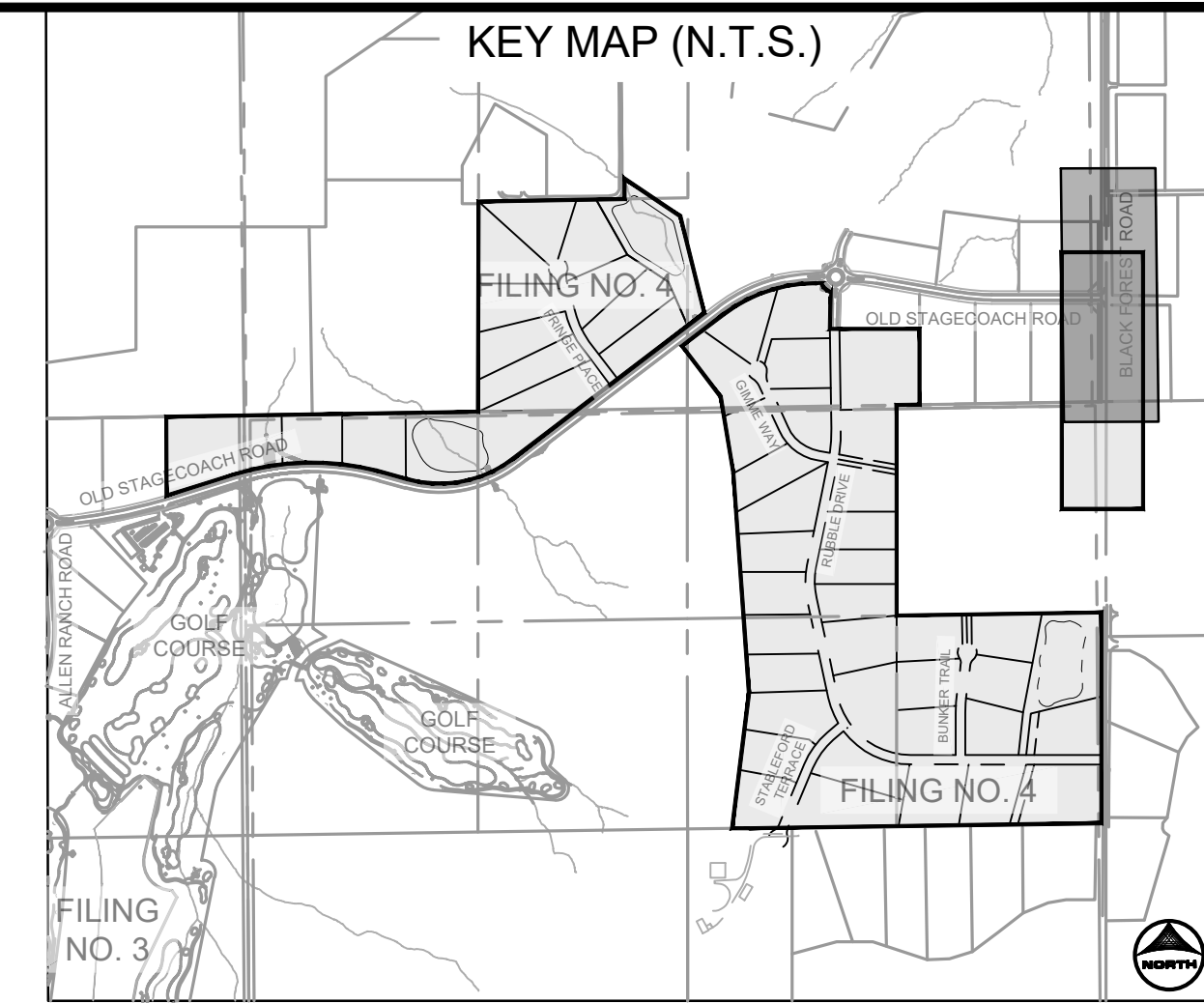
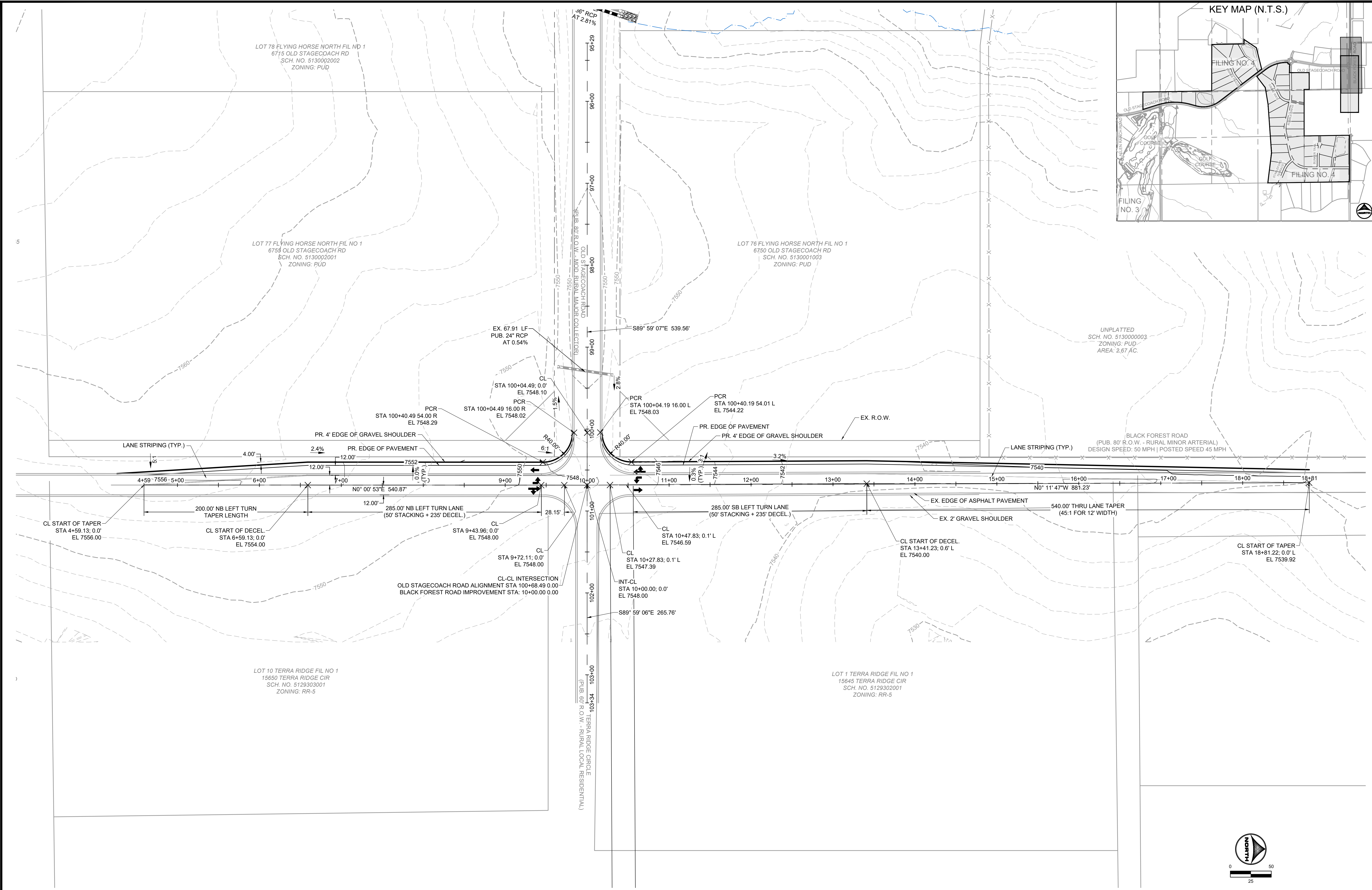

DRAWN BY: RDL	JOB DATE: 9/11/2024	BAR IS ONE INCH ON OFFICIAL DRAWINGS.
APPROVED: RDL	JOB NUMBER: 211030.240	0" = 1"
CAD DATE: 11/1/2024		IF NOT ONE INCH, ADJUST SCALE ACCORDINGLY.
CAD FILE: J:\2021\211030\CAD\Drawings\C\Filing_No_4\BFR-OSR_Int		

NO.	DATE	BY	REVISION DESCRIPTION

HRGreen HR GREEN - COLORADO SPRINGS
 1975 RESEARCH PARKWAY SUITE 160
 COLORADO SPRINGS, CO 80920
 PHONE: 719.300.4140
 FAX: 719.965.0044

**FLYING HORSE NORTH FILING 4
 PRI #2, LLC.**
 EL PASO COUNTY, CO

**PUBLIC ROADWAY IMPROVEMENTS
 BLACK FOREST ROAD & OLD STAGECOACH ROAD**

**SHEET
 ST 13**

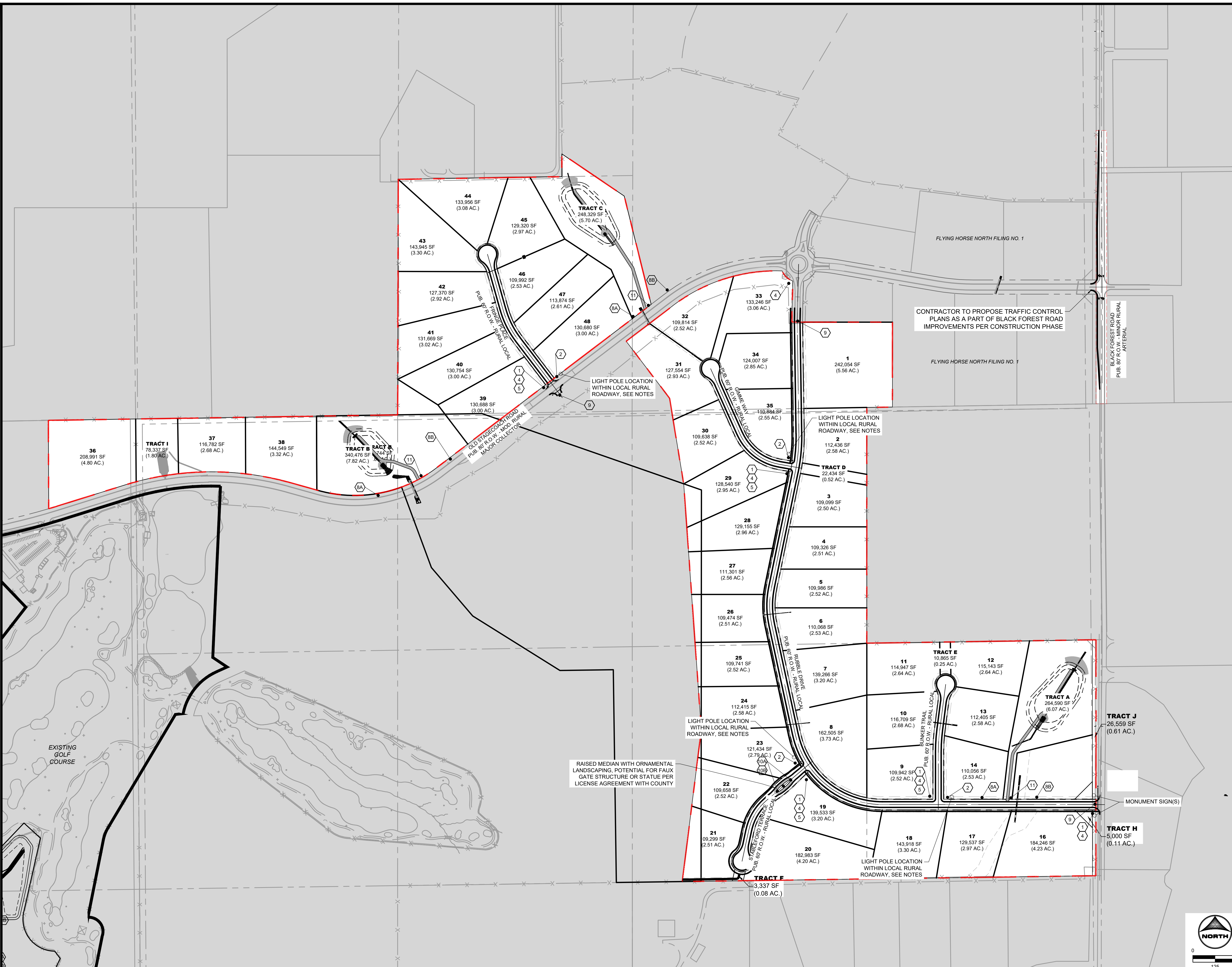

SIGNAGE LEGEND:

- 1 STOP R-1 SINGLE LANE 30"x30"
- 2 NO OUTLET 18"x18"
- 3A SPEED LIMIT 25 24"x30"
- 3B SPEED LIMIT 30 24"x30"
- 4 ROAD NAME GREEN
- 6 W11-11 18"x18"
- 5 ROAD NAME NO OUTLET GREEN W/ NO OUTLET PATCH
- 7 NO PARKING FIRE LANE R8-3 12"x18"
- 8A NO PARKING FIRE LANE R7-32(R) 12"x18"
- 8B NO PARKING FIRE LANE R7-32(L) 12"x18"
- 9 TYPE III BARRICADE (TEMPORARY) Q O O
- 10A R-4-7 12"x18"
- 10B OM3-L 12"x18"
- 11 NO PUBLIC ACCESS ROAD MAINTENANCE SIGN GREEN SIGN W/ WHITE LETTERING 24"x24"

- CONSTRUCTION NOTES:**
- WHERE CONSTRUCTION DETAILS AND SPECIFICATIONS ARE NOTED ON THESE PLANS USE EL PASO COUNTY STANDARD SPECIFICATIONS FOR DESIGN AND CONSTRUCTION.
 - ALL SIGNING AND PAVEMENT MARKINGS SHALL BE IN ACCORDANCE WITH THE FEDERAL HIGHWAY ADMINISTRATION MANUAL ON UNIFORM TRAFFIC CONTROL DEVICES (MUTCD) LATEST EDITION.
 - PAVEMENT MARKING IS THERMOPLASTIC WITH COLOR DESIGNATED IN KEY NOTES.
 - ALL LETTERS, ARROWS AND SYMBOLS SHALL BE IN ACCORDANCE WITH "THE STANDARD ALPHABETS FOR HIGHWAY SIGNS AND PAVEMENT MARKINGS" ADOPTED BY THE FEDERAL HIGHWAY ADMINISTRATION.

- LIGHT POLE NOTES:**
- LIGHT POLE LOCATIONS WITHIN LOCAL URBAN ROADWAY AREAS ARE PER CRITERIA IN THE ECM 4.3.5.D.2 AND TABLE 2-5. WHERE REQUIRED POLE LOCATIONS BY CODE ARE 5.0 FEET MINIMUM FROM EDGE OF ASPHALT AND WITHIN RIGHT-OF-WAY.
 - PROPOSED LIGHT POLE LOCATIONS WITHIN THE LOCAL RURAL ROADWAY AREAS ARE 20' FROM EOA.

- EL PASO COUNTY SIGNAGE & STRIPING NOTES:**
- ALL SIGNS AND PAVEMENTS MARKINGS SHALL BE IN COMPLIANCE WITH THE CURRENT MANUAL ON UNIFORM TRAFFIC CONTROL DEVICES (MUTCD).
 - REMOVAL OF EXISTING PAVEMENT MARKINGS SHALL BE ACCOMPLISHED BY A METHOD THAT DOES NOT MATERIALLY DAMAGE THE PAVEMENT. THE PAVEMENT MARKINGS SHALL BE REMOVED TO THE EXTENT THAT THEY WILL NOT BE VISIBLE UNDER DAY OR NIGHT CONDITIONS. AT NO TIME WILL IT BE ACCEPTABLE TO PAINT OVER EXISTING PAVEMENT MARKINGS.
 - ANY DEVIATION FROM THE STRIPING AND SIGNING PLAN SHALL BE APPROVED BY EL PASO COUNTY PLANNING AND COMMUNITY DEVELOPMENT.
 - ALL SIGNS SHOWN ON THE SIGNING AND STRIPING PLAN SHALL BE NEW SIGNS. EXISTING SIGNS MAY REMAIN OR BE REUSED IF THEY MEET CURRENT EL PASO COUNTY AND MUTCD STANDARDS.
 - STREET NAME AND REGULATORY STOP SIGNS SHALL BE ON THE SAME POST AT INTERSECTIONS.
 - ALL REMOVED SIGNS SHALL BE DISPOSED OF IN A PROPER MANNER BY THE CONTRACTOR.
 - ALL STREET NAME SIGNS SHALL HAVE "D" SERIES LETTERS. WITH LOCAL ROADWAY SIGNS BEING 4" UPPER/LOWER CASE LETTERING ON 8" BLANK AND NON-LOCAL ROADWAY SIGNS BEING 6" LETTERING, UPPER-LOWER CASE ON 12" BLANK. WITH A WHITE BORDER THAT IS NOT RECESSED. THE WIDTH OF THE NON-RECESSED WHITE BORDERS SHALL MATCH PAGE 255 OF THE 2012 MUTCD "STANDARD HIGHWAY SIGNS".
 - ALL TRAFFIC SIGNS SHALL HAVE A MINIMUM HIGH INTENSITY PRISMATIC GRADE SHEETING.
 - ALL LOCAL RESIDENTIAL STREET SIGNS SHALL BE MOUNTED ON A 1.75"x1.75" SQUARE TUBE SIGN POST AND STUB POST BASE. FOR OTHER APPLICATIONS, REFER TO THE CDOT STANDARD S-614-S REGARDING USE OF THE 192 TUBULAR STEEL POST SUBBASE DESIGN.
 - ALL SIGNS SHALL BE SINGLE SHEET ALUMINUM WITH 0.100" MINIMUM THICKNESS.
 - ALL LIMIT LINES/STOP LINES, CROSSWALK LINES, PAVEMENT LEGENDS, AND ARROWS SHALL BE A MINIMUM 125 MIL THICKNESS PRE-FORMED THERMOPLASTIC PAVEMENT MARKINGS WITH TAPERED LEADING EDGES PER CDOT STANDARD S-627-1. WORD AND SYMBOL MARKINGS SHALL BE THE NARROW TYPE. STOP BARS SHALL BE 24" IN WIDTH. CROSSWALK LINES SHALL BE 12" WIDE AND 8" LONG PER CDOT S-627-1.
 - ALL LONGITUDINAL LINES SHALL BE A MINIMUM 15 MIL THICKNESS EPOXY PAINT. ALL NON-LOCAL RESIDENTIAL ROADWAYS SHALL INCLUDE BOTH RIGHT AND LEFT EDGE LINE STRIPING AND ANY ADDITIONAL STRIPING AS REQUIRED BY CDOT S-627-1.
 - THE CONTRACTOR SHALL NOTIFY EL PASO COUNTY PLANNING AND COMMUNITY DEVELOPMENT (719.520.6819) PRIOR TO AND UPON COMPLETION OF SIGNING AND STRIPING.
 - THE CONTRACTOR SHALL OBTAIN A WORK IN THE RIGHT OF WAY PERMIT FROM THE EL PASO COUNTY DEPARTMENT OF PUBLIC WORKS (DPW) PRIOR TO ANY SIGNAGE OR STRIPING WORK WITHIN AN EXISTING EL PASO COUNTY ROADWAY.

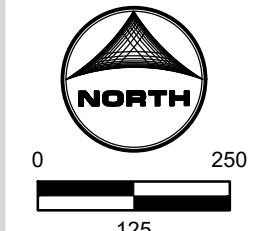

DRAWN BY: RDL JOB DATE: 8/28/2024 BAR IS ONE INCH ON OFFICIAL DRAWINGS.

APPROVED: RDL JOB NUMBER: 211030.240 0" = 1"

CAD DATE: 11/11/2024 IF NOT ONE INCH, ADJUST SCALE ACCORDINGLY.

CAD FILE: J:\2021\211030\CAD\Drawings\C\Filing_No_4\Striping and Signage

NO.	DATE	BY	REVISION DESCRIPTION

HRGreen HR GREEN - COLORADO SPRINGS
 1975 RESEARCH PARKWAY SUITE 160
 COLORADO SPRINGS, CO 80920
 PHONE: 719.300.4140 FAX: 713.965.0044

**FLYING HORSE NORTH FILING 4
 PRI #2, LLC.
 EL PASO COUNTY, CO**

**CONSTRUCTION DRAWINGS
 SIGNAGE AND STRIPING**

**SHEET
 SNS
 14**

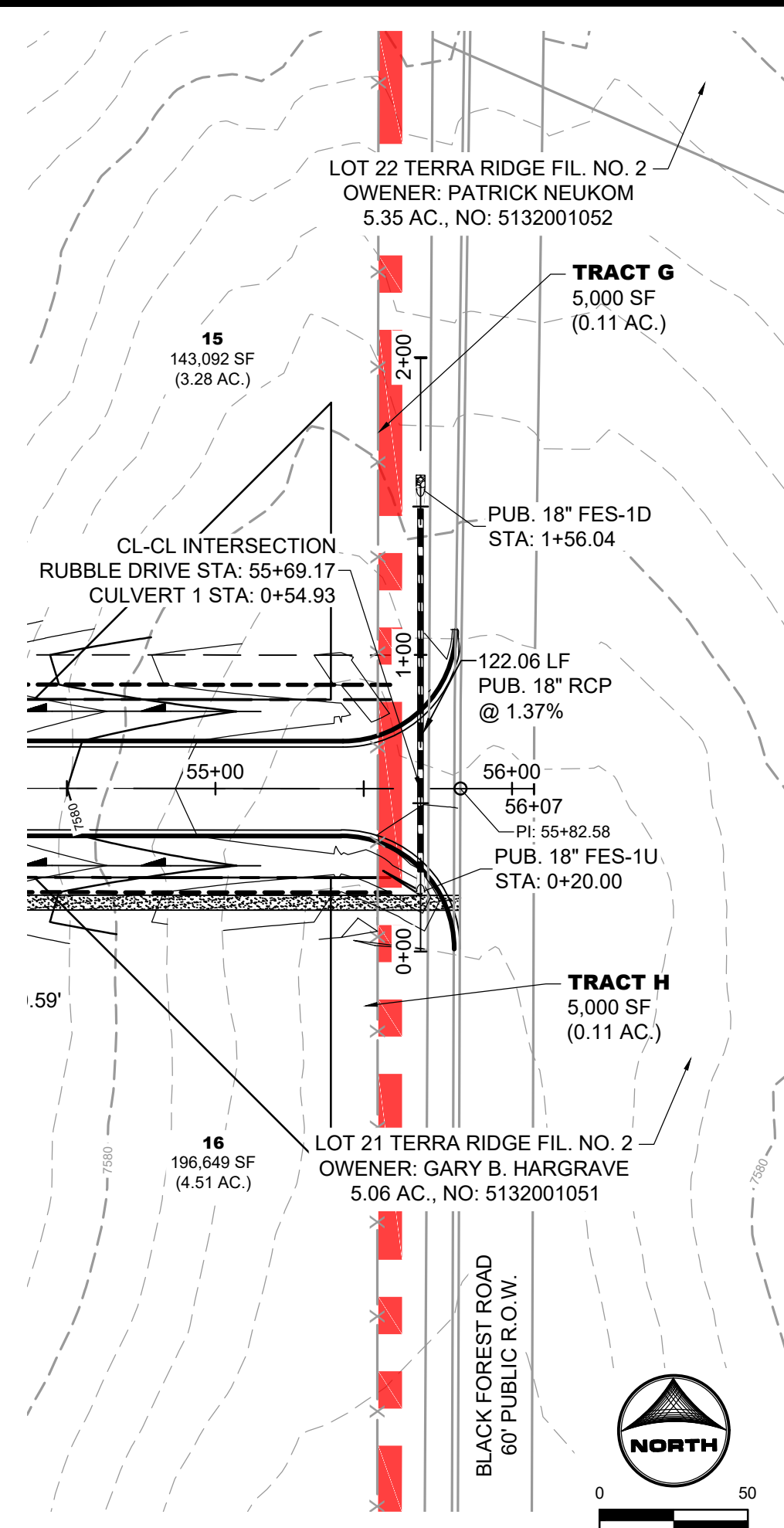

CULVERT 1
 PUB. STORM CULVERT PIPE WITHIN
 RUBBLE DRIVE AND BLACK FORST ROAD
 PUB. 60" R.O.W. - RURAL LOCAL RESIDENTIAL

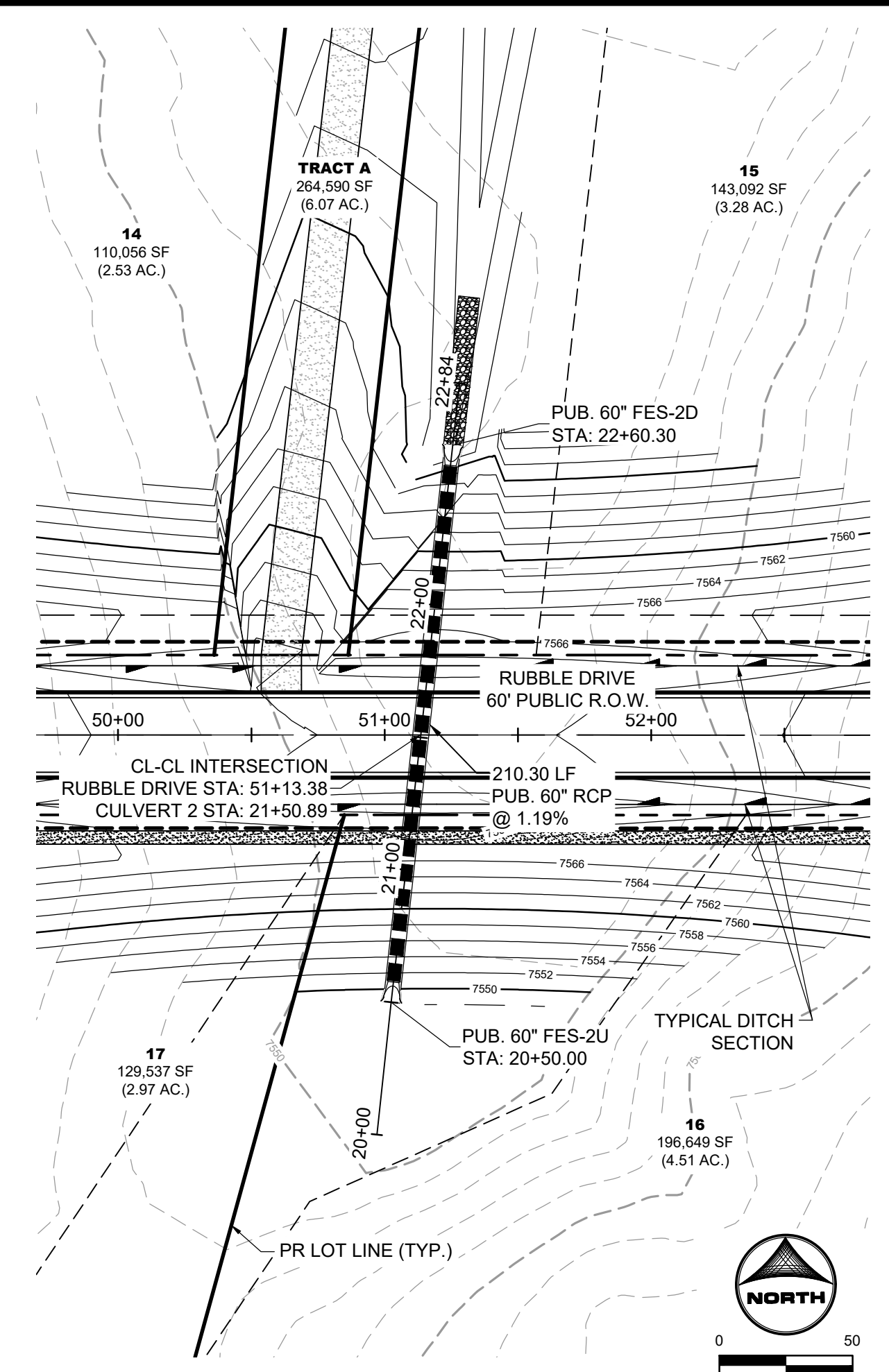

CULVERT 2
 PUB. STORM CULVERT PIPE WITHIN RUBBLE DRIVE
 PUB. 60" R.O.W. - RURAL LOCAL RESIDENTIAL

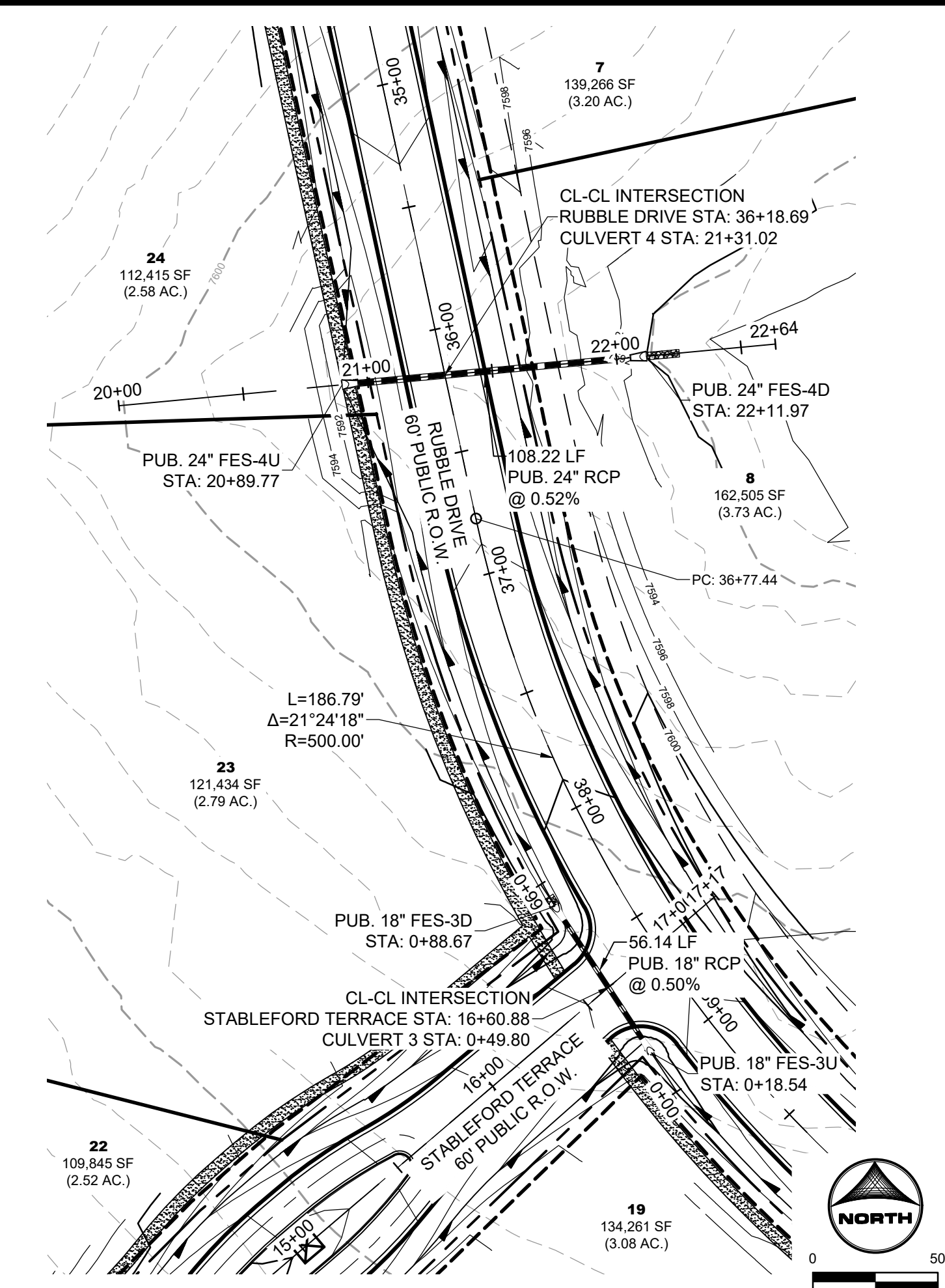

CULVERT 3
 PUB. STORM CULVERT PIPE WITHIN
 STABLEFORD TERRACE AND RUBBLE DRIVE
 PUB. 60" R.O.W. - RURAL LOCAL RESIDENTIAL

CULVERT 4
 PUB. STORM CULVERT PIPE WITHIN RUBBLE DRIVE
 PUB. 60" R.O.W. - RURAL LOCAL RESIDENTIAL

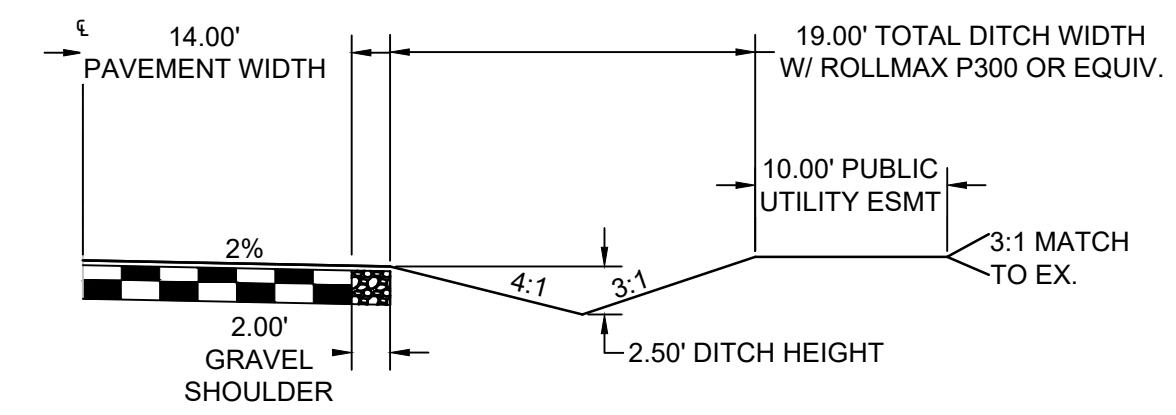
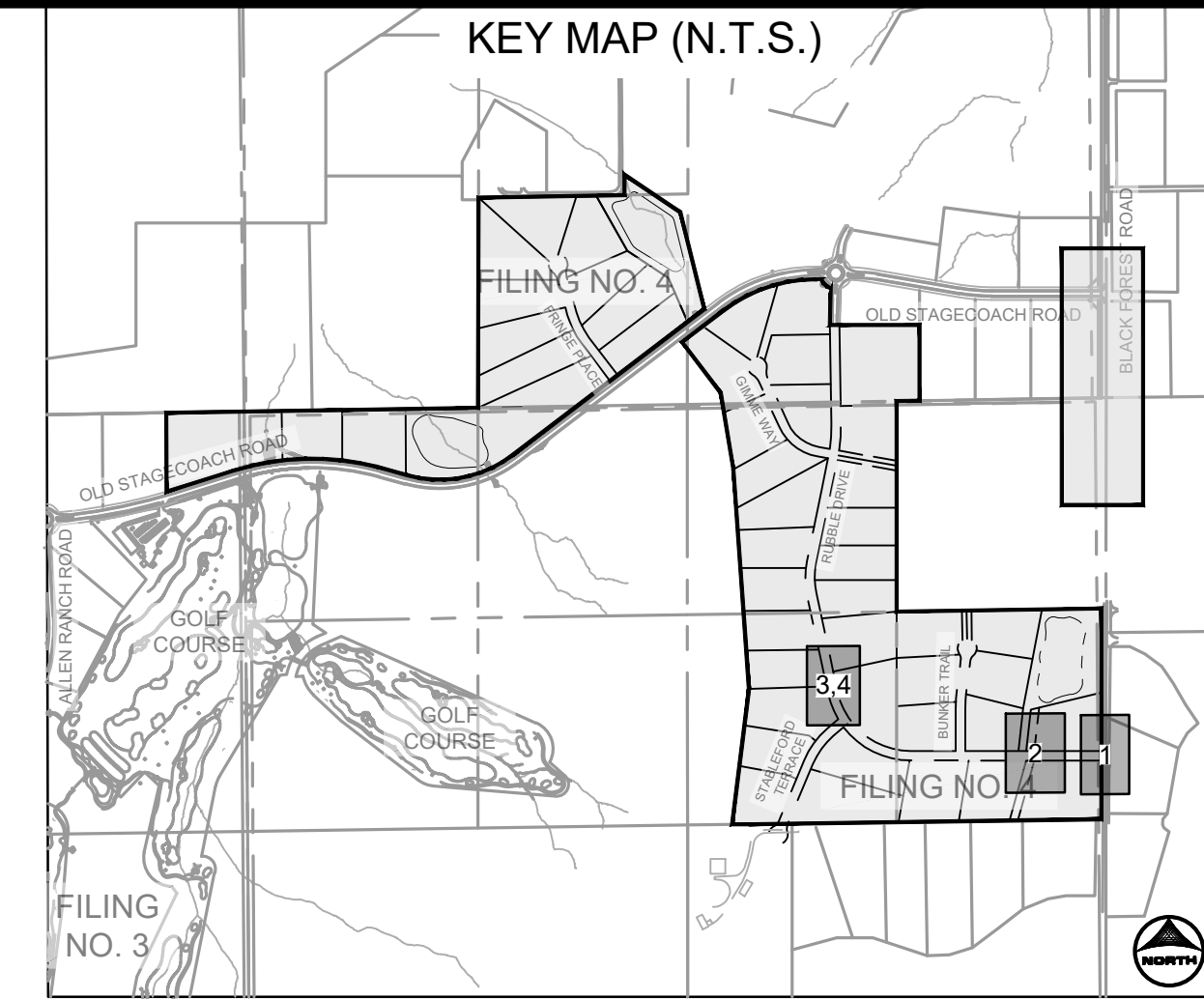

TYPICAL ROADSIDE DITCH SECTION
 SCALE: 1"=10'
 (ROADS USING THIS SECTION: A PORTION OF RUBBLE DRIVE, GIMME WAY, STABLEFORD TERRACE, BUNKER TRAIL, & FRINGE PLACE)

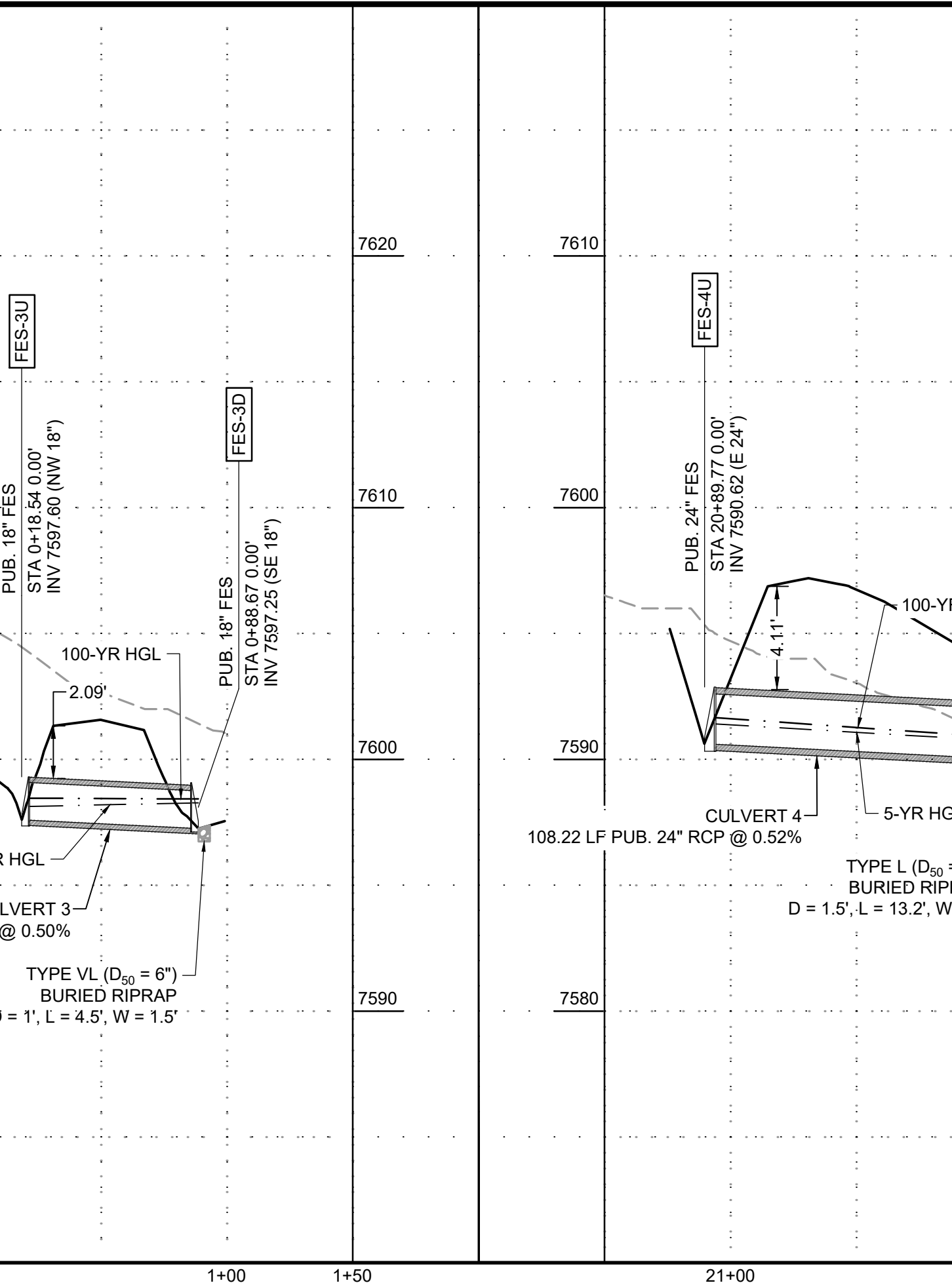
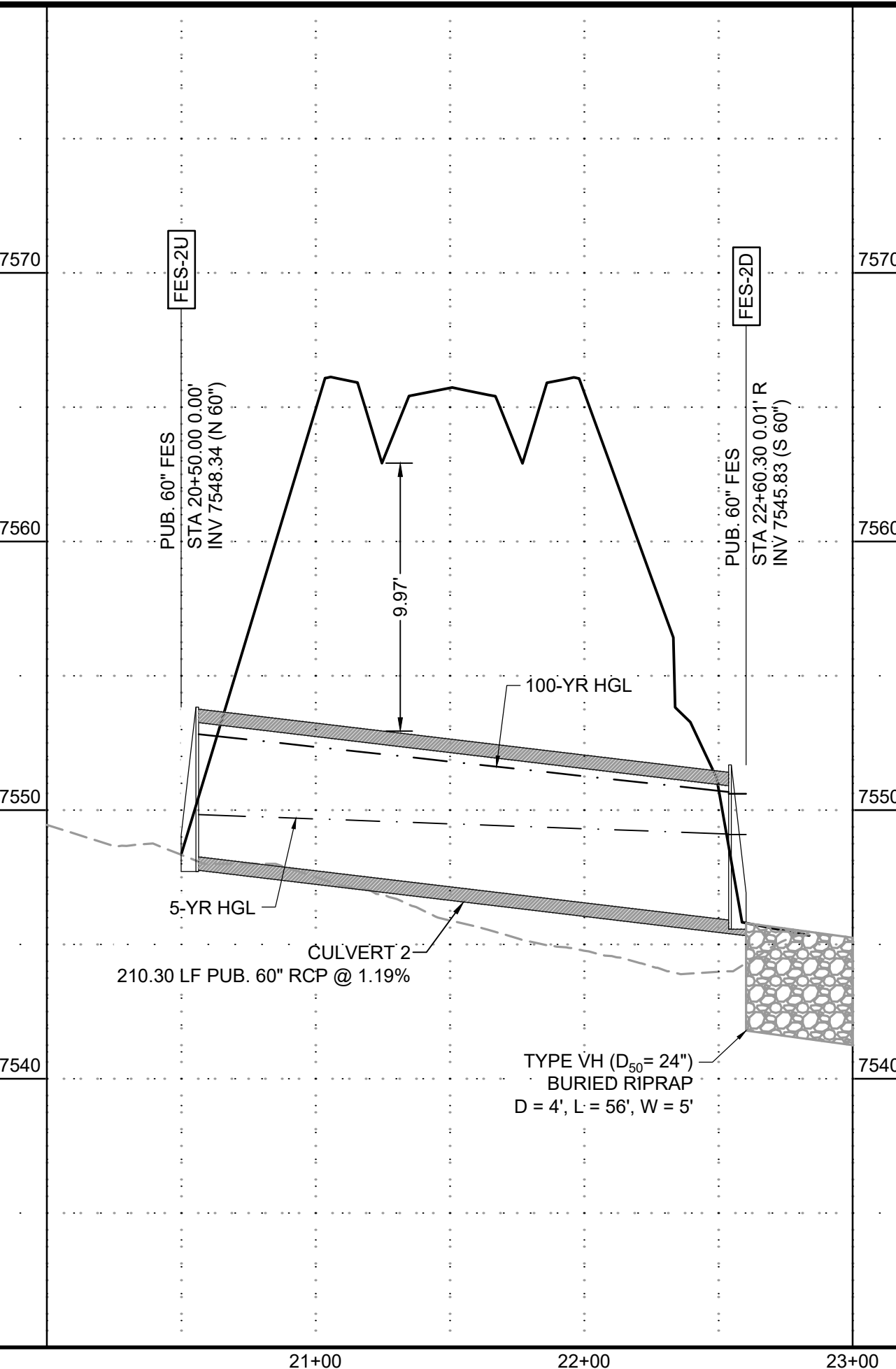
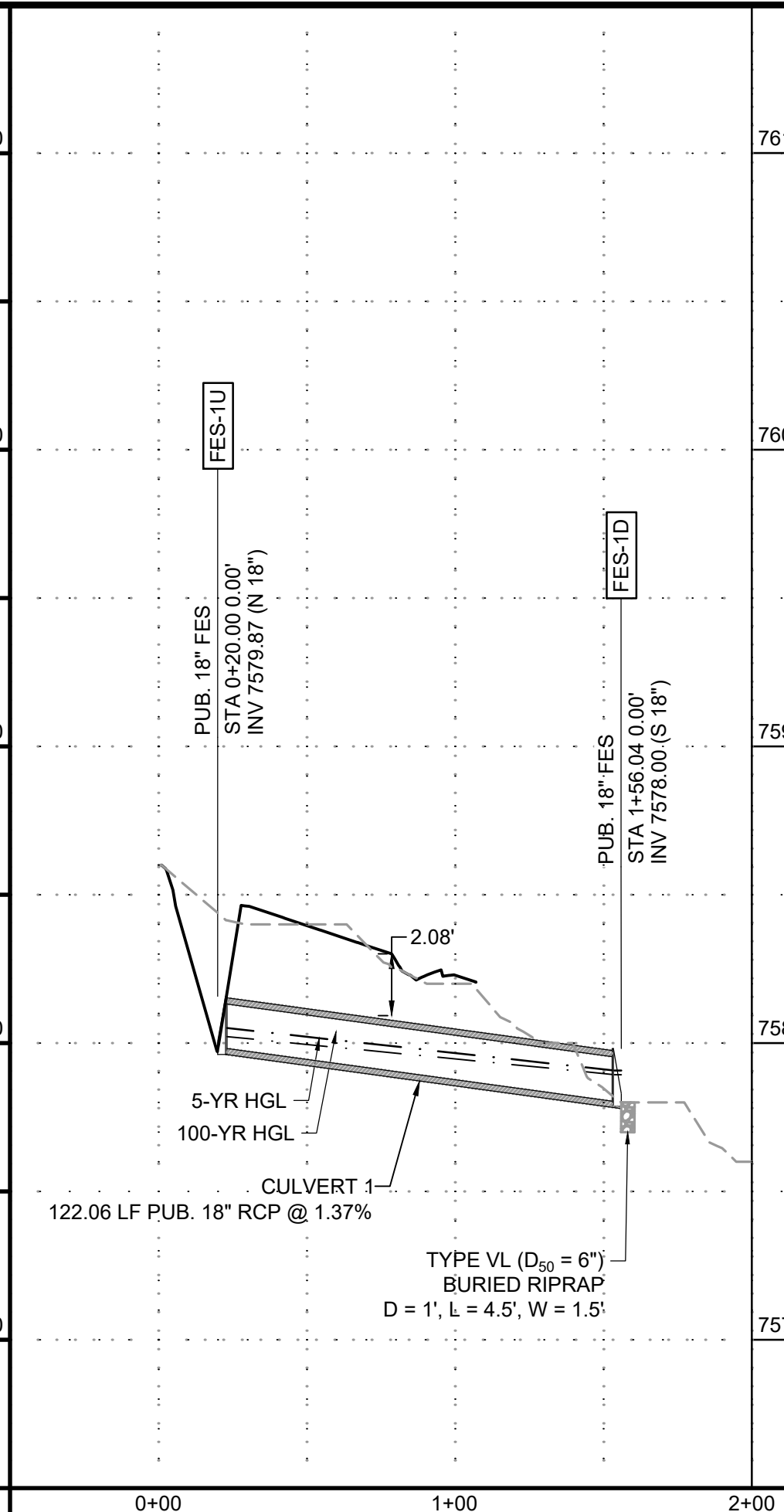

PROFILE LEGEND

- EXISTING GROUND AT PIPE ALIGNMENT
- PROPOSED GRADE AT PIPE ALIGNMENT

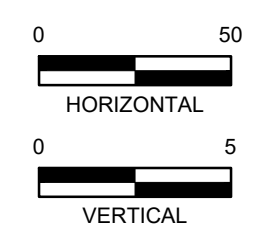

DRAWN BY: CMD JOB DATE: 10/31/2024 BAR IS ONE INCH ON OFFICIAL DRAWINGS.
 APPROVED: RDL JOB NUMBER: 211030.240 0"=11'
 CAD DATE: 11/1/2024 IF NOT ONE INCH, ADJUST SCALE ACCORDINGLY.
 CAD FILE: J:\2021\211030\CAD\Drawings\C\Filing_No_4\Storm_PNP

NO.	DATE	BY	REVISION DESCRIPTION

HRGreen
 HR GREEN - COLORADO SPRINGS
 1975 RESEARCH PARKWAY SUITE 160
 COLORADO SPRINGS, CO 80920
 PHONE: 719.300.4140
 FAX: 713.965.0044

FLYING HORSE NORTH FILING 4
PRI #2, LLC.
 EL PASO COUNTY, CO

STORM SEWER PLAN & PROFILES
STORM CULVERTS

SHEET
STM **15**

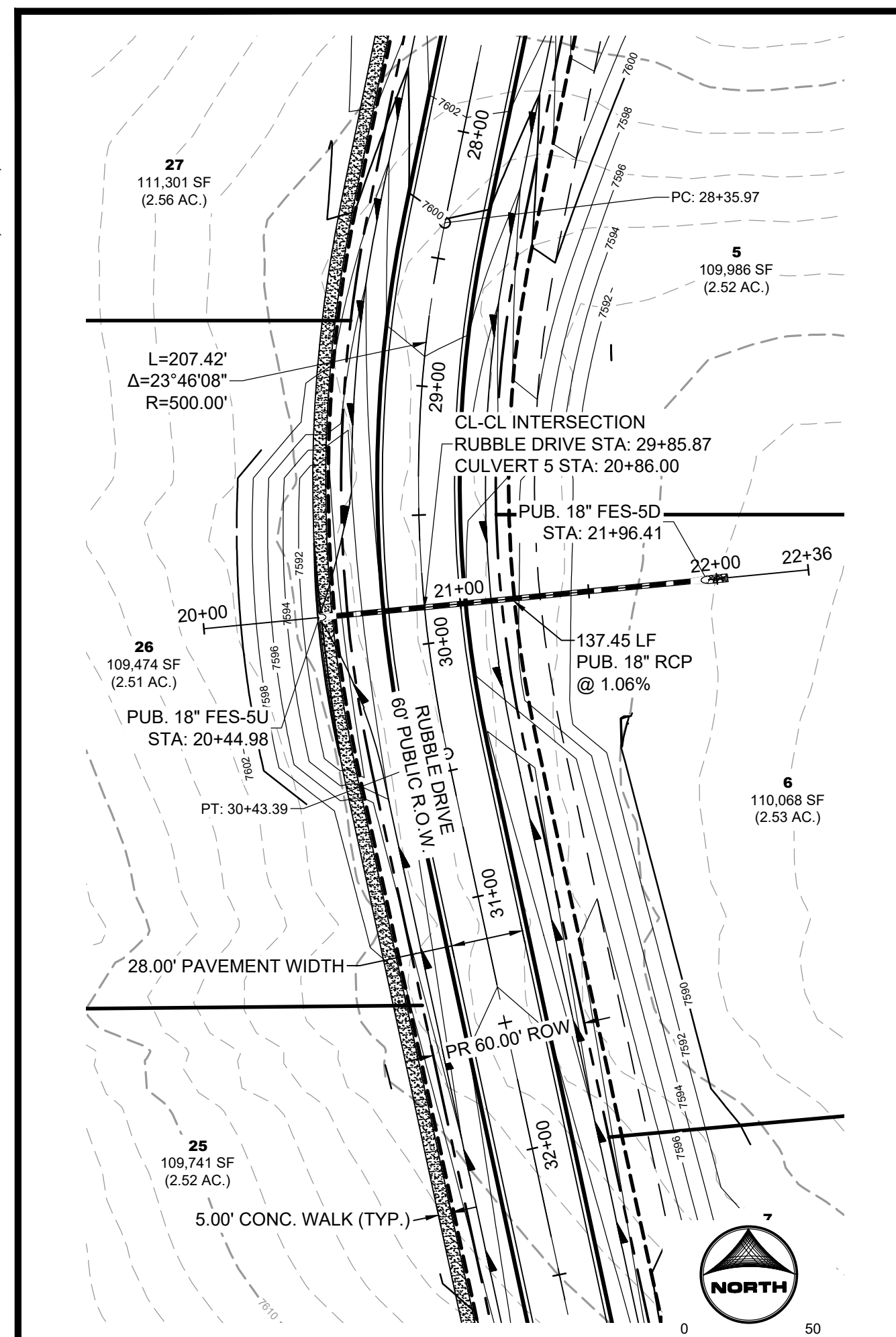

CULVERT 5
 PUB. STORM CULVERT PIPE WITHIN RUBBLE DRIVE
 PUB. 60' R.O.W. - RURAL LOCAL RESIDENTIAL

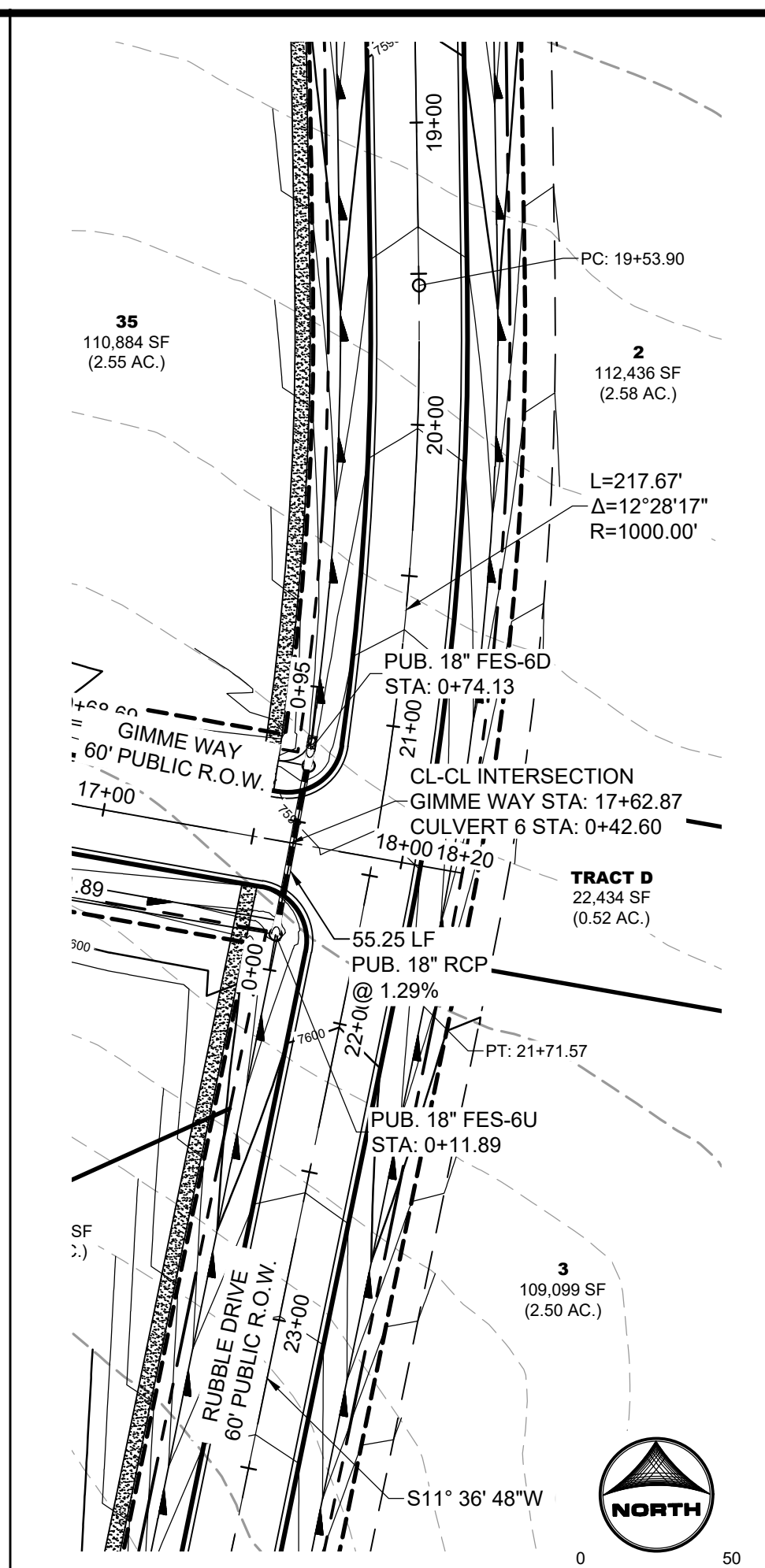

CULVERT 6
 PUB. STORM CULVERT PIPE WITHIN
 GIMME WAY AND RUBBLE DRIVE
 PUB. 60' R.O.W. - RURAL LOCAL RESIDENTIAL

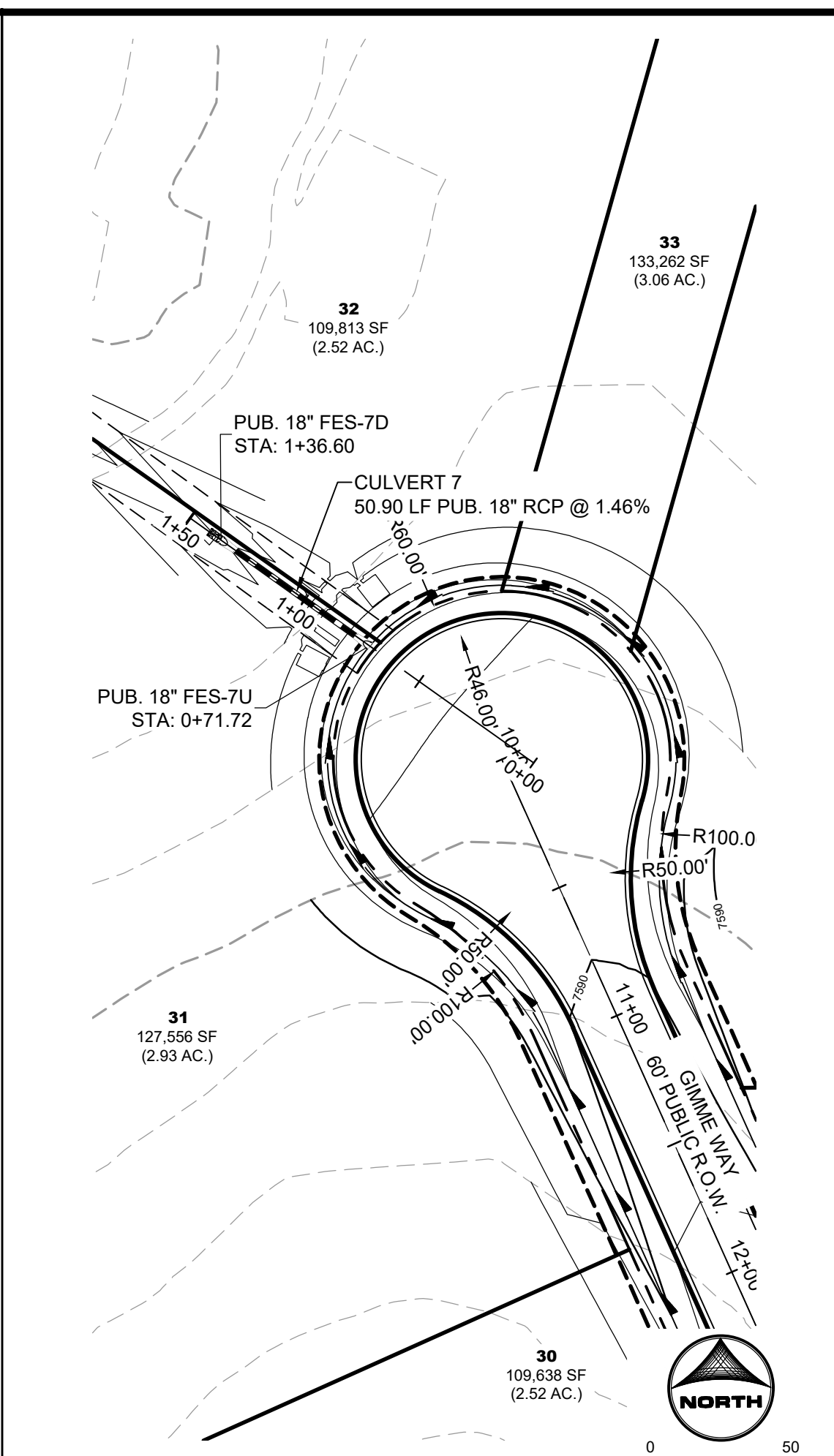

CULVERT 7
 PUB. STORM CULVERT PIPE WITHIN GIMME WAY
 PUB. 60' R.O.W. - RURAL LOCAL RESIDENTIAL

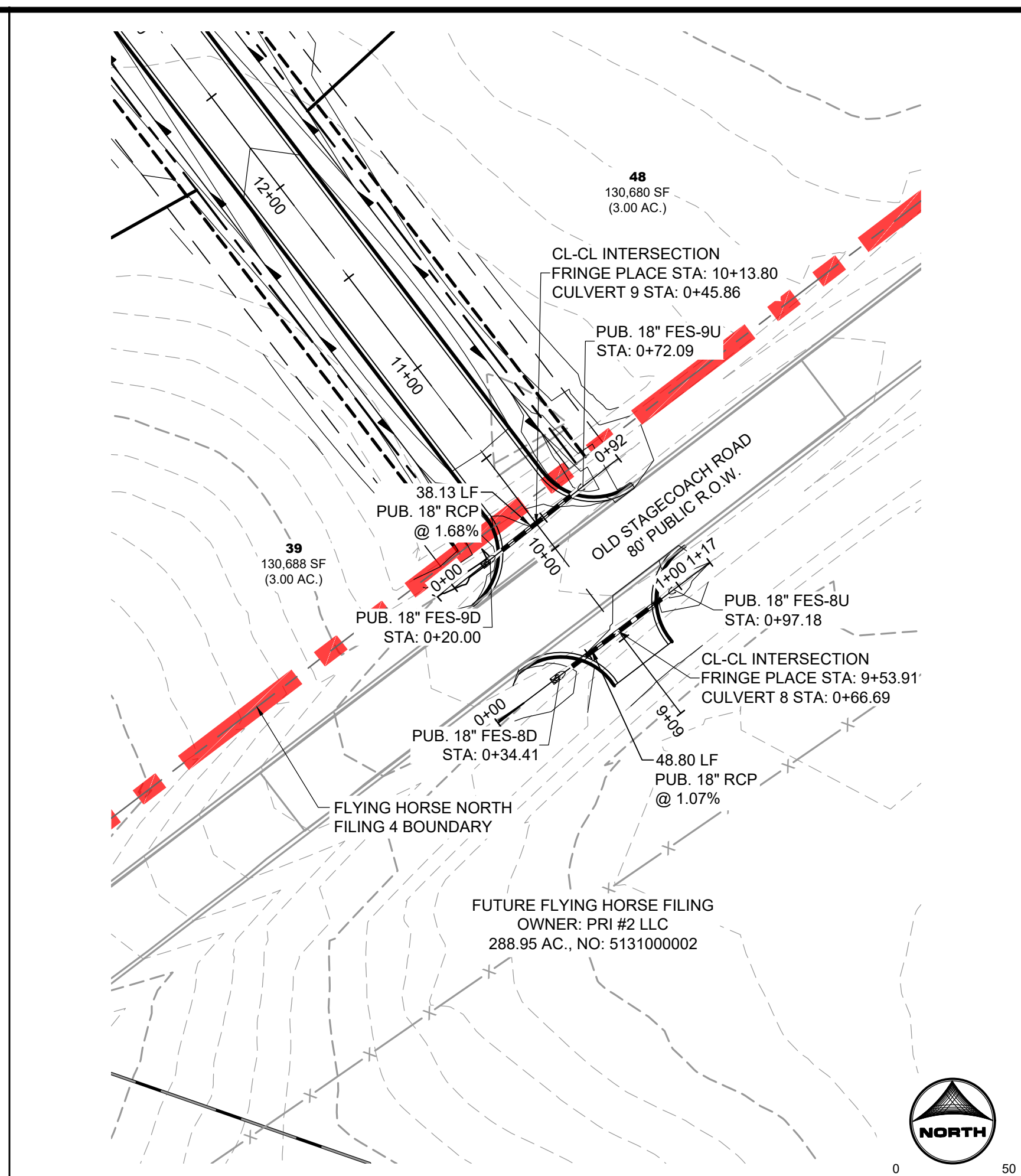

CULVERT 8 PUB. STORM CULVERT PIPE WITHIN FRINGE PLACE
 (PUB. 60' R.O.W. - RURAL LOCAL RESIDENTIAL)
CULVERT 9 PUB. STORM CULVERT PIPE WITHIN FRINGE PLACE
 (PUB. 80' R.O.W. - RURAL LOCAL RESIDENTIAL)
 AND OLD STAGECOACH ROAD (PUB. 80' R.O.W. - COLLECTOR) AND OLD STAGECOACH ROAD (PUB. 80' R.O.W. - COLLECTOR)

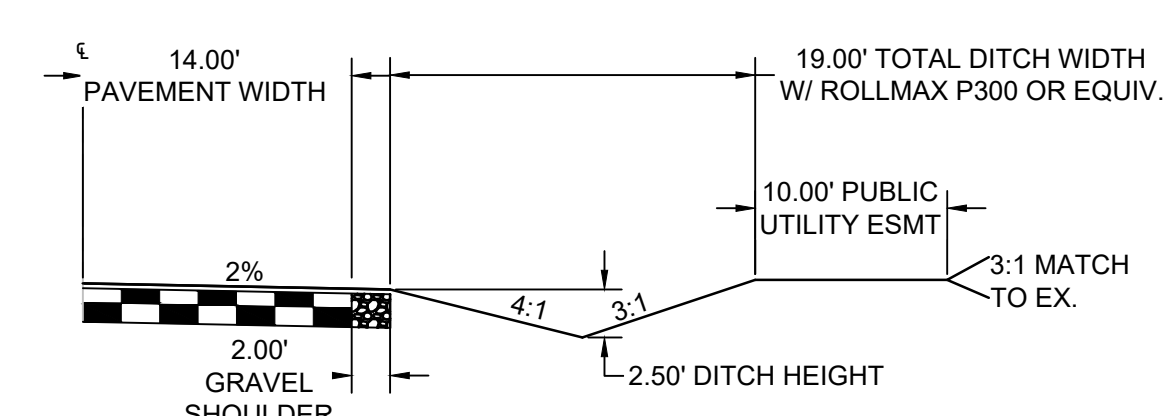
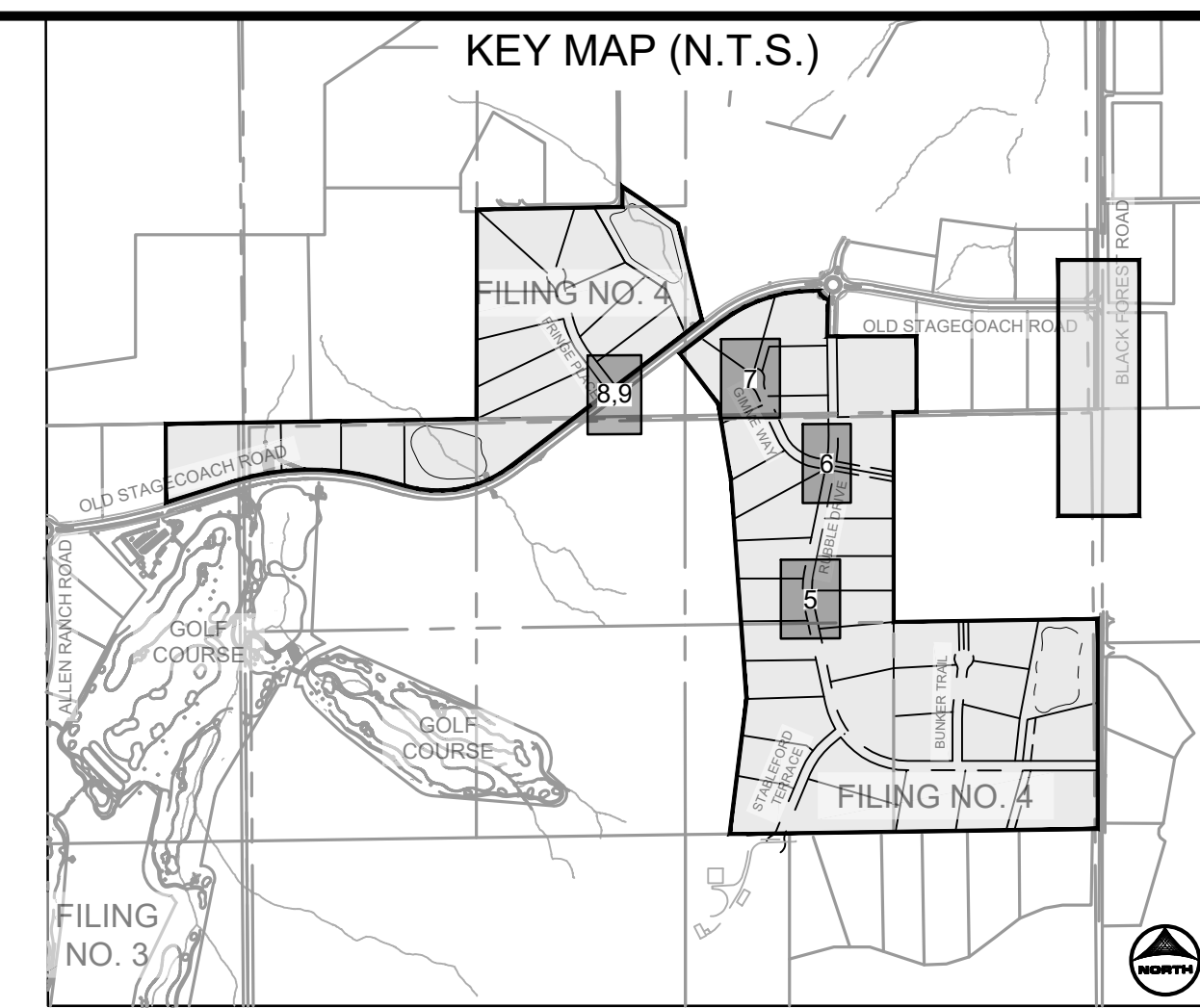

TYPICAL ROADSIDE DITCH SECTION
 SCALE: 1"=10'
 (ROADS USING THIS SECTION: A PORTION OF RUBBLE DRIVE, GIMME WAY, STABLEFORD TERRACE, BUNKER TRAIL, & FRINGE PLACE)

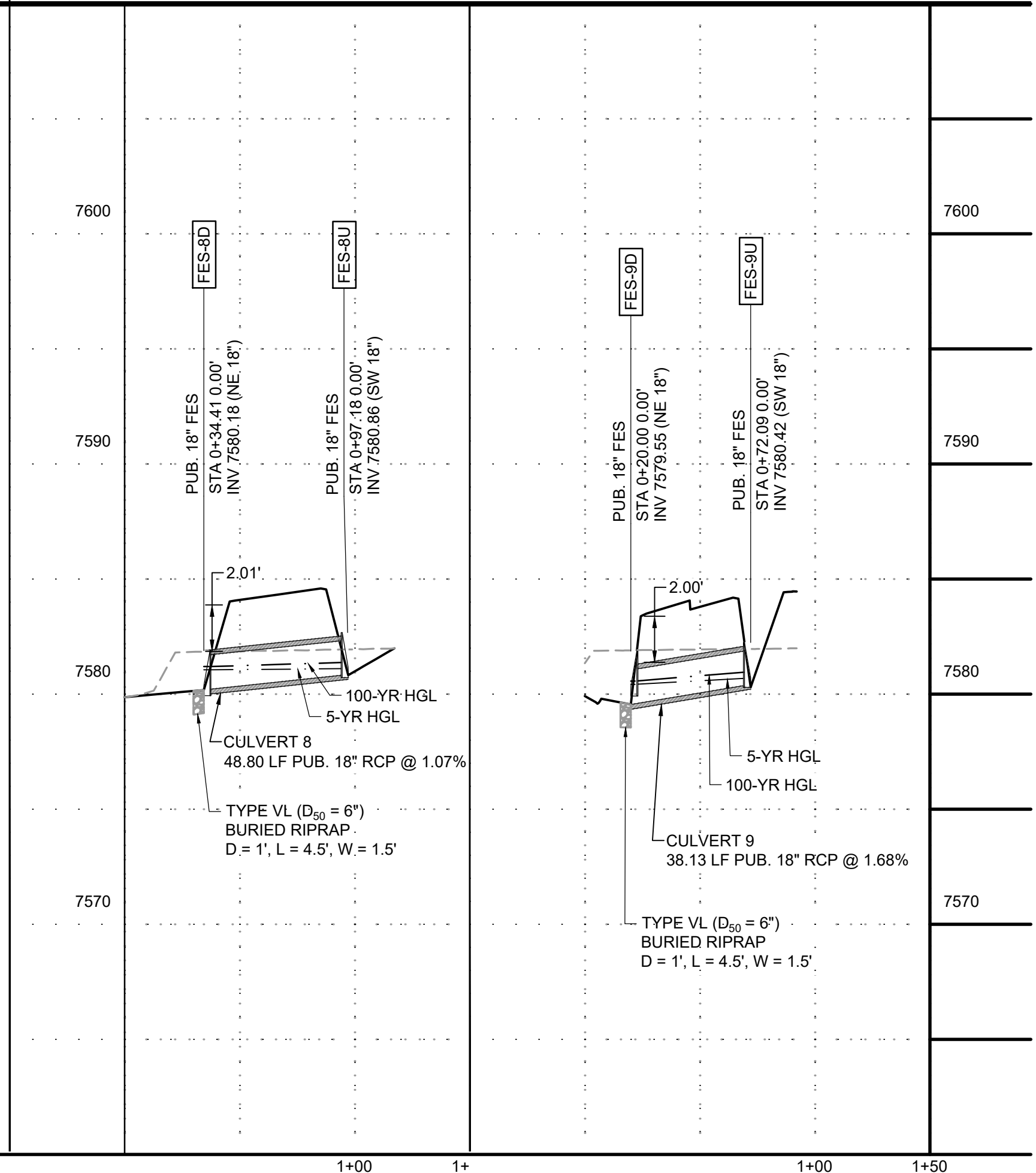
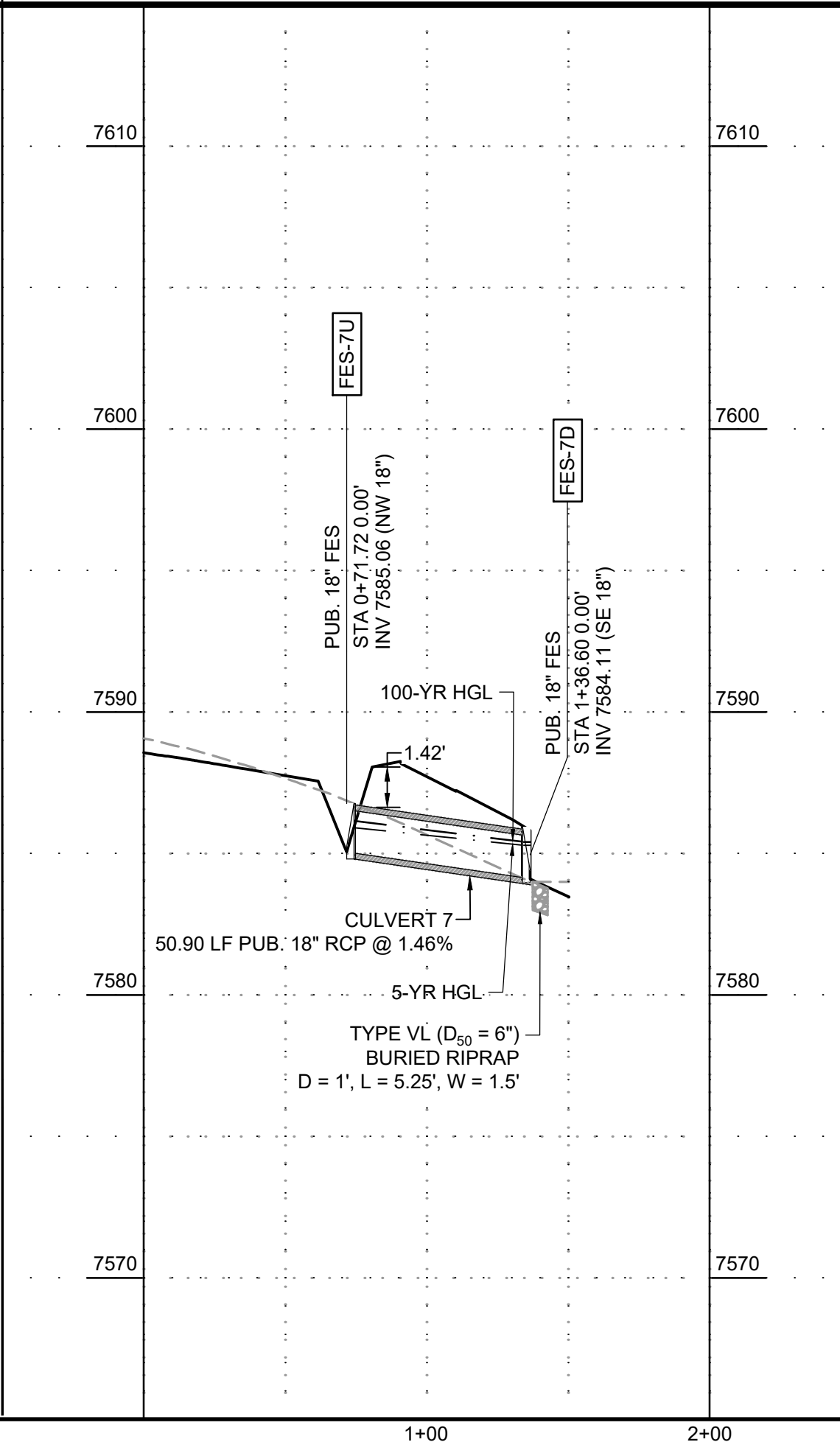
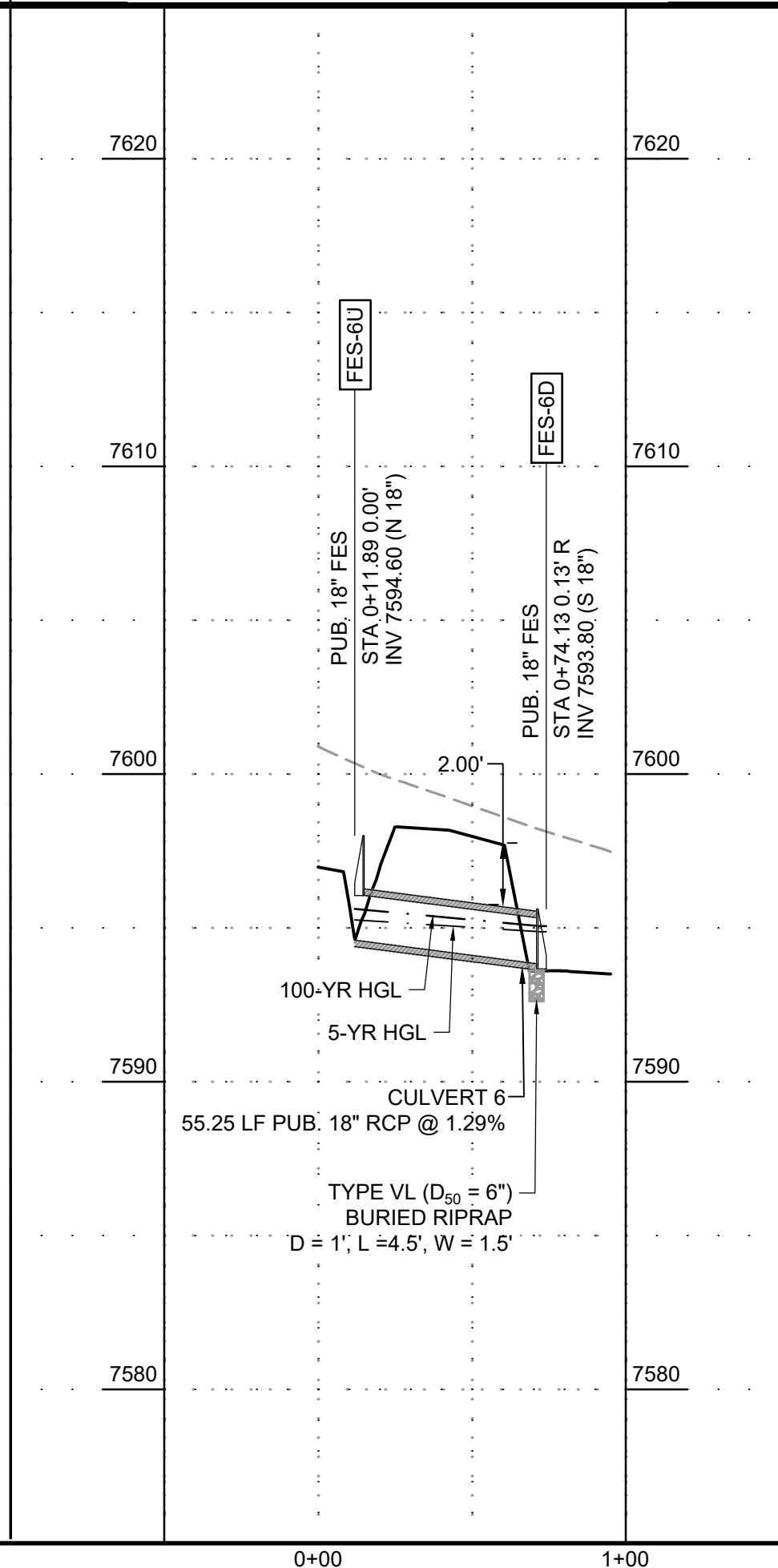
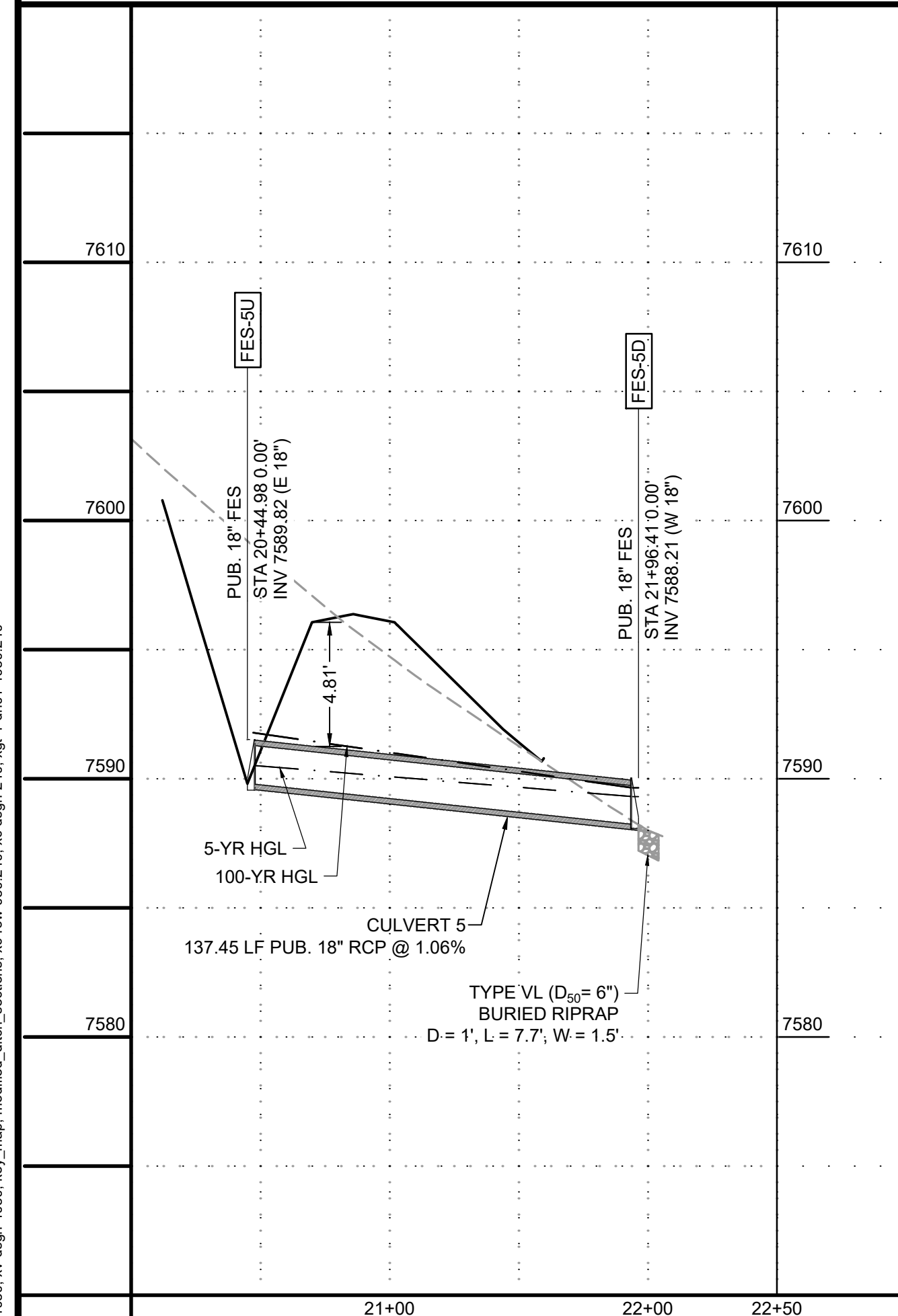

PROFILE LEGEND
 - - - - - EXISTING GROUND AT PIPE ALIGNMENT
 - - - - - PROPOSED GRADE AT PIPE ALIGNMENT

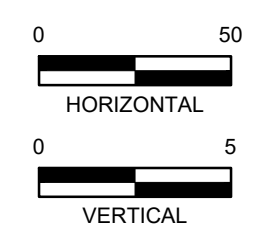

DRAWN BY: CMD JOB DATE: 10/31/2024
 APPROVED: RDL JOB NUMBER: 211030.240
 CAD DATE: 11/1/2024
 CAD FILE: J:\2021\211030\CAD\Drawings\C\Filing_No_4\Storm_PNP

NO.	DATE	BY	REVISION DESCRIPTION

HRGreen
 HR GREEN - COLORADO SPRINGS
 1975 RESEARCH PARKWAY SUITE 160
 COLORADO SPRINGS, CO 80920
 PHONE: 719.300.4140
 FAX: 719.955.0044

FLYING HORSE NORTH FILING 4
PRI #2, LLC.
 EL PASO COUNTY, CO

STORM SEWER PLAN & PROFILES
STORM CULVERTS

SHEET
STM
16

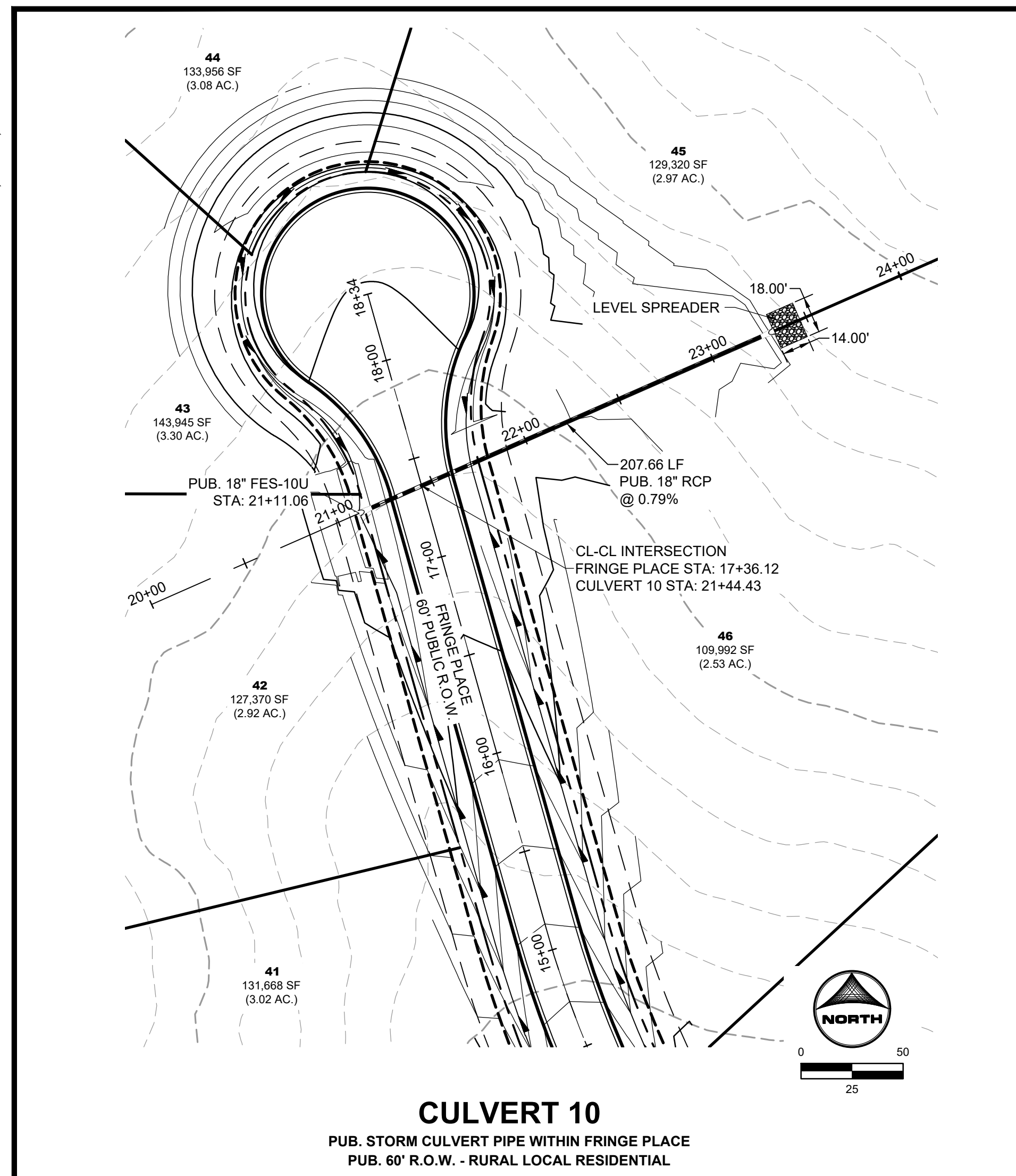

CULVERT 10
PUB. STORM CULVERT PIPE WITHIN FRINGE PLACE
PUB. 60' R.O.W. - RURAL LOCAL RESIDENTIAL

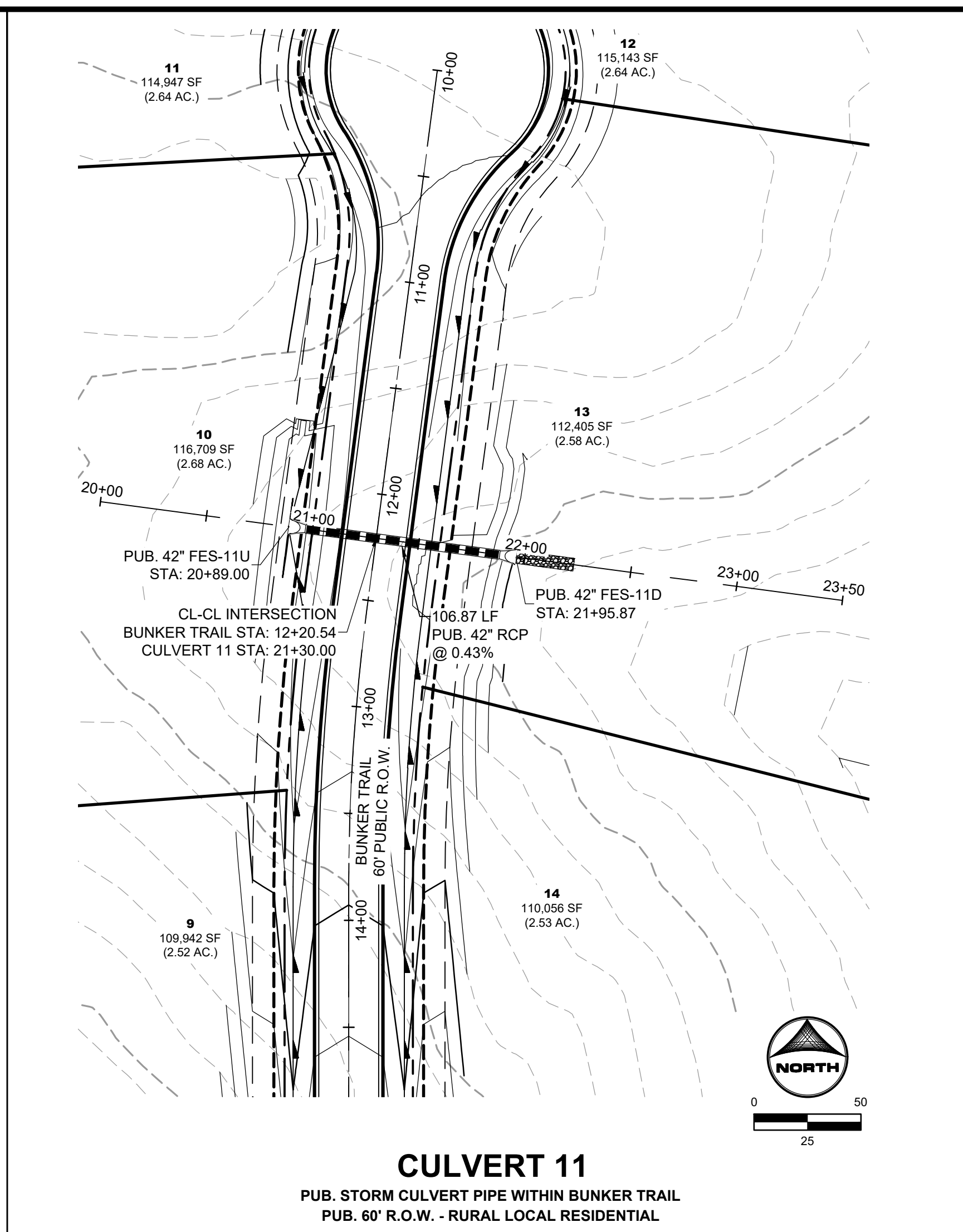

CULVERT 11
PUB. STORM CULVERT PIPE WITHIN BUNKER TRAIL
PUB. 60' R.O.W. - RURAL LOCAL RESIDENTIAL

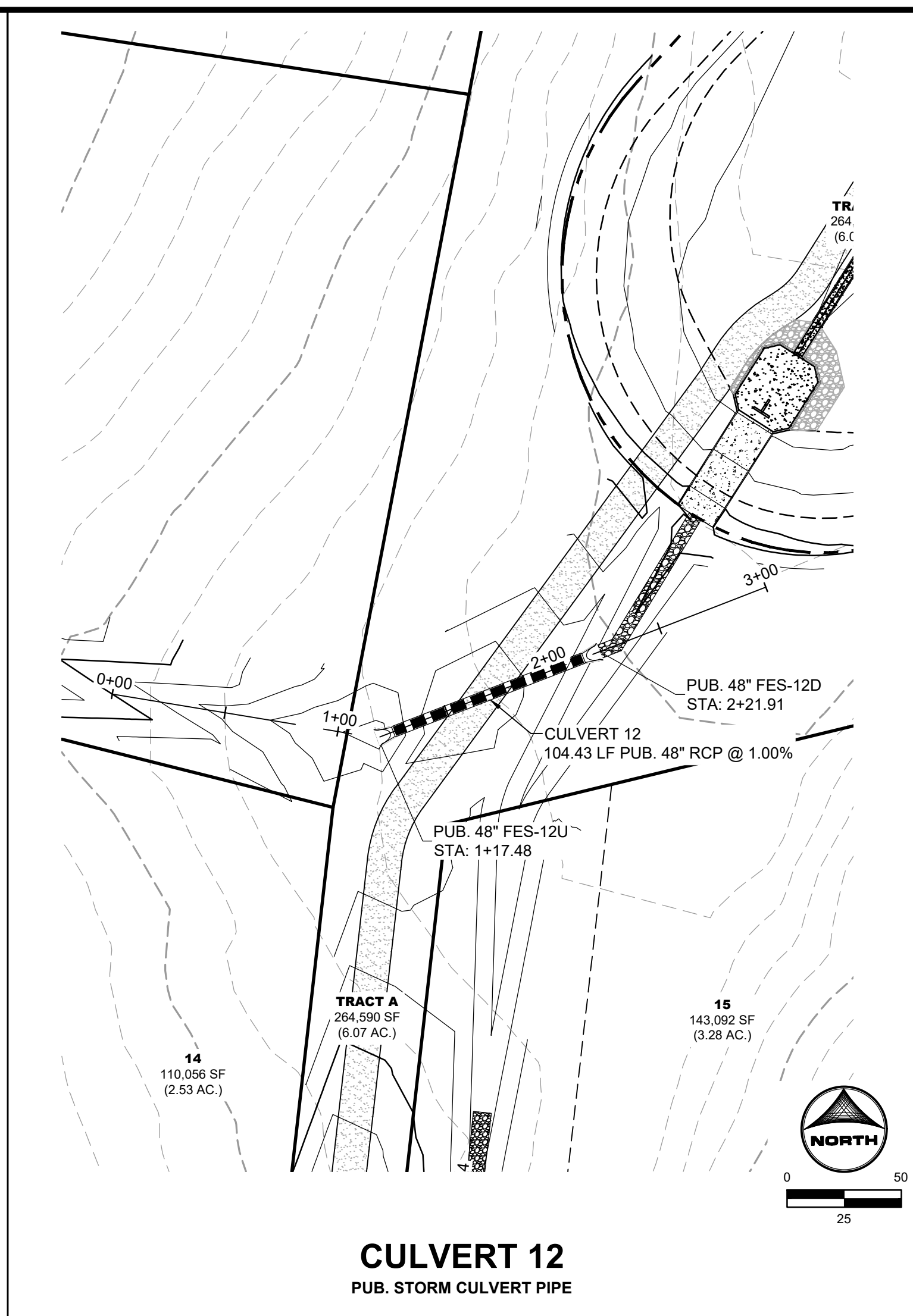

CULVERT 12
PUB. STORM CULVERT PIPE

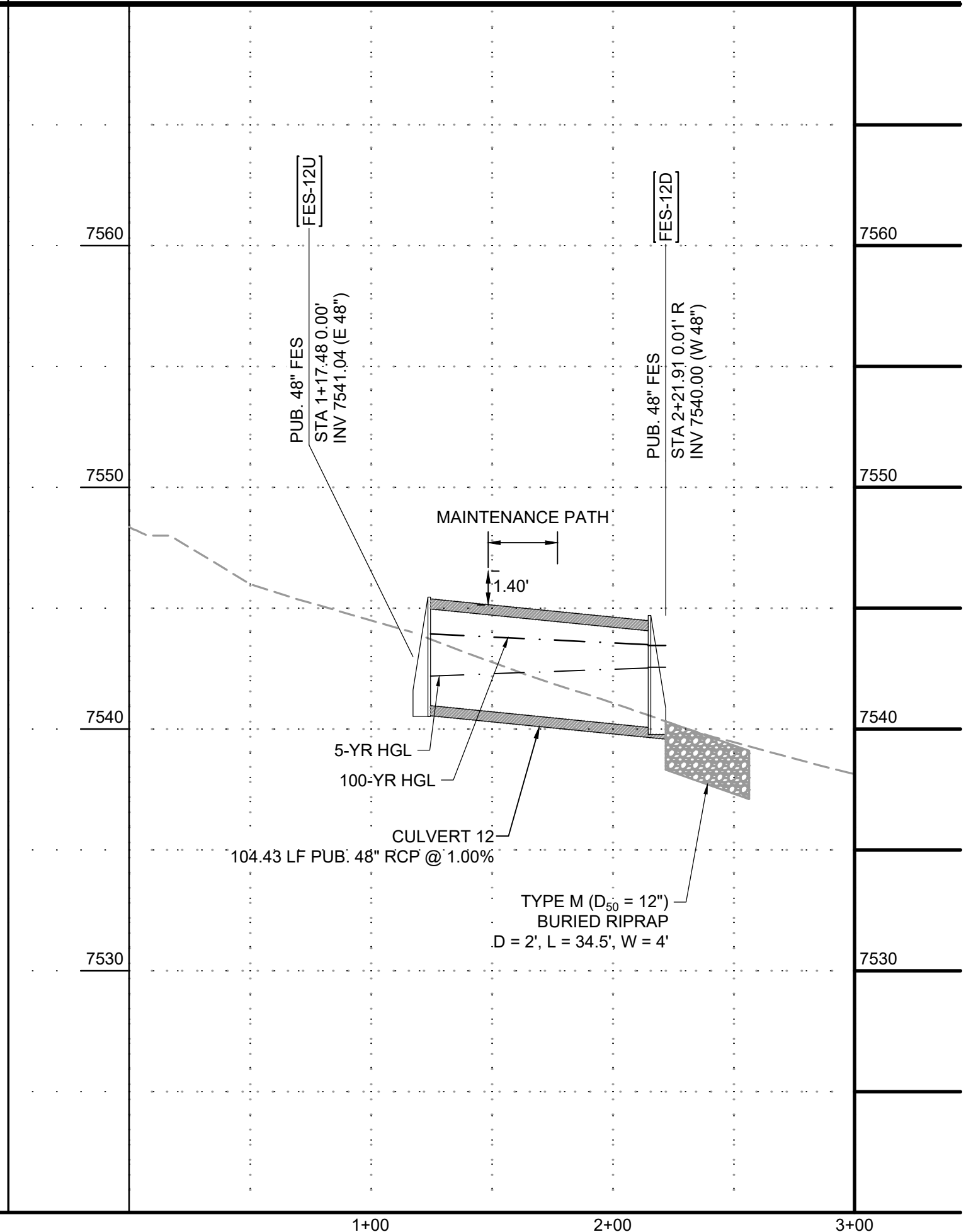
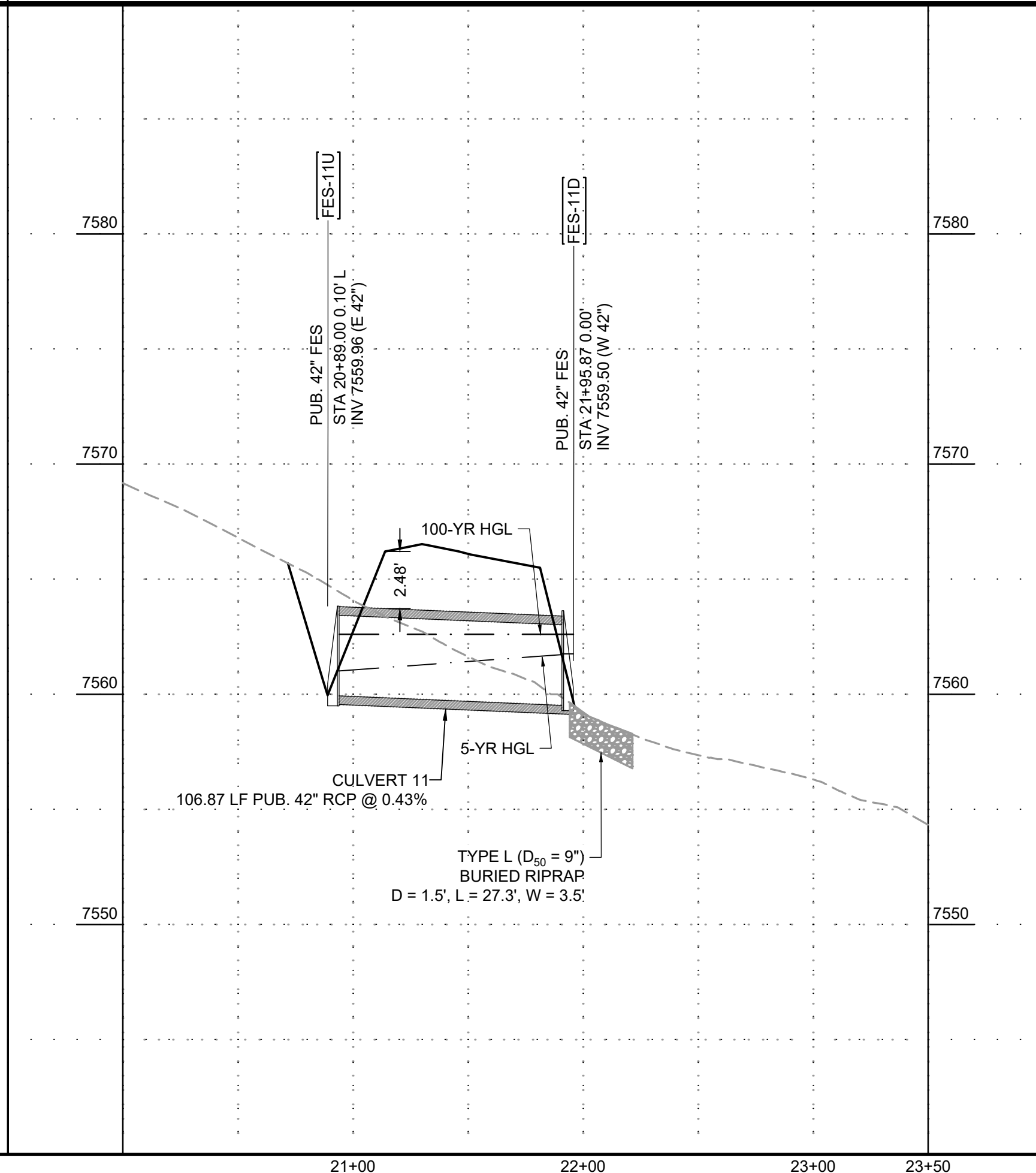
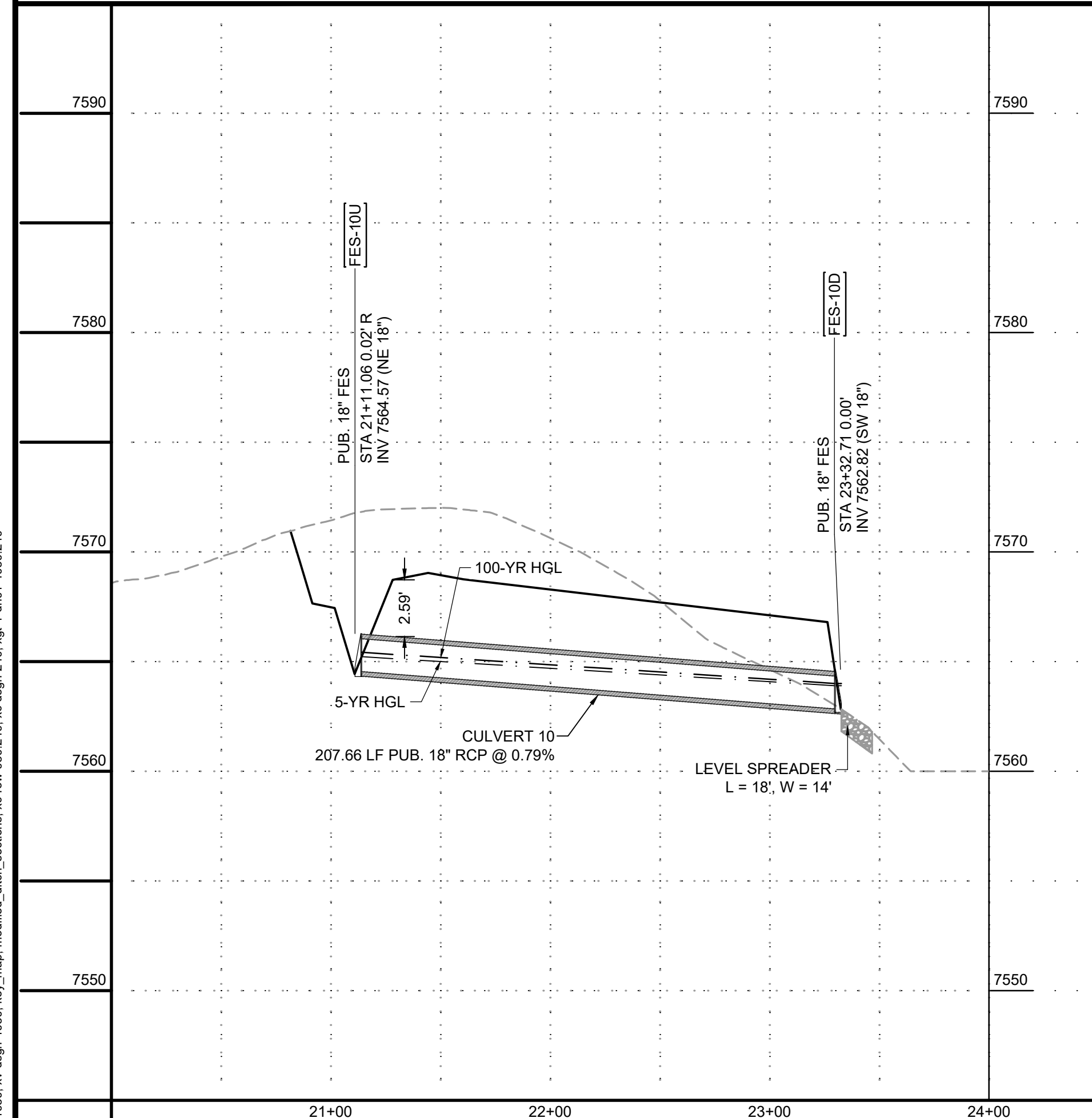
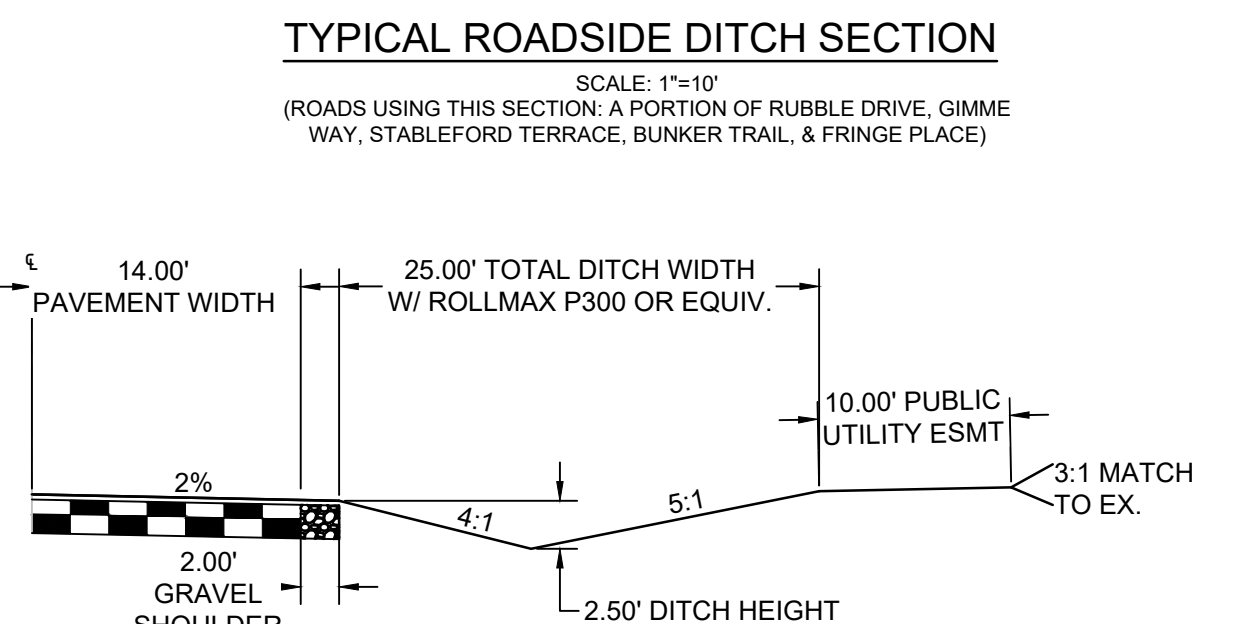
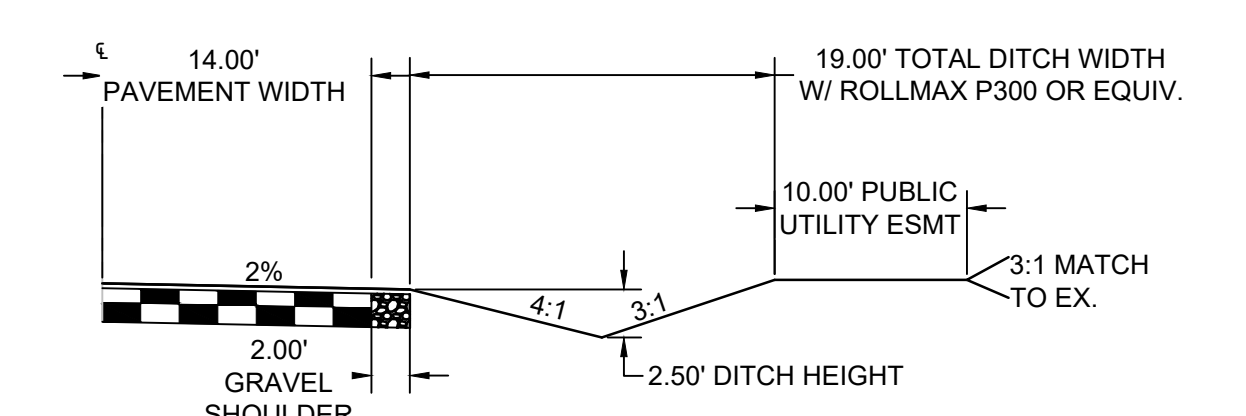
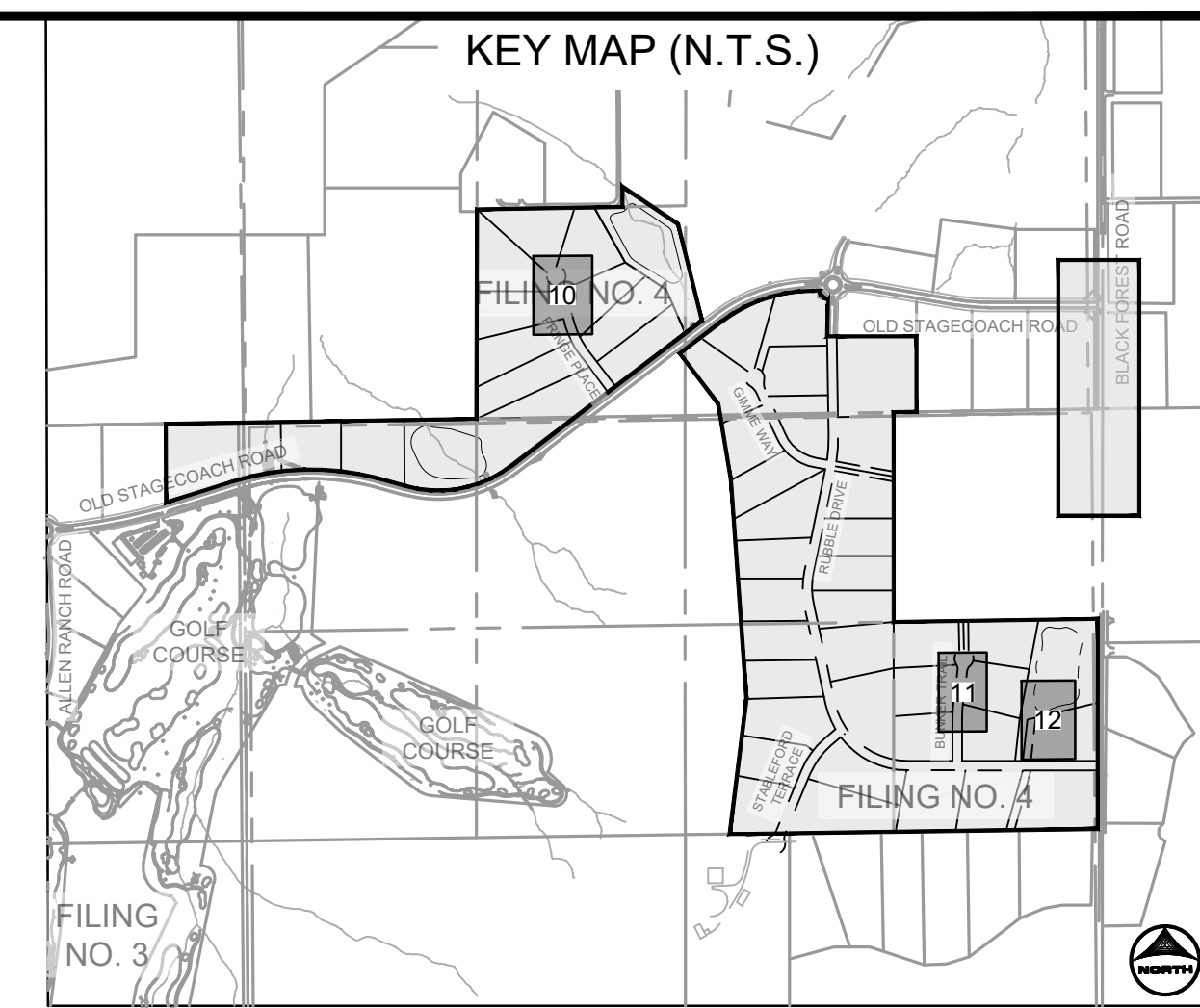

DRAWN BY: CMD JOB DATE: 10/31/2024
 APPROVED: RDL JOB NUMBER: 211030.240
 CAD DATE: 11/1/2024
 CAD FILE: J:\2021\211030\CAD\Drawings\C\Filing_No_4\Storm_PNP

NO.	DATE	BY	REVISION DESCRIPTION

HRGreen
 HR GREEN - COLORADO SPRINGS
 1975 RESEARCH PARKWAY SUITE 160
 COLORADO SPRINGS, CO 80920
 PHONE: 719.300.4140
 FAX: 713.965.0044

FLYING HORSE NORTH FILING 4
PRI #2, LLC.
 EL PASO COUNTY, CO

STORM SEWER PLAN & PROFILES
STORM CULVERTS

SHEET
STM
17

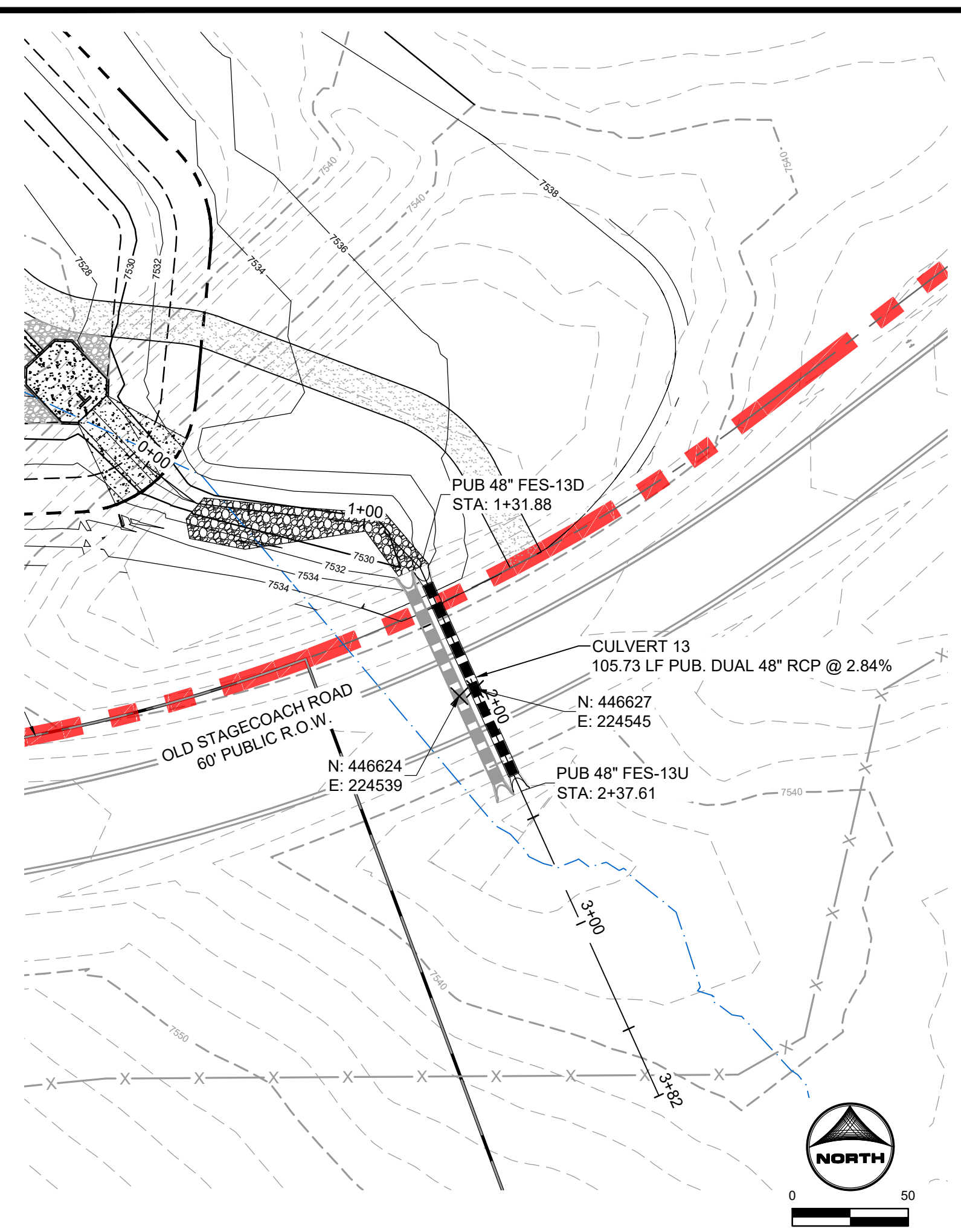

CULVERT 13
PUB. STORM CULVERT PIPE WITHIN OLD STAGECOACH ROAD
PUB. 60' R.O.W. - COLLECTOR

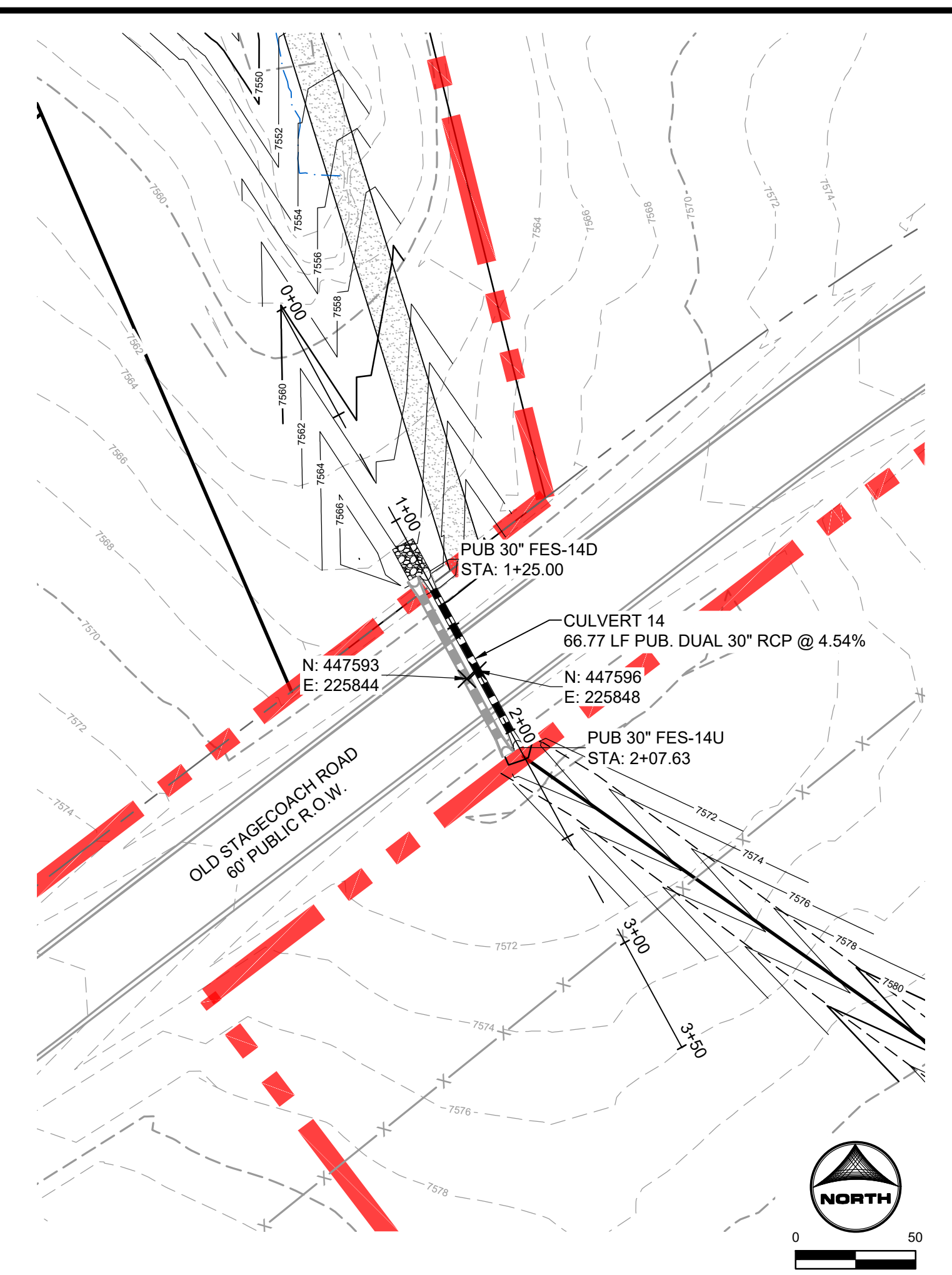

CULVERT 14
PUB. STORM CULVERT PIPE WITHIN OLD STAGECOACH
PUB. 60' R.O.W. - COLLECTOR

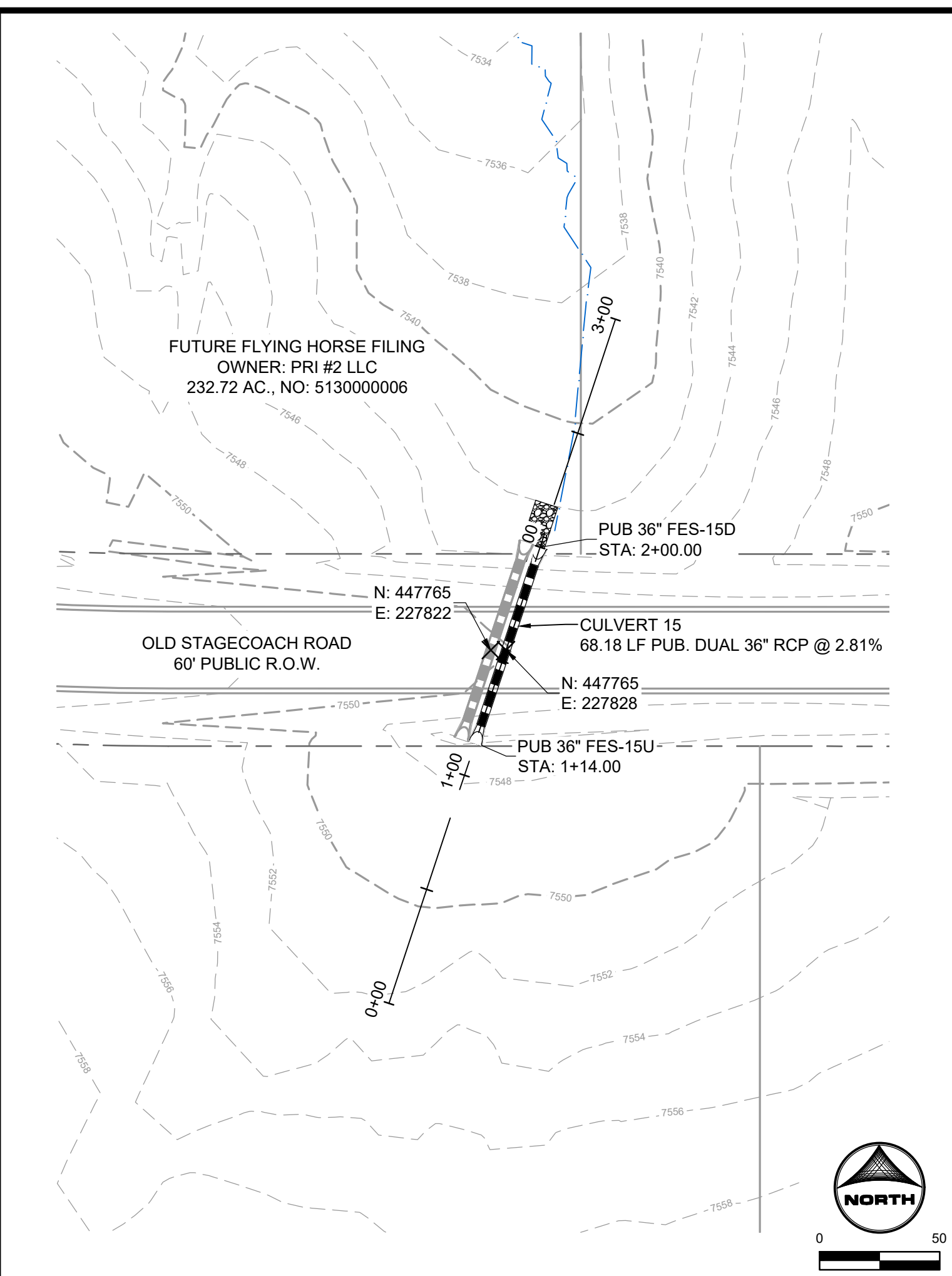

CULVERT 15
PUB. STORM CULVERT PIPE WITHIN OLD STAGE COACH
PUB. 60' ROW - COLLECTOR

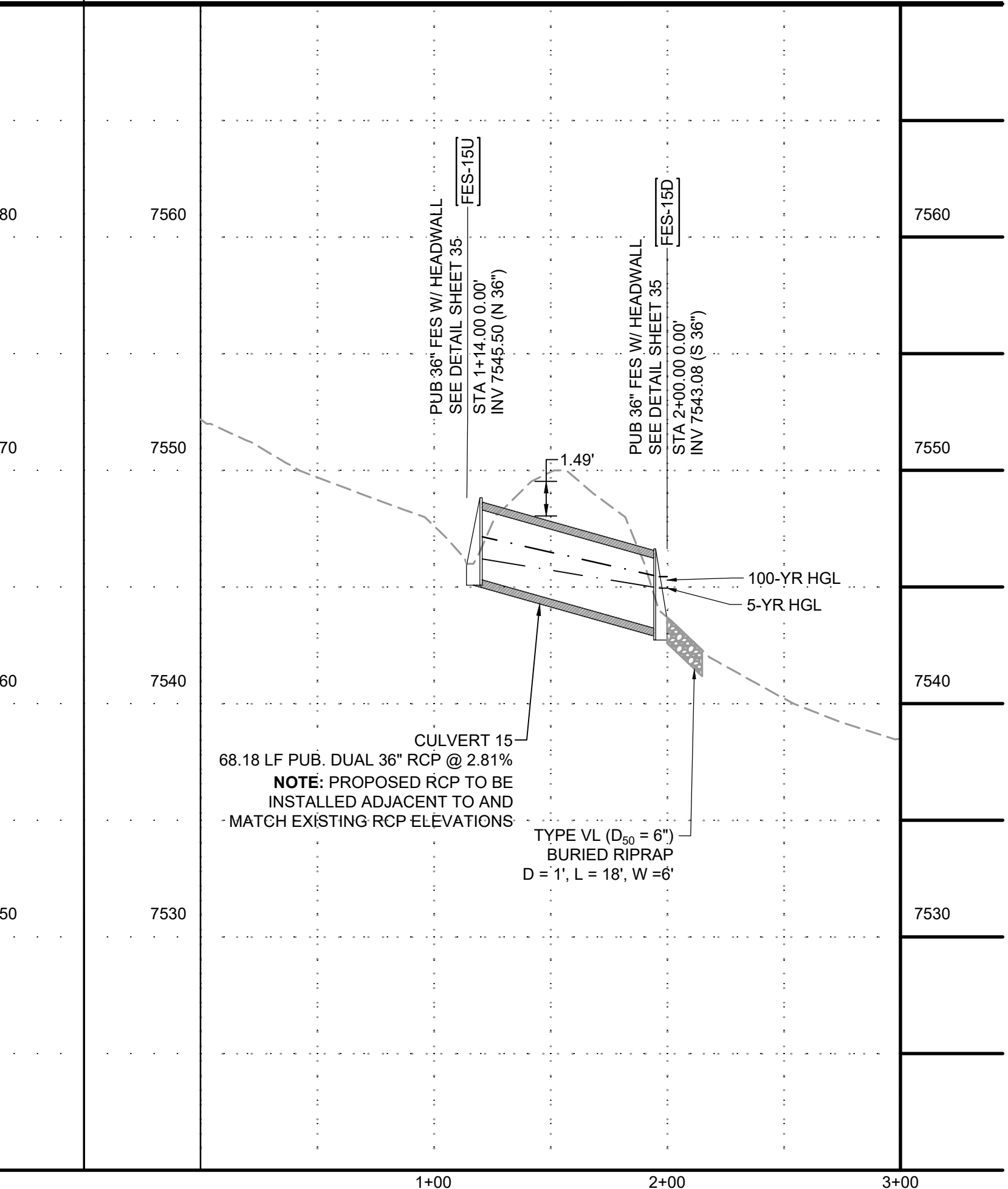
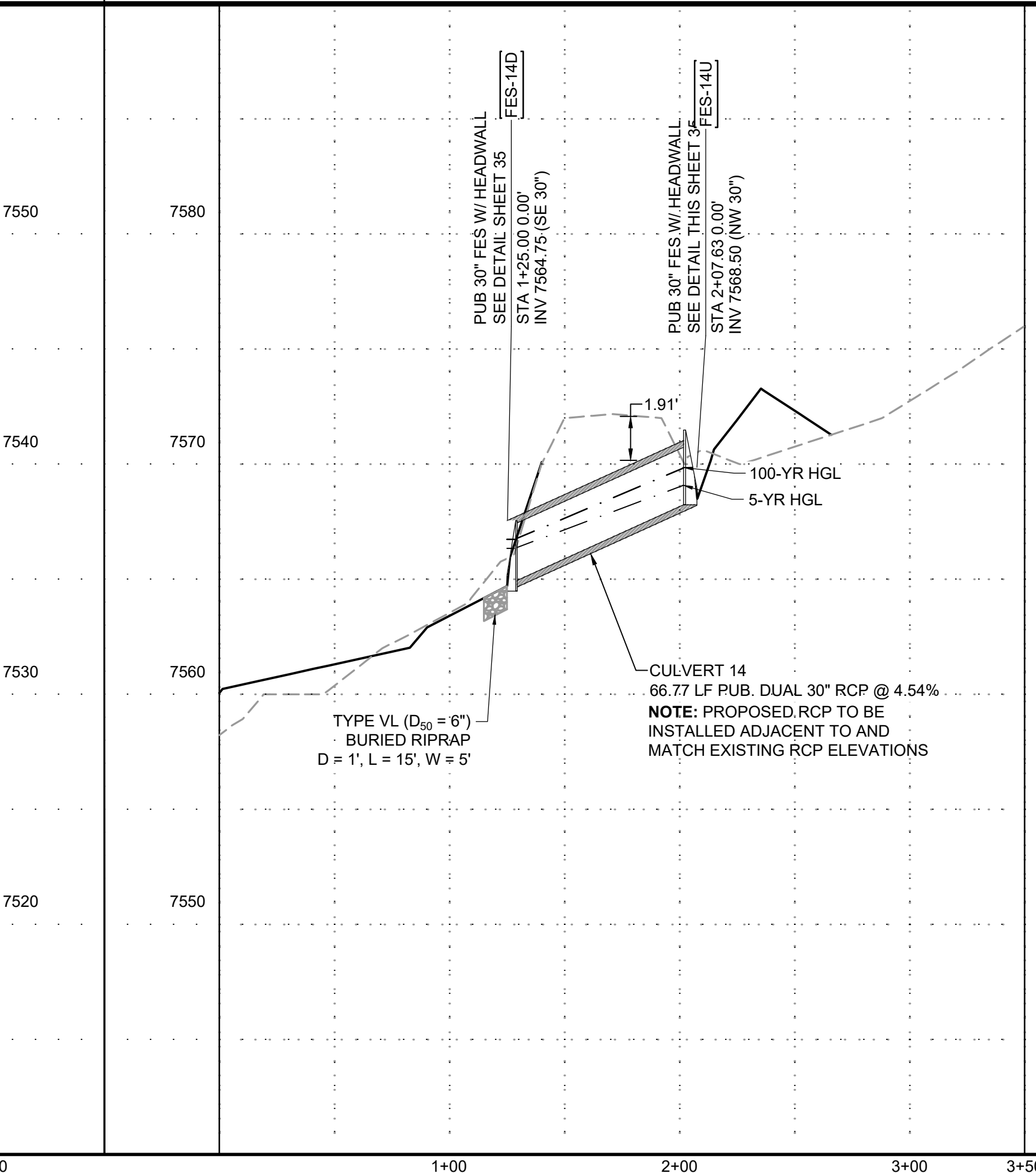
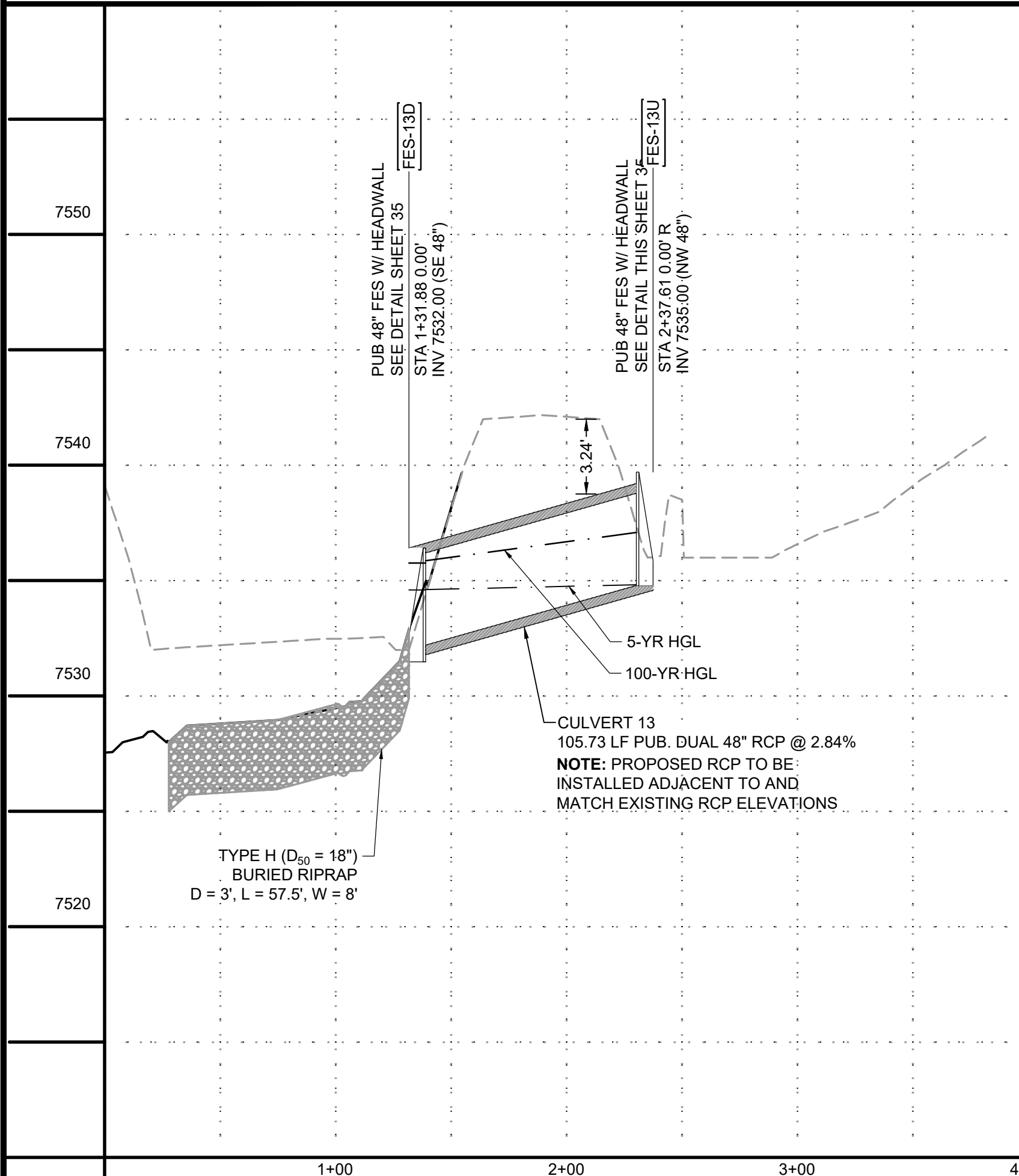
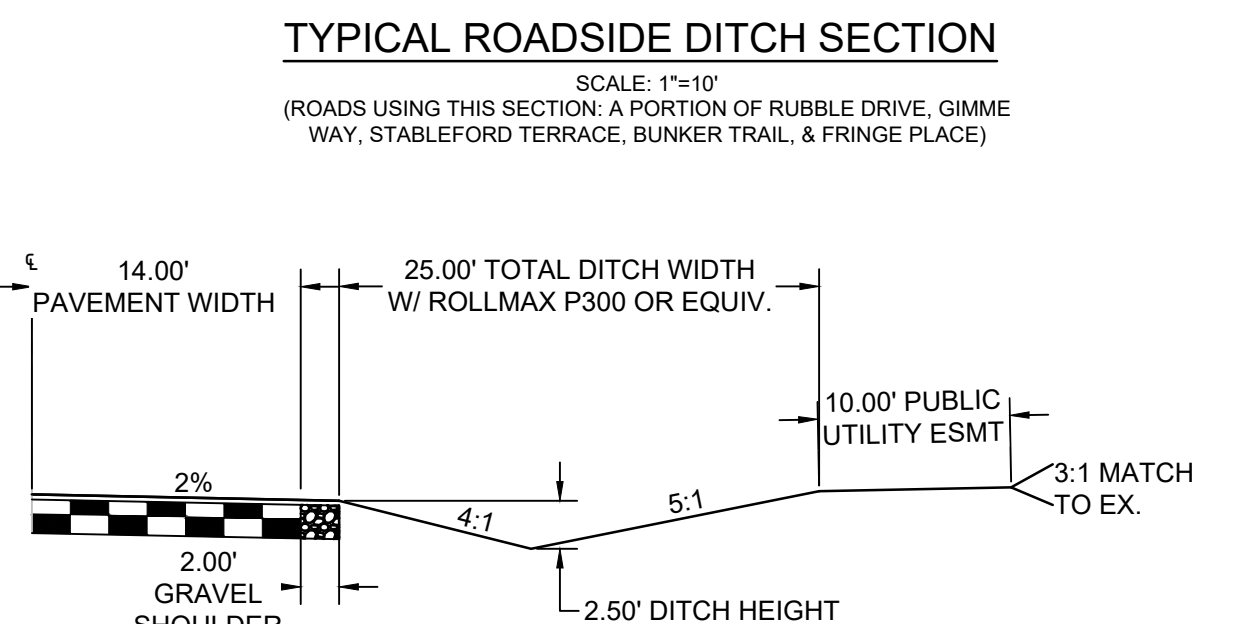
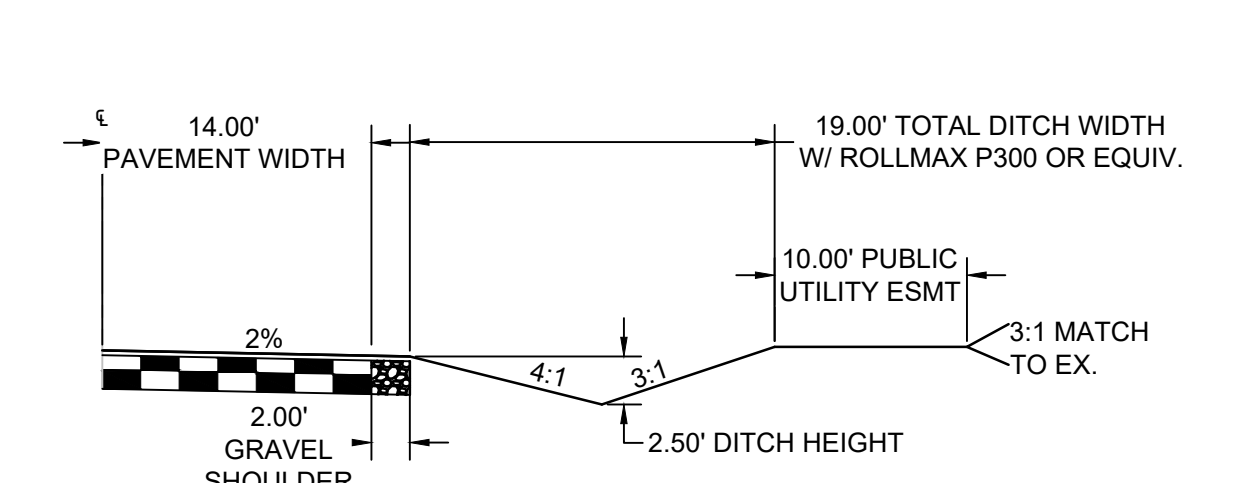
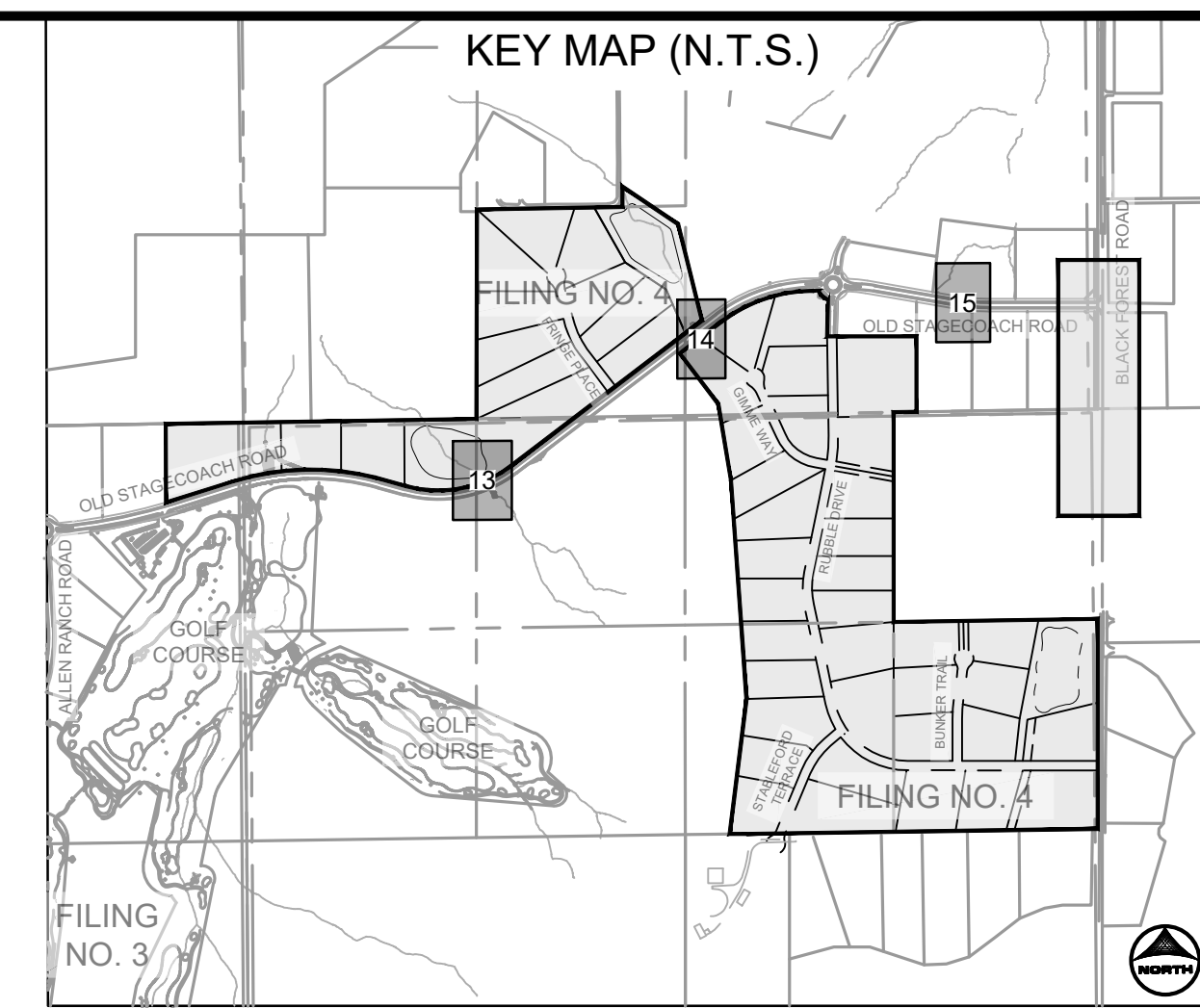

DRAWN BY: CMD JOB DATE: 10/31/2024 BAR IS ONE INCH ON OFFICIAL DRAWINGS.
 APPROVED: RDL JOB NUMBER: 211030.240 0" = 11'
 CAD DATE: 11/1/2024 IF NOT ONE INCH, ADJUST SCALE ACCORDINGLY.
 CAD FILE: J:\2021\211030\CAD\Drawings\C\Filing_No_4\Storm_PNP

NO.	DATE	BY	REVISION DESCRIPTION

HRGreen
 HR GREEN - COLORADO SPRINGS
 1975 RESEARCH PARKWAY SUITE 160
 COLORADO SPRINGS, CO 80920
 PHONE: 719.300.4140
 FAX: 719.965.0044

FLYING HORSE NORTH FILING 4
PRI #2, LLC.
 EL PASO COUNTY, CO

STORM SEWER PLAN & PROFILES
STORM CULVERTS

SHEET
STM **18**

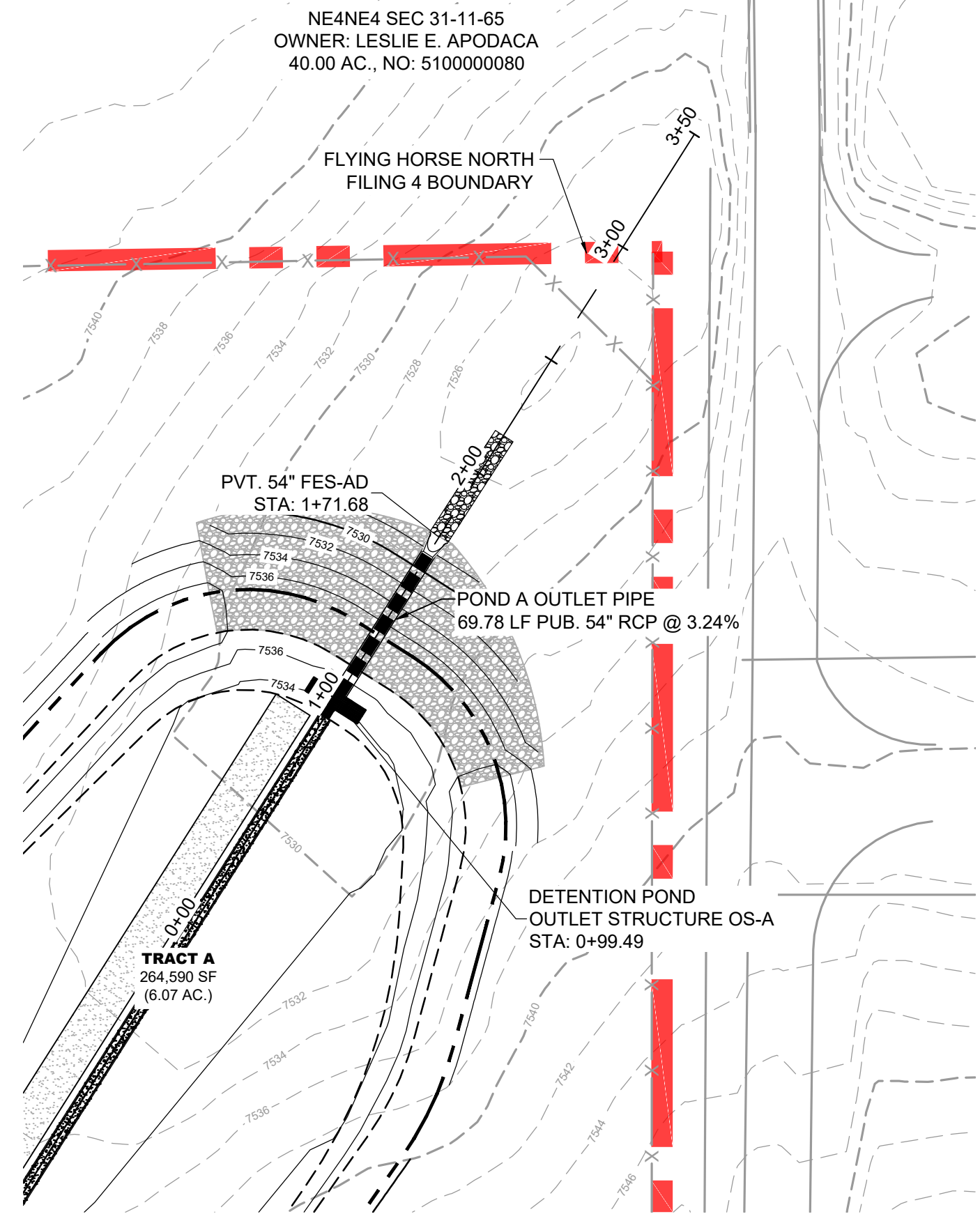

POND A OUTLET
PVT. STORM CULVERT PIPE WITHIN TRACT A

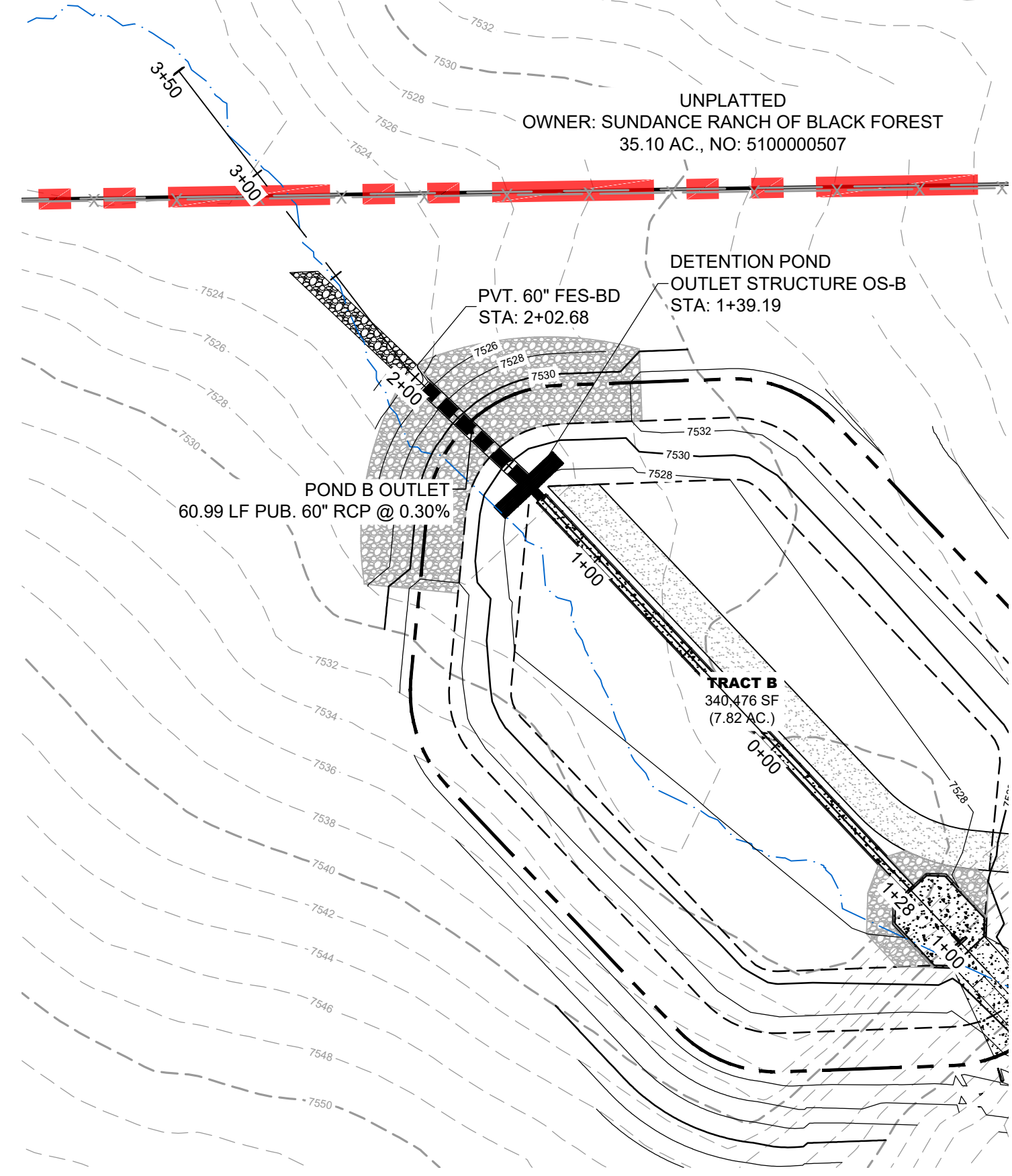

POND B OUTLET
PVT. STORM CULVERT PIPE WITHIN TRACT B

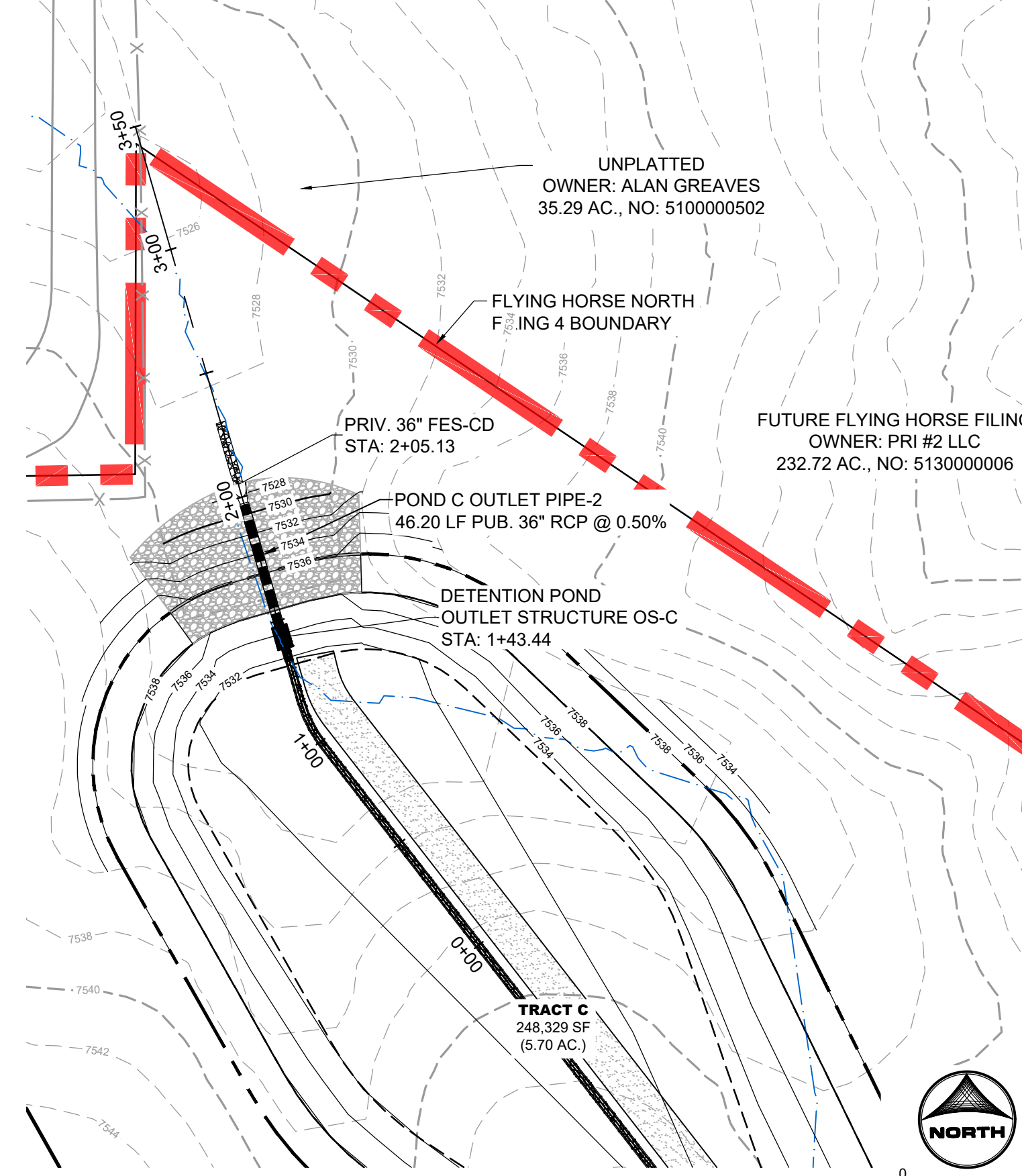

POND C OUTLET
PVT. STORM CULVERT PIPE WITHIN TRACT C

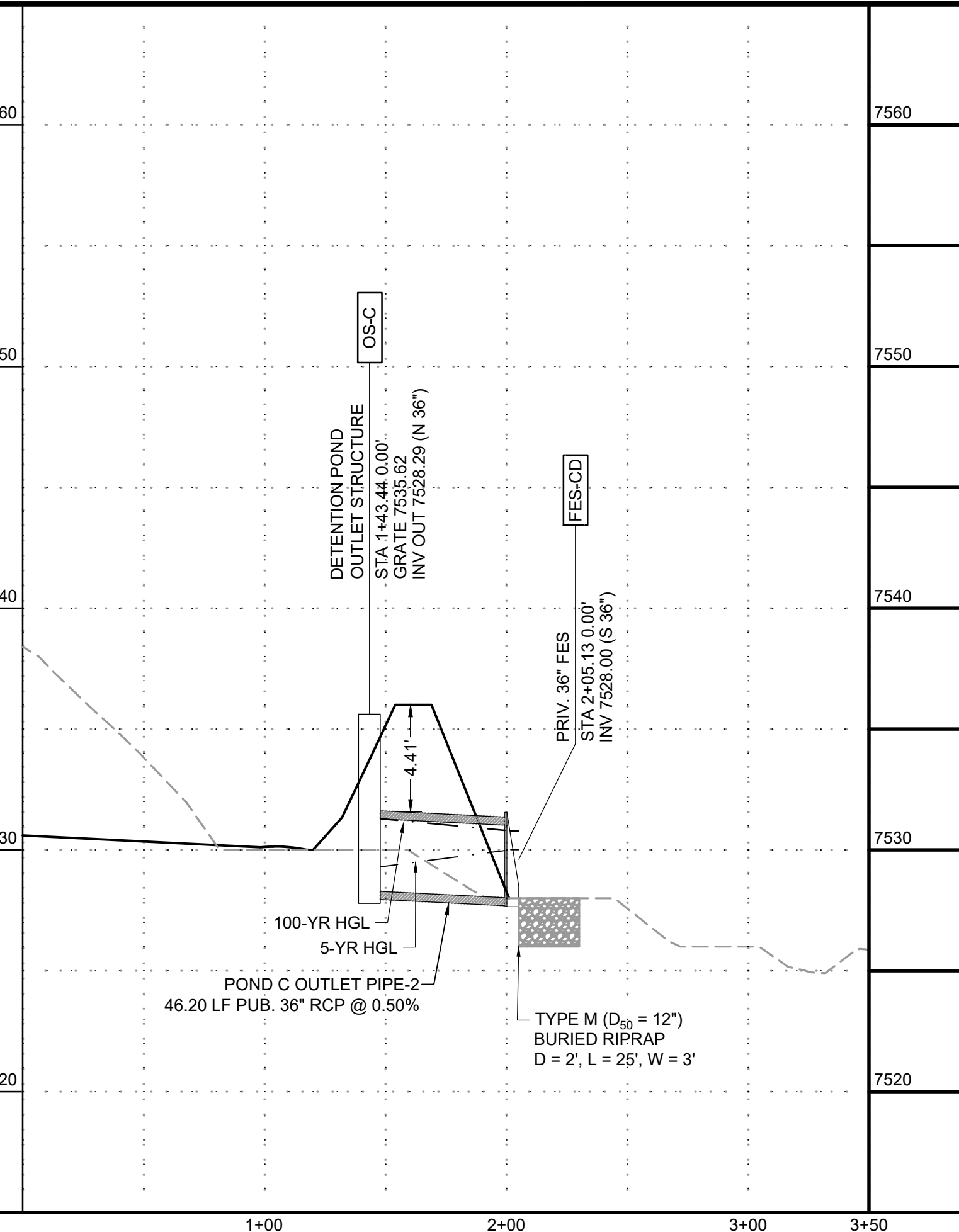
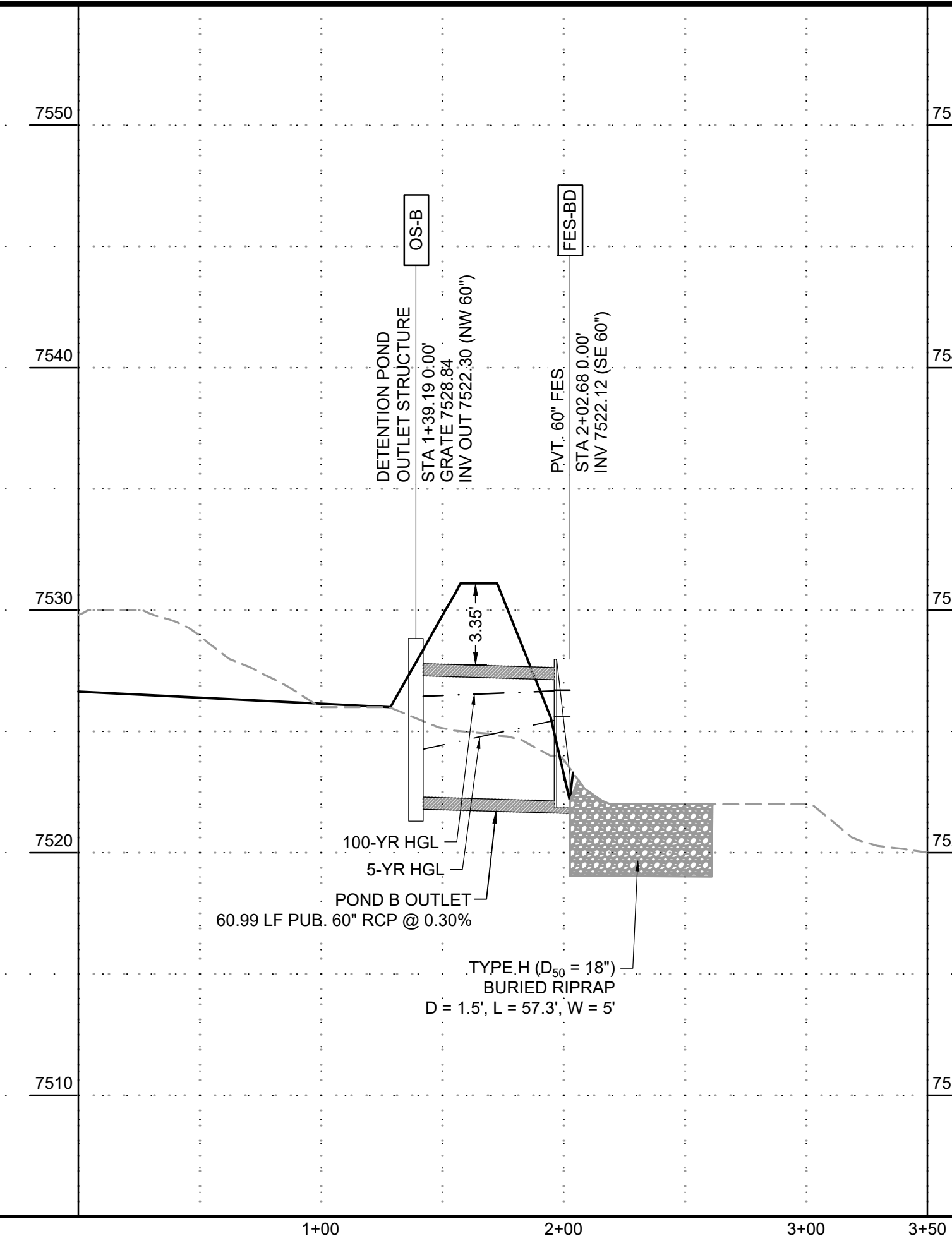
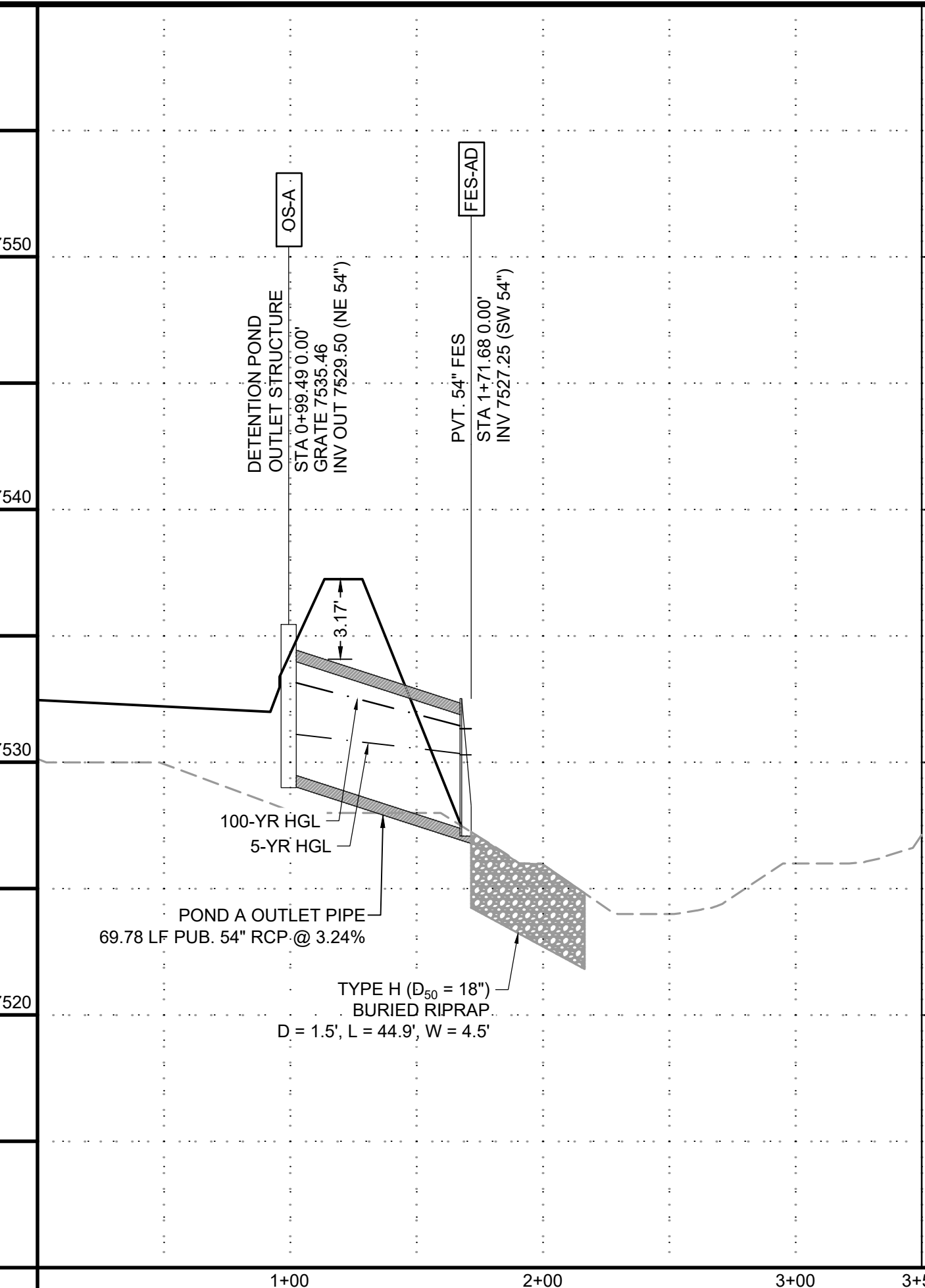
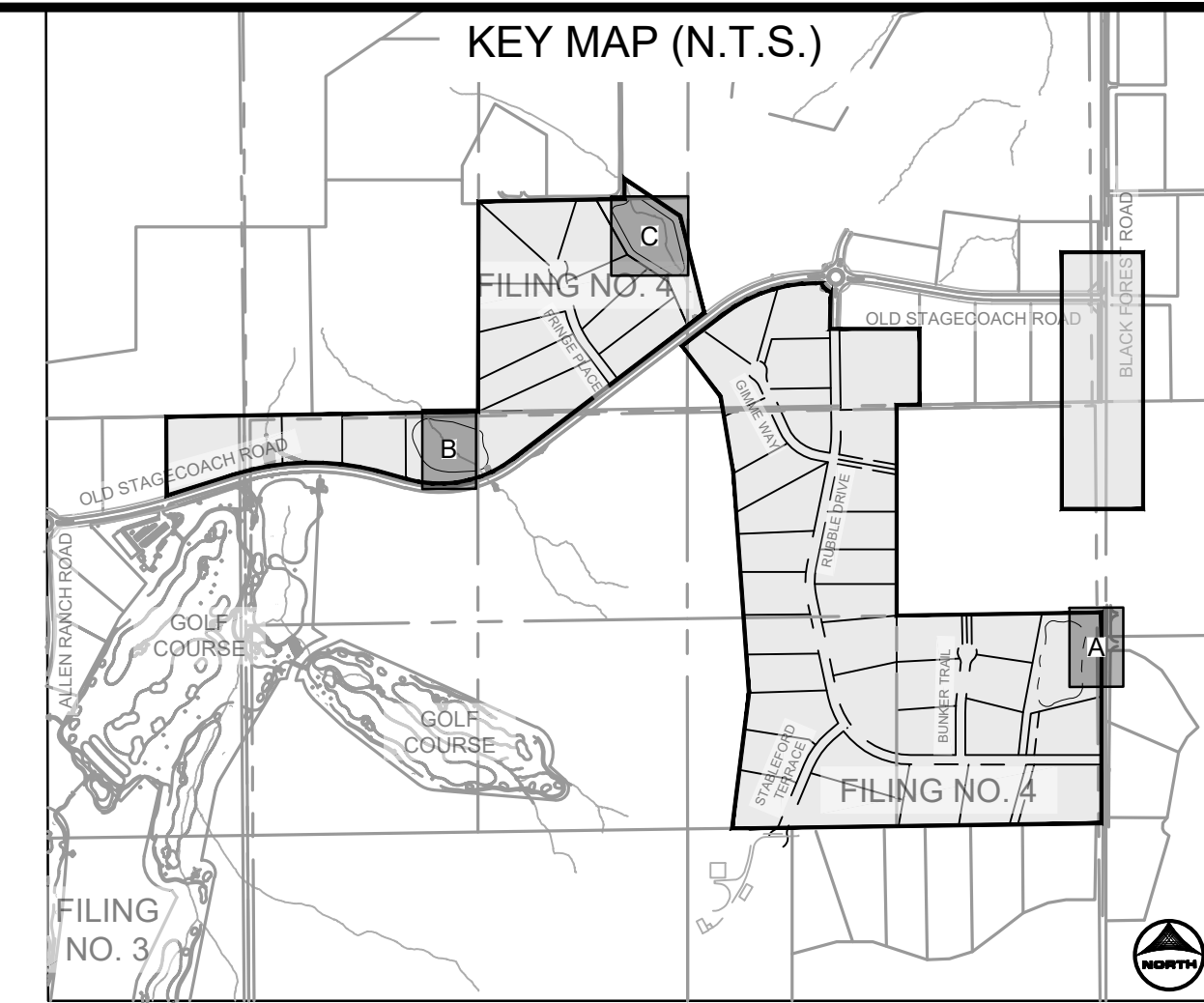

PROFILE LEGEND
 - - - - - EXISTING GROUND AT PIPE ALIGNMENT
 ——— PROPOSED GRADE AT PIPE ALIGNMENT

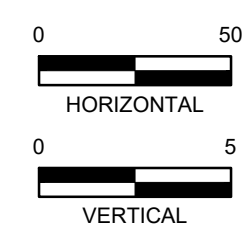

DRAWN BY: CMD JOB DATE: 10/31/2024
 APPROVED: RDL JOB NUMBER: 211030.240
 CAD DATE: 11/1/2024
 CAD FILE: J:\2021\211030\CAD\Drawings\C\Filing_No_4\Storm_PNP

NO.	DATE	BY	REVISION DESCRIPTION

HRGreen
 HR GREEN - COLORADO SPRINGS
 1975 RESEARCH PARKWAY SUITE 160
 COLORADO SPRINGS, CO 80920
 PHONE: 719.300.4140
 FAX: 719.965.0044

FLYING HORSE NORTH FILING 4
PRI #2, LLC.
 EL PASO COUNTY, CO

STORM SEWER PLAN & PROFILES
POND OUTLET PIPES

SHEET
STM
19

HR GREEN - COLORADO SPRINGS 1975 RESEARCH PARKWAY SUITE 160 COLORADO SPRINGS, CO 80920 PHONE: 719.300.4140 FAX: 713.965.0044
 PCD FILE NO.: SF2422
 DRAWN BY: CMD JOB DATE: 10/31/24 BAR IS ONE INCH ON OFFICIAL DRAWINGS.
 APPROVED: RDL JOB NUMBER: 211030.240 0 1" IF NOT ONE INCH, ADJUST SCALE ACCORDINGLY.
 CAD DATE: 11/1/2024
 CAD FILE: J:\2021\211030\CAD\DWG\C\Filing_No_4\Pond_A_Grading

POND A

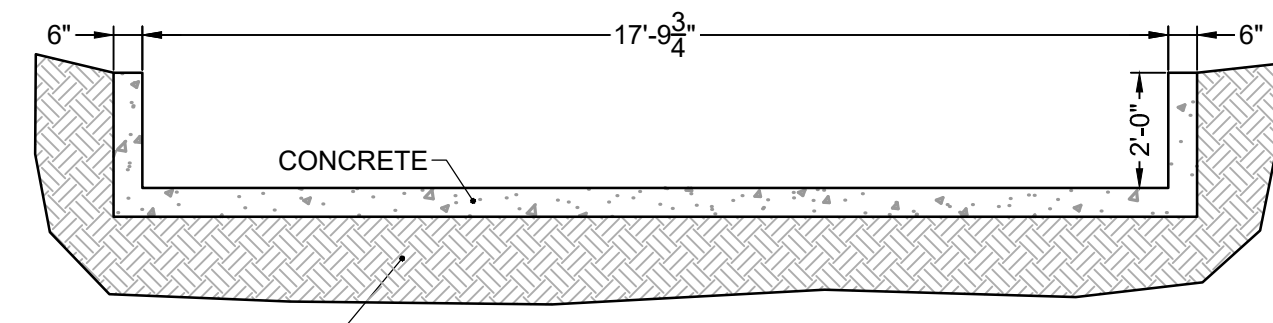

TYPICAL SECTION – CONCRETE RUNDOWN
SCALE: NTS

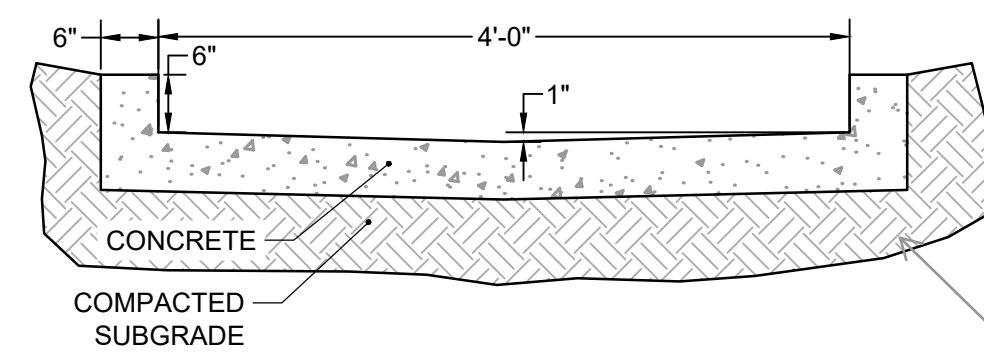

TYPICAL DETAIL – 4.0' TRICKLE CHANNEL
SCALE: NTS

Consider having control joints every ~10ft.
HRG RESPONSE: NOTE ADDED.

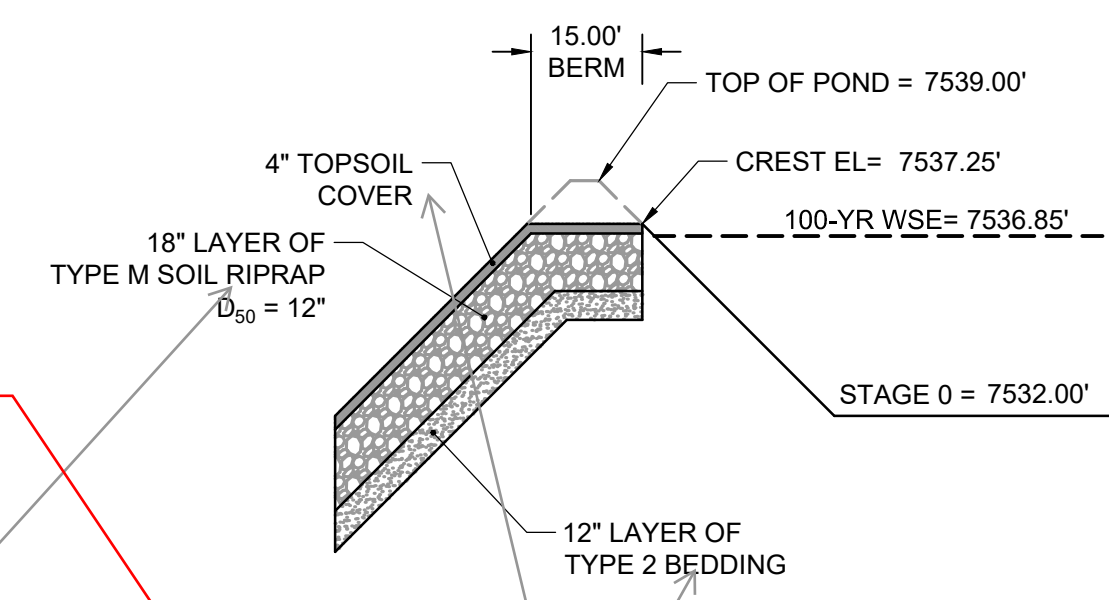

PROFILE VIEW – EMERGENCY OVERFLOW SPILLWAY
SCALE: NTS

HRG RESPONSE: SPILLWAY DETAILS REVISED TO SHOW SOIL RIPRAP WITH TOPSOIL COVER. BEDDING REMOVED FROM DETAILS.

Sheet 22 below shows both as "buried riprap." Revise to remove discrepancies.
Typical comment for all 3 ponds.

bedding and topsoil on the rundown but not the flat part of the spillway? Review and revise as needed.
Typical comment for all 3 ponds.

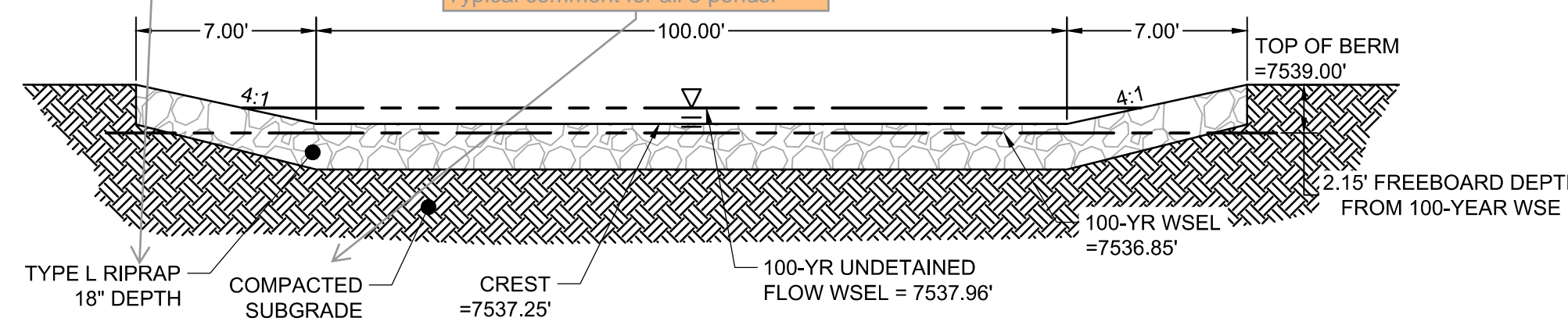

TYPICAL SECTION – EMERGENCY OVERFLOW SPILLWAY
SCALE: NTS

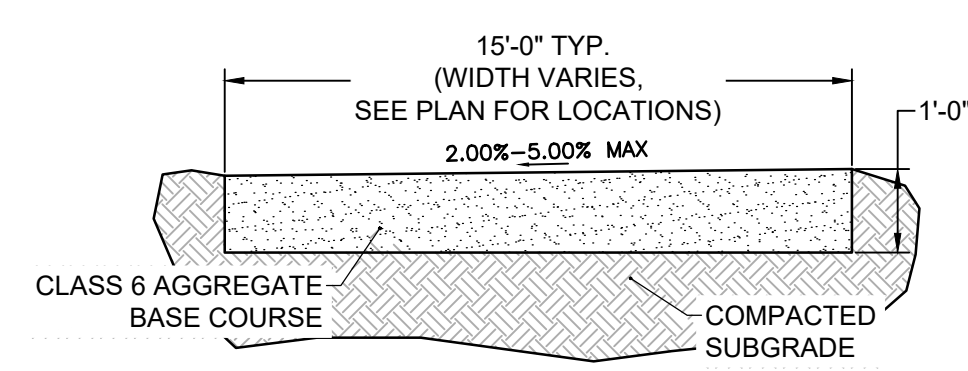

TYPICAL SECTION – MAINTENANCE ROAD
SCALE: NTS

POND B

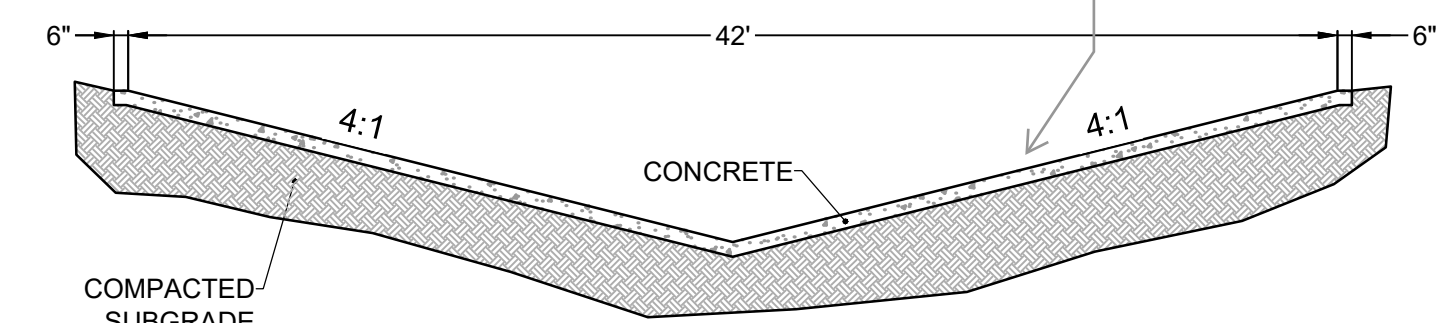

TYPICAL SECTION – CONCRETE RUNDOWN
SCALE: NTS

Consider the need for a cutoff wall on the upstream side of this rundown to prevent undermining.
HRG RESPONSE: CUTOFF WALLS ADDED TO POND GRADING PLANS.

NOTE: RUNDOWN SECTION REDUCES IN WIDTH DOWNSTREAM. SEE POND B GRADING PLAN.

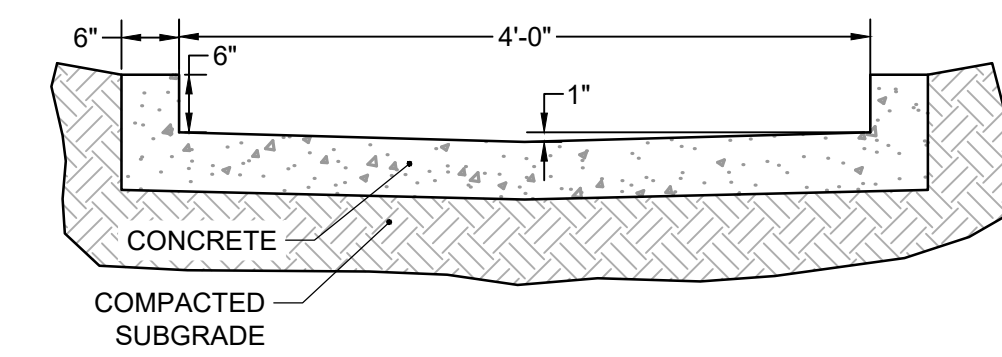

TYPICAL DETAIL – 4.0' TRICKLE CHANNEL
SCALE: NTS

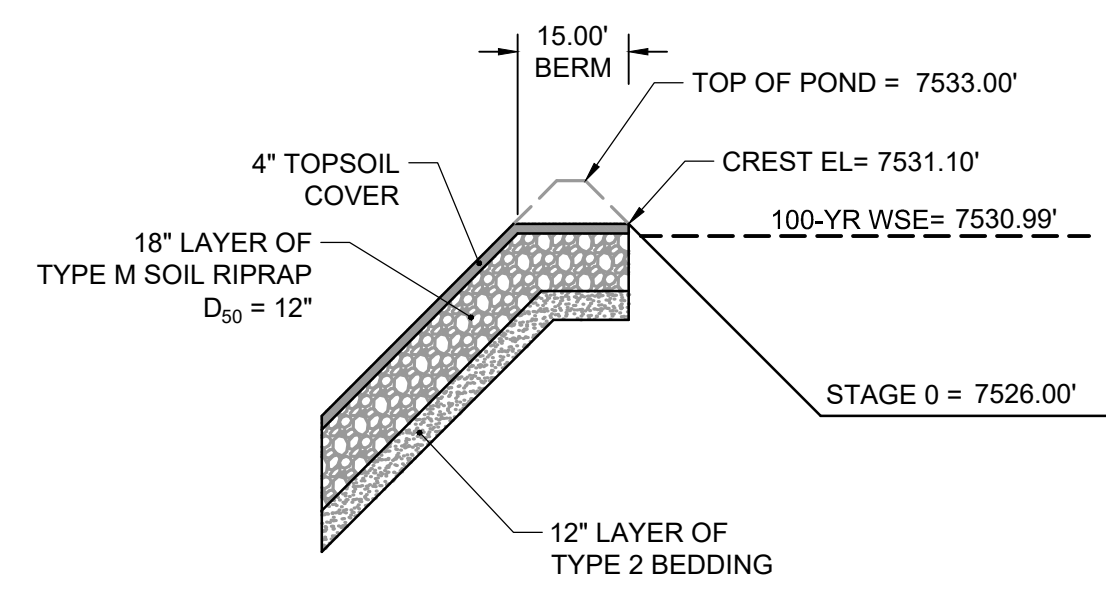

PROFILE VIEW – EMERGENCY OVERFLOW SPILLWAY
SCALE: NTS

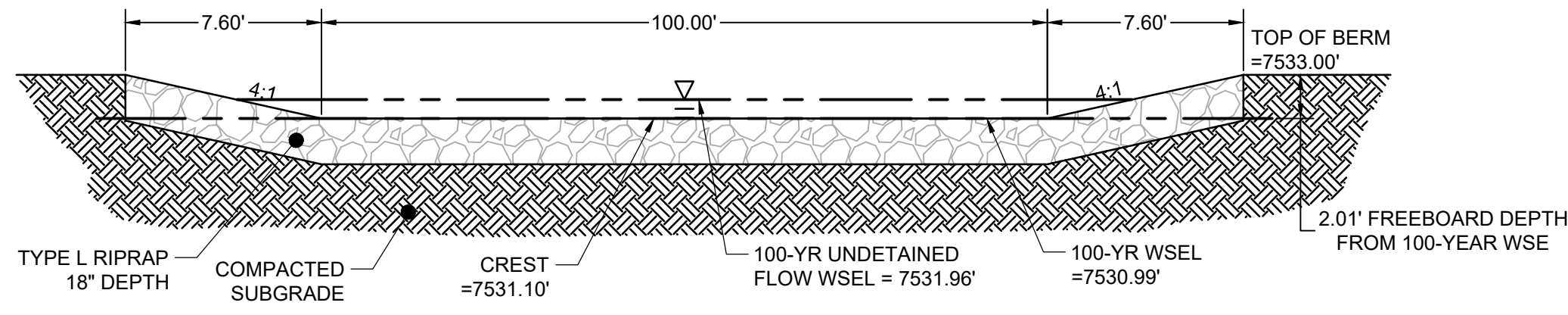

TYPICAL SECTION – EMERGENCY OVERFLOW SPILLWAY
SCALE: NTS

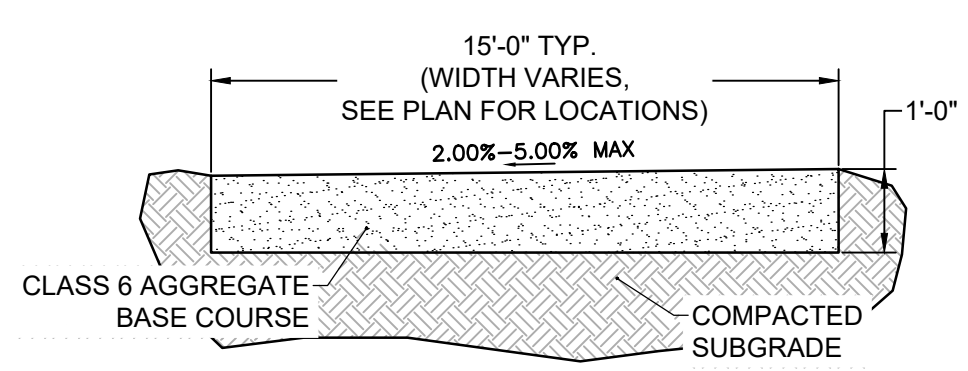

TYPICAL SECTION – MAINTENANCE ROAD
SCALE: NTS

POND C

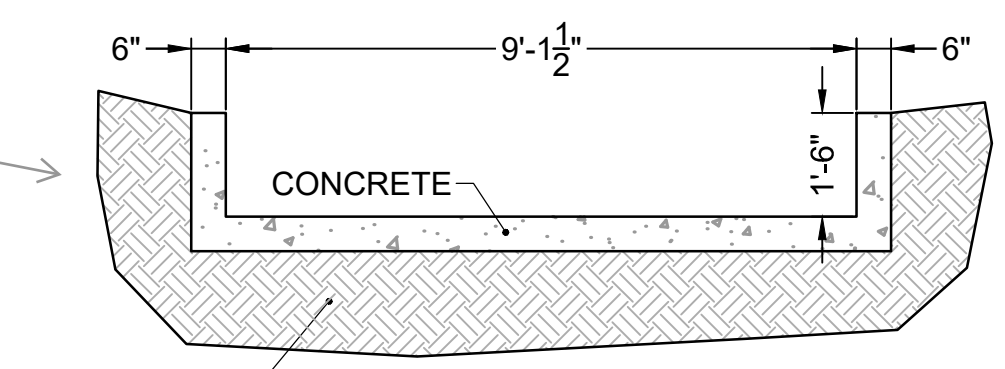

TYPICAL SECTION – CONCRETE RUNDOWN
SCALE: NTS

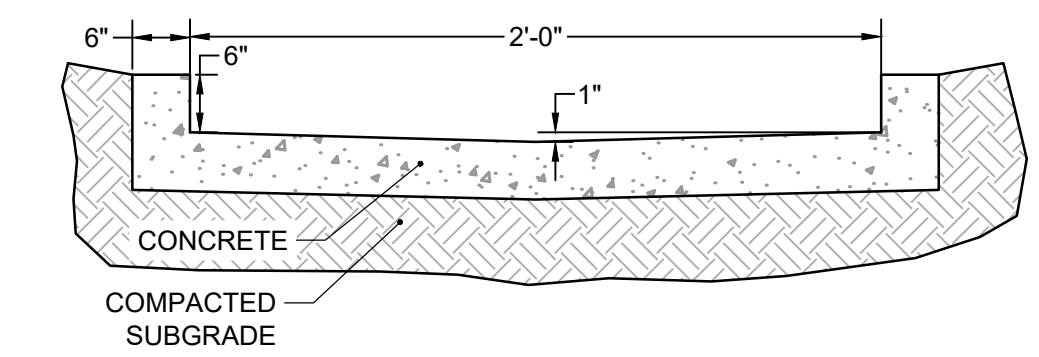

TYPICAL DETAIL – 2.0' TRICKLE CHANNEL
SCALE: NTS

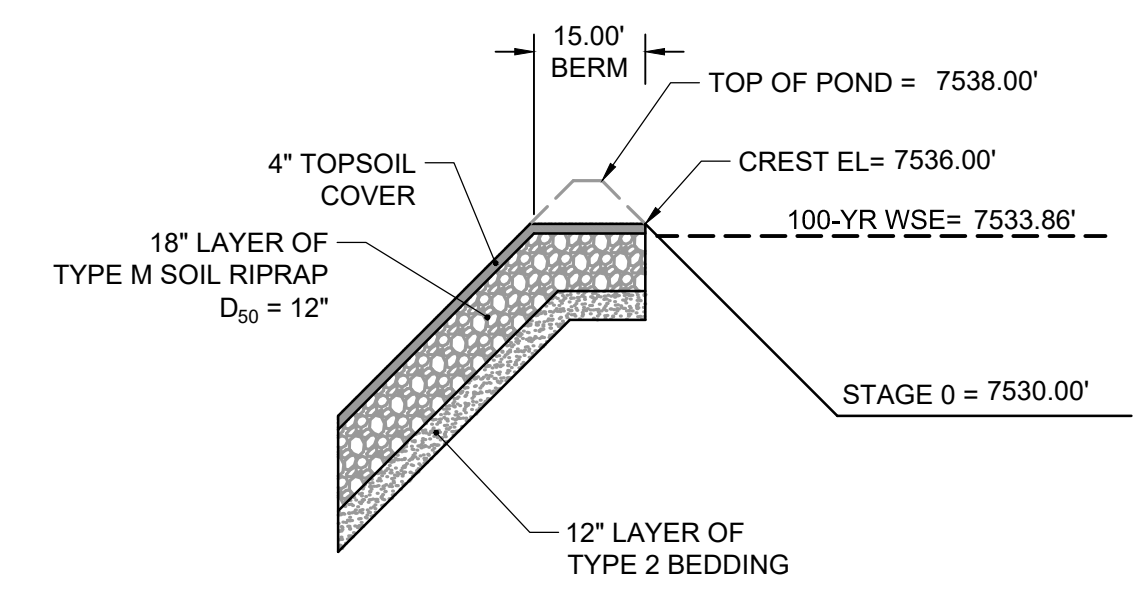

PROFILE VIEW – EMERGENCY OVERFLOW SPILLWAY
SCALE: NTS

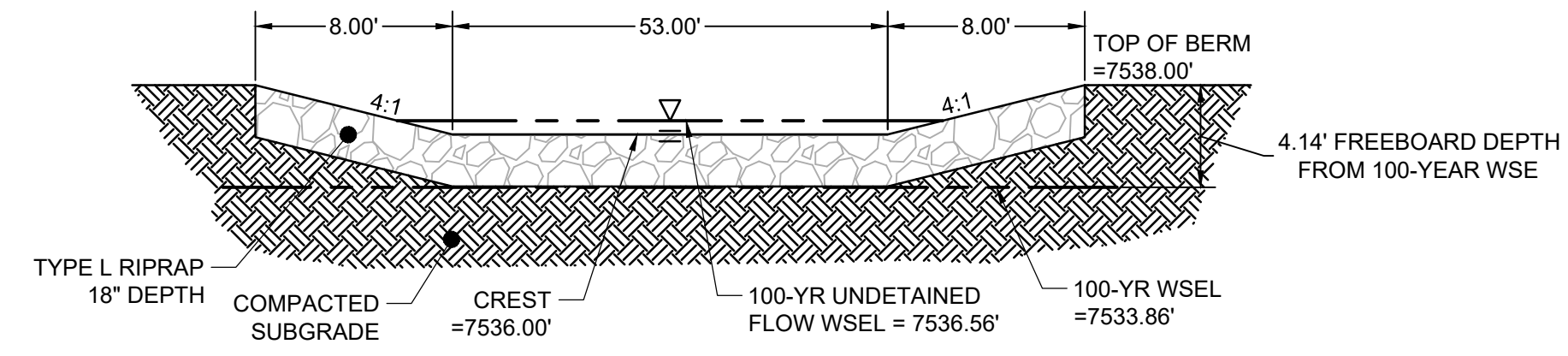

TYPICAL SECTION – EMERGENCY OVERFLOW SPILLWAY
SCALE: NTS

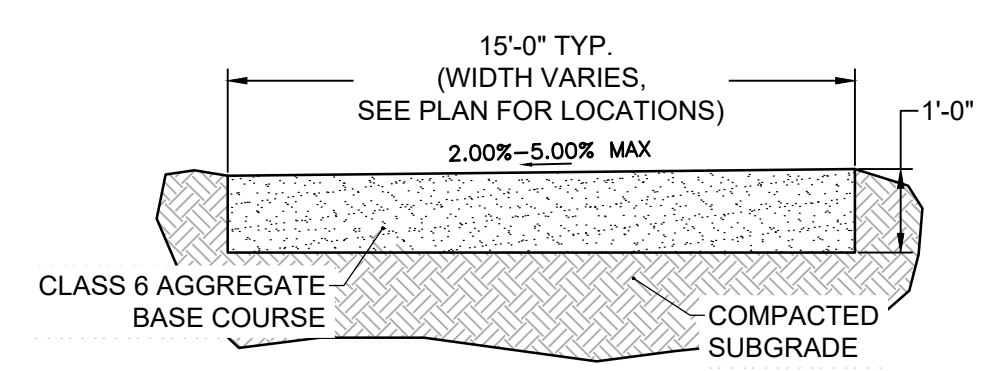

TYPICAL SECTION – MAINTENANCE ROAD
SCALE: NTS

DRAWN BY: CMD JOB DATE: 10/31/24
 APPROVED: RDL JOB NUMBER: 211030.240
 CAD DATE: 11/1/2024
 CAD FILE: J:\2021\211030\CAD\DWG\C\Filing_No_4\Pond_A_Grading

NO.	DATE	BY	REVISION DESCRIPTION

HRGreen
 HR GREEN - COLORADO SPRINGS
 1975 RESEARCH PARKWAY SUITE 160
 COLORADO SPRINGS, CO 80920
 PHONE: 719.300.4140
 FAX: 713.965.0044

FLYING HORSE NORTH FILING 4
 PRI #2, LLC.
 EL PASO COUNTY, CO

DRAINAGE DETAILS
 POND DETAILS

SHEET
PND
 20

HR GREEN - COLORADO SPRINGS 1975 RESEARCH PARKWAY SUITE 160 COLORADO SPRINGS, CO 80920 PHONE: 713.300.4140 FAX: 713.965.0044

MATCHLINE: SEE SHEET 22

TRACT A
264,590 SF
(6.07 AC.)

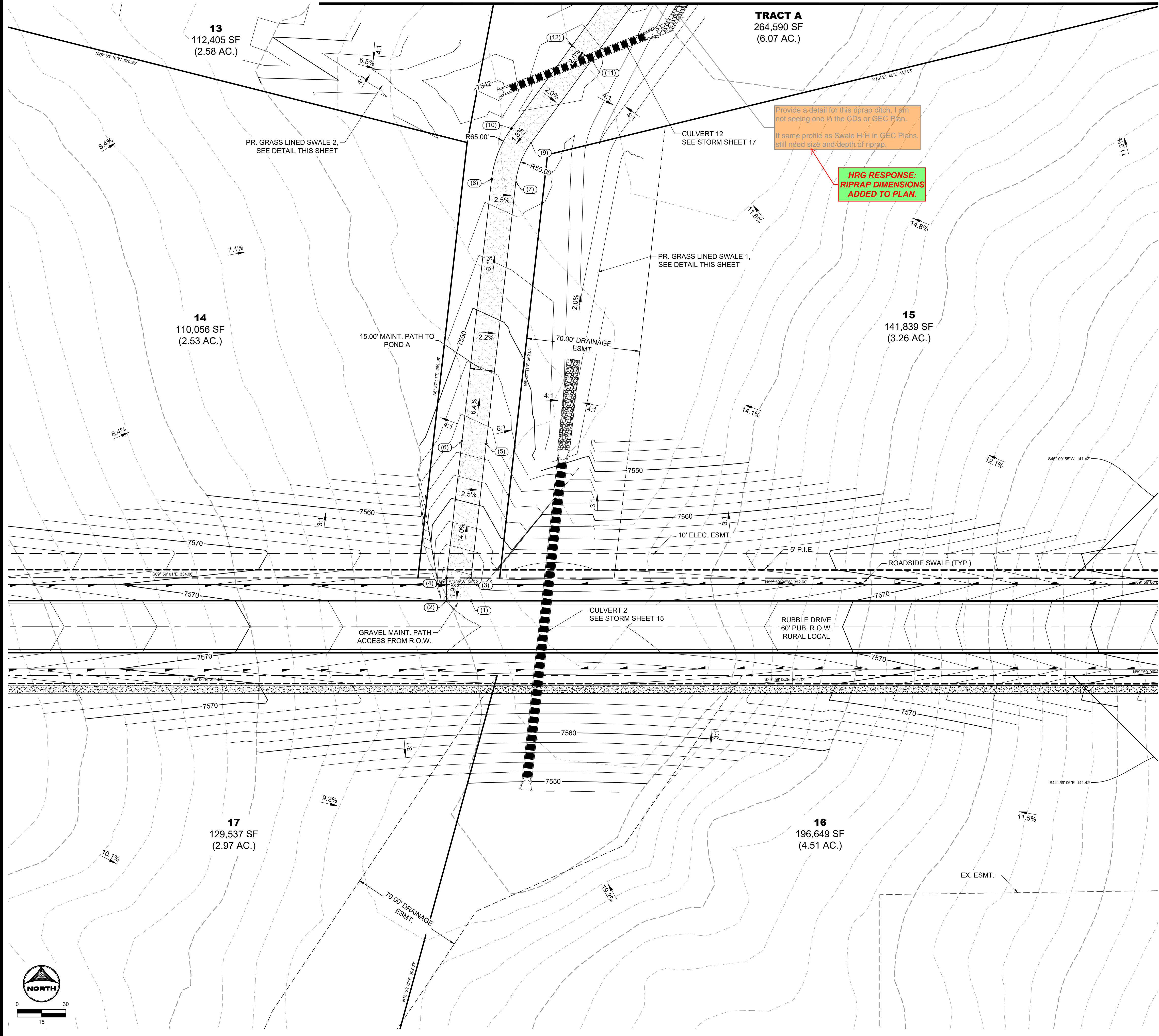

Provide a detail for this riprap ditch, I am not seeing one in the CDs or GEC Plan.
If same profile as Swale H-H in GEC Plans, still need size and depth of riprap.

HRG RESPONSE:
RIPRAP DIMENSIONS
ADDED TO PLAN.

POINT TABLE			
No.	DESC.	NORTHING & EASTING	ELEV.
(1)	Begin Maint. Road	N: 444968.57 E: 227888.54	7565.66
(2)	Begin Maint. Road	N: 444968.57 E: 227873.44	7565.99
(3)	Maint. Road	N: 444882.57 E: 227888.54	7565.97
(4)	Maint. Road	N: 444882.57 E: 227873.45	7566.23
(5)	Maint. Road	N: 444965.10 E: 227897.88	7554.65
(6)	Maint. Road	N: 444965.79 E: 227892.97	7554.95
(7)	Maint. Road	N: 445126.31 E: 227916.11	7544.76
(8)	Maint. Road	N: 445128.00 E: 227901.20	7545.06
(9)	Maint. Road	N: 445150.21 E: 227925.44	7545.43
(10)	Maint. Road	N: 445159.07 E: 227913.33	7545.73
(11)	Maint. Road	N: 445201.24 E: 227962.77	7546.65
(12)	Maint. Road	N: 445210.10 E: 227950.66	7546.95

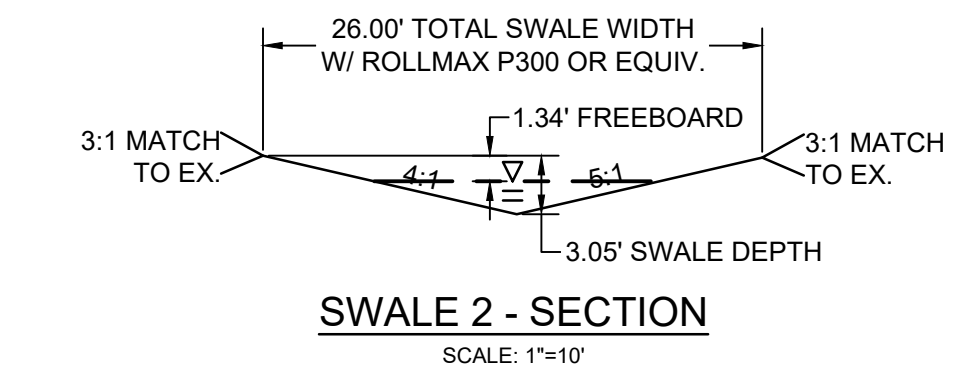
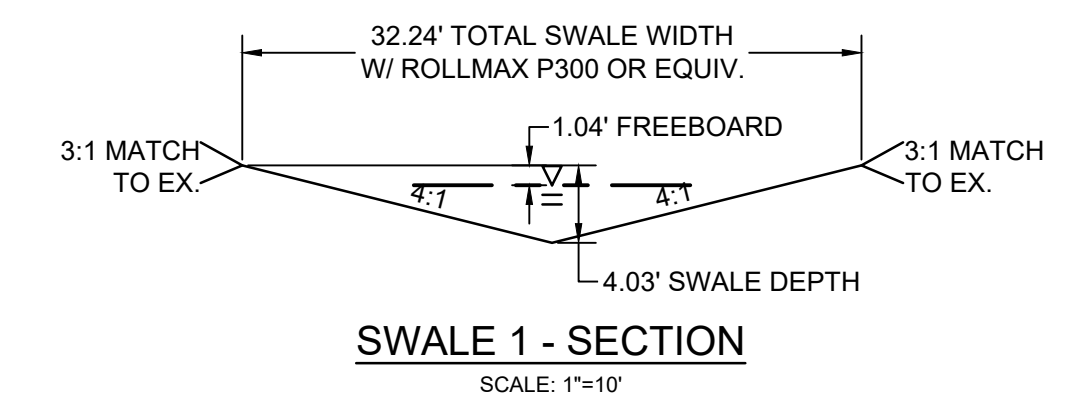
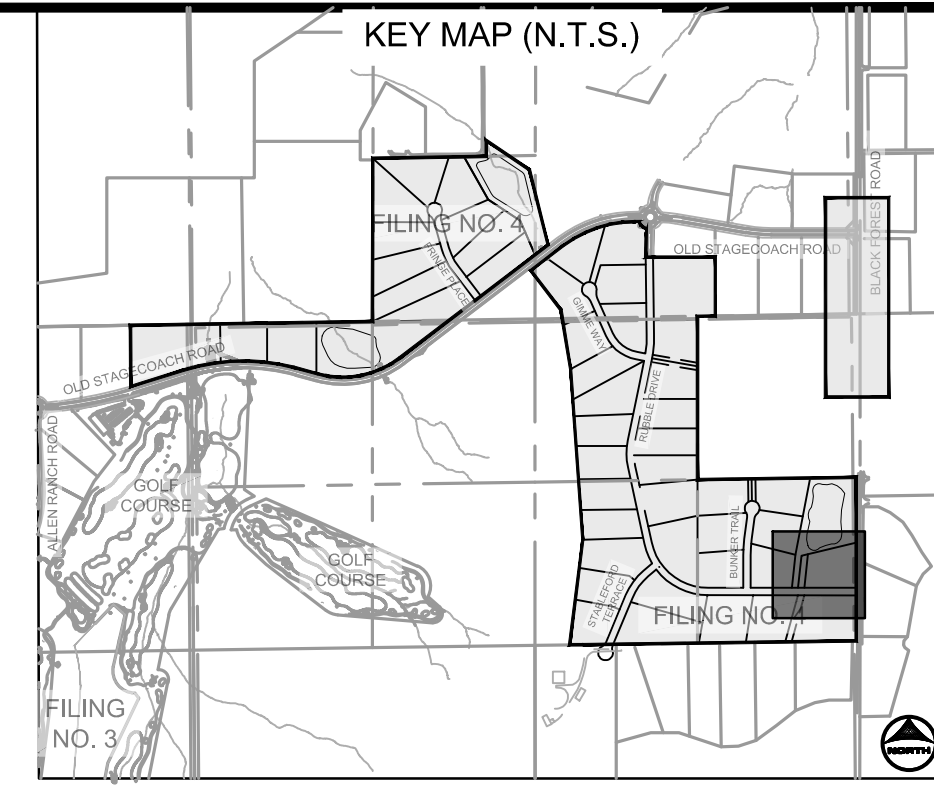

POND GRADING NOTES:

- TWO SIGNS OF MINIMUM 3 SQ. FT. AREA, SHALL BE INSTALLED AROUND THE POND PERIMETER. THE SIGNS WILL BE CONSTRUCTED OF A DURABLE MATERIAL SUCH AS METAL OR PLASTIC AND HAVE RED LETTERING ON A WHITE BACKGROUND STATING, "WARNING- THIS AREA IS A STORMWATER FACILITY AND IS SUBJECT TO PERIODIC FLOODING.
- SEE LANDSCAPE PLAN FOR RE-SEEDING AREAS ASSOCIATED WITH PERMANENT CONTROL MEASURE IMPROVEMENTS.
- SEE GRADING & EROSION CONTROL PLANS FOR ANY EXISTING VEGETATION IN THE AREA. CLEARING AND GRUBBING WILL OCCUR PRIOR TO POND CONSTRUCTION AND THEREFORE, NO EXISTING VEGETATION WILL BE PRESENT.
- ALL RIPRAP MUST BE INSTALLED PER DETAIL ON SHEET 2.

ABBREVIATIONS:

- T.O.W. - TOP OF WALL
- B.O.P. - BOTTOM OF POND
- T.O.P. - TOP OF POND
- T.C. - TRICKLE CHANNEL
- G.B. - GRADE BREAK

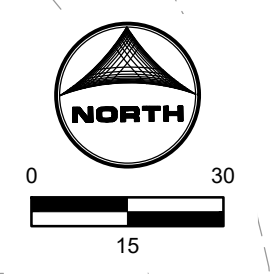

DRAWN BY: CMD JOB DATE: 10/31/24
 APPROVED: RDL JOB NUMBER: 211030.240
 CAD DATE: 8/19/2024
 CAD FILE: J:\2021\211030\CADD\dwgs\C\Filing_No_4\Pond_A_Grading

BAR IS ONE INCH ON OFFICIAL DRAWINGS.
 IF NOT ONE INCH, ADJUST SCALE ACCORDINGLY.

NO.	DATE	BY	REVISION DESCRIPTION

HRGreen
 HR GREEN - COLORADO SPRINGS
 1975 RESEARCH PARKWAY SUITE 160
 COLORADO SPRINGS, CO 80920
 PHONE: 713.300.4140
 FAX: 713.965.0044

FLYING HORSE NORTH FILING 4
PRI #2, LLC.
 EL PASO COUNTY, CO

DRAINAGE DETAILS
POND A GRADING PLAN

SHEET
PND
21

PCD FILE NO.: SF2422

HR GREEN - COLORADO SPRINGS 1975 RESEARCH PARKWAY SUITE 160 COLORADO SPRINGS, CO 80920 PHONE: 719.300.4140 FAX: 713.965.0044

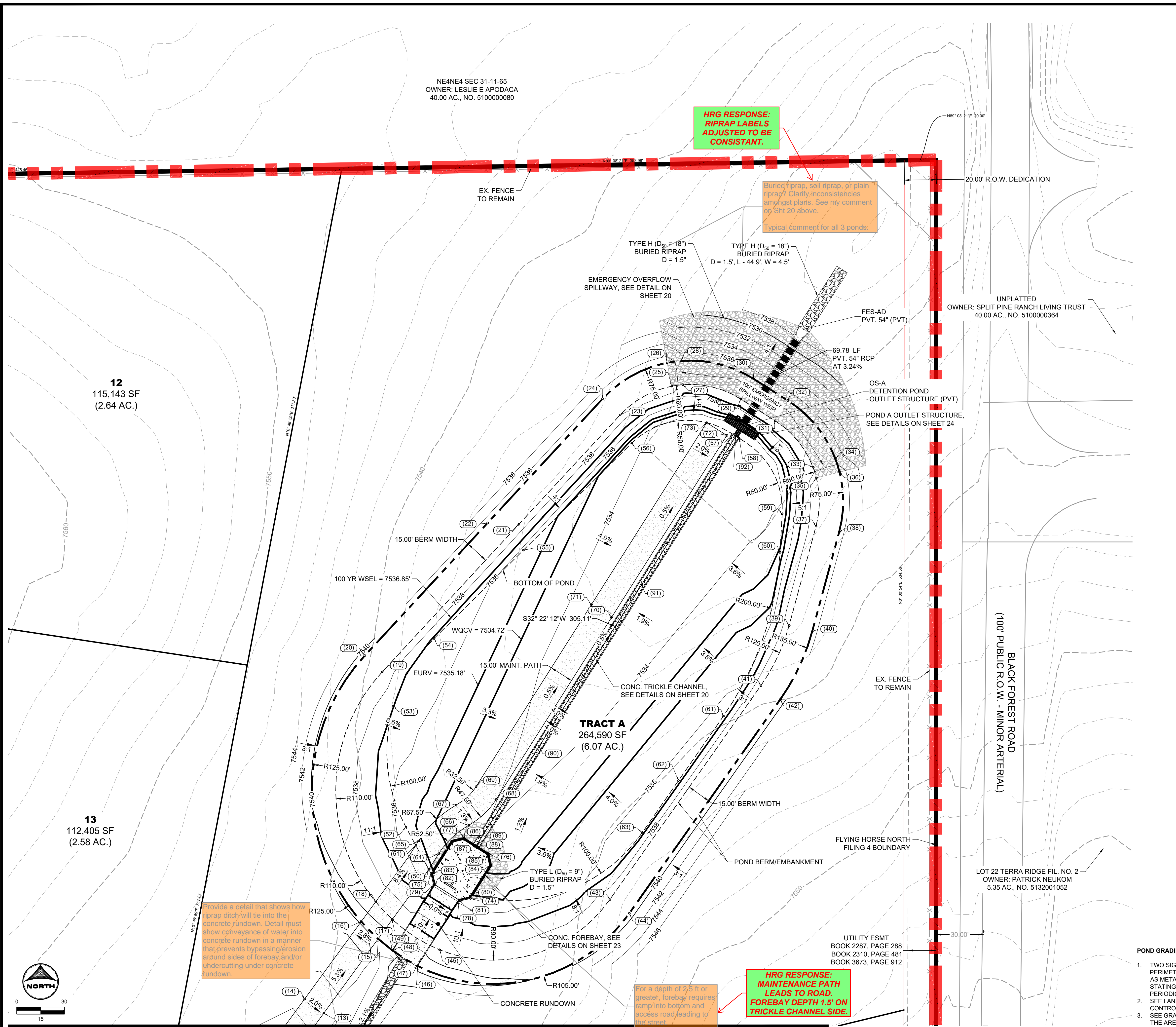

No.	DESC.	NORTHING & EASTING	ELEV.
(13)	Maint. Road	N: 445243.59 E: 227993.75	7543.03
(14)	Maint. Road	N: 445252.45 E: 227981.65	7543.33
(15)	Maint. Road/T.O.P.	N: 445290.43 E: 228028.02	7540.70
(16)	Maint. Road/T.O.P.	N: 445301.21 E: 228017.32	7540.45
(17)	Maint. Road/T.O.P.	N: 445302.59 E: 228036.92	7539.07
(18)	Maint. Road/T.O.P.	N: 445313.66 E: 228026.42	7539.10
(19)	T.O.P.	N: 445458.38 E: 228030.58	7539.00
(20)	T.O.P.	N: 445468.57 E: 228019.57	7539.00
(21)	T.O.P.	N: 445551.13 E: 228116.46	7539.00
(22)	T.O.P.	N: 445552.03 E: 228096.85	7539.00
(23)	T.O.P.	N: 445619.98 E: 228180.22	7539.00
(24)	T.O.P.	N: 445630.18 E: 228169.21	7539.00
(25)	Spillway	N: 445638.10 E: 228212.70	7539.00
(26)	Spillway	N: 445652.82 E: 228209.82	7539.00
(27)	Spillway Crest	N: 445639.04 E: 228219.64	7537.25
(28)	Spillway Crest	N: 445654.00 E: 228218.49	7537.25
(29)	Spillway Crest	N: 445629.89 E: 228256.37	7537.25
(30)	Spillway Crest	N: 445642.56 E: 228264.40	7537.25
(31)	Spillway Crest	N: 445616.36 E: 228277.71	7537.25
(32)	Spillway Crest	N: 445629.03 E: 228285.74	7537.25
(33)	Spillway Crest	N: 445687.05 E: 228301.66	7537.25
(34)	Spillway Crest	N: 445692.39 E: 228315.67	7537.25
(35)	Spillway	N: 445680.38 E: 228303.76	7539.00
(36)	Spillway	N: 445684.05 E: 228318.31	7539.00
(37)	T.O.P.	N: 445549.99 E: 228303.50	7539.00
(38)	T.O.P.	N: 445546.06 E: 228317.98	7539.00
(39)	T.O.P.	N: 445487.50 E: 228286.56	7539.00
(40)	T.O.P.	N: 445483.58 E: 228301.04	7539.00
(41)	T.O.P.	N: 445449.70 E: 228268.78	7539.00
(42)	T.O.P.	N: 445441.05 E: 228281.03	7539.00
(43)	T.O.P.	N: 445315.08 E: 228173.75	7539.00
(44)	T.O.P.	N: 445283.48 E: 228186.00	7539.00
(45)	T.O.P.	N: 445273.15 E: 228052.77	7541.00
(46)	Rundown T.O.W.	N: 445273.42 E: 228052.35	7539.00
(47)	Rundown	N: 445282.96 E: 228037.30	7539.00
(48)	Rundown	N: 445283.21 E: 228036.87	7541.00
(49)	Rundown T.O.W.	N: 445334.07 E: 228059.84	7535.28
(50)	Maint. Road/B.O.P.	N: 445349.19 E: 228051.66	7535.37
(51)	Maint. Road/B.O.P.	N: 445360.62 E: 228045.48	7535.45
(52)	B.O.P.	N: 445436.87 E: 228037.63	7536.91
(53)	B.O.P.	N: 445479.32 E: 228063.13	7536.71
(54)	B.O.P.	N: 445534.90 E: 228119.35	7535.62
(55)	B.O.P.	N: 445602.26 E: 228187.48	7534.29
(56)	B.O.P.	N: 445607.98 E: 228250.90	7532.58
(57)	B.O.P.	N: 445605.29 E: 228255.14	7532.58

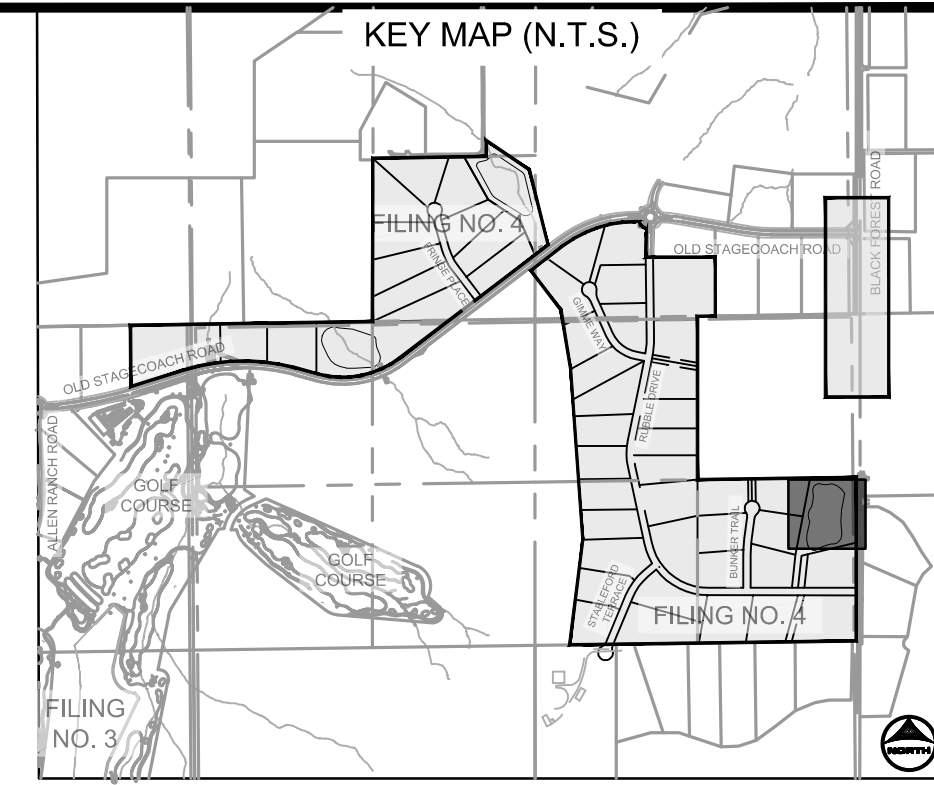

No.	DESC.	NORTHING & EASTING	ELEV.
(59)	B.O.P.	N: 445557.74 E: 228282.20	7534.18
(60)	B.O.P.	N: 445533.48 E: 228280.82	7534.76
(61)	B.O.P.	N: 445430.51 E: 228245.24	7536.30
(62)	B.O.P.	N: 445389.94 E: 228216.97	7536.46
(63)	B.O.P.	N: 445357.32 E: 228194.25	7536.58
(64)	Maint. Road	N: 445343.93 E: 228066.08	7534.94
(65)	Maint. Road	N: 445351.96 E: 228053.41	7535.27
(66)	Maint. Road	N: 445361.80 E: 228084.95	7534.29
(67)	Maint. Road	N: 445374.53 E: 228077.00	7534.48
(68)	Maint. Road	N: 445378.12 E: 228102.24	7534.02
(69)	Maint. Road	N: 445386.15 E: 228089.57	7534.33
(70)	Maint. Road	N: 445492.61 E: 228174.81	7533.35
(71)	Maint. Road	N: 445500.64 E: 228162.14	7533.65
(72)	End Maint. Road	N: 445607.10 E: 228247.38	7532.64
(73)	End Maint. Road	N: 445615.13 E: 228234.71	7533.21
(74)	B.O.P./F.B. Outer	N: 445315.77 E: 228086.10	7535.27
(75)	B.O.P./F.B. Outer	N: 445311.55 E: 228061.20	7535.27
(76)	Forebay Outer	N: 445343.99 E: 228097.49	7534.31
(77)	Forebay Outer	N: 445353.89 E: 228081.86	7534.31
(78)	T.O.W.	N: 445314.12 E: 228078.74	7535.87
(79)	T.O.W.	N: 445324.19 E: 228062.85	7535.87
(80)	Forebay	N: 445316.51 E: 228085.58	7533.87
(81)	Forebay	N: 445314.96 E: 228078.68	7533.87
(82)	Forebay	N: 445324.50 E: 228063.63	7533.87
(83)	Forebay	N: 445331.40 E: 228062.09	7533.87
(84)	Forebay	N: 445334.07 E: 228059.84	7533.63
(85)	Forebay	N: 445343.47 E: 228096.75	7533.59
(86)	Forebay	N: 445353.01 E: 228081.70	7533.59
(87)	Forebay	N: 445351.46 E: 228074.80	7533.63
(88)	Forebay Inner Notch	N: 445348.24 E: 228089.23	7533.53
(89)	T.C. Flow Line	N: 445348.94 E: 228089.67	7533.53
(90)	T.C. Flow Line	N: 445411.26 E: 228129.18	7533.16
(91)	T.C. Flow Line	N: 445513.14 E: 228193.76	7532.55
(92)	T.C. Flow Line	N: 445606.64 E: 228253.02	7532.00

- POND GRADING NOTES:**
- TWO SIGNS OF MINIMUM 3 SQ. FT. AREA, SHALL BE INSTALLED AROUND THE POND PERIMETER. THE SIGNS WILL BE CONSTRUCTED OF A DURABLE MATERIAL SUCH AS METAL OR PLASTIC AND HAVE RED LETTERING ON A WHITE BACKGROUND STATING, "WARNING- THIS AREA IS A STORMWATER FACILITY AND IS SUBJECT TO PERIODIC FLOODING."
 - SEE LANDSCAPE PLAN FOR RE-SEEDING AREAS ASSOCIATED WITH PERMANENT CONTROL MEASURE IMPROVEMENTS.
 - SEE GRADING & EROSION CONTROL PLANS FOR ANY EXISTING VEGETATION IN THE AREA. CLEARING AND GRUBBING WILL OCCUR PRIOR TO POND CONSTRUCTION AND THEREFORE, NO EXISTING VEGETATION WILL BE PRESENT.
 - ALL RIPRAP MUST BE INSTALLED PER DETAIL ON SHEET 2.

ABBREVIATIONS:
T.O.W. - TOP OF WALL
B.O.P. - BOTTOM OF POND
T.O.P. - TOP OF POND
T.C. - TRICKLE CHANNEL
G.B. - GRADE BREAK

DRAWN BY: CMD JOB DATE: 11/11/24
APPROVED: RDL JOB NUMBER: 211030.240
CAD DATE: 8/19/2024
CAD FILE: J:\2021\211030\CAD\Drawings\C\Filing_No_4\Storm_PNP

NO.	DATE	BY	REVISION DESCRIPTION

HRGreen
HR GREEN - COLORADO SPRINGS
1975 RESEARCH PARKWAY SUITE 160
COLORADO SPRINGS, CO 80920
PHONE: 719.300.4140
FAX: 713.965.0044

FLYING HORSE NORTH FILING 4
PRI #2, LLC.
EL PASO COUNTY, CO

DRAINAGE DETAILS
POND A GRADING PLAN

SHEET
PND
22

PCD FILE NO.: SF2422

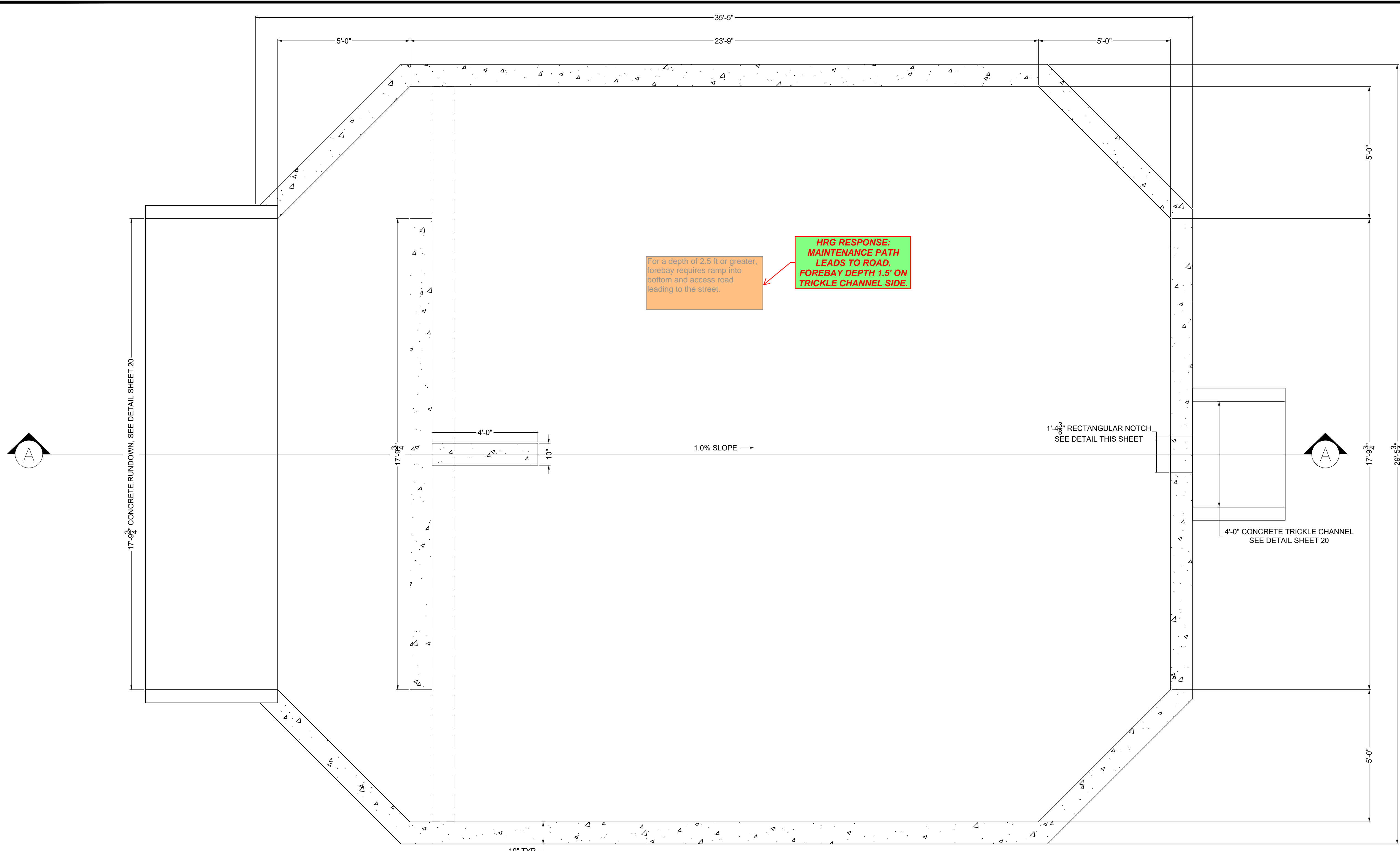

HRG RESPONSE:
MAINTENANCE PATH
LEADS TO ROAD.
FOREBAY DEPTH 1.5' ON
TRICKLE CHANNEL SIDE.

For a depth of 2.5 ft or greater, forebay requires ramp into bottom and access road leading to the street.

PLAN VIEW
FOREBAY A
 SCALE: 1"=2'

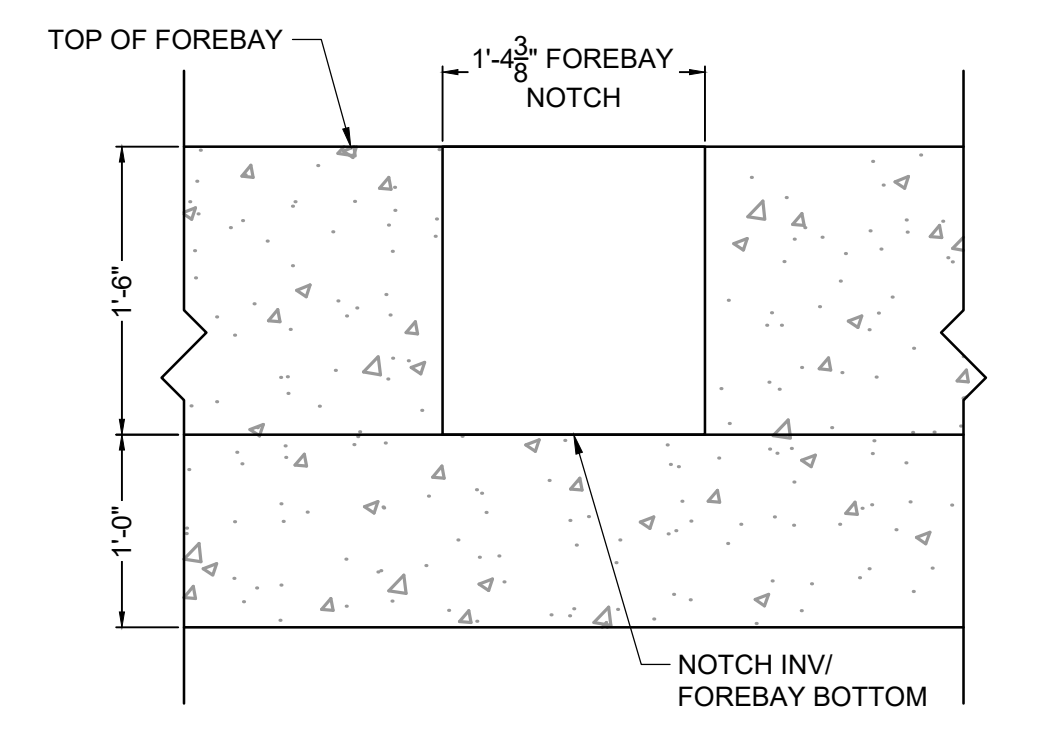

FOREBAY A NOTCH DETAIL
 SCALE: NTS

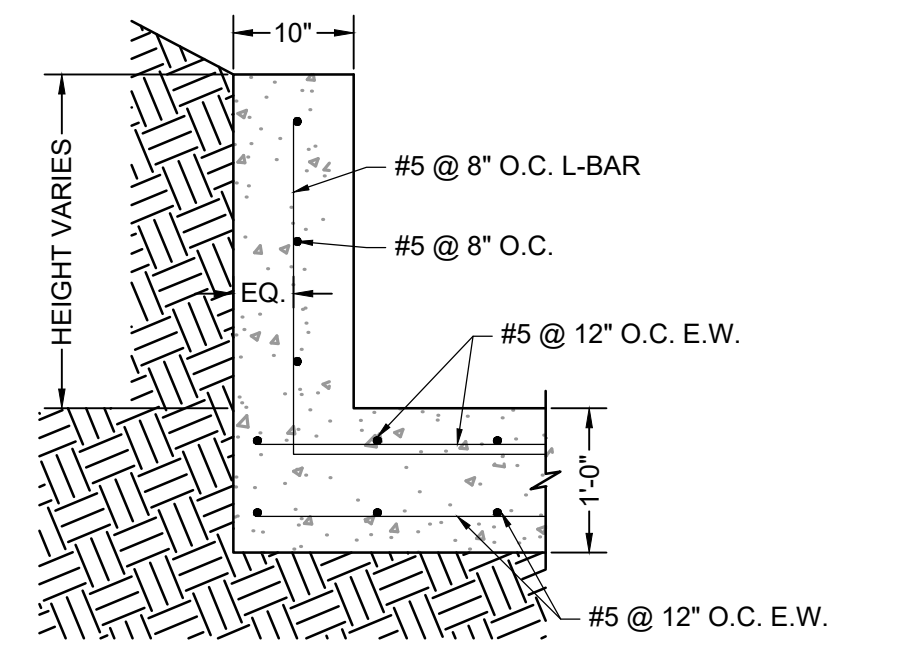

ELEVATION VIEW
FOREBAY REINFORCING DETAIL
 SCALE: NTS

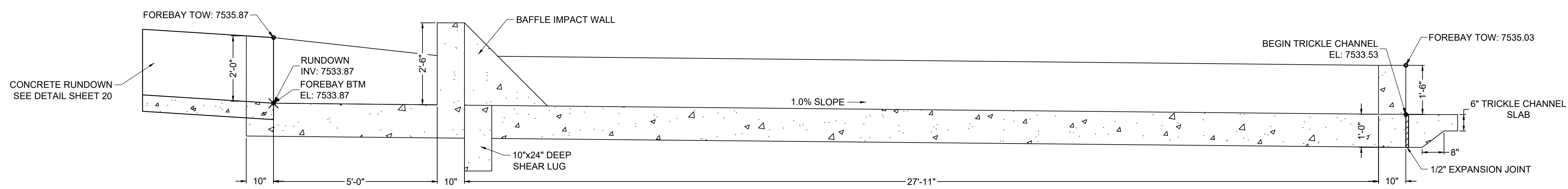

SECTION VIEW A-A
FOREBAY A
 SCALE: 1"=2'

DRAWN BY: CMD	JOB DATE: 10/31/24	BAR IS ONE INCH ON OFFICIAL DRAWINGS.
APPROVED: RDL	JOB NUMBER: 211030.240	0 1" IF NOT ONE INCH, ADJUST SCALE ACCORDINGLY.
CAD DATE: 8/22/2024		
CAD FILE: J:\2021\211030\CAD\Drawings\C\Filing_No_4\Forebay_Details		

NO.	DATE	BY	REVISION DESCRIPTION

HRGreen HR GREEN - COLORADO SPRINGS
 1975 RESEARCH PARKWAY SUITE 160
 COLORADO SPRINGS, CO 80920
 PHONE: 719.300.4140
 FAX: 713.965.0044

FLYING HORSE NORTH FILING 4
PRI #2, LLC.
 EL PASO COUNTY, CO

POND DETAILS
POND A FOREBAY

SHEET
PND 23

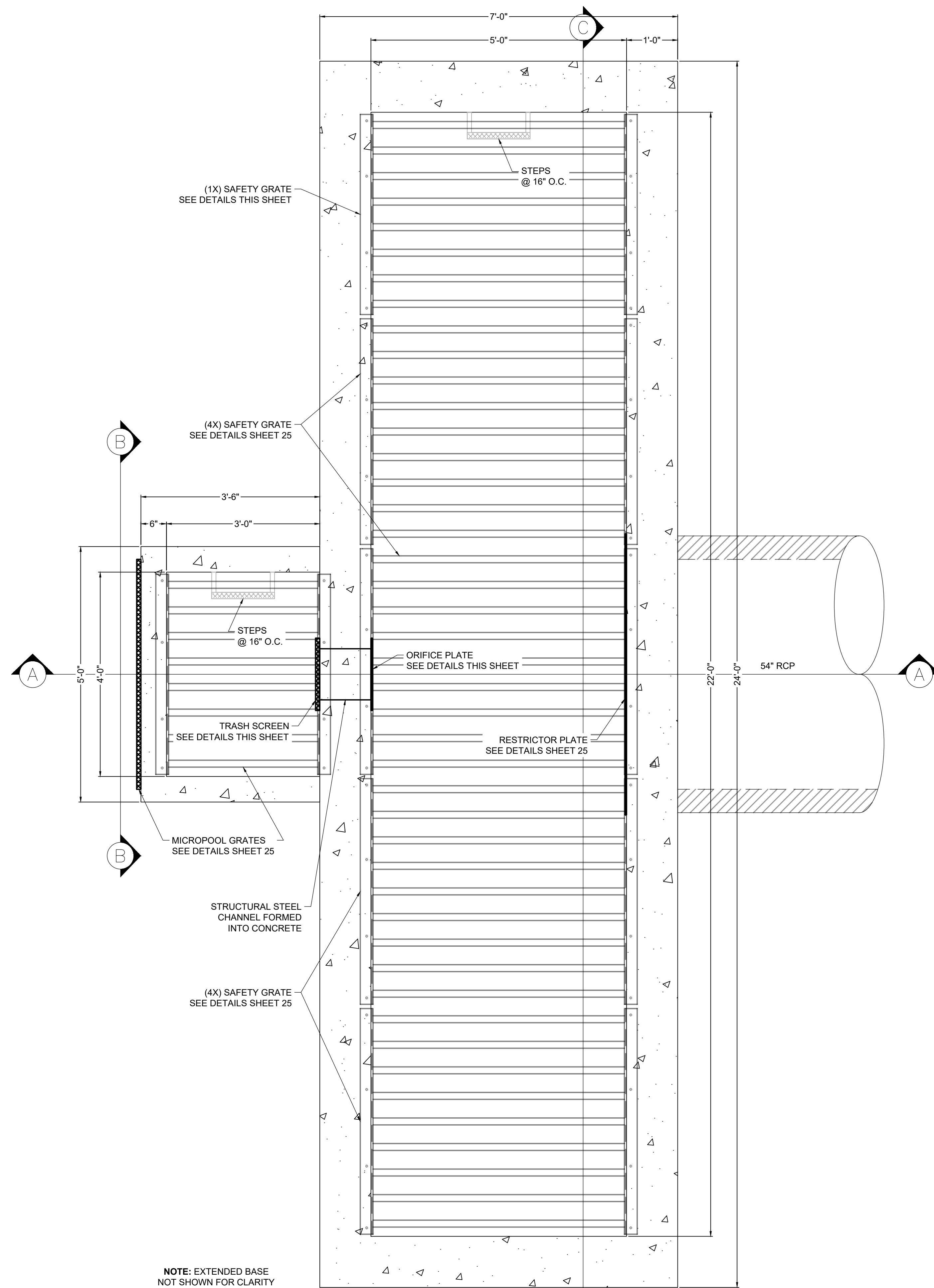

PLAN VIEW
POND A OUTLET STRUCTURE
SCALE: 1" = 1-1/4"

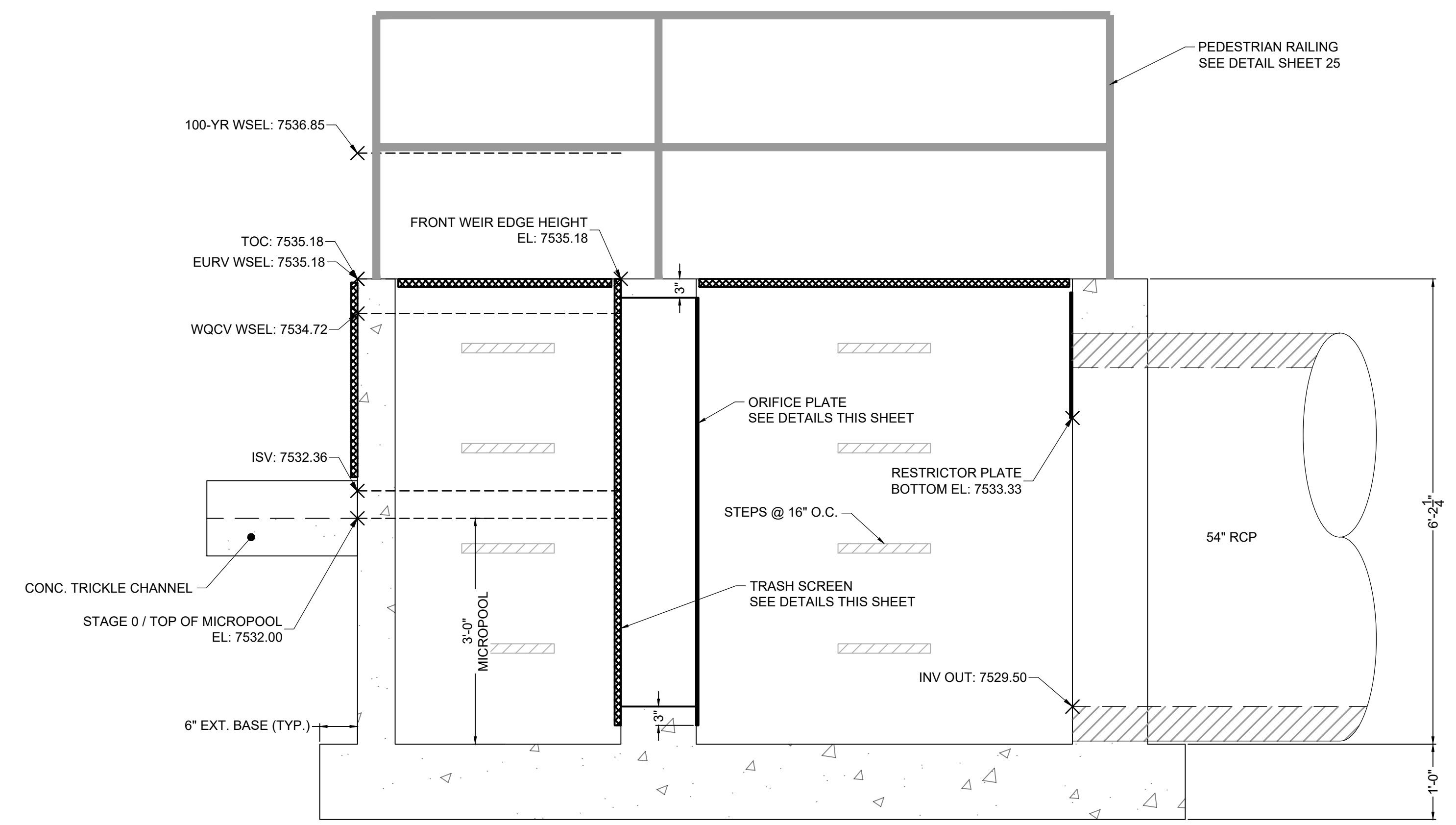

SECTION VIEW A-A
POND A OUTLET STRUCTURE
SCALE: 1" = 1-1/4"

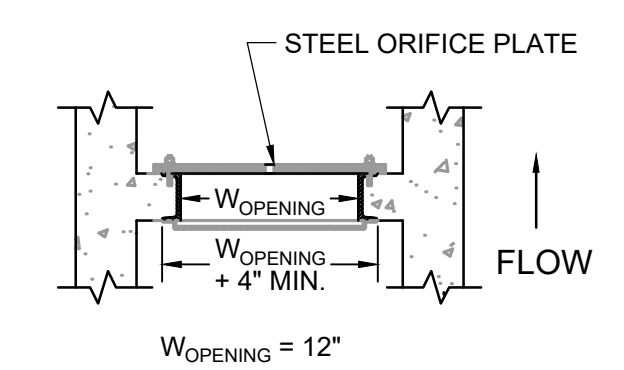

DETAIL
TRASH SCREEN & ORIFICE PLATE
SCALE: NTS

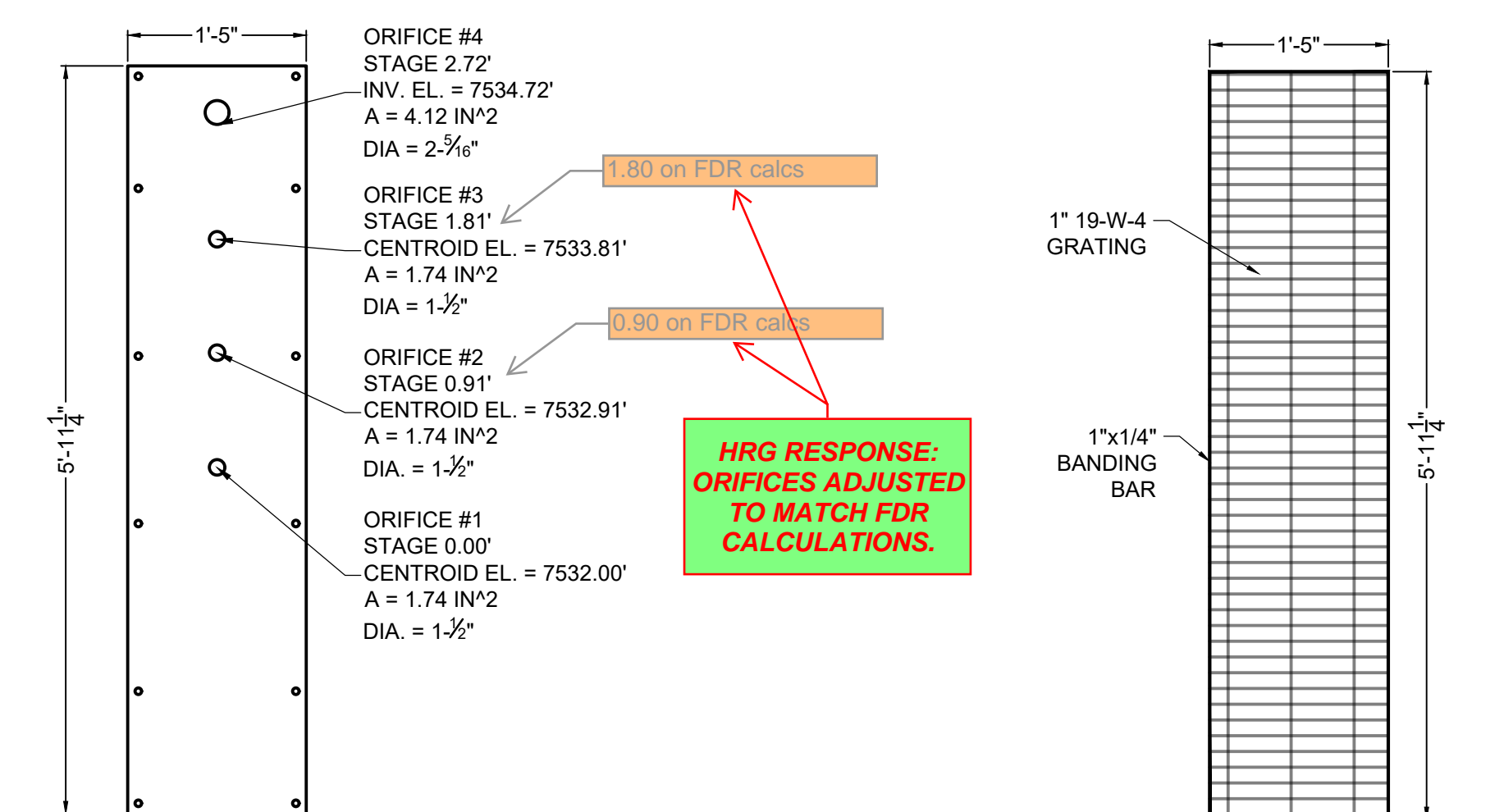

ELEVATION VIEW
ORIFICE PLATE DETAIL
SCALE: 1" = 1-1/4"

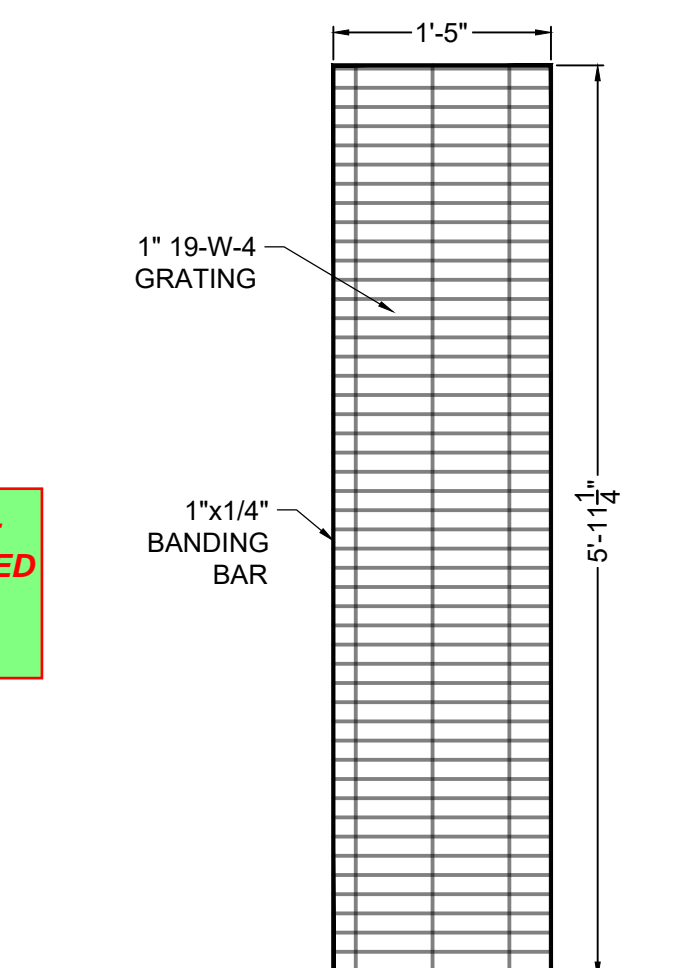

ELEVATION VIEW
TRASH SCREEN DETAIL
SCALE: 1" = 1-1/4"

HRG RESPONSE: TRASH SCREEN NOTED REVISED.

Be more specific that that trash screen must meet the following EPC criteria:
Trash rack to be Amico Klemp KRP Series aluminum bar grate (Figure 6-b), US Filter or Johnson stainless steel well screen with #93 VEE wire (Figure 6-a), or equivalent (per EPC DCMv2, Chap 4.3 and MHPD Detail T-12).
Typical comment for all 3 ponds.

TRASH SCREEN NOTES:

- TRASH SCREEN SHALL BE STEEL AND SHALL BE ATTACHED BY INTERMITTENT WELDS ALONG THE EDGE OF THE MOUNTING FRAME.
- TRASH SCREEN OPEN AREAS ARE FOR SPECIFIED TRASH RACK MATERIALS. TOTAL TRASH RACK SIZE MAY NEED TO BE ADJUSTED FOR MATERIALS HAVING DIFFERENT OPEN AREA/GROSS AREA RATIO (R VALUE).
- STRUCTURAL DESIGN OF TRASH RACKS SHALL BE BASED ON FULL HYDROSTATIC HEAD WITH ZERO HEAD DOWNSTREAM OF THE RACK.
- CONTRACTOR SHALL SUBMIT SHOP DRAWINGS FOR TRASH SCREEN FOR ENGINEER'S APPROVAL PRIOR TO CONSTRUCTION.

ORIFICE PLATE NOTES:

- PLATE TO BE 1/8" THICK GALVANIZED STEEL.
- BOLT PLATE TO CONCRETE 16" O.C. MAX.
- PROVIDE CONTINUOUS NEOPRENE GASKET MATERIAL BETWEEN THE ORIFICE PLATE AND CONCRETE.
- CONTRACTOR SHALL SUBMIT SHOP DRAWINGS FOR ORIFICE PLATE FOR ENGINEER'S APPROVAL PRIOR TO CONSTRUCTION.

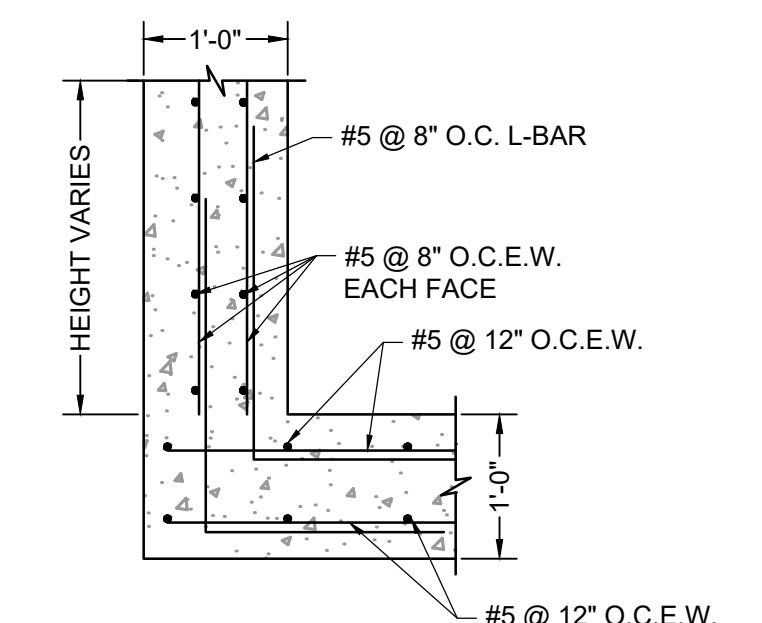

ELEVATION VIEW
OUTLET STRUCTURE REINFORCING DETAIL
SCALE: NTS

DRAWN BY: CMD	JOB DATE: 10/31/24	BAR IS ONE INCH ON OFFICIAL DRAWINGS.
APPROVED: RDL	JOB NUMBER: 211030.240	0
CAD DATE: 8/22/2024		IF NOT ONE INCH, ADJUST SCALE ACCORDINGLY.
CAD FILE: J:\2021\211030\CAD\DWG\C\Filing_No_4\Outlet_Structure_Details		

NO.	DATE	BY	REVISION DESCRIPTION

HRGreen
HR GREEN - COLORADO SPRINGS
1975 RESEARCH PARKWAY SUITE 160
COLORADO SPRINGS, CO 80920
PHONE: 719.300.4140
FAX: 719.965.0044

FLYING HORSE NORTH FILING 4
PRI #2, LLC.
EL PASO COUNTY, CO

POND DETAILS
POND A OUTLET STRUCTURE

SHEET
PND
24

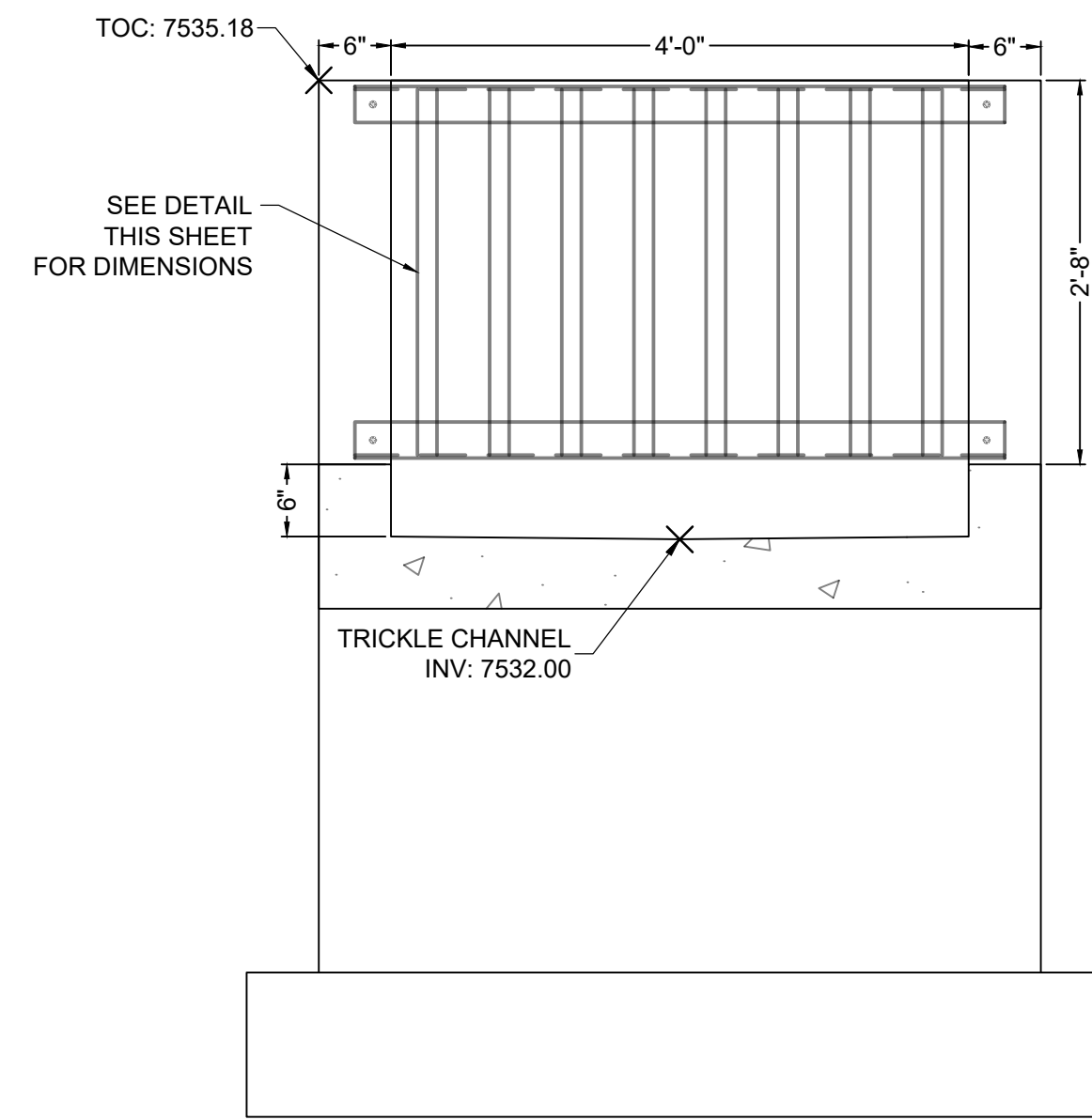

SECTION VIEW B-B
MICROPOL FRONT FACE
SCALE: 1" = 1-1/4'

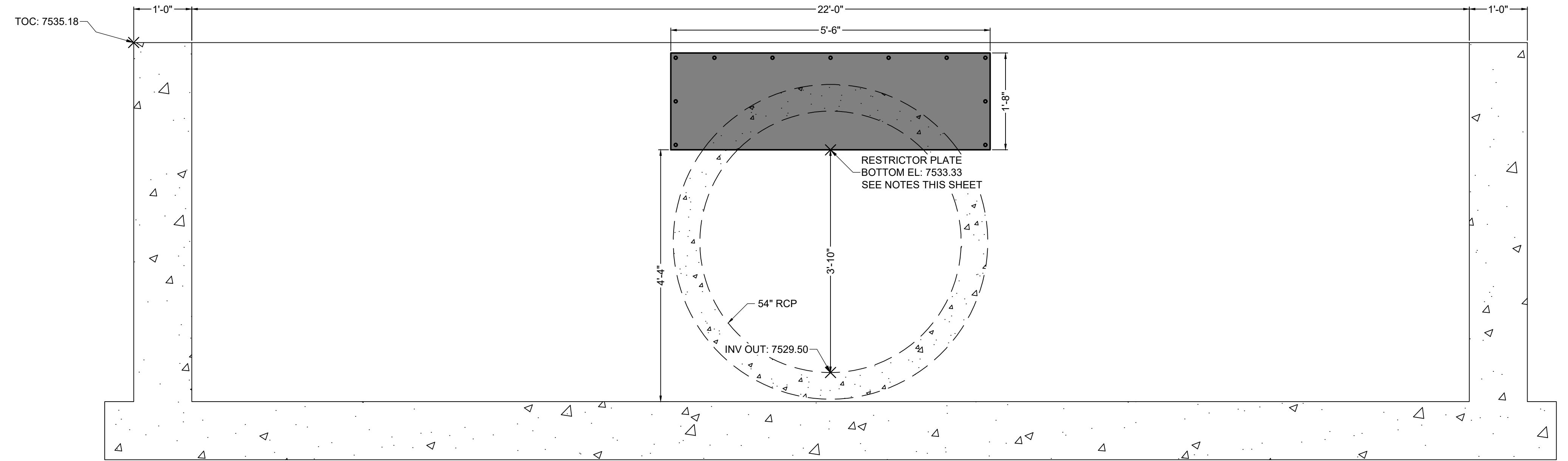

SECTION VIEW C-C
RESTRICTOR PLATE
SCALE: 1" = 1-1/4'

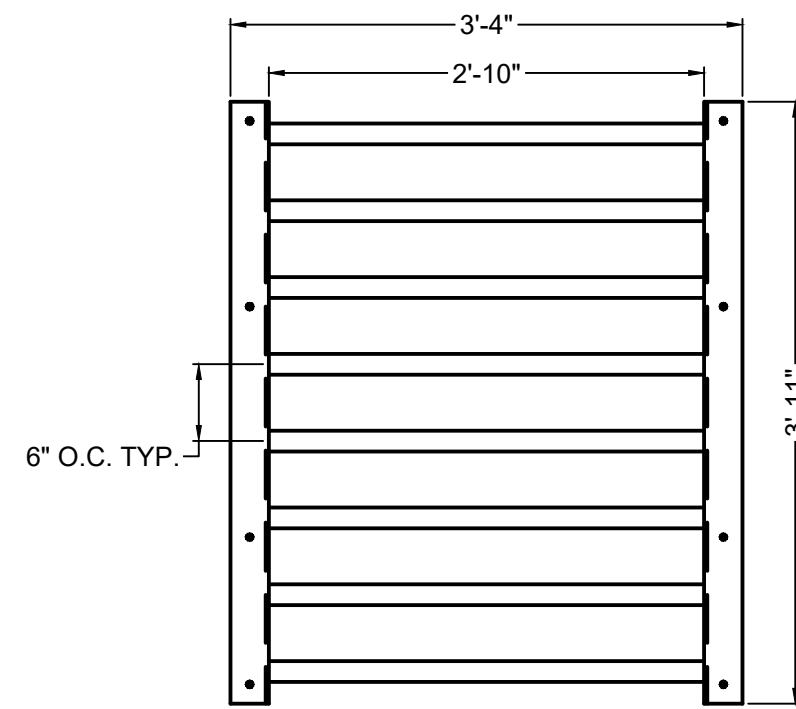

ELEVATION VIEW
MICROPOL TOP GRATE
SCALE: 1" = 1-1/4'

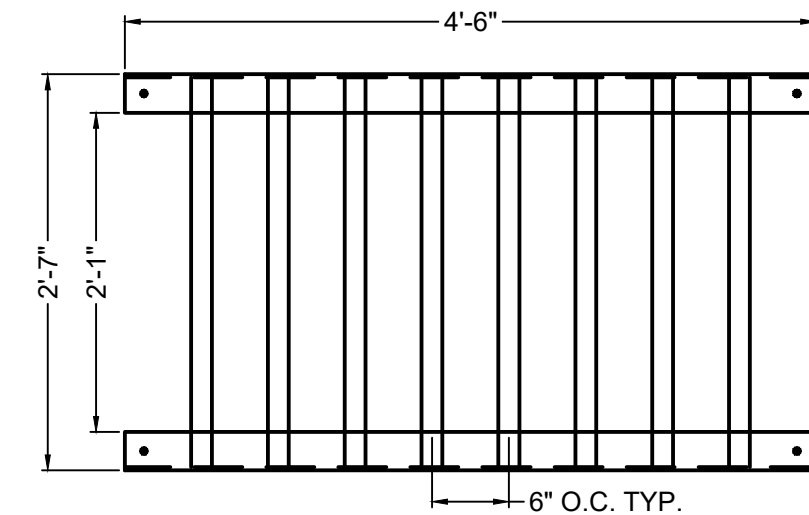

ELEVATION VIEW
MICROPOL FRONT GRATE
SCALE: 1" = 1-1/4'

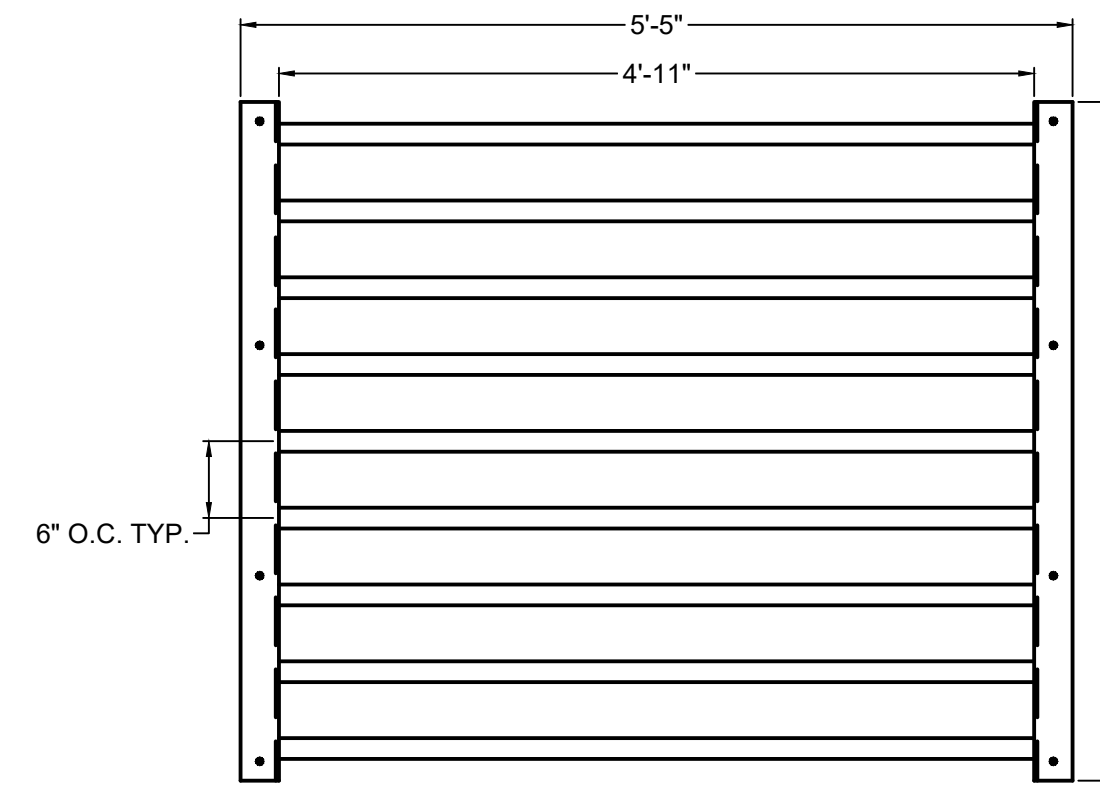

PLAN VIEW
SAFETY GRATE - QTY. 4
SCALE: 1" = 1-1/4'

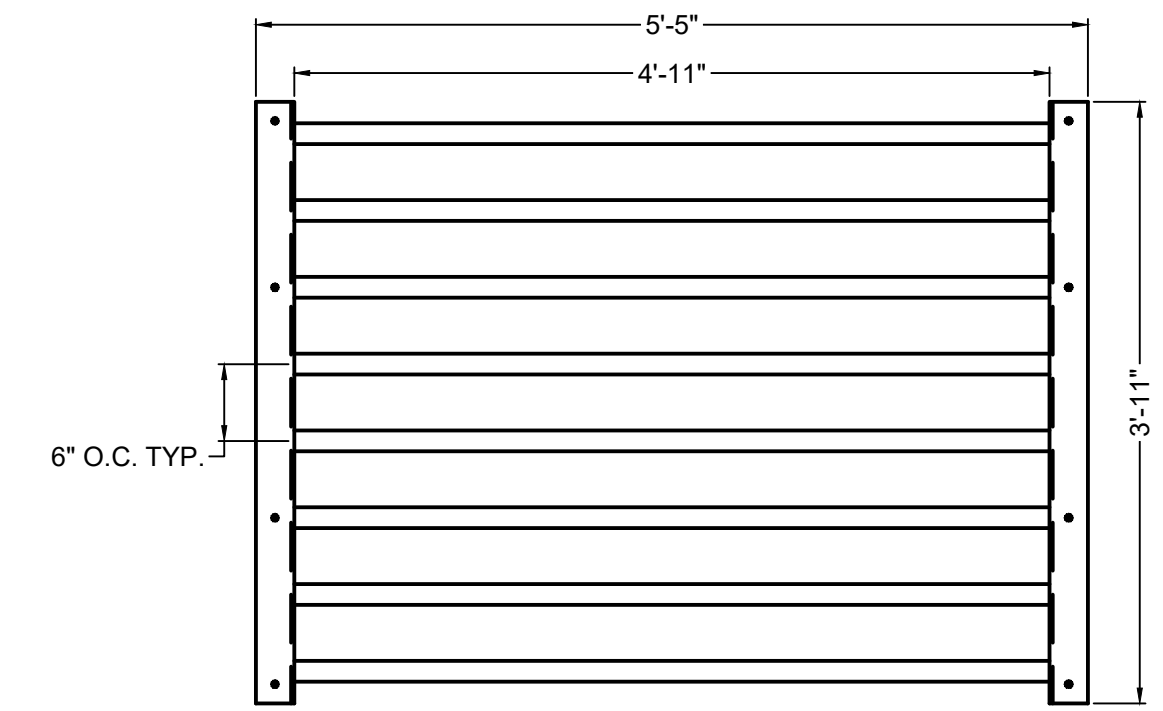

PLAN VIEW
SAFETY GRATE - QTY. 1
SCALE: 1" = 1-1/4'

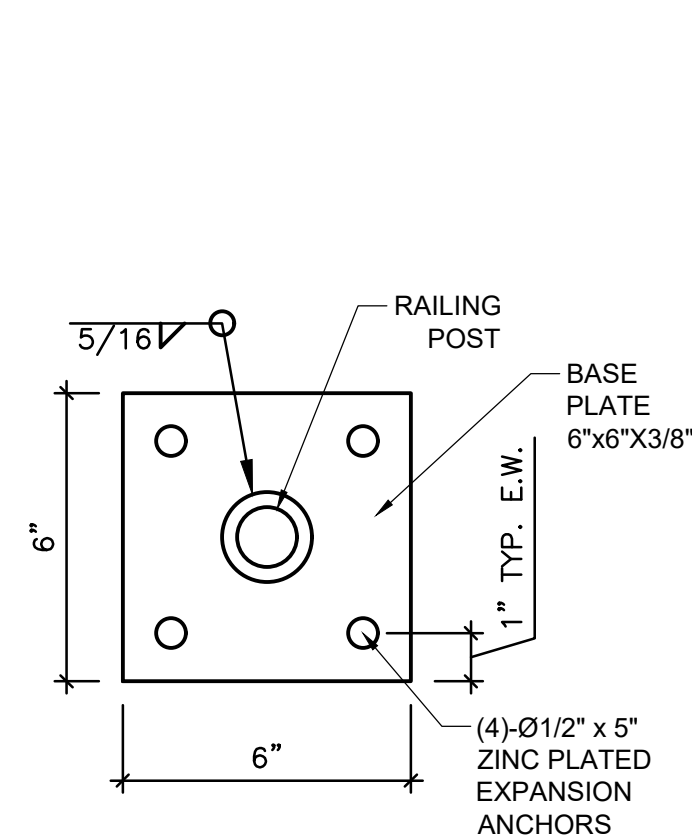

DETAIL VIEW
PEDESTRIAN RAILING POST
SCALE: 3/4" = 1'

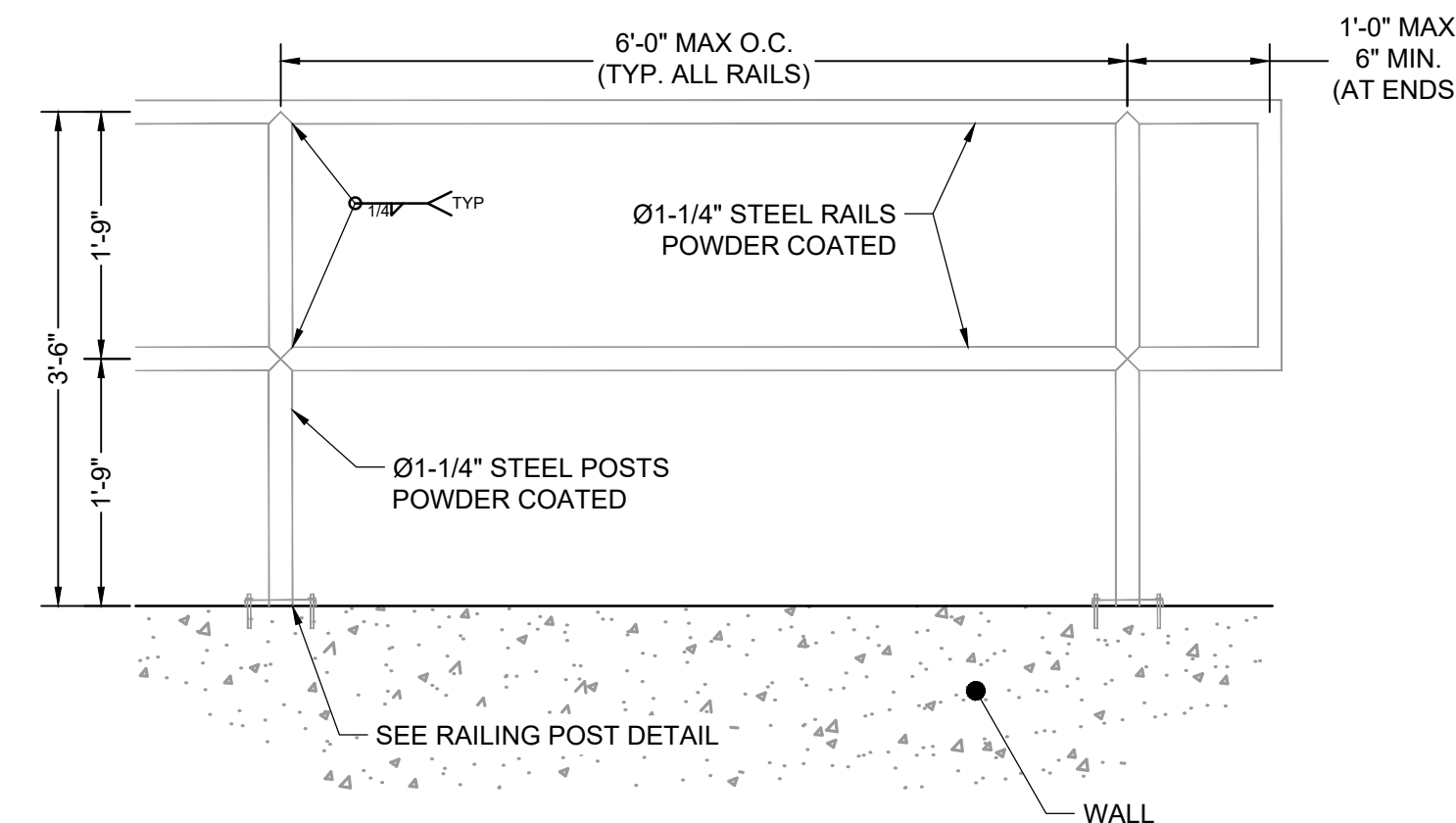

DETAIL VIEW
PEDESTRIAN RAILING
SCALE: 3/4" = 1'

SAFETY GRATES/TRASH RACK NOTES:

- TRASH RACKS AND SAFETY GRATES SHALL BE 1-1/2" SCH. 40 STEEL PIPE, @ 6" CENTERS BOUNDED BY 3"x3"x1/4" ANGLE IRON. ALL GRATES SHALL BE MOUNTED USING ZINC PLATED STEEL HARDWARE.
- REMOVABLE GRATE SECTIONS SHALL BE MOUNTED USING ZINC PLATED STEEL HARDWARE AND PROVIDED WITH HINGED & LOCKABLE OR BOLTABLE ACCESS PANELS AS SHOWN ON THE PLANS.
- STEEL GRATES SHALL BE HOT DIP GALVANIZED AND MAY BE HOT POWDER COATED AFTER GALVANIZING.
- STRUCTURAL STEEL FOR GRATES SHALL BE GALVANIZED AND SHALL BE IN ACCORDANCE WITH CDOT STANDARD SPECIFICATIONS, SUBSECTION 712.06.
- CONTRACTOR SHALL SUBMIT SHOP DRAWINGS FOR GRATING FOR ENGINEER'S APPROVAL PRIOR TO CONSTRUCTION.

RESTRICTOR PLATE NOTES:

- 3/8" THICK RESTRICTOR PLATE, GALVANIZED STEEL.
- BOLT PLATE TO CONCRETE @ 12" O.C. MAX.
- PROVIDE CONTINUOUS NEOPRENE GASKET MATERIAL BETWEEN PLATE AND CONCRETE.
- CONTRACTOR SHALL SUBMIT SHOP DRAWINGS FOR RESTRICTOR PLATE FOR ENGINEER'S APPROVAL PRIOR TO CONSTRUCTION.

TWO SIGNS SHALL BE INSTALLED AROUND THE POND PERIMETER. THE SIGNS SHALL BE CONSTRUCTED OF A DURABLE MATERIAL SUCH AS METAL OR PLASTIC AND HAVE RED LETTERING ON A WHITE BACKGROUND WITH THE BELOW MESSAGE.

WARNING:
THIS AREA IS A
STORMWATER
FACILITY AND
IS SUBJECT TO
PERIODIC
FLOODING

Minimum Sign Area: 3 sqft

**POND WARNING SIGN
DETAIL**
SCALE: N.T.S.

NO.	DATE	BY	REVISION DESCRIPTION

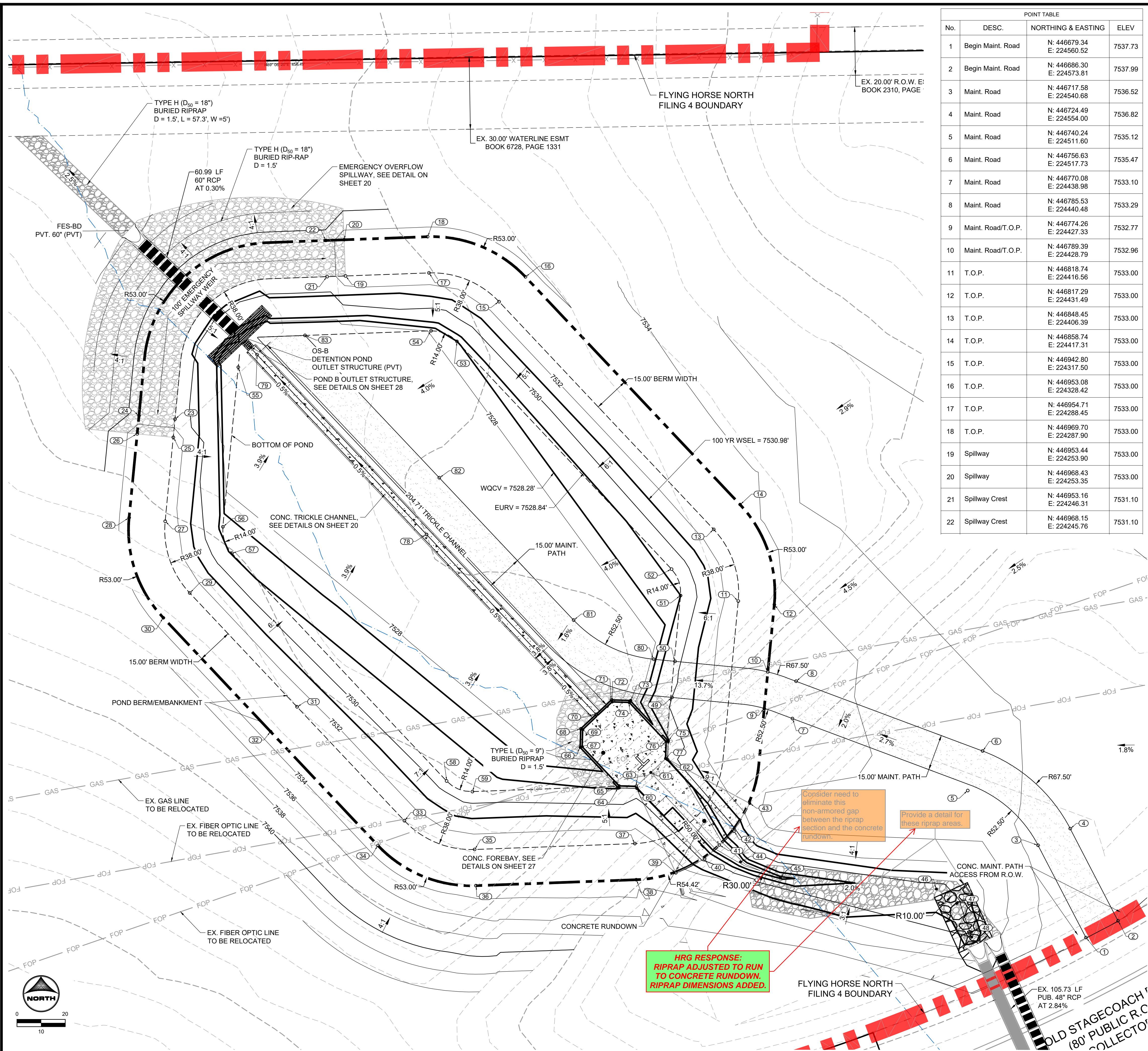

POINT TABLE			
No.	DESC.	NORTHING & EASTING	ELEV
1	Begin Maint. Road	N: 446679.34 E: 224560.52	7537.73
2	Begin Maint. Road	N: 446686.30 E: 224573.81	7537.99
3	Maint. Road	N: 446717.58 E: 224540.68	7536.52
4	Maint. Road	N: 446724.49 E: 224554.00	7536.82
5	Maint. Road	N: 446740.24 E: 224511.60	7535.12
6	Maint. Road	N: 446756.63 E: 224517.73	7535.47
7	Maint. Road	N: 446770.08 E: 224438.98	7533.10
8	Maint. Road	N: 446785.53 E: 224440.48	7533.29
9	Maint. Road/T.O.P.	N: 446774.26 E: 224427.33	7532.77
10	Maint. Road/T.O.P.	N: 446789.39 E: 224428.79	7532.96
11	T.O.P.	N: 446818.74 E: 224416.56	7533.00
12	T.O.P.	N: 446817.29 E: 224431.49	7533.00
13	T.O.P.	N: 446848.45 E: 224406.39	7533.00
14	T.O.P.	N: 446858.74 E: 224417.31	7533.00
15	T.O.P.	N: 446942.80 E: 224317.50	7533.00
16	T.O.P.	N: 446953.08 E: 224328.42	7533.00
17	T.O.P.	N: 446954.71 E: 224288.45	7533.00
18	T.O.P.	N: 446969.70 E: 224287.90	7533.00
19	Spillway	N: 446953.44 E: 224253.90	7533.00
20	Spillway	N: 446968.43 E: 224253.35	7533.00
21	Spillway Crest	N: 446953.16 E: 224246.31	7531.10
22	Spillway Crest	N: 446968.15 E: 224245.76	7531.10

POINT TABLE			
No.	DESC.	NORTHING & EASTING	ELEV
23	Spillway Crest	N: 446894.15 E: 224183.33	7531.10
24	Spillway Crest	N: 446895.59 E: 224188.40	7531.10
25	Spillway	N: 446886.59 E: 224182.60	7533.00
26	Spillway	N: 446888.03 E: 224167.67	7533.00
27	T.O.P.	N: 446851.82 E: 224179.24	7533.00
28	T.O.P.	N: 446853.26 E: 224164.31	7533.00
29	T.O.P.	N: 446822.11 E: 224189.40	7533.00
30	T.O.P.	N: 446811.82 E: 224178.48	7533.00
31	T.O.P.	N: 446774.93 E: 224233.85	7533.00
32	T.O.P.	N: 446764.65 E: 224222.93	7533.00
33	T.O.P.	N: 446727.76 E: 224278.29	7533.00
34	T.O.P.	N: 446717.47 E: 224267.37	7533.00
35	T.O.P.	N: 446715.84 E: 224307.35	7533.00
36	T.O.P.	N: 446700.85 E: 224307.90	7533.00
37	T.O.P.	N: 446718.29 E: 224373.74	7533.00
38	T.O.P.	N: 446703.30 E: 224374.29	7533.00
39	Edge of Rundown	N: 446706.19 E: 224390.69	7533.00
40	Rundown GB	N: 446711.95 E: 224402.61	7529.69
41	Rundown F.L.	N: 446717.68 E: 224408.69	7527.60
42	Rundown GB	N: 446723.41 E: 224414.77	7529.68
43	Edge of Rundown	N: 446734.92 E: 224421.31	7533.00
44	Swale F.L.	N: 446710.69 E: 224417.47	7527.82
45	Swale F.L.	N: 446704.24 E: 224433.94	7528.18
46	Swale F.L.	N: 446699.45 E: 224498.63	7529.48
47	Swale F.L.	N: 446693.50 E: 224507.04	7529.69
48	Swale F.L.	N: 446679.50 E: 224513.19	7530.00
49	Maint. Road/B.O.P.	N: 446778.84 E: 224389.11	7530.00
50	Maint. Road/B.O.P.	N: 446793.79 E: 224390.35	7529.57
51	B.O.P.	N: 446821.04 E: 224392.67	7528.80
52	B.O.P.	N: 446831.99 E: 224388.92	7528.94
53	B.O.P.	N: 446926.34 E: 224300.04	7528.29
54	B.O.P.	N: 446930.73 E: 224289.33	7528.04
55	B.O.P.	N: 446915.64 E: 224209.52	7526.28
56	B.O.P.	N: 446849.51 E: 224203.13	7528.48
57	B.O.P.	N: 446838.57 E: 224206.87	7528.73

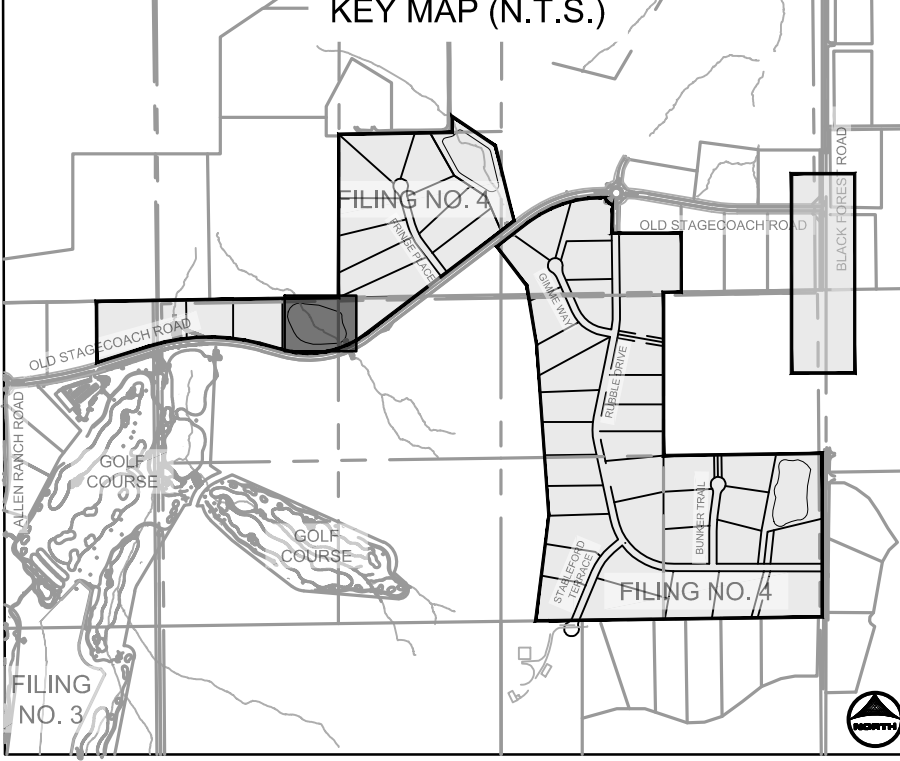

POINT TABLE			
No.	DESC.	NORTHING & EASTING	ELEV
58	B.O.P.	N: 446744.22 E: 224295.76	7529.38
59	B.O.P.	N: 446739.83 E: 224306.46	7529.24
60	Forebay Outer	N: 446741.16 E: 224374.61	7528.78
61	Rundown F.L.	N: 446747.74 E: 224380.37	7527.35
62	Forebay Outer	N: 446753.10 E: 224387.29	7528.78
63	Forebay Inner	N: 446742.22 E: 224374.28	7527.35
64	Forebay Outer	N: 446741.35 E: 224366.87	7528.73
65	Forebay Inner	N: 446742.22 E: 224367.26	7527.33
66	Forebay Outer	N: 446758.12 E: 224351.10	7528.30
67	Forebay Inner	N: 446758.45 E: 224351.97	7527.11
68	Forebay Outer	N: 446765.85 E: 224351.34	7528.57
69	Forebay Inner	N: 446765.48 E: 224352.18	7527.07
70	T.C. Flow Line	N: 446771.85 E: 224357.66	7527.02
71	Forebay Outer	N: 446777.79 E: 224364.02	7528.57
72	Forebay Inner	N: 446776.93 E: 224372.00	7527.07
73	Forebay Outer	N: 446777.66 E: 224372.00	7527.70
74	Forebay Inner	N: 446776.72 E: 224371.37	7527.11
75	Forebay Outer	N: 446780.84 E: 224387.55	7528.73
76	Forebay Inner	N: 446760.50 E: 224386.66	7527.33
77	Forebay Inner	N: 446753.47 E: 224386.45	7527.35
78	T.C. Flow Line	N: 446846.35 E: 224287.47	7526.51
79	T.C. Flow Line	N: 446920.85 E: 224217.28	7526.00
80	Maint. Road	N: 446794.64 E: 224381.53	7528.16
81	Maint. Road	N: 446810.89 E: 224348.36	7527.25
82	Maint. Road	N: 446809.85 E: 224292.75	7526.84
83	End Maint. Road	N: 446828.81 E: 224237.13	7526.92

POND GRADING NOTES:

- TWO SIGNS OF MINIMUM 3 SQ. FT. AREA, SHALL BE INSTALLED AROUND THE POND PERIMETER. THE SIGNS WILL BE CONSTRUCTED OF A DURABLE MATERIAL SUCH AS METAL OR PLASTIC AND HAVE RED LETTERING ON A WHITE BACKGROUND STATING, "WARNING- THIS AREA IS A STORMWATER FACILITY AND IS SUBJECT TO PERIODIC FLOODING.
- SEE LANDSCAPE PLAN FOR RE-SEEDING AREAS ASSOCIATED WITH PERMANENT CONTROL MEASURE IMPROVEMENTS.
- SEE GRADING & EROSION CONTROL PLANS FOR ANY EXISTING VEGETATION IN THE AREA. CLEARING AND GRUBBING WILL OCCUR PRIOR TO POND CONSTRUCTION AND THEREFORE, NO EXISTING VEGETATION WILL BE PRESENT.
- ALL RIPRAP MUST BE INSTALLED PER DETAIL ON SHEET 2.

ABBREVIATIONS:

- T.O.W. - TOP OF WALL
- B.O.P. - BOTTOM OF POND
- T.O.P. - TOP OF POND
- T.C. - TRICKLE CHANNEL
- G.B. - GRADE BREAK

HRG RESPONSE:
RIPRAP ADJUSTED TO RUN TO CONCRETE RUNDOWN.
RIPRAP DIMENSIONS ADDED.

Consider need to eliminate this non-armored gap between the riprap section and the concrete rundown.
Provide a detail for these riprap areas.

DRAWN BY: CMD JOB DATE: 10/31/24
APPROVED: RDL JOB NUMBER: 211030.240
CAD DATE: 8/19/2024
CAD FILE: J:\2021\211030\CAD\Drawings\C\Filing_No_4\Pond_B_Grading

NO.	DATE	BY	REVISION DESCRIPTION

HRGreen
HR GREEN - COLORADO SPRINGS
1975 RESEARCH PARKWAY SUITE 160
COLORADO SPRINGS, CO 80920
PHONE: 719.300.4140
FAX: 719.965.0044

FLYING HORSE NORTH FILING 4
PRI #2, LLC.
EL PASO COUNTY, CO

POND DETAILS
POND B GRADING PLAN

SHEET
PND
26

PCD FILE NO.: SF2422

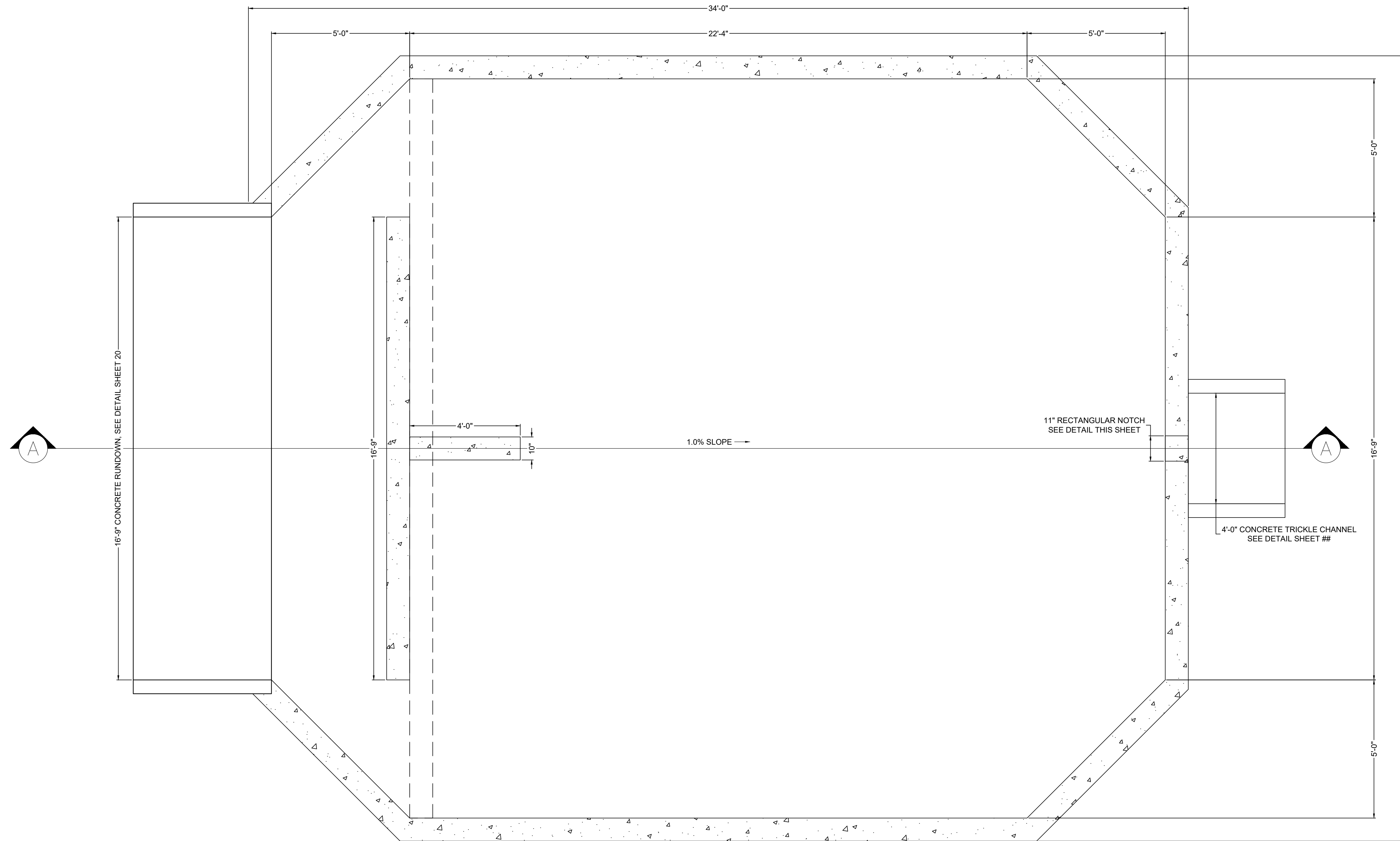

PLAN VIEW
FOREBAY B
 SCALE: 1"=2'

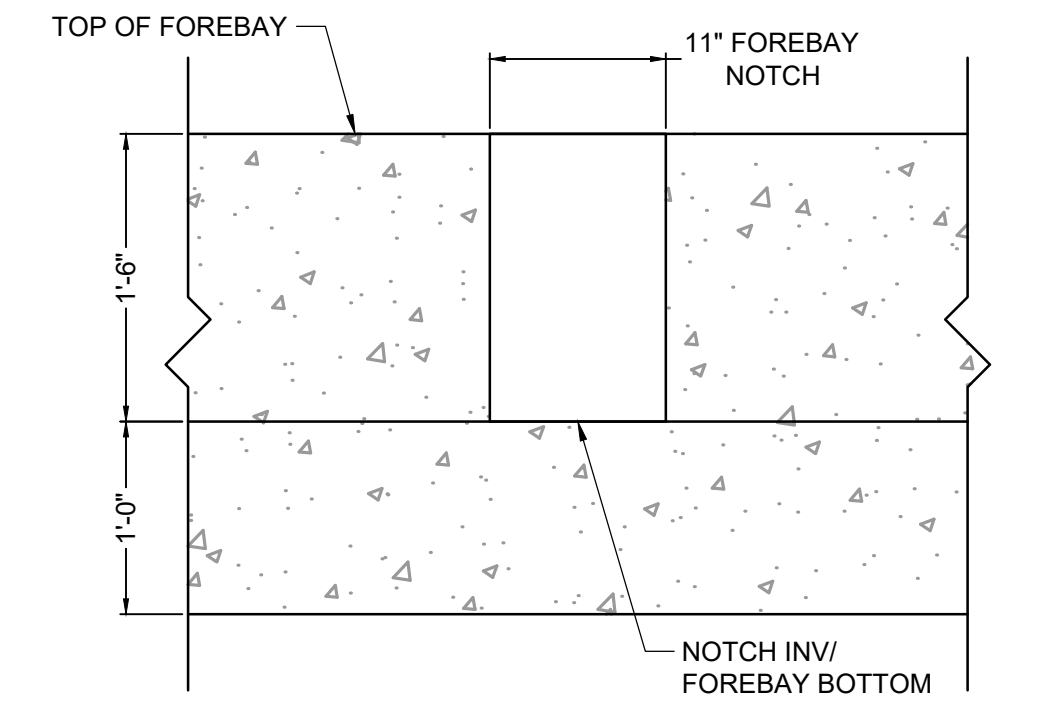

FOREBAY B NOTCH DETAIL
 SCALE: NTS

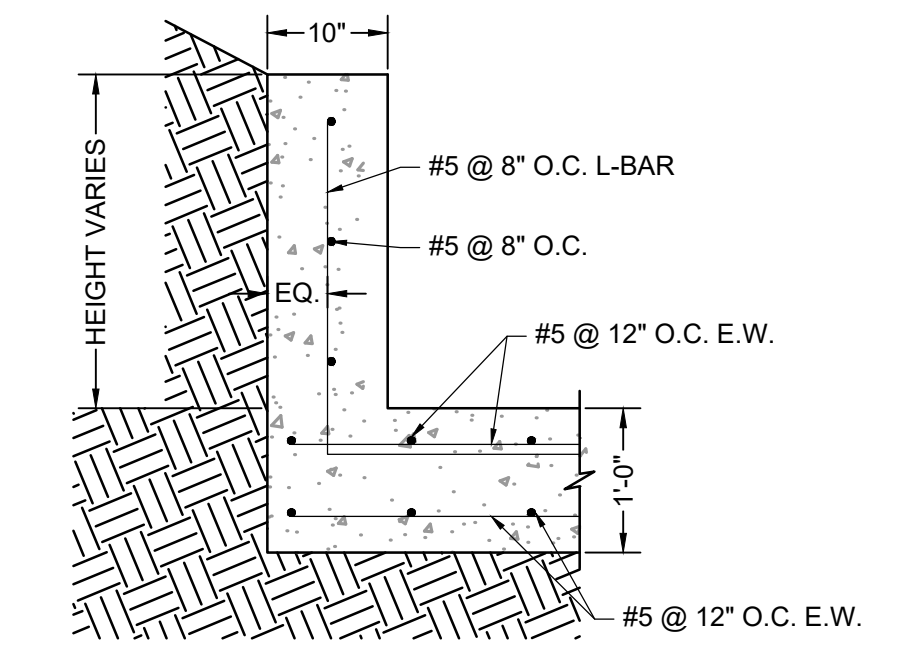

ELEVATION VIEW
FOREBAY REINFORCING DETAIL
 SCALE: NTS

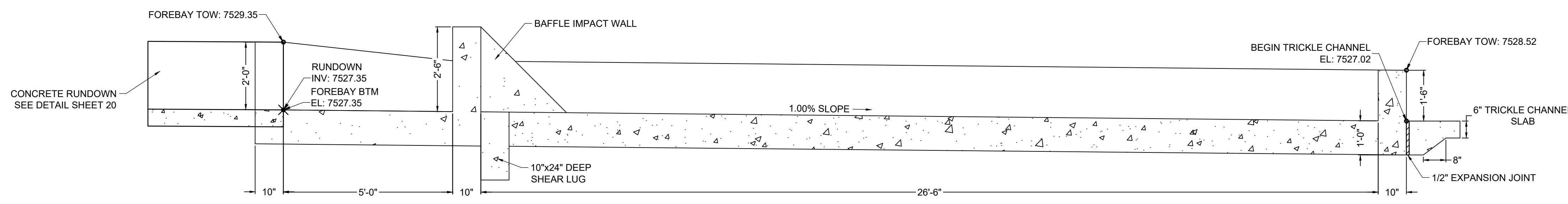

SECTION VIEW A-A
FOREBAY B
 SCALE: 1"=2'

DRAWN BY: CMD	JOB DATE: 10/31/24	BAR IS ONE INCH ON OFFICIAL DRAWINGS.
APPROVED: RDL	JOB NUMBER: 211030.240	0 1"
CAD DATE: 8/22/2024		IF NOT ONE INCH, ADJUST SCALE ACCORDINGLY.
CAD FILE: J:\2021\211030\CAD\Drawings\C\Filing_No_4\Forebay_Details		

NO.	DATE	BY	REVISION DESCRIPTION

HRGreen
 HR GREEN - COLORADO SPRINGS
 1975 RESEARCH PARKWAY SUITE 160
 COLORADO SPRINGS, CO 80920
 PHONE: 719.300.4140
 FAX: 713.965.0044

**FLYING HORSE NORTH FILING 4
 PRI #2, LLC.**
 EL PASO COUNTY, CO

POND DETAILS
POND B FOREBAY

SHEET
PND 27

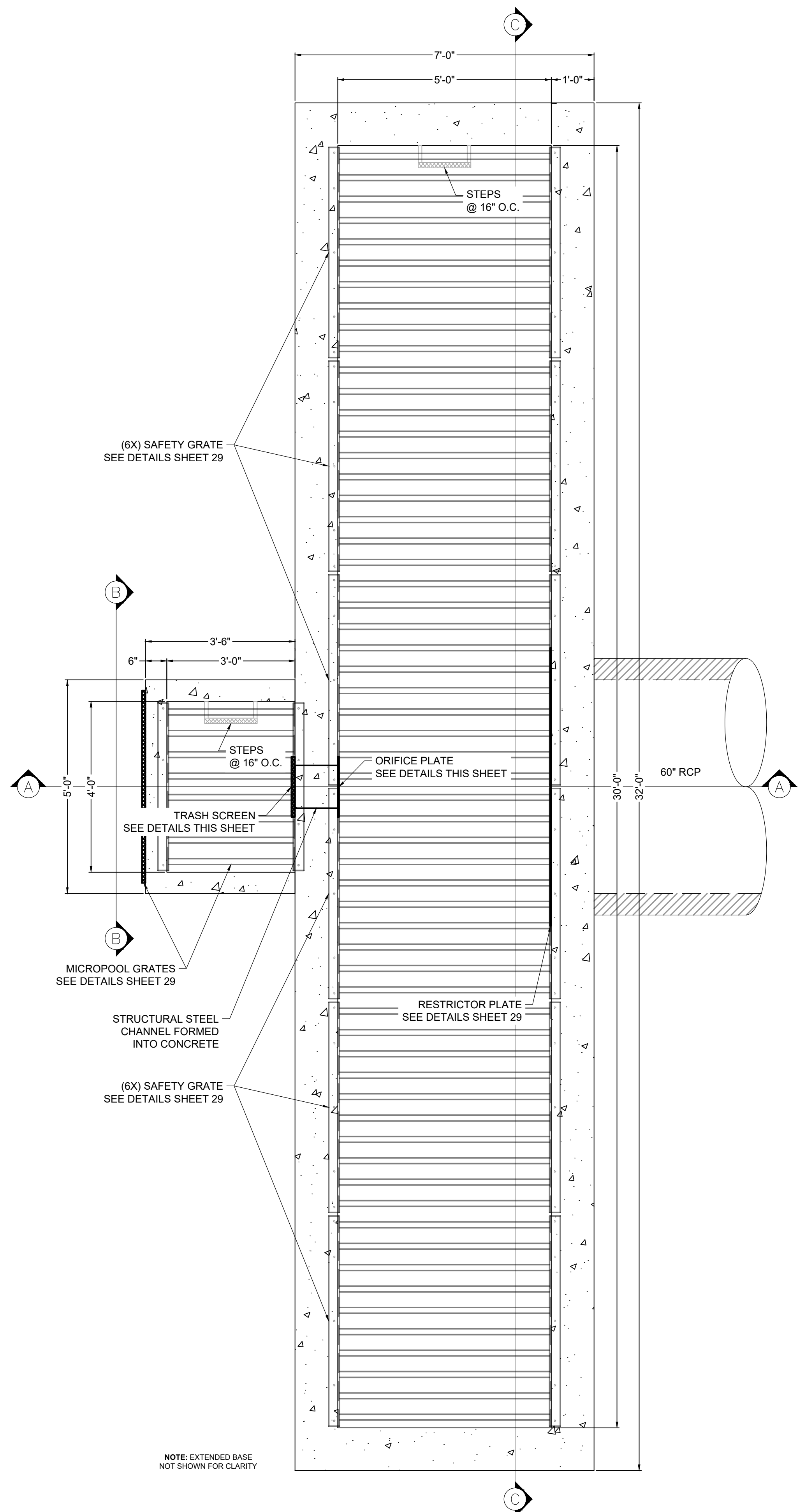

PLAN VIEW
POND B OUTLET STRUCTURE
SCALE: 1" = 1-3/4"

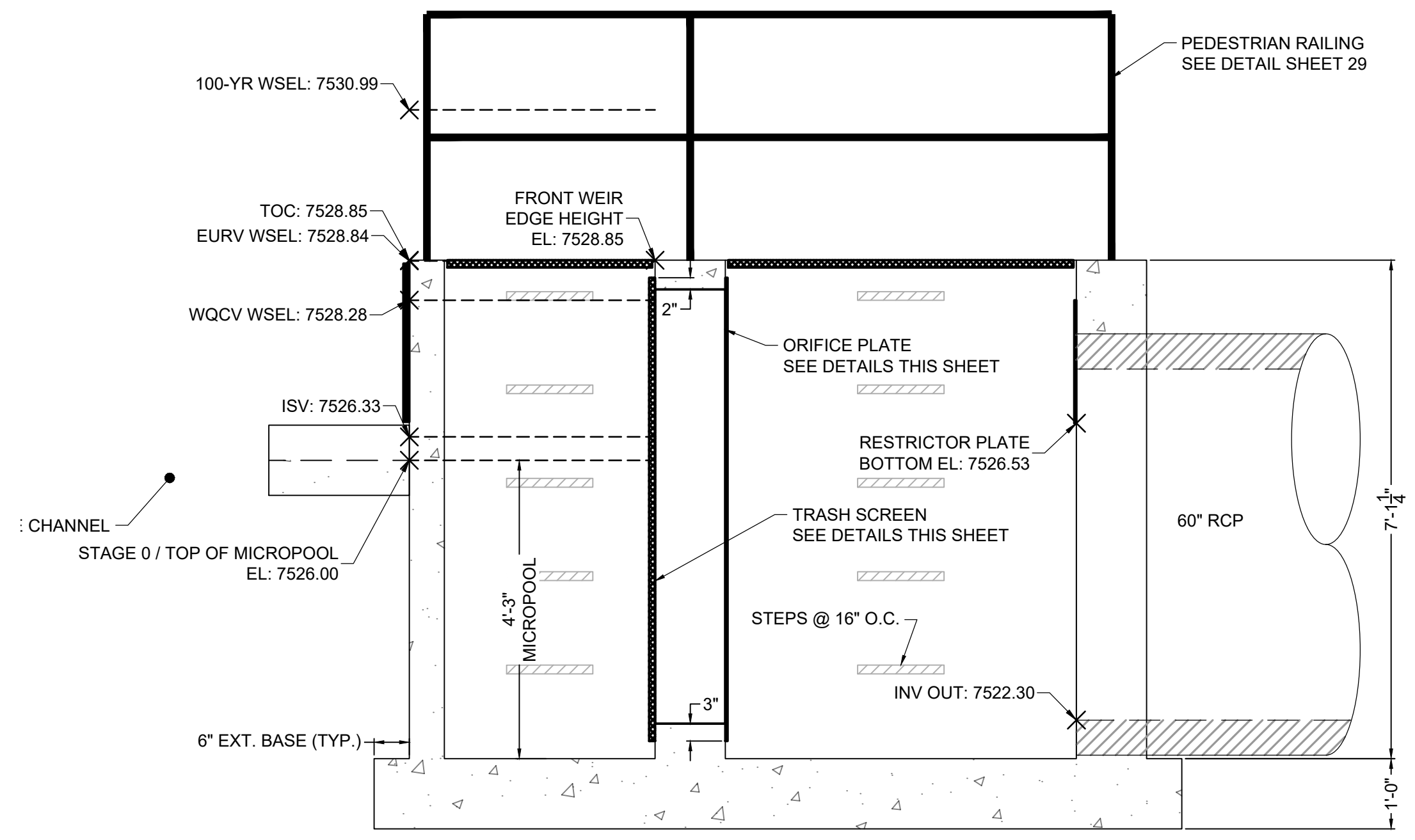

SECTION VIEW A-A
POND B OUTLET STRUCTURE
SCALE: 1" = 1-3/4"

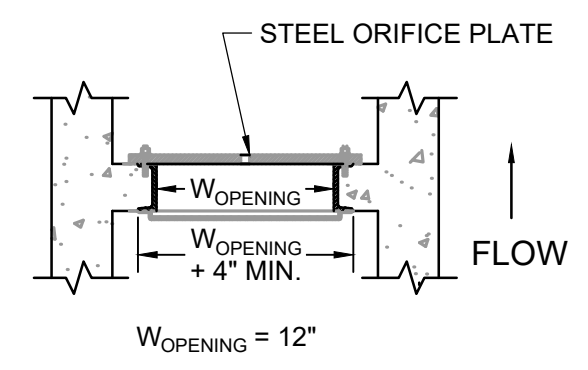

DETAIL
TRASH SCREEN & ORIFICE PLATE
SCALE: NTS

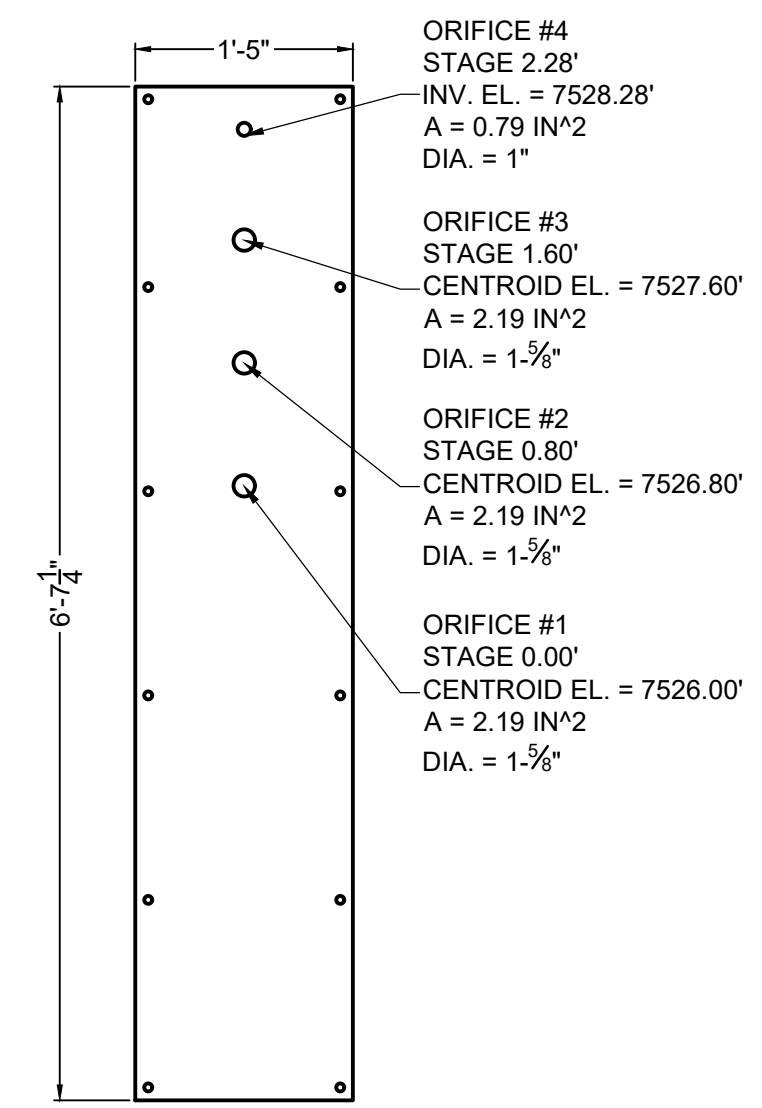

ELEVATION VIEW
ORIFICE PLATE DETAIL
SCALE: 1" = 1-1/4"

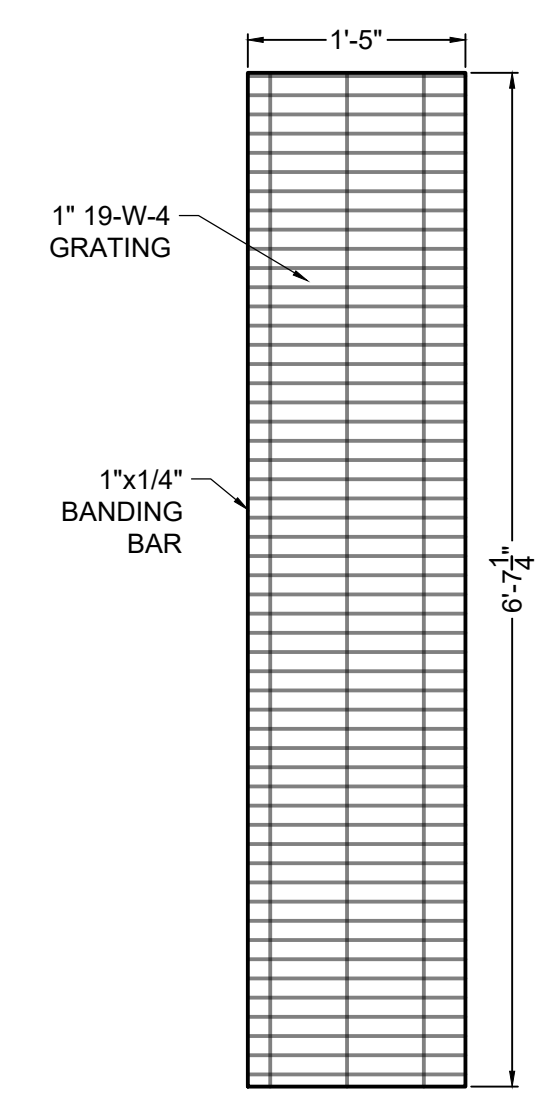

ELEVATION VIEW
TRASH SCREEN DETAIL
SCALE: 1" = 1-1/4"

TRASH SCREEN NOTES:

1. TRASH SCREEN SHALL BE STEEL AND SHALL BE ATTACHED BY INTERMITTENT WELDS ALONG THE EDGE OF THE MOUNTING FRAME.
2. TRASH SCREEN OPEN AREAS ARE FOR SPECIFIED TRASH RACK MATERIALS. TOTAL TRASH RACK SIZE MAY NEED TO BE ADJUSTED FOR MATERIALS HAVING DIFFERENT OPEN AREA/GROSS AREA RATIO (R VALUE).
3. STRUCTURAL DESIGN OF TRASH RACKS SHALL BE BASED ON FULL HYDROSTATIC HEAD WITH ZERO HEAD DOWNSTREAM OF THE RACK.
4. CONTRACTOR SHALL SUBMIT SHOP DRAWINGS FOR TRASH SCREEN FOR ENGINEER'S APPROVAL PRIOR TO CONSTRUCTION.

ORIFICE PLATE NOTES:

1. PLATE TO BE 3/8" THICK GALVANIZED STEEL.
2. BOLT PLATE TO CONCRETE 16" O.C. MAX.
3. PROVIDE CONTINUOUS NEOPRENE GASKET MATERIAL BETWEEN THE ORIFICE PLATE AND CONCRETE.
4. CONTRACTOR SHALL SUBMIT SHOP DRAWINGS FOR ORIFICE PLATE FOR ENGINEER'S APPROVAL PRIOR TO CONSTRUCTION.

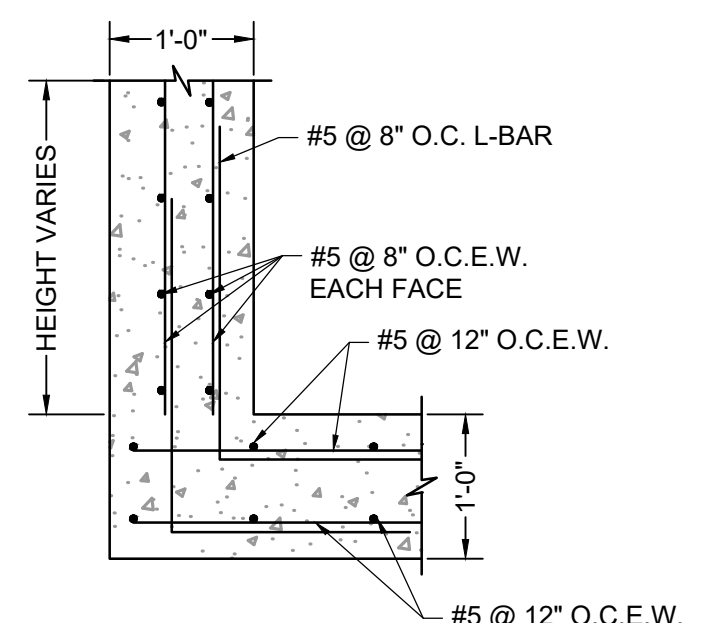

ELEVATION VIEW
OUTLET STRUCTURE REINFORCING DETAIL
SCALE: NTS

DRAWN BY: CMD	JOB DATE: 10/31/24	BAR IS ONE INCH ON OFFICIAL DRAWINGS.
APPROVED: RDL	JOB NUMBER: 211030.240	0
CAD DATE: 8/22/2024		IF NOT ONE INCH, ADJUST SCALE ACCORDINGLY.
CAD FILE: J:\2021\211030\CAD\Drawings\C\Drawing_No_4\Outlet_Structure_Details		

NO.	DATE	BY	REVISION DESCRIPTION

HRGreen
 HR GREEN - COLORADO SPRINGS
 1975 RESEARCH PARKWAY SUITE 160
 COLORADO SPRINGS, CO 80920
 PHONE: 719.300.4140
 FAX: 713.965.0044

FLYING HORSE NORTH FILING 4
PRI #2, LLC.
 EL PASO COUNTY, CO

POND DETAILS
POND B OUTLET STRUCTURE

SHEET
PND
28

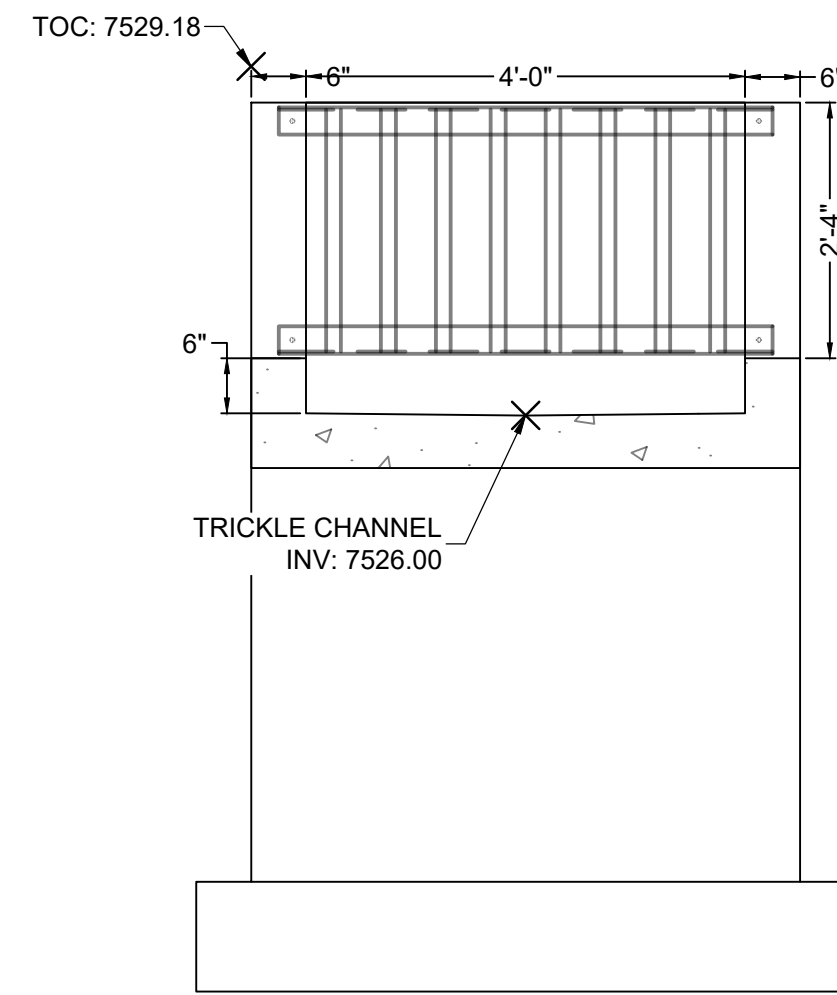

SECTION VIEW B-B
FRONT FACE

SCALE: 1" = 1-1/4'

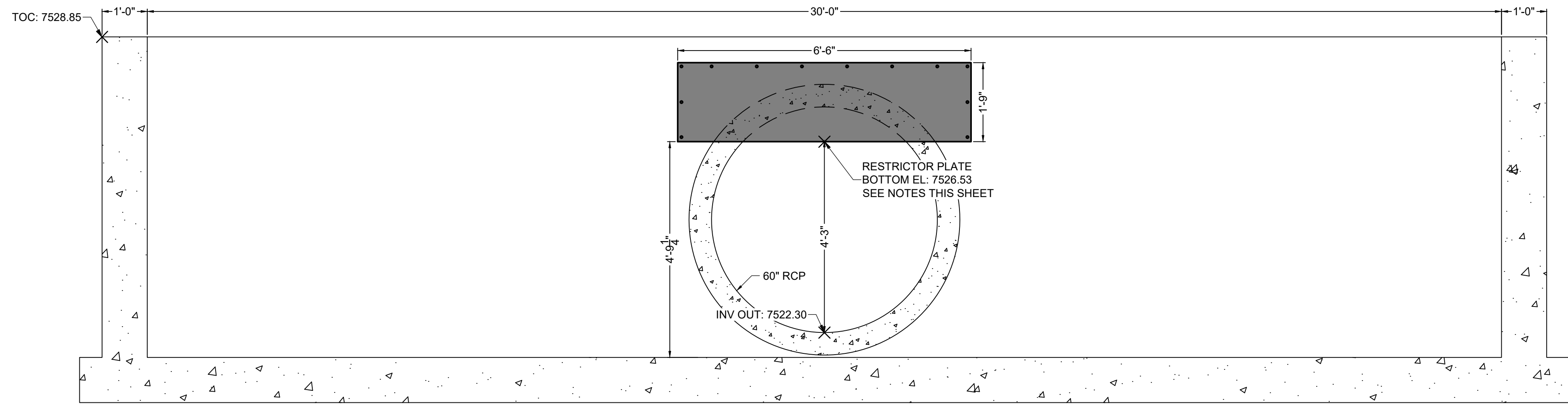

SECTION VIEW C-C
RESTRICTOR PLATE

SCALE: 1" = 1-1/4'

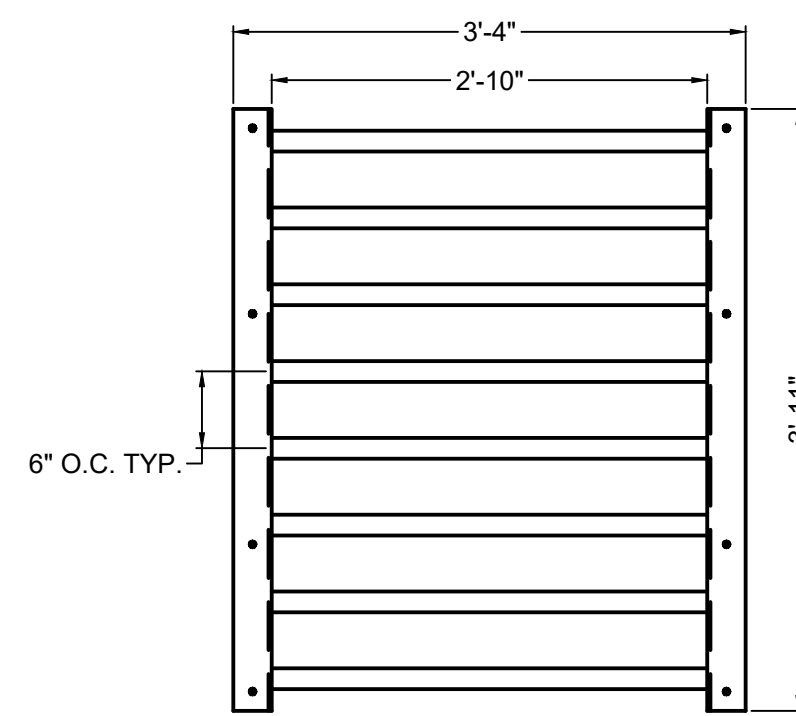

ELEVATION VIEW
MICROPOOL TOP GRATE

SCALE: 1" = 1-1/4'

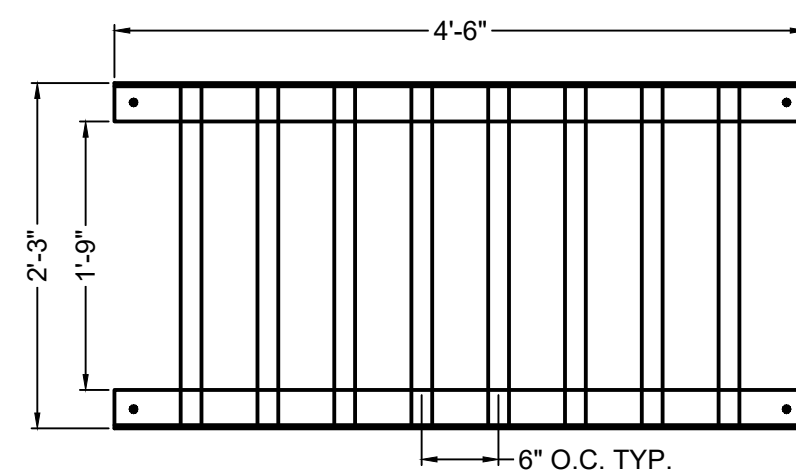

ELEVATION VIEW
MICROPOOL FRONT GRATE

SCALE: 1" = 1-1/4'

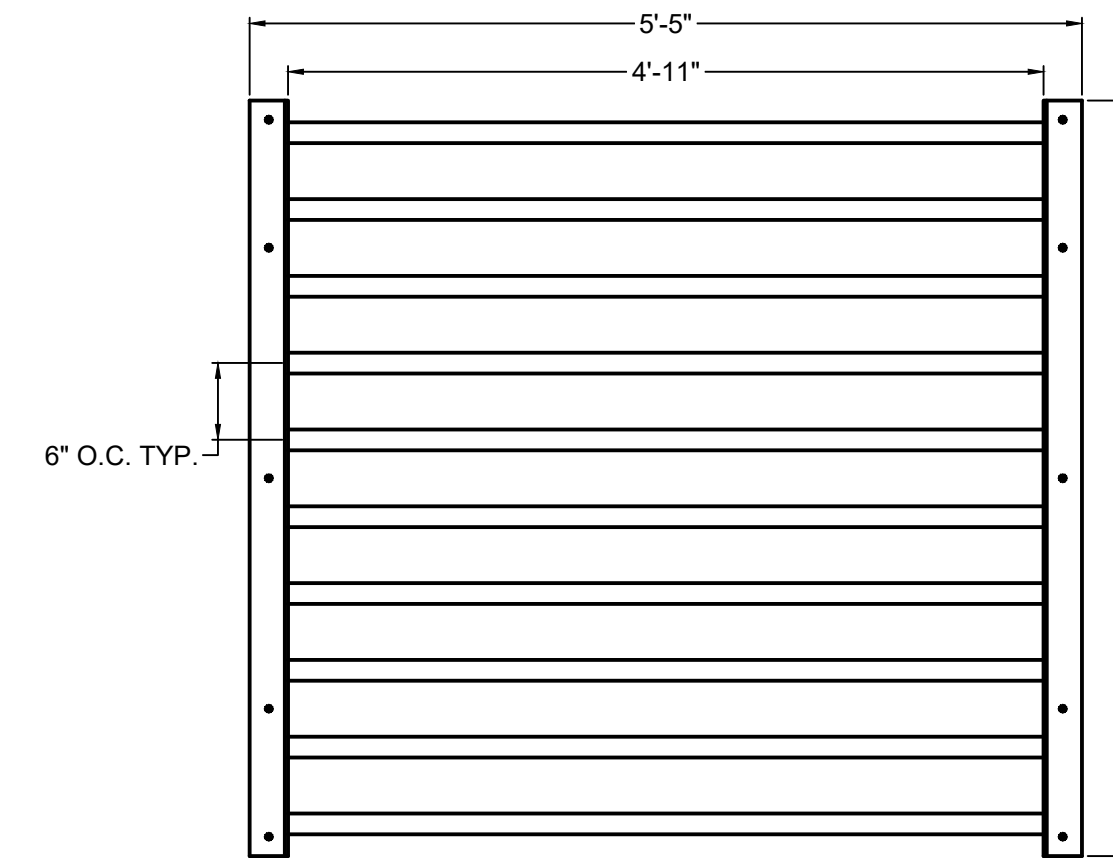

PLAN VIEW
SAFETY GRATE - QTY. 6

SCALE: 1" = 1-1/4'

TWO SIGNS SHALL BE INSTALLED AROUND THE POND PERIMETER. THE SIGNS SHALL BE CONSTRUCTED OF A DURABLE MATERIAL SUCH AS METAL OR PLASTIC AND HAVE RED LETTERING ON A WHITE BACKGROUND WITH THE BELOW MESSAGE.

WARNING:
THIS AREA IS A
STORMWATER
FACILITY AND
IS SUBJECT TO
PERIODIC
FLOODING

Minimum Sign Area: 3 sqft

POND WARNING SIGN

DETAIL
SCALE: N.T.S.

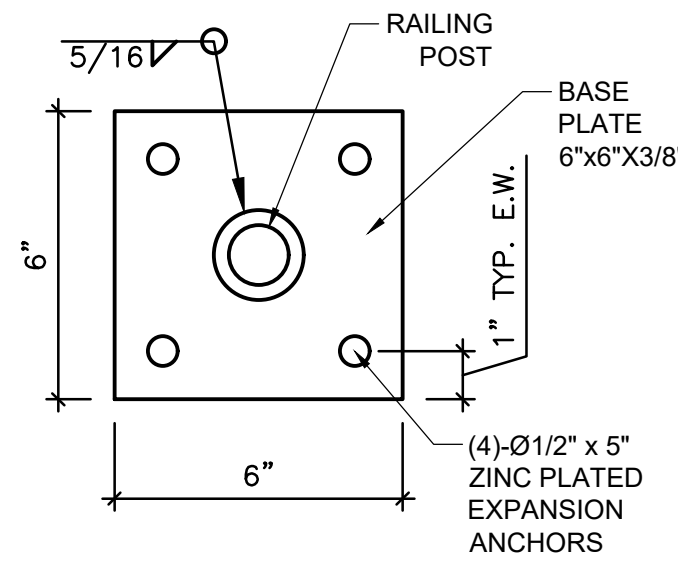

DETAIL VIEW
PEDESTRIAN RAILING POST

SCALE: 3/4" = 1'

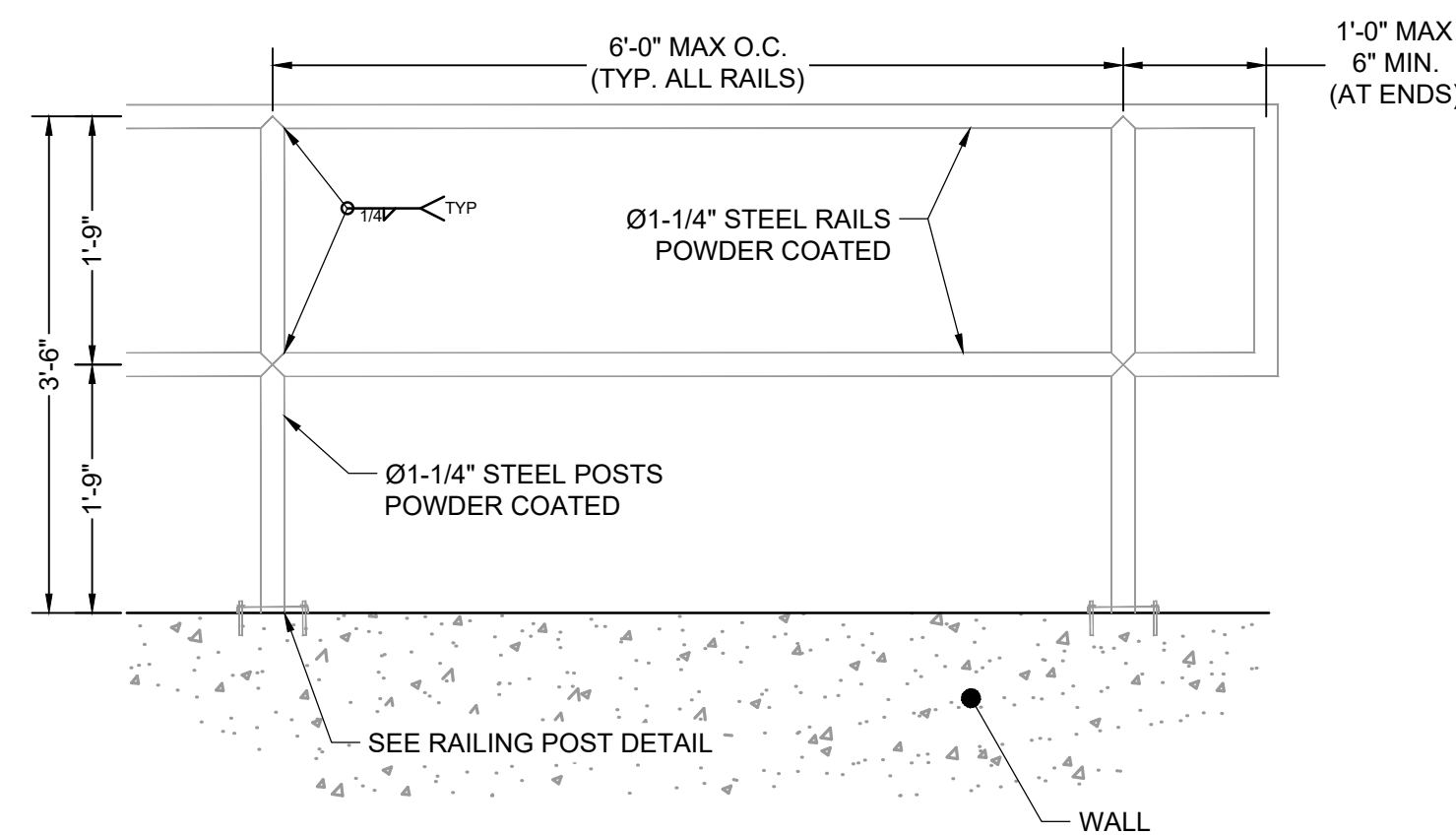

DETAIL VIEW
PEDESTRIAN RAILING

SCALE: 3/4" = 1'

SAFETY GRATES/TRASH RACK NOTES:

- TRASH RACKS AND SAFETY GRATES SHALL BE 1-1/2" SCH. 40 STEEL PIPE, @ 6" CENTERS BOUNDED BY 3"x3"x1/4" ANGLE IRON. ALL GRATES SHALL BE MOUNTED USING ZINC PLATED STEEL HARDWARE.
- REMOVABLE GRATE SECTIONS SHALL BE MOUNTED USING ZINC PLATED STEEL HARDWARE AND PROVIDED WITH HINGED & LOCKABLE OR BOLTABLE ACCESS PANELS AS SHOWN ON THE PLANS.
- STEEL GRATES SHALL BE HOT DIP GALVANIZED AND MAY BE HOT POWDER COATED AFTER GALVANIZING.
- STRUCTURAL STEEL FOR GRATES SHALL BE GALVANIZED AND SHALL BE IN ACCORDANCE WITH CDOT STANDARD SPECIFICATIONS, SUBSECTION 712.06.
- CONTRACTOR SHALL SUBMIT SHOP DRAWINGS FOR GRATING FOR ENGINEER'S APPROVAL PRIOR TO CONSTRUCTION.

RESTRICTOR PLATE NOTES:

- 3/8" THICK RESTRICTOR PLATE, GALVANIZED STEEL.
- BOLT PLATE TO CONCRETE @ 12" O.C. MAX.
- PROVIDE CONTINUOUS NEOPRENE GASKET MATERIAL BETWEEN PLATE AND CONCRETE.
- CONTRACTOR SHALL SUBMIT SHOP DRAWINGS FOR RESTRICTOR PLATE FOR ENGINEER'S APPROVAL PRIOR TO CONSTRUCTION.

NO.	DATE	BY	REVISION DESCRIPTION

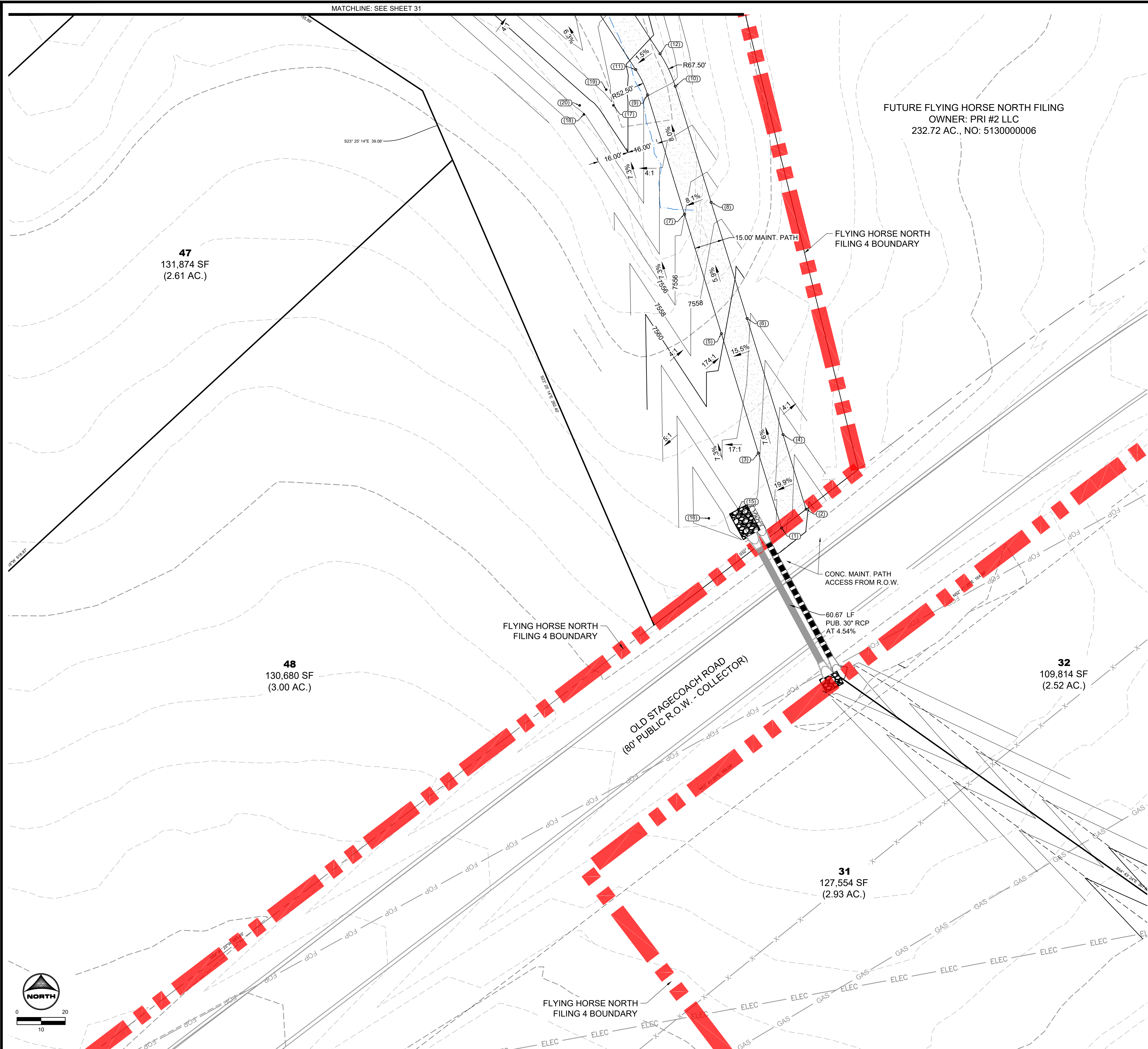
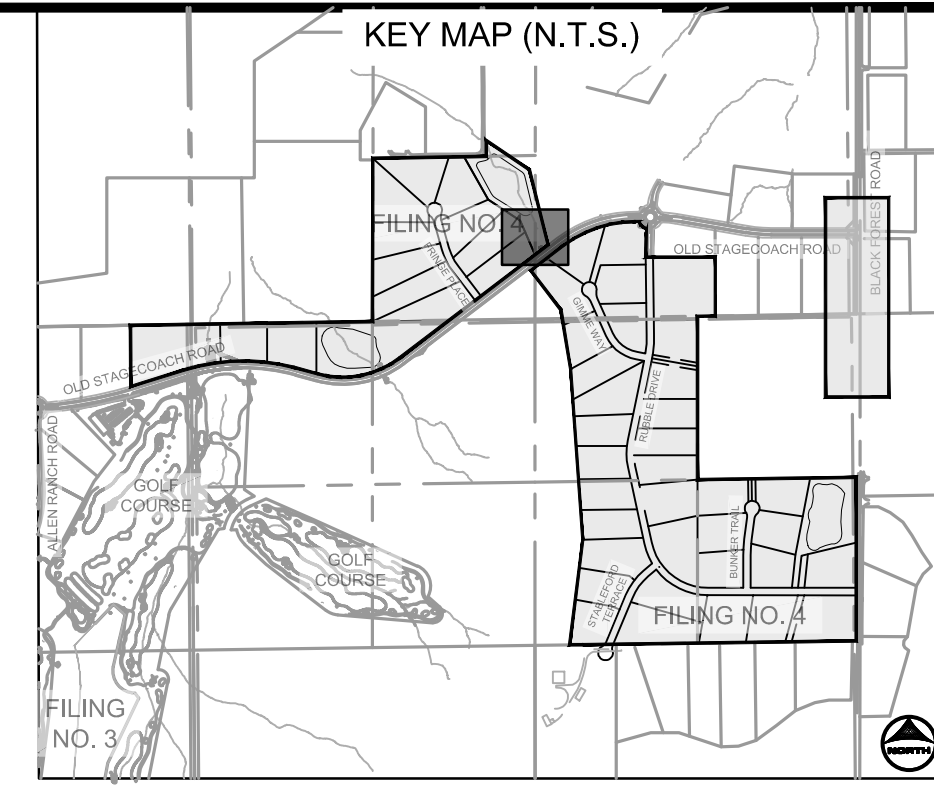

FUTURE FLYING HORSE NORTH FILING
OWNER: PRI #2 LLC
232.72 AC., NO: 513000006

47
131,874 SF
(2.61 AC.)

48
130,680 SF
(3.00 AC.)

32
109,814 SF
(2.52 AC.)

31
127,554 SF
(2.93 AC.)

POINT TABLE			
No.	DESC.	NORTHING & EASTING	ELEV.
(1)	Begin Maint. Road	N: 447637.89 E: 225836.62	7567.48
(2)	Begin Maint. Road	N: 447647.57 E: 225849.33	7569.68
(3)	Maint. Road	N: 447676.64 E: 225824.63	7563.81
(4)	Maint. Road	N: 447686.22 E: 225837.37	7566.56
(5)	Maint. Road	N: 447738.48 E: 225805.51	7559.77
(6)	Maint. Road	N: 447746.34 E: 225818.78	7561.63
(7)	Maint. Road	N: 447800.31 E: 225786.38	7555.97
(8)	Maint. Road	N: 447806.46 E: 225800.18	7557.18
(9)	Maint. Road	N: 447862.14 E: 225767.26	7551.95
(10)	Maint. Road	N: 447866.57 E: 225781.59	7552.25
(11)	Maint. Road	N: 447875.20 E: 225761.14	7550.45
(12)	Maint. Road	N: 447883.36 E: 225773.73	7550.74
(13)	Maint. Road	N: 447930.96 E: 225724.97	7545.24
(14)	Maint. Road	N: 447939.12 E: 225737.55	7545.52
(15)	Swale FL	N: 447647.46 E: 225814.09	7564.05
(16)	Edge of Swale	N: 447642.88 E: 225798.95	7568.00
(17)	Swale FL	N: 447856.68 E: 225749.58	7548.15
(18)	Edge of Swale	N: 447851.95 E: 225734.29	7552.15
(19)	Swale FL	N: 447864.83 E: 225745.82	7547.49
(20)	Edge of Swale	N: 447856.66 E: 225732.06	7551.47

POND GRADING NOTES:

- TWO SIGNS OF MINIMUM 3 SQ. FT. AREA, SHALL BE INSTALLED AROUND THE POND PERIMETER. THE SIGNS WILL BE CONSTRUCTED OF A DURABLE MATERIAL SUCH AS METAL OR PLASTIC AND HAVE RED LETTERING ON A WHITE BACKGROUND STATING, "WARNING- THIS AREA IS A STORMWATER FACILITY AND IS SUBJECT TO PERIODIC FLOODING."
- SEE LANDSCAPE PLAN FOR RE-SEEDING AREAS ASSOCIATED WITH PERMANENT CONTROL MEASURE IMPROVEMENTS.
- SEE GRADING & EROSION CONTROL PLANS FOR ANY EXISTING VEGETATION IN THE AREA. CLEARING AND GRUBBING WILL OCCUR PRIOR TO POND CONSTRUCTION AND THEREFORE, NO EXISTING VEGETATION WILL BE PRESENT.
- ALL RIPRAP MUST BE INSTALLED PER DETAIL ON SHEET 2.

ABBREVIATIONS:

- T.O.W. - TOP OF WALL
- B.O.P. - BOTTOM OF POND
- T.O.P. - TOP OF POND
- T.C. - TRICKLE CHANNEL
- G.B. - GRADE BREAK

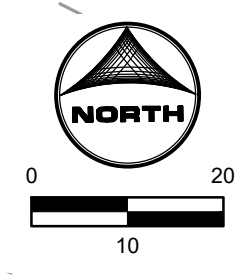

DRAWN BY: CMD JOB DATE: 10/31/24 BAR IS ONE INCH ON OFFICIAL DRAWINGS.
 APPROVED: RDL JOB NUMBER: 211030.240 0" = 10' IF NOT ONE INCH, ADJUST SCALE ACCORDINGLY.
 CAD DATE: 8/19/2024
 CAD FILE: J:\2021\211030\CAD\Drawings\C\Filing_No_4\Pond_C_Grading

NO.	DATE	BY	REVISION DESCRIPTION

HRGreen
 HR GREEN - COLORADO SPRINGS
 1975 RESEARCH PARKWAY SUITE 160
 COLORADO SPRINGS, CO 80920
 PHONE: 719.300.4140
 FAX: 713.965.0044

FLYING HORSE NORTH FILING 4
PRI #2, LLC.
 EL PASO COUNTY, CO

POND DETAILS
 POND C GRADING PLAN

SHEET
PND
30

DOMBROWSKI, COLIN, 11/17/2024 8:26 AM

UNPLATTED
OWNER: ALAN GREAVES
26.40 AC., NO: 5100000502

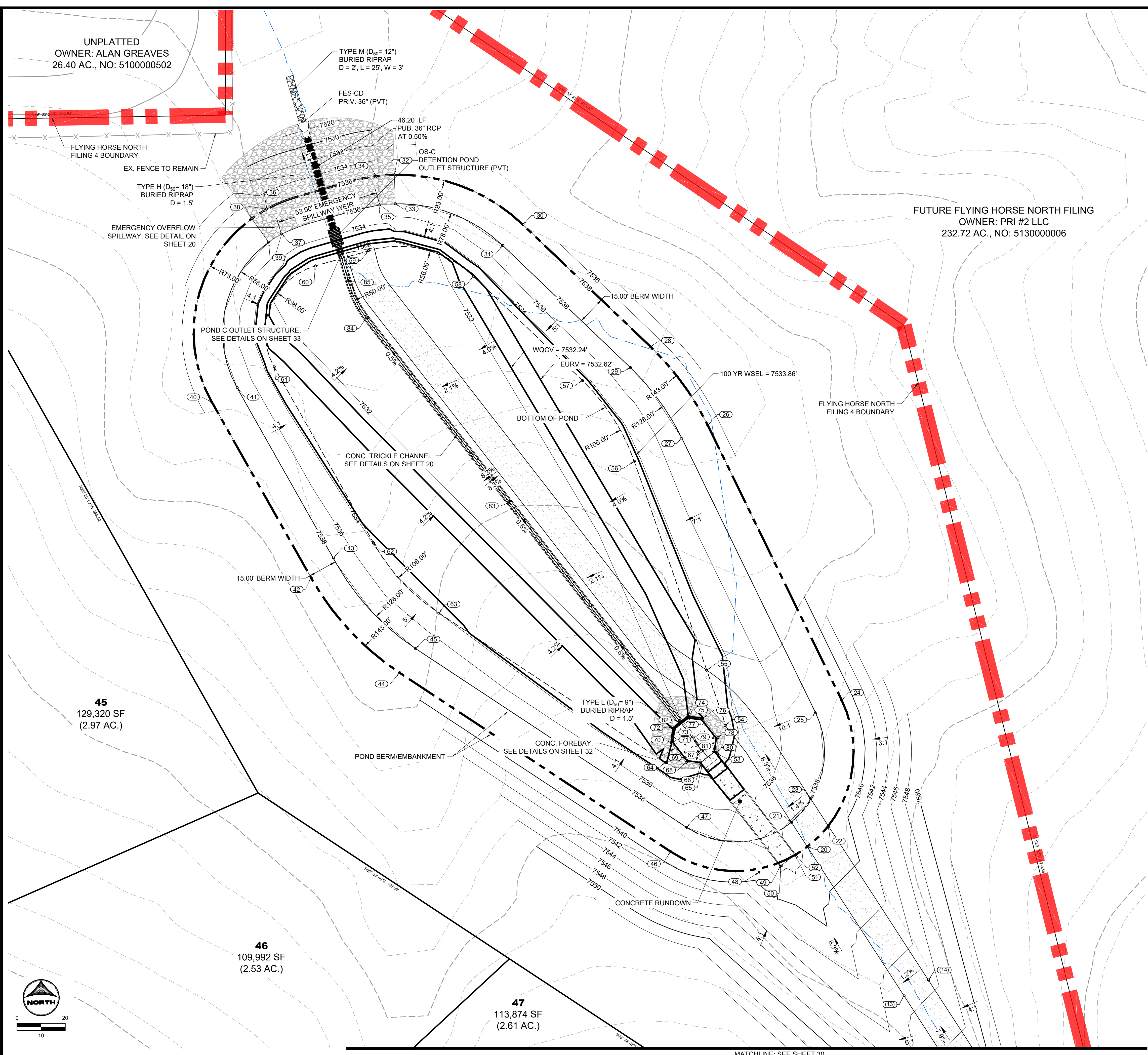
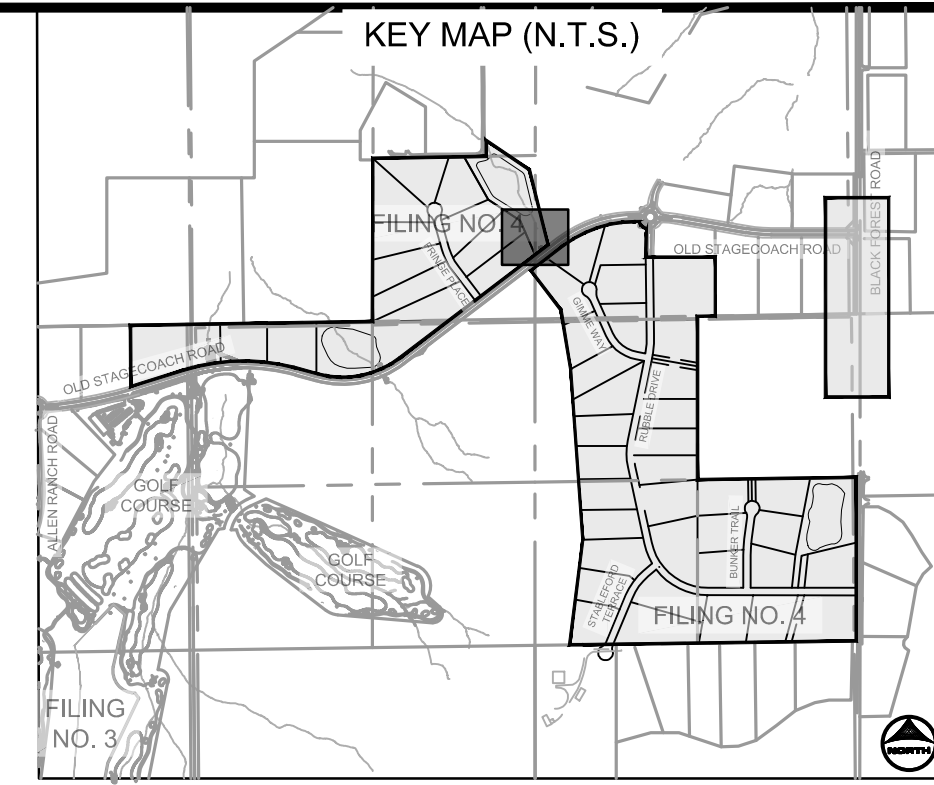

FUTURE FLYING HORSE NORTH FILING
OWNER: PRI #2 LLC
232.72 AC., NO: 513000006

POINT TABLE			
No.	DESC.	NORTHING & EASTING	ELEV
20	Maint. Road/TOP	N: 448008.13 E: 225674.90	7538.03
21	Maint. Road/TOP	N: 448020.80 E: 225666.86	7538.00
22	Maint. Road/TOP	N: 448018.95 E: 225666.86	7538.05
23	Maint. Road/TOP	N: 448033.04 E: 225676.82	7538.00
24	TOP	N: 448084.00 E: 225699.89	7538.00
25	TOP	N: 448077.43 E: 225678.20	7538.00
26	TOP	N: 448226.26 E: 225688.86	7538.00
27	TOP	N: 448219.70 E: 225688.86	7538.00
28	TOP	N: 448267.00 E: 225688.86	7538.00
29	TOP	N: 448256.16 E: 225688.86	7538.00
30	TOP	N: 448330.17 E: 225692.22	7538.00
31	TOP	N: 448319.33 E: 225692.22	7538.00
32	Spillway	N: 448355.94 E: 225699.89	7538.00
33	Spillway	N: 448340.95 E: 225699.89	7538.00
34	Spillway Crest	N: 448355.25 E: 225451.84	7536.00
35	Spillway Crest	N: 448340.36 E: 225395.00	7536.00
36	Spillway Crest	N: 448338.14 E: 225395.00	7536.00
37	Spillway Crest	N: 448325.33 E: 225402.85	7536.00
38	Spillway	N: 448333.22 E: 225387.28	7538.00
39	Spillway	N: 448321.07 E: 225398.07	7538.00
40	TOP	N: 448238.32 E: 225366.88	7538.00
41	TOP	N: 448245.70 E: 225379.74	7538.00
42	TOP	N: 448147.23 E: 225418.11	7538.00
43	TOP	N: 448157.58 E: 225429.53	7537.99
44	TOP	N: 448098.18 E: 225463.87	7538.00
45	TOP	N: 448110.70 E: 225472.13	7538.00
46	TOP	N: 448005.60 E: 225504.16	7538.00
47	TOP	N: 448018.12 E: 225612.42	7538.00
48	TOP/Edge of Swale	N: 447994.87 E: 225649.93	7538.81
49	Rundown TOW	N: 447997.86 E: 225660.87	7539.00
50	Rundown BOW	N: 447998.20 E: 225661.35	7537.50
51	Rundown BOW	N: 448003.74 E: 225668.48	7537.50
52	Rundown TOW	N: 448004.05 E: 225668.88	7539.00

POINT TABLE			
No.	DESC.	NORTHING & EASTING	ELEV
53	BOP/Rundown TOW	N: 448056.19 E: 225626.34	7533.24
54	Maint. Road/BOP	N: 448070.90 E: 225632.34	7533.41
55	Maint. Road/BOP	N: 448099.51 E: 225622.87	7532.98
56	BOP	N: 448207.65 E: 225584.47	7533.41
57	BOP	N: 448248.49 E: 225558.47	7533.34
58	BOP	N: 448303.43 E: 225502.07	7532.50
59	BOP	N: 448316.76 E: 225447.81	7531.35
60	BOP	N: 448308.79 E: 225398.90	7531.34
61	BOP	N: 448256.51 E: 225388.90	7532.83
62	BOP	N: 448165.42 E: 225398.90	7533.92
63	BOP	N: 448129.02 E: 225402.85	7534.00
64	BOP	N: 448051.70 E: 225402.85	7532.56
65	BOP/Rundown TOW	N: 448050.00 E: 225402.85	7533.24
66	Forebay Outer	N: 448050.85 E: 225402.85	7533.16
67	Forebay Inner	N: 448051.80 E: 225402.85	7531.66
68	Forebay Outer	N: 448051.80 E: 225402.85	7533.22
69	Forebay Inner	N: 448052.67 E: 225402.85	7531.62
70	Forebay Outer	N: 448061.95 E: 225402.85	7532.58
71	Forebay Inner	N: 448062.21 E: 225402.85	7531.49
72	Forebay Outer	N: 448069.65 E: 225402.85	7532.19
73	Forebay Inner	N: 448069.15 E: 225402.85	7531.46
74	Forebay Outer	N: 448075.67 E: 225402.85	7532.19
75	Forebay Inner	N: 448074.70 E: 225402.85	7531.46
76	Forebay Outer	N: 448074.71 E: 225402.85	7532.58
77	Forebay Inner	N: 448073.83 E: 225402.85	7531.49
78	Forebay Outer	N: 448064.56 E: 225402.85	7533.22
79	Forebay Inner	N: 448064.29 E: 225402.85	7531.62
80	Forebay Outer	N: 448057.01 E: 225402.85	7533.16
81	Forebay Inner	N: 448057.35 E: 225402.85	7531.66
82	TC Flow Line	N: 448072.66 E: 225402.85	7531.43
83	TC Flow Line	N: 448186.26 E: 225520.88	7530.71
84	TOP	N: 448281.82 E: 225446.60	7530.11
85	TC Flow Line	N: 448301.23 E: 225437.29	7530.00

- POND GRADING NOTES:**
- TWO SIGNS OF MINIMUM 3 SQ. FT. AREA SHALL BE INSTALLED AROUND THE POND PERIMETER. THE SIGNS WILL BE CONSTRUCTED OF A DURABLE MATERIAL SUCH AS METAL OR PLASTIC AND HAVE RED LETTERING ON A WHITE BACKGROUND STATING, "WARNING- THIS AREA IS A STORMWATER FACILITY AND IS SUBJECT TO PERIODIC FLOODING."
 - SEE LANDSCAPE PLAN FOR RE-SEEDING AREAS ASSOCIATED WITH PERMANENT CONTROL MEASURE IMPROVEMENTS.
 - SEE GRADING & EROSION CONTROL PLANS FOR ANY EXISTING VEGETATION IN THE AREA. CLEARING AND GRUBBING WILL OCCUR PRIOR TO POND CONSTRUCTION AND THEREFORE, NO EXISTING VEGETATION WILL BE PRESENT.
 - ALL RIPRAP MUST BE INSTALLED PER DETAIL ON SHEET 2.

- ABBREVIATIONS:**
- T.O.W. - TOP OF WALL
 - B.O.P. - BOTTOM OF POND
 - T.O.P. - TOP OF POND
 - T.C. - TRICKLE CHANNEL
 - G.B. - GRADE BREAK

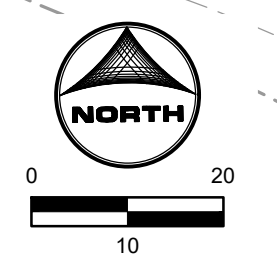

DRAWN BY: CMD JOB DATE: 10/31/24
 APPROVED: RDL JOB NUMBER: 211030.240
 CAD DATE: 8/19/2024
 CAD FILE: J:\2021\211030\CAD\Drawings\C\Filing_No_4\Pond_C_Grading

BAR IS ONE INCH ON OFFICIAL DRAWINGS.
 IF NOT ONE INCH, ADJUST SCALE ACCORDINGLY.

NO.	DATE	BY	REVISION DESCRIPTION

HRGreen - COLORADO SPRINGS
 1975 RESEARCH PARKWAY SUITE 160
 COLORADO SPRINGS, CO 80920
 PHONE: 719.300.4140
 FAX: 713.965.0044

FLYING HORSE NORTH FILING 4
 PRI #2, LLC.
 EL PASO COUNTY, CO

POND DETAILS
 POND C GRADING PLAN

SHEET
 PND
 31

PCD FILE NO.: SF2422

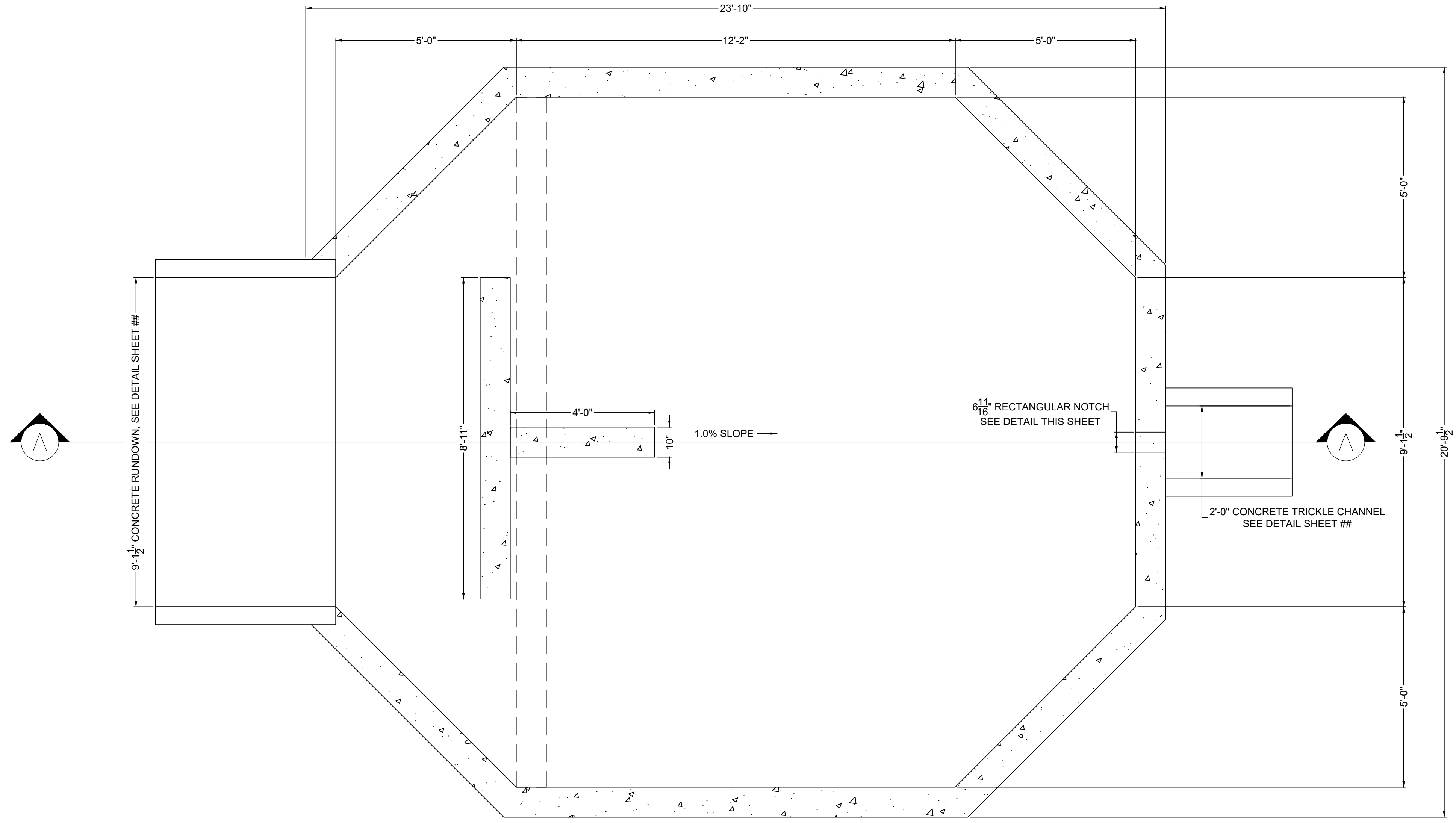

PLAN VIEW
FOREBAY C
SCALE: 1"=2'

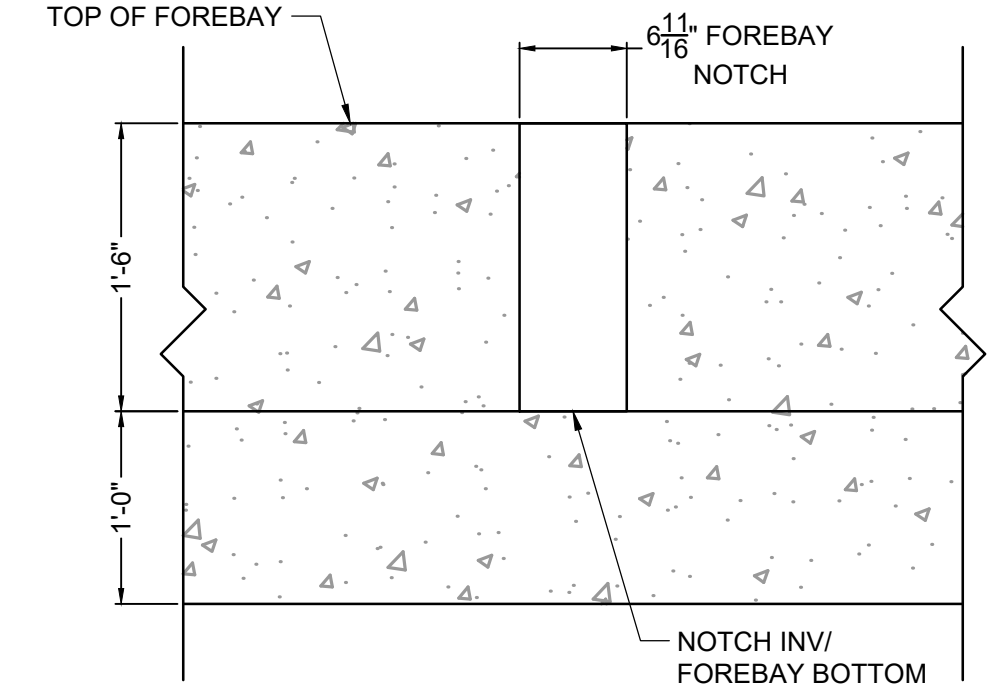

FOREBAY C NOTCH DETAIL
SCALE: NTS

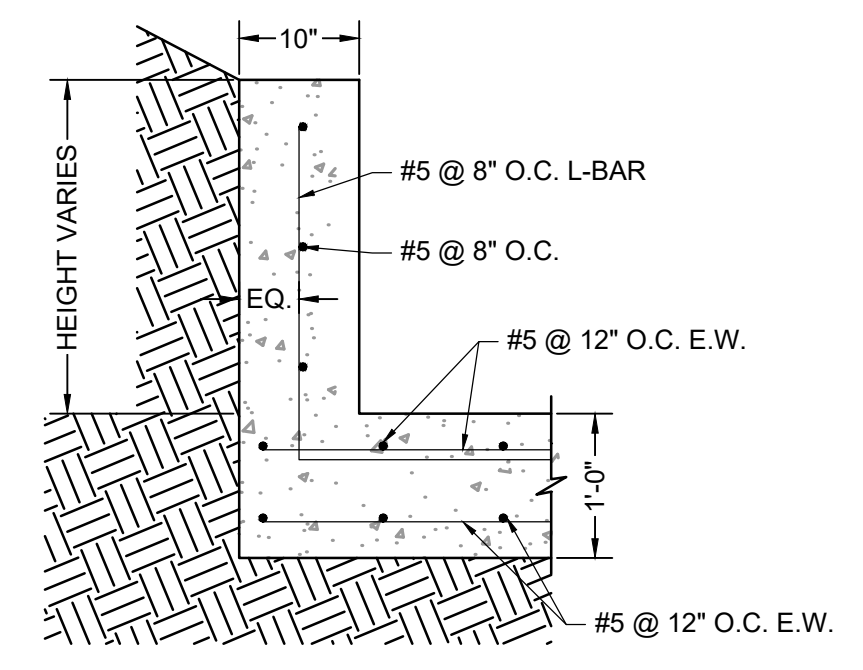

ELEVATION VIEW
FOREBAY REINFORCING DETAIL
SCALE: NTS

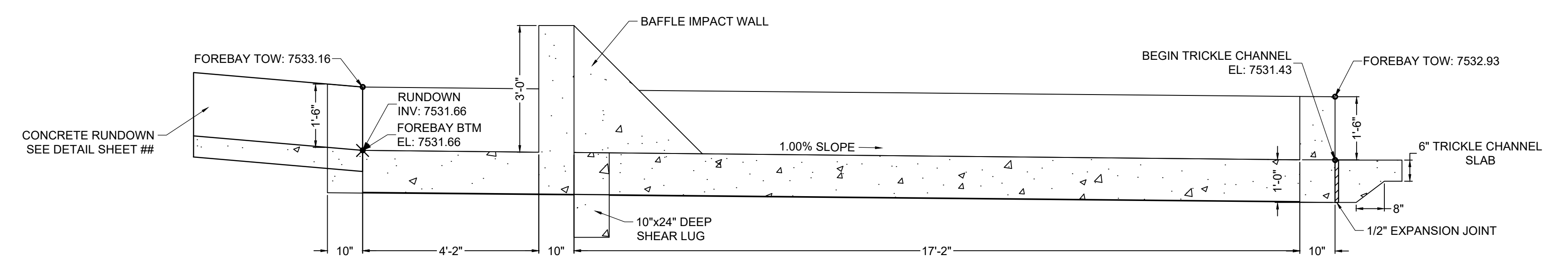

SECTION VIEW A-A
FOREBAY C
SCALE: 1"=2'

DRAWN BY: CMD	JOB DATE: 10/31/24	BAR IS ONE INCH ON OFFICIAL DRAWINGS.
APPROVED: RDL	JOB NUMBER: 211030.240	0
CAD DATE: 8/22/2024		IF NOT ONE INCH, ADJUST SCALE ACCORDINGLY.
CAD FILE: J:\2021\211030\CAD\DWG\C\Filing_No_4\Forebay_Details		

NO.	DATE	BY	REVISION DESCRIPTION

HRGreen
 HR GREEN - COLORADO SPRINGS
 1975 RESEARCH PARKWAY SUITE 160
 COLORADO SPRINGS, CO 80920
 PHONE: 719.300.4140
 FAX: 713.965.0044

FLYING HORSE NORTH FILING 4
 PRI #2, LLC.
 EL PASO COUNTY, CO

POND DETAILS
 POND C FOREBAY

SHEET
 PND
 32

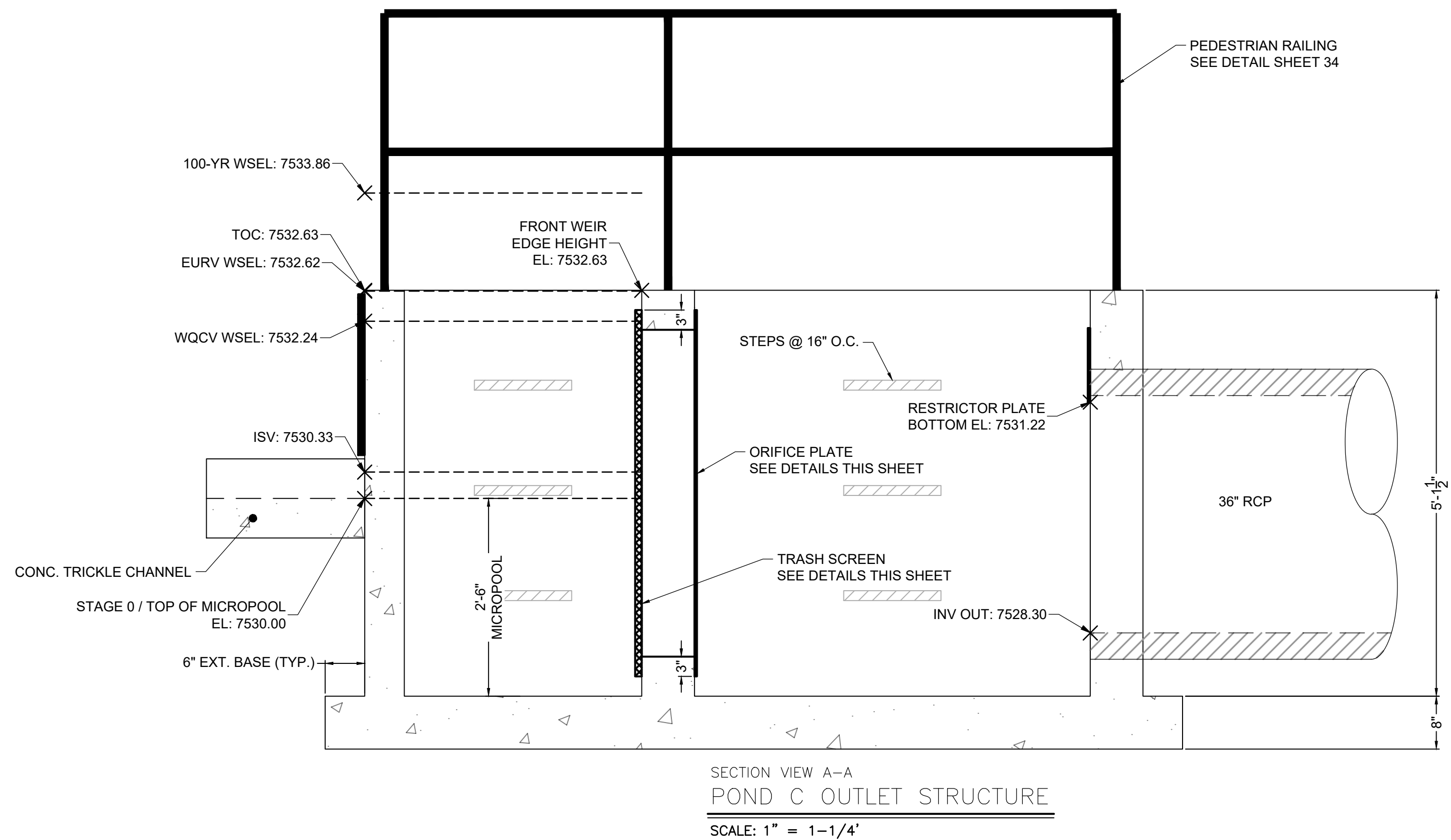
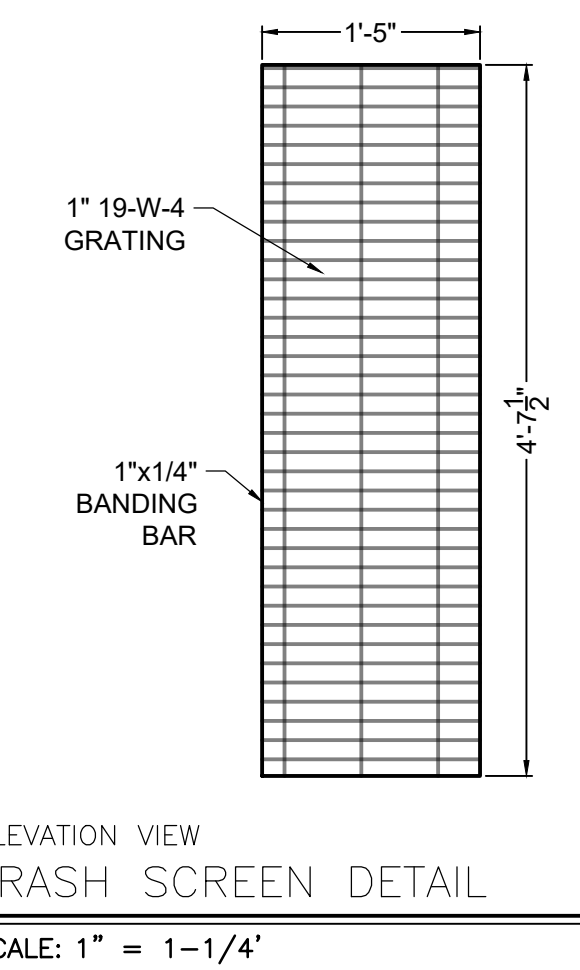
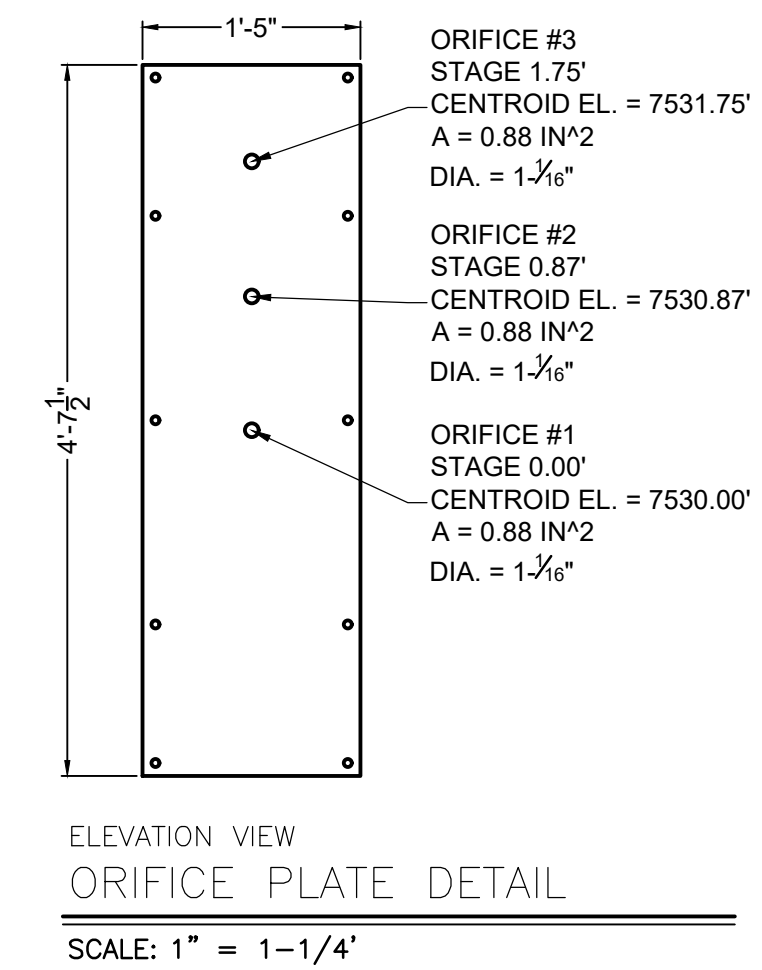
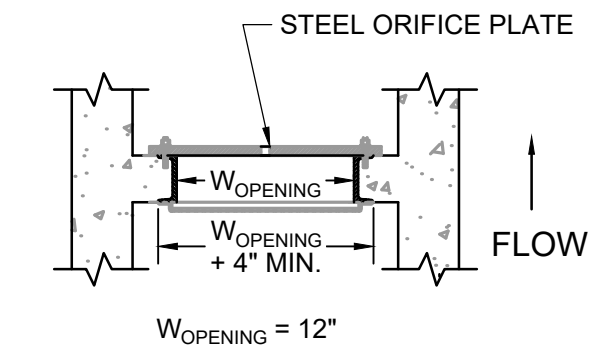
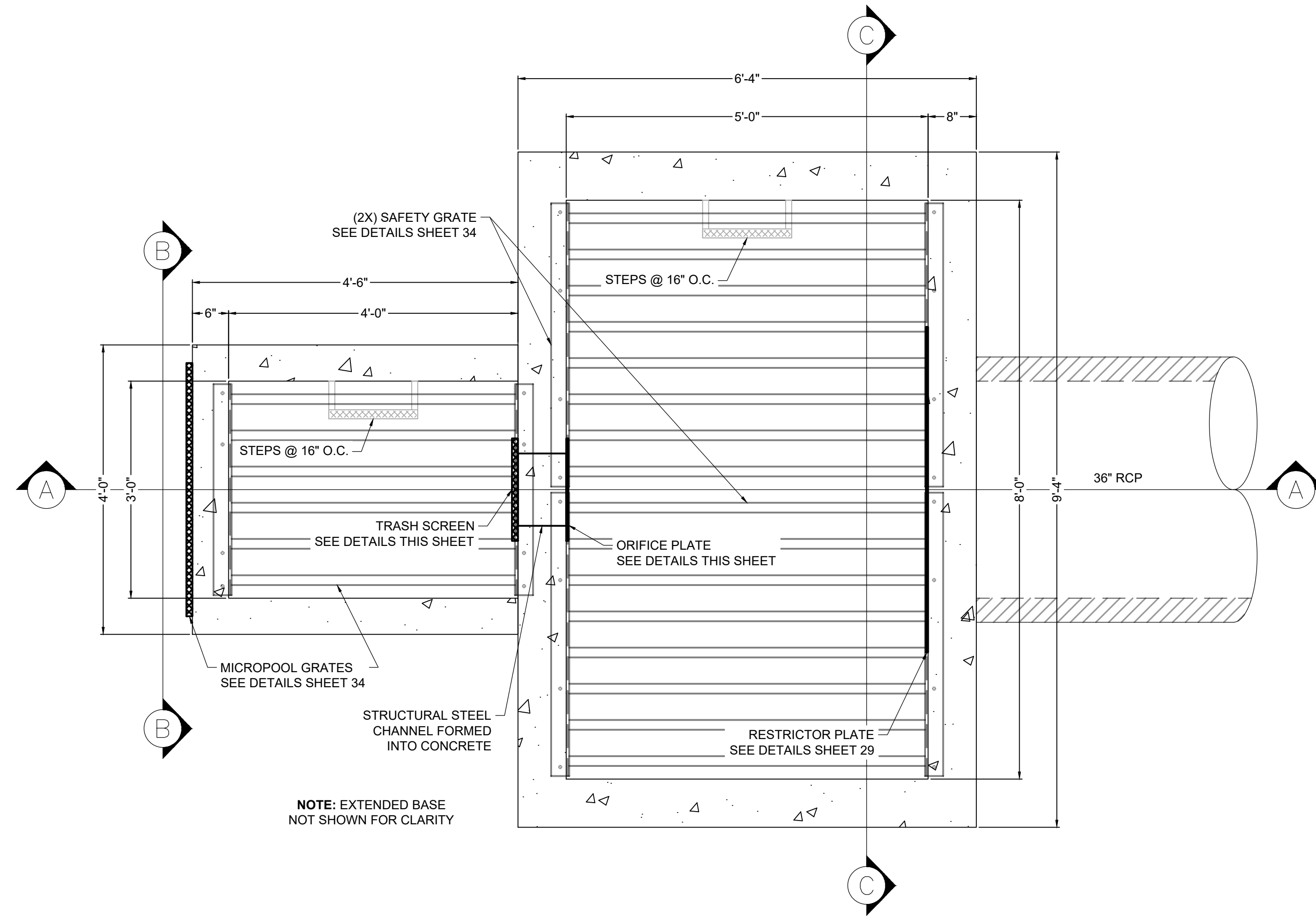

TRASH SCREEN NOTES:

1. TRASH SCREEN SHALL BE STEEL AND SHALL BE ATTACHED BY INTERMITTENT WELDS ALONG THE EDGE OF THE MOUNTING FRAME.
2. TRASH SCREEN OPEN AREAS ARE FOR SPECIFIED TRASH RACK MATERIALS. TOTAL TRASH RACK SIZE MAY NEED TO BE ADJUSTED FOR MATERIALS HAVING DIFFERENT OPEN AREA/GROSS AREA RATIO (R VALUE).
3. STRUCTURAL DESIGN OF TRASH RACKS SHALL BE BASED ON FULL HYDROSTATIC HEAD WITH ZERO HEAD DOWNSTREAM OF THE RACK.
4. CONTRACTOR SHALL SUBMIT SHOP DRAWINGS FOR TRASH SCREEN FOR ENGINEER'S APPROVAL PRIOR TO CONSTRUCTION.

ORIFICE PLATE NOTES:

1. PLATE TO BE 3/8" THICK GALVANIZED STEEL.
2. BOLT PLATE TO CONCRETE 16" O.C. MAX.
3. PROVIDE CONTINUOUS NEOPRENE GASKET MATERIAL BETWEEN THE ORIFICE PLATE AND CONCRETE.
4. CONTRACTOR SHALL SUBMIT SHOP DRAWINGS FOR ORIFICE PLATE FOR ENGINEER'S APPROVAL PRIOR TO CONSTRUCTION.

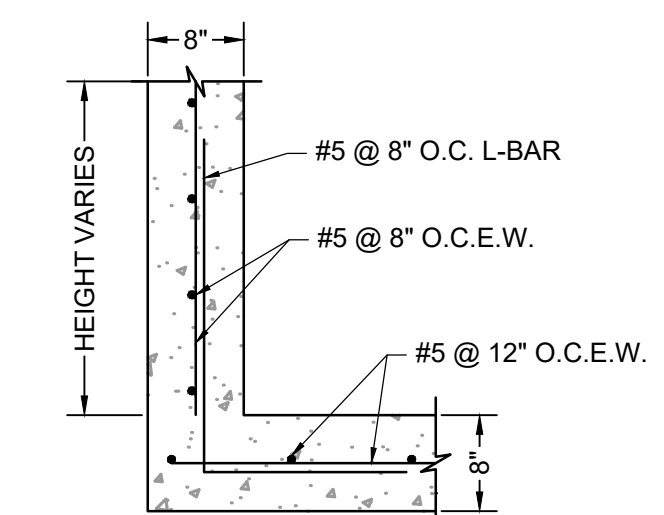

DRAWN BY: CMD	JOB DATE: 10/31/24	BAR IS ONE INCH ON OFFICIAL DRAWINGS.
APPROVED: RDL	JOB NUMBER: 211030.240	0
CAD DATE: 8/22/2024		IF NOT ONE INCH, ADJUST SCALE ACCORDINGLY.
CAD FILE: J:\2021\211030\CAD\Drawings\C\Drawing_No_4\Outlet_Structure_Details		

NO.	DATE	BY	REVISION DESCRIPTION

HRGreen
 HR GREEN - COLORADO SPRINGS
 1975 RESEARCH PARKWAY SUITE 160
 COLORADO SPRINGS, CO 80920
 PHONE: 719.300.4140
 FAX: 713.965.0044

FLYING HORSE NORTH FILING 4
 PRI #2, LLC.
 EL PASO COUNTY, CO

POND DETAILS
 POND C OUTLET STRUCTURE

SHEET
 PND
 33

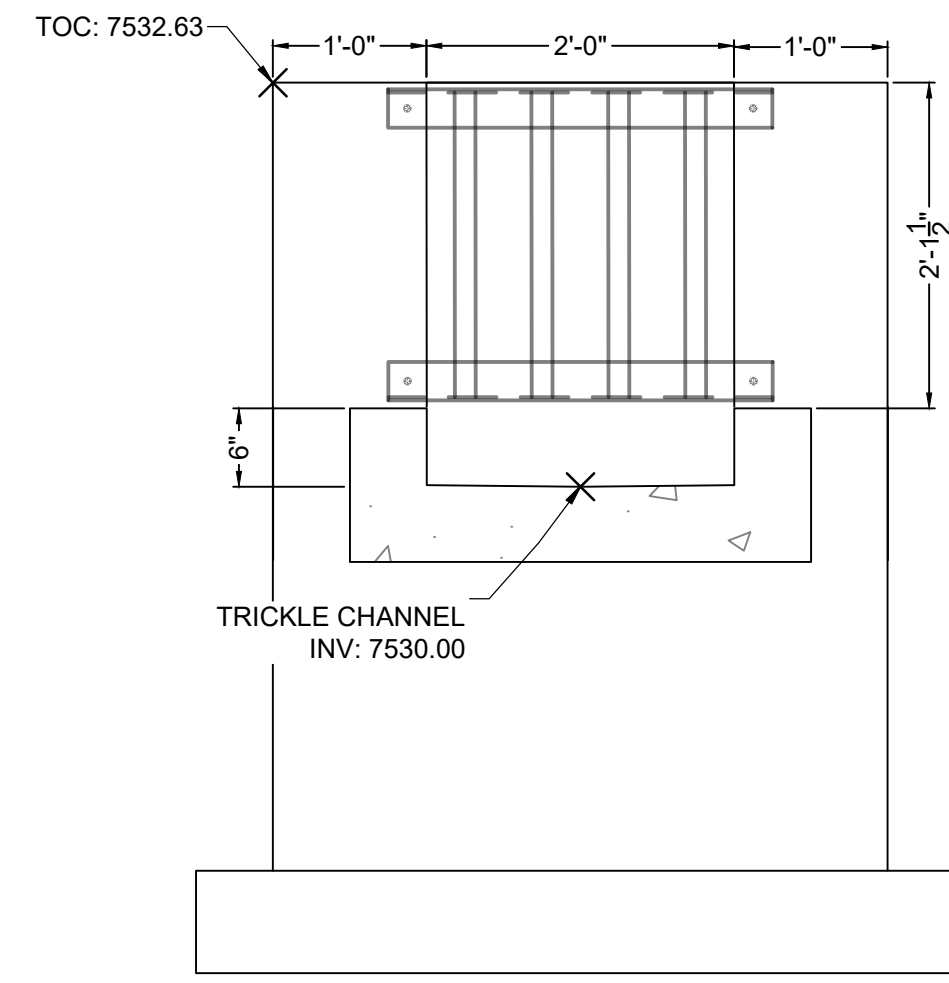

SECTION VIEW B-B
FRONT FACE
SCALE: 1" = 1-1/4'

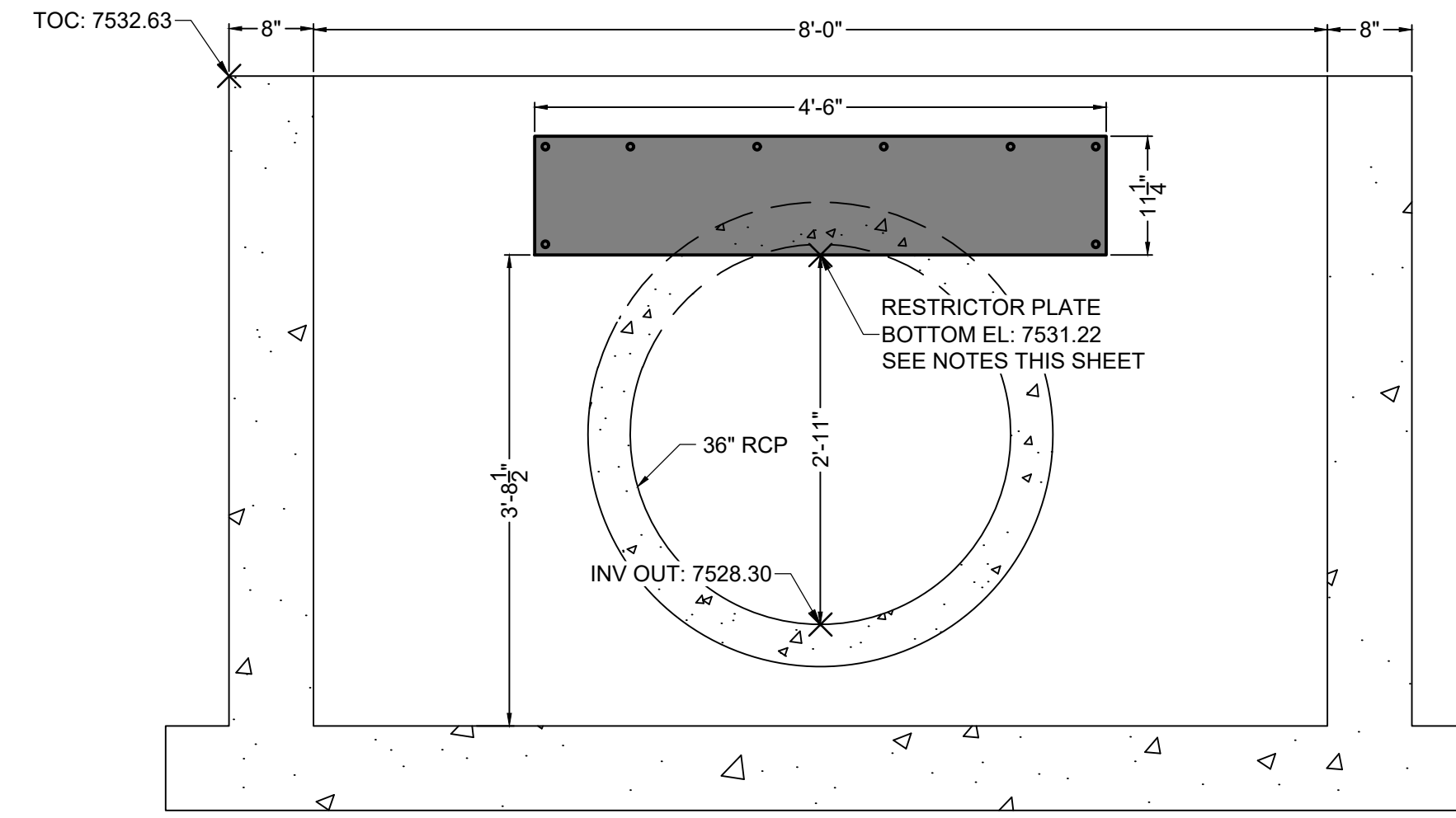

SECTION VIEW C-C
RESTRICTOR PLATE
SCALE: 1" = 1-1/4'

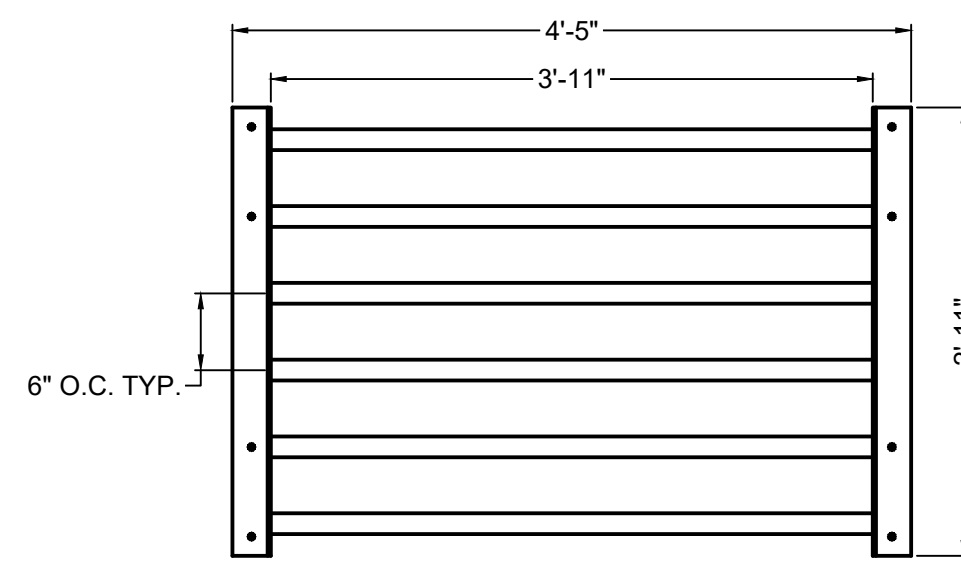

ELEVATION VIEW
MICROPOOL TOP GRATE
SCALE: 1" = 1-1/4'

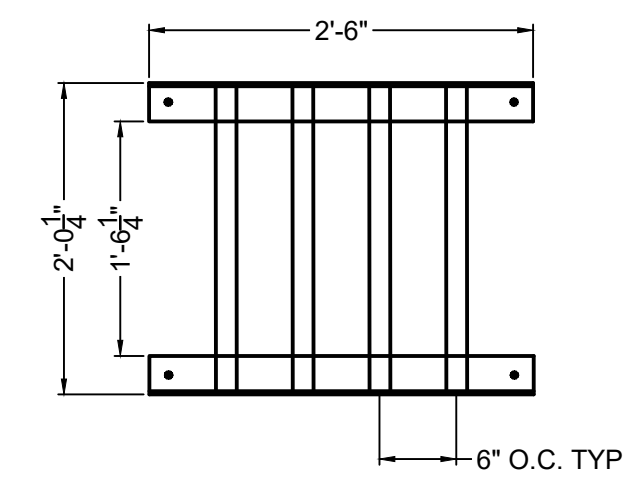

ELEVATION VIEW
MICROPOOL FRONT GRATE
SCALE: 1" = 1-1/4'

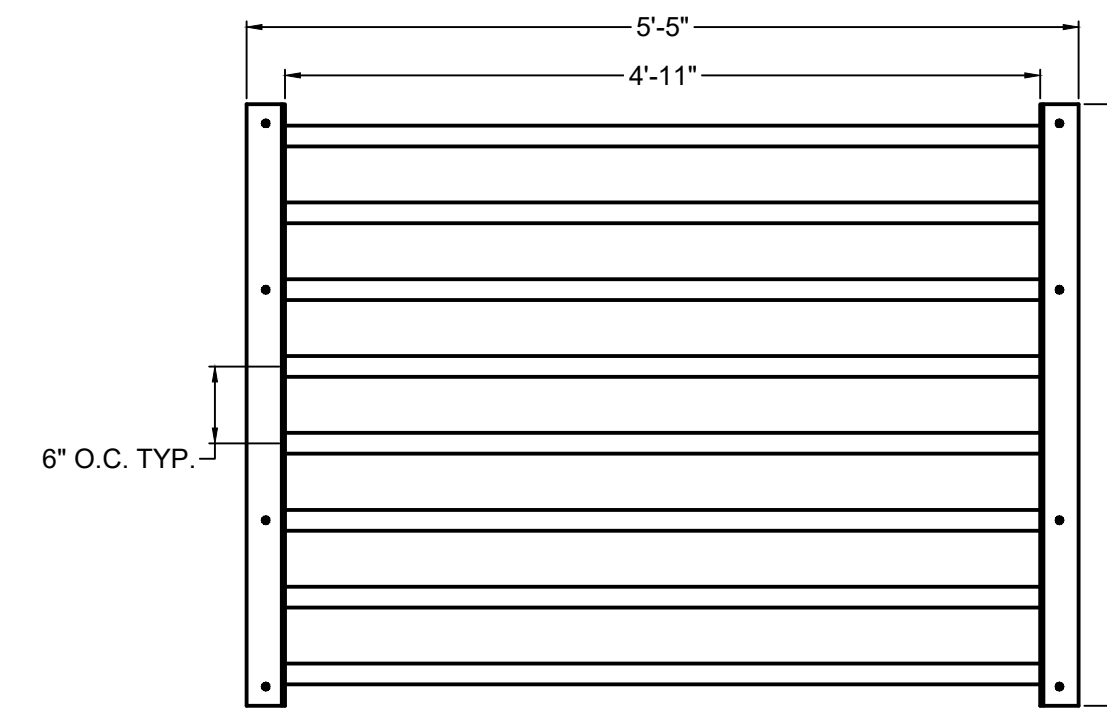

PLAN VIEW
SAFETY GRATE - QTY. 2
SCALE: 1" = 1-1/4'

TWO SIGNS SHALL BE INSTALLED AROUND THE POND PERIMETER. THE SIGNS SHALL BE CONSTRUCTED OF A DURABLE MATERIAL SUCH AS METAL OR PLASTIC AND HAVE RED LETTERING ON A WHITE BACKGROUND WITH THE BELOW MESSAGE.

WARNING:
THIS AREA IS A
STORMWATER
FACILITY AND
IS SUBJECT TO
PERIODIC
FLOODING

Minimum Sign Area: 3 sqft

POND WARNING SIGN
DETAIL
SCALE: N.T.S.

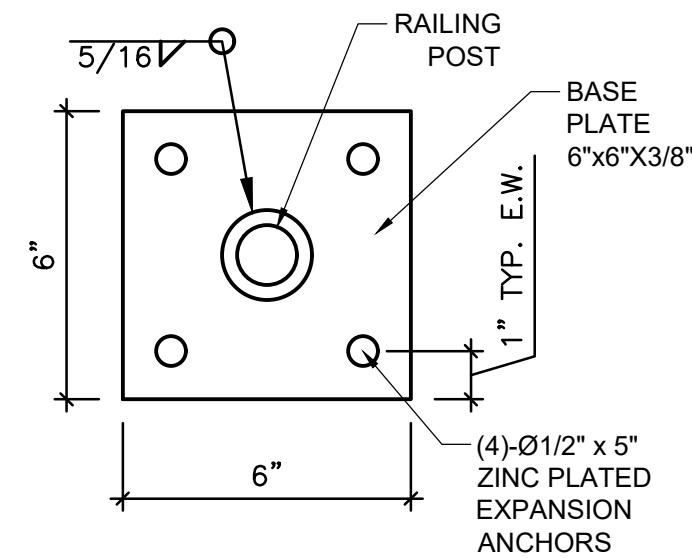

DETAIL VIEW
PEDESTRIAN RAILING POST
SCALE: 3/4" = 1'

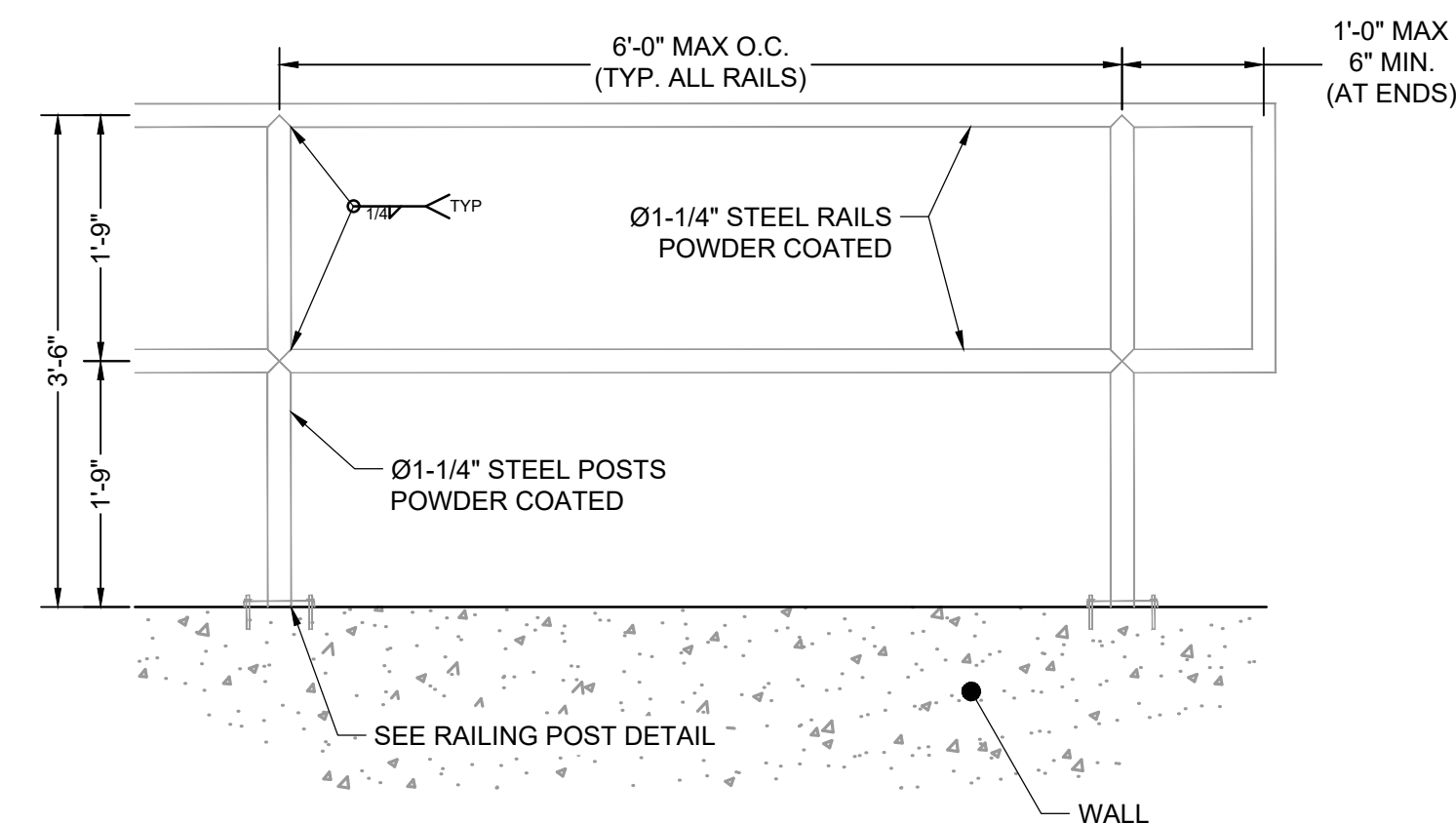

DETAIL VIEW
PEDESTRIAN RAILING
SCALE: 3/4" = 1'

SAFETY GRATES/TRASH RACK NOTES:

- TRASH RACKS AND SAFETY GRATES SHALL BE 1-1/2" SCH. 40 STEEL PIPE, @ 6" CENTERS BOUNDED BY 3"x3"x1/4" ANGLE IRON. ALL GRATES SHALL BE MOUNTED USING ZINC PLATED STEEL HARDWARE.
- REMOVABLE GRATE SECTIONS SHALL BE MOUNTED USING ZINC PLATED STEEL HARDWARE AND PROVIDED WITH HINGED & LOCKABLE OR BOLTABLE ACCESS PANELS AS SHOWN ON THE PLANS.
- STEEL GRATES SHALL BE HOT DIP GALVANIZED AND MAY BE HOT POWDER COATED AFTER GALVANIZING.
- STRUCTURAL STEEL FOR GRATES SHALL BE GALVANIZED AND SHALL BE IN ACCORDANCE WITH CDOT STANDARD SPECIFICATIONS, SUBSECTION 712.06.
- CONTRACTOR SHALL SUBMIT SHOP DRAWINGS FOR GRATING FOR ENGINEER'S APPROVAL PRIOR TO CONSTRUCTION.

RESTRICTOR PLATE NOTES:

- 3/8" THICK RESTRICTOR PLATE, GALVANIZED STEEL.
- BOLT PLATE TO CONCRETE @ 12" O.C. MAX.
- PROVIDE CONTINUOUS NEOPRENE GASKET MATERIAL BETWEEN PLATE AND CONCRETE.
- CONTRACTOR SHALL SUBMIT SHOP DRAWINGS FOR RESTRICTOR PLATE FOR ENGINEER'S APPROVAL PRIOR TO CONSTRUCTION.

NO.	DATE	BY	REVISION DESCRIPTION



GENERAL NOTES

- FOR SIZE AND LOCATION OF PIPES, SEE THE PLANS.
- ALL CONCRETE SHALL BE CLASS B.
- FOOTINGS IN ROCK SHALL BE Poured OUT TO ROCK AND NOT FORMED IN ACCORDANCE WITH SUBSECTION 601.09(A).
- EXPOSED CONCRETE CORNERS SHALL BE CHAMFERED 1/4" IN.
- HEADWALL SHALL HAVE REINFORCING STEEL INSTALLED IN A PATTERN SIMILAR TO STANDARD PLAN M-601-10.
- THE COST OF REINFORCING STEEL SHALL BE INCLUDED IN THE WORK UNLESS THE STEEL QUANTITIES ARE LISTED IN THE PLANS AND ARE PAID FOR SEPARATELY.

CONCRETE HEADWALL INSTALLATIONS

SEE STANDARD PLAN M-601-10 FOR REINFORCING DETAILS.

PIPE TYPE	MATERIAL	PIPE DIAMETER (AND EQUIVALENT DIAMETER) (IN.)											
		18		24		30		36		42		48	
CIRCULAR	ROGID	1.0	1.3	1.5	2.0	2.0	2.7	2.8	3.6	3.6	4.6	4.6	6.0
	FLEXIBLE	1.1	1.4	1.6	2.1	2.2	3.0	3.0	4.0	3.9	5.3	5.0	6.8
ELLIPTICAL	ROGID	23 x 14		30 x 19		38 x 24		45 x 29		53 x 34		60 x 38	
	METAL	0.9	1.2	1.3	1.6	1.7	2.2	2.3	2.9	2.9	3.7	3.5	4.4
ARCH	ROGID	22 x 13		29 x 18		36 x 22		43 x 27		50 x 31		58 x 36	
	METAL	0.9	1.3	1.4	1.9	1.8	2.4	2.4	3.4	3.2	4.4	3.4	5.0

CONCRETE QUANTITIES FOR ONE CONCRETE HEADWALL (CUBIC YARDS)

THICKNESS	MATERIAL	PIPE DIAMETER (IN.)					
		18	24	30	36	42	48
4"	CONCRETE	0.4	0.8	1.2			
6"	CONCRETE			2.6	3.6	4.7	
18"	RIPRAP	2.0	3.5	5.4	7.8	10.7	13.9

PIPE OUTLET PAVING (CUBIC YARDS)

NOTE: VOLUME OCCUPIED BY PIPE HAS BEEN DEDUCTED.

THICKNESS	MATERIAL	PIPE DIAMETER (IN.)					
		18	24	30	36	42	48
4"	CONCRETE	0.4	0.8	1.2			
6"	CONCRETE			2.6	3.6	4.7	
18"	RIPRAP	2.0	3.5	5.4	7.8	10.7	13.9

GENERAL NOTES

- D = PIPE DIAMETER (INSIDE)
- H = D + 30"
- W = 3D + 18"
- T = 0.4 H (NEAREST IN.)
- B = 1.5 D (30" MINIMUM)
- L = W + B

HEADWALLS AND PIPE OUTLET PAVING

STANDARD PLAN NO. M-601-12
Standard Sheet No. 1 of 1

GENERAL NOTES

- DIMENSIONS OF END SECTIONS MAY VARY SLIGHTLY FROM THOSE SHOWN ON THE TABLES DUE TO DIFFERENT MANUFACTURERS CONFIGURATIONS.
- CONCRETE END SECTIONS SHALL BE FURNISHED WITH TONGUE OR GROOVE AS REQUIRED.
- DESIGN LENGTH OF PIPE OR SIDE GRAB IS BASED ON LENGTH OF END SECTION SHOWN IN TABLE. ANY ADDITIONAL PIPE REQUIRED TO PROVIDE THE DESIGN LENGTH SHALL BE FURNISHED BY THE CONTRACTOR AT NO ADDITIONAL COST TO THE PROJECT.
- THE INSIDE CONFIGURATION AND THE JOINT OF CONCRETE END SECTION AND PIPE SHALL MATCH ON THE PLANS.
- END SECTIONS FOR CMP ARCH PIPE SHALL MATCH THE DIMENSIONS OF THE PIPE SHOWN ON THE PLANS.
- GALVANIZED TOE PLATE AS SHOWN IS REQUIRED ON END SECTIONS FOR CORRUGATED STEEL PIPE AND SHALL BE THE SAME THICKNESS AS END SECTIONS. TOE PLATE SHALL BE FIELD-BOLTED TO END SECTION WITH 1/2" GALVANIZED BOLTS, NUTS AND WASHERS.
- GALVANIZED STEEL SHALL CONFORM TO AASHTO M 151 M 218 OR M 212.
- CONCRETE PIPE JOINT FASTENERS, WHERE SHOWN ON PLANS, SHALL BE INSTALLED SO THAT A MINIMUM OF 15 LINEAR FEET OF THE OUTLET END OF THE PIPE ARE MECHANICALLY LOCKED TOGETHER. END SECTION LENGTHS WHEN USED, SHALL BE INCLUDED IN THE 15 LF REQUIREMENT.
- CONNECTIONS OF METAL END SECTIONS TO PLASTIC PIPE SHALL BE APPROVED BY THE ENGINEER. PLASTIC END SECTIONS SHALL NOT BE USED.
- THE END SECTION STYLE, EITHER REGULAR OR SAFETY, SHALL BE AS SHOWN ON THE PLANS.
- AT THE OPTION OF THE CONTRACTOR AND APPROVAL OF THE COOT PROJECT ENGINEER, REINFORCED CONCRETE END SECTIONS MAY BE MADE WITH SYNTHETIC FIBERS INSTEAD OF STEEL FOR PIPES 36 INCHES IN DIAMETER AND SMALLER, AND CONFORM TO AASHTO M 98 AND SUBSECTION 601.03.

CONCRETE QUANTITIES FOR ONE CONCRETE HEADWALL (CUBIC YARDS)

EQUIVALENT CIRCULAR DIA.	NOMINAL SPAN X RISE	DIMENSIONS				
		A	C	L	E	
24	30	19	9	33	72	
30	36	24	10	39	72	
36	42	29	12	44	72	
42	48	34	14	50	72	
48	54	39	16	56	72	
54	60	44	18	62	72	
60	66	49	20	68	72	
66	72	54	22	74	72	
72	78	59	24	80	72	

CONCRETE JOINT FASTENER (TWO PER JOINT)

STANDARD PLAN NO. M-603-10
Standard Sheet No. 1 of 1

STEEL GRATE QUANTITIES

NO. PIECES	DESCRIPTION	LENGTH PER FT. (LBS.)	WEIGHT PER FT. (LBS.)
4	54 x 7.7 BEAM	41"	7.30
2	3 1/2" x 1/4" FLAT	265"	2.38
2	3" x 1/4" FLAT	255"	2.55

TOTAL LBS. = 131

GENERAL NOTES

- INLET TYPE C IS NOT HS-20 RATED AND SHALL NOT BE PLACED IN PAVED ROADWAYS. THIS INLET SHALL BE USED ONLY OUTSIDE PAVED ROADWAYS.
- CONCRETE SHALL BE CLASS B. INLET MAY BE CAST-IN-PLACE OR PRECAST.
- REINFORCING BARS SHALL BE GRADE 60, EPOXY COATED, AND DEFORMED #4 AND SHALL HAVE A MIN. 2 INCH CLEARANCE CUT OR BEND AROUND PIPES AS REQUIRED.
- CONCRETE SLOPE AND DITCH PAVING SHALL BE IN ACCORDANCE WITH SECTION 507. REINFORCEMENT FOR CONCRETE SLOPE PAVING SHALL BE 6" X 6" W14 X W14 OR 6" X 6" W21 X W21.
- STRUCTURAL STEEL FOR GRATES AND GRATE INSTALLATION HARDWARE SHALL BE GALVANIZED, AND SHALL BE IN ACCORDANCE WITH SUBSECTION 712.02.
- THE STANDARD INLET GRATES SHALL BE USED ON ALL TYPE C INLETS UNLESS CLOSE MESH INLET GRATES ARE SPECIFIED ON THE PLANS.
- CLOSE MESH GRATES ARE RECOMMENDED WHERE FOOT TRAFFIC OR BICYCLE ROUTES ARE IN CLOSE PROXIMITY TO GRATE. THIS GRATE IS NOT ADA COMPLIANT OR BICYCLE FRIENDLY AND SHALL NOT BE PLACED DIRECTLY IN SIDEWALKS, CROSSWALKS OR BIKE PATHS.
- STEPS SHALL BE PROVIDED WHEN INLET DIMENSION "H" IS EQUAL TO OR GREATER THAN 3 FEET - 6 INCHES AND SHALL CONFORM TO AASHTO M 159.
- SEE STANDARD PLAN M-604-11 FOR REINFORCEMENT AROUND THE PIPE OPENING.
- ALL INLETS SHALL HAVE A 1/2" DIA. METAL MEDALLION WITH A "H" (DAMPING) DRUMS TO STREAM MESSAGE ON IT. THE MEDALLION SHALL HAVE A FISH SYMBOL WITH A BLUE BACKGROUND. IT SHALL BE FIRMLY ATTACHED TO THE TOP OF THE INLET WITH A PERMANENT FASTENER.
- SEE PLANS FOR SIZE AND LOCATION OF PIPE.

INLET, TYPE C

STANDARD PLAN NO. M-604-10
Standard Sheet No. 1 of 1

QUANTITIES FOR ONE INLET

H	CONCRETE (CU. YDS.)	STEEL (LBS.)	NO. STEPS (EACH)
2'-0"	3.0	76	0
3'-0"	1.1	81	0
3'-6"	1.2	97	0
4'-0"	1.3	102	1
4'-6"	1.5	117	2
5'-0"	1.6	123	2
5'-6"	1.7	138	2
6'-0"	1.9	143	3
6'-6"	2.0	159	3
7'-0"	2.1	164	3
7'-6"	2.2	180	4
8'-0"	2.4	185	4
8'-6"	2.5	200	4
9'-0"	2.6	206	5
9'-6"	2.8	221	5
10'-0"	2.9	236	6
10'-6"	3.3	252	6

BAR LIST FOR H = 2 FT. - 6 IN. AND BENDING DIAGRAM

MARK	NO.	WEIGHT	LENGTH
401	2	2'-2 1/2"	8'-0"
401	6	2'-7"	8'-8"
402	4	10"	15'-0"