

ISSUE	DATE
Δ BID & CONST.	7-6-18
Δ	
Δ	
Δ	
Δ	
Δ	
Δ	
Δ	
Δ	
Δ	

NO PORTION OF THIS DOCUMENT IS TO BE REPRODUCED OR TRANSMITTED IN ANY FORM OR BY ANY MEANS, ELECTRONIC OR MECHANICAL, INCLUDING PHOTOCOPYING, RECORDING, OR BY ANY INFORMATION STORAGE AND RETRIEVAL SYSTEM, WITHOUT THE WRITTEN PERMISSION OF MULDOON ARCHITECTS, INC.

MULDOON ARCHITECTS LLC  
 F. DANIEL MULDOON  
 4484 S. Rutt St.  
 Littleton, Co. 80127  
 720-320-3297  
 fdmuldoon@comcast.net

**UNITED CONGREGATIONAL CHURCH  
 RETREAT CENTER ADDITION**  
 ADDRESS: 3195 COUNTY LINE RD.  
 MONUMENT, CO. 80132

JOB#:  
 FILE:  
 DRAWN BY: FDM

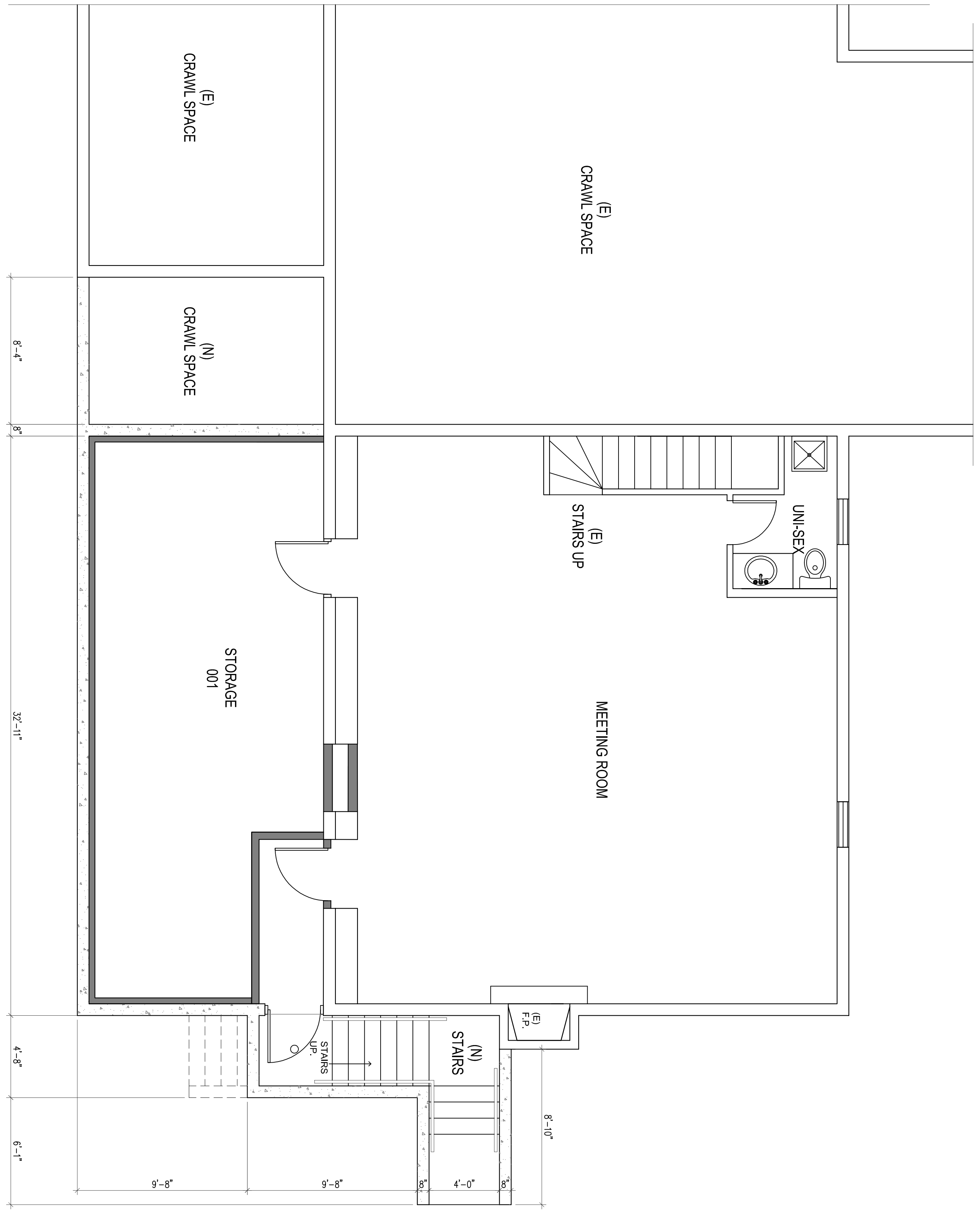

**Basement Floor Plan**  
 1/4" = 1'



# Main Level Floor Plan

1/4" = 1'

ISSUE	DATE
BID & CONST.	7-6-18

© COPYRIGHT 2018  
 THIS DOCUMENT IS INCLUSIVE OF THE IDEAS  
 INCORPORATED HEREIN IS THE PROPERTY OF  
 MULDOON ARCHITECTS LLC. ANY USE OF THIS  
 DOCUMENT OR LOGO WITHOUT THE WRITTEN  
 CONSENT OF MULDOON ARCHITECTS IS  
 PROHIBITED.

MULDOON ARCHITECTS LLC  
 F. DANIEL MULDOON  
 4484 S. Routt St.  
 Littleton, Co. 80127  
 720-320-3297  
 fmuldoon@comcast.net

**UNITED CONGREGATIONAL CHURCH  
 RETREAT CENTER ADDITION**  
 ADDRESS: 3195 COUNTY LINE RD.  
 MONUMENT, CO. 80132

JOB#  
 FILE  
 DRAWN BY: FDM