

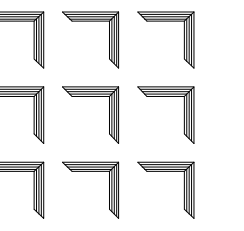

09-19-22

White Design Group, P.C.
 Architectural and Interiors Consulting
 5801 EAST 41ST STREET, SUITE 712, TULSA, OKLAHOMA 74135



NEW RESTAURANT FOR:
ARBY'S - INSPIRE DUAL HIGH 40 - STD
 4456 VENETUCCI BOULEVARD
 COLORADO SPRINGS, CO 80906 (FOUNTAIN)
 FOR RB AMERICAN GROUP
 6200 OAK TREE BLVD, INDEPENDENCE, OH 44131

PROJECT NUMBER:

ISSUE	DATE
PERMIT	07-28-2022
NEW ADDRESS	09-19-2022
REVISION	

ARCHITECTURAL FLOOR PLAN

SHEET:

A1.1

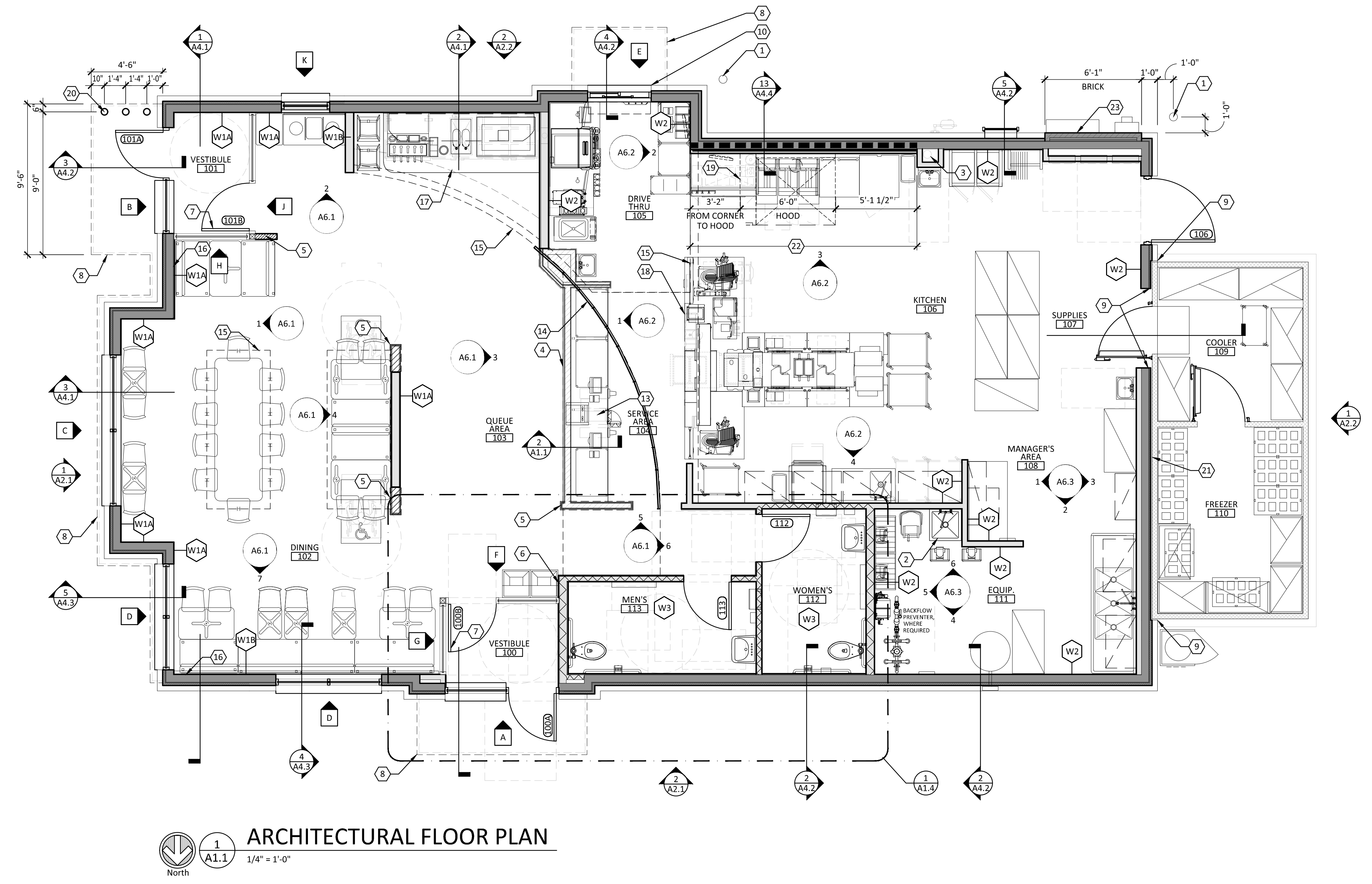
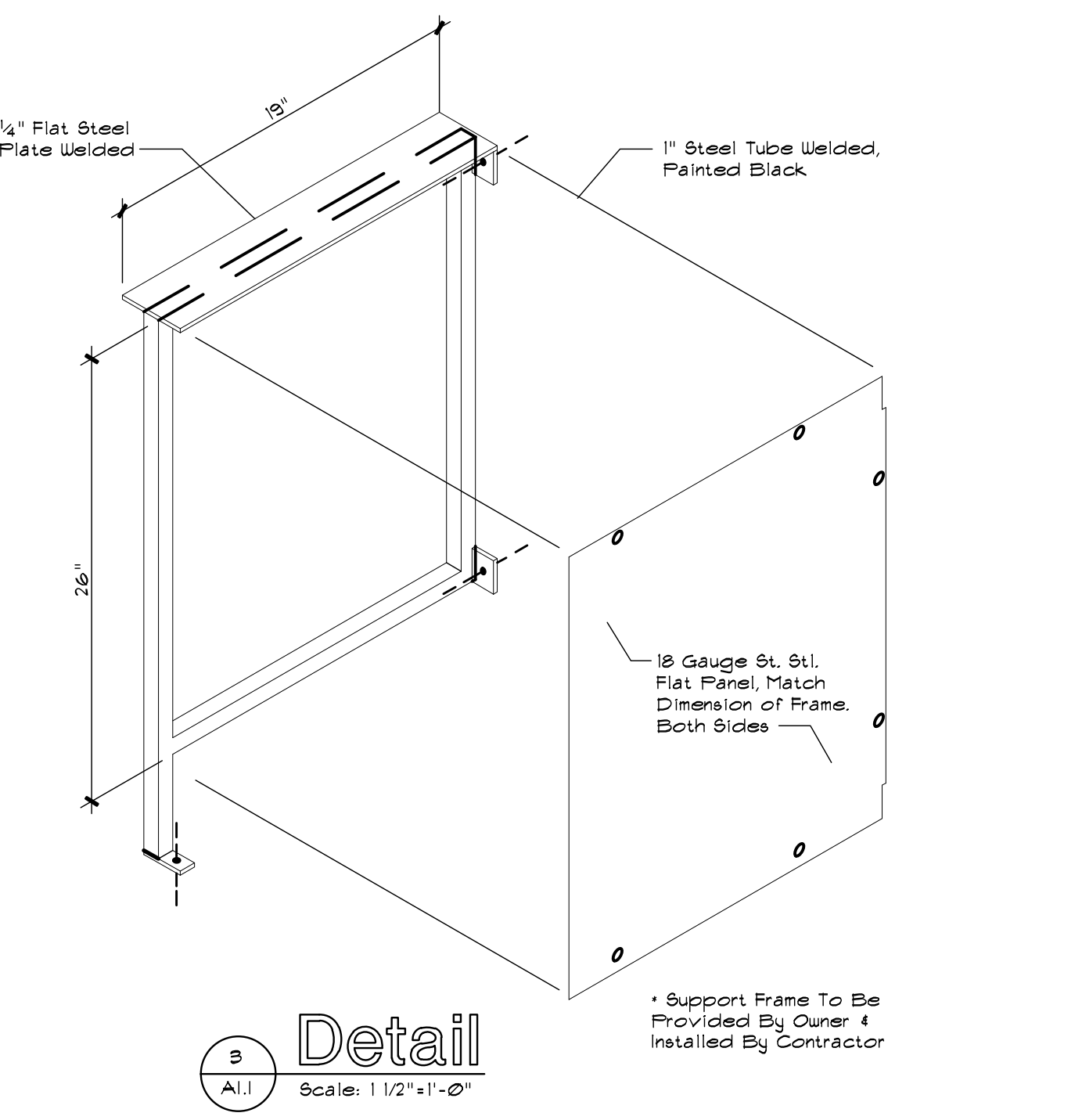
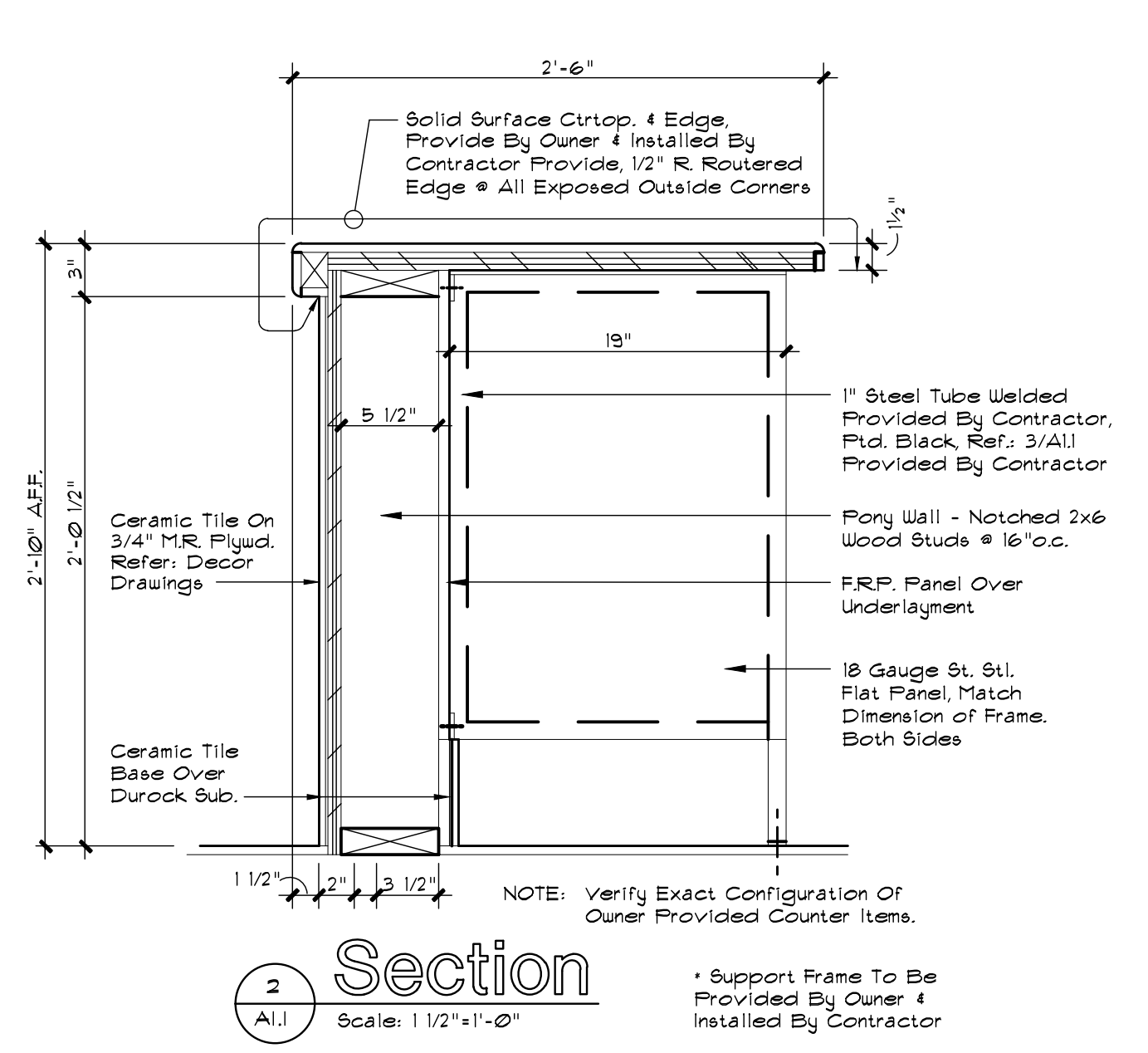

OWNER FURNISHED ITEM LIST		
THE FOLLOWING ITEMS MAY OR MAY NOT BE SUPPLIED BY THE OWNER/FRANCHISEE. G.C. IS TO CONFIRM WITH OWNER THAT THESE ITEMS ARE BEING SUPPLIED AND/OR INSTALLED BY OWNER. PLEASE CONTACT OWNER IF YOU HAVE ANY QUESTIONS ABOUT THIS LIST. ON SHEET SP.1 IN THE ARCHITECTURAL SPECIFICATIONS THERE IS ALSO A LIST THAT OUTLINES SEVERAL OWNER SUPPLIED ITEMS THAT ARE INCLUDED IN THIS LIST, THE SAME INSTRUCTIONS APPLY TO THAT LIST.		
A. DRIVE-THRU WINDOW	J. DRINK SYSTEM	Q. MAX. OCCUPANCY SIGNAGE
B. DRIVE-THRU MUSIC SYSTEM	K. DRINK EQUIPMENT INSTALLATION	R. NOT USED
C. HVAC UNITS	L. INTERIOR MENU BOARD	S. STORE SIGNAGE
D. KITCHEN EQUIPMENT	M. EXTERIOR MENU BOARD	T. LOT LIGHTING
E. SMALLWARES	N. MENU BOARD CANOPY	U. FIRE EXTINGUISHERS
F. NOT USED	O. CANOPIES/ACCENT BAND	
G. REGISTERS	P. DECOR PACKAGE	
H. HOOD SYSTEM	a. DECOR LIGHTING	
I. BULK CO2	b. SEATING	
	c. WALL COVERINGS	
	d. FLOORING	

CODED NOTES	
1. 6" Ø STEEL BOLLARD, CENTER ON FACE OF BUILDING, REFER TO DETAIL 8/A5.1.1	16. INSTALL TELEVISION AND MOUNTING BRACKET. PROVIDE IN-WALL BLOCKING. REFER TO ELECTRICAL DRAWINGS FOR RECEPTACLE LOCATION. TV TO CONCEAL RECEPTACLES. COORDINATE FINAL LOCATION WITH DECOR.
2. MOP SINK, REFER TO PLUMBING DRAWINGS. REFER TO 10/A6.3	17. SELF SERVE DRINK STATION AND CONDIMENT BAR. TOP OF COUNTER TO BE SET AT 34" A.F.F. MAX. REFER TO ELECTRICAL AND PLUMBING DRAWINGS.
3. INTERIOR ROOF DRAIN IN WALL, REFER TO PLUMBING DRAWINGS. PROVIDE ACCESS PANEL.	18. PRODUCTION COUNTER. REFER TO ELECTRICAL DRAWINGS.
4. SERVICE COUNTER. SET AT 34" A.F.F. MAX. REFER TO DETAIL 5/A0.1.	19. HOOD ABOVE, REFER TO MECHANICAL DRAWINGS. ANSUL CABINET TO ALWAYS BE LOCATED TOWARDS THE FRONT OF THE STORE.
5. PARTIAL HEIGHT WALL. REFER TO DECOR DRAWINGS.	20. CANOPY POST, BY CANOPY MANUFACTURER, TYP. OF (3).
6. INSTALL MAXIMUM OCCUPANCY SIGNAGE (WHERE REQUIRED). SIGNAGE SHALL BE INSTALLED AT 60" A.F.F. THE G.C. IS TO VERIFY THE SIZE, QUANTITY AND LOCATION(S) OF SIGNAGE WITH LOCAL FIRE MARSHAL PRIOR TO INSTALLATION. (G.C. TO CONFIRM WITH OWNER THAT THIS ITEM IS TO BE PROVIDED BY OWNER.)	21. DO NOT INSTALL BRICK BEHIND COOLER, PROVIDE 1" RIGID INSULATION ON WALL BEHIND COOLER. HOLD COOLER OFF INSULATION 1"
7. PROVIDE TACTILE EXIT SIGN ON SURFACE OF DOOR RE: SHT G0.3	22. PROVIDE STAINLESS STEEL SHEET OVER 1/2" CEMENT BOARD ON METAL STUD FURRING BEHIND HOOD. EXTEND STAINLESS STEEL SHEET FROM CORNER TO CORNER, FROM SLAB TO T.O. WALL. PROVIDE 1/2" CEMENT BOARD ON METAL STUD FRAMING IN EXTERIOR WALL BEHIND HOOD. REFER TO STRUCTURAL DRAWINGS FOR EXTERIOR METAL STUD FRAMING INFORMATION. REFER TO 8/A0.5 FOR FURRING WALL CONSTRUCTION BEHIND HOOD. REFER TO TABLE 308.4.2 ON THIS SHEET.
8. LINE OF CANOPY/ACCENT BAND ABOVE.	23. EXTEND BRICK ABOVE WATER TABLE TO PROVIDE FLUSH CONDITIONS FOR ELECTRICAL EQUIPMENT INSTALLATION. REFER TO EXTERIOR ELEVATIONS.
9. STAINLESS STEEL CLOSURE PIECE PROVIDED BY COOLER MANUFACTURER. INSTALLED BY G.C. CAULK TO ADJACENT SURFACE.	24. NOT USED.
10. INSTALL OWNER FURNISHED DRIVE-THRU WINDOW, REFER TO EQUIPMENT PLAN AND SCHEDULE.	25. NOT USED.
11. ROOF ACCESS LADDER.	
12. NOT USED	
13. COORDINATE THE LOCATION OF THE SECURING BOLTS FOR THE SAFE WITH THE MANUFACTURER'S REQUIREMENTS.	
14. MENU BOARD ABOVE, REFER TO CEILING PLAN.	
15. LINE OF SOFFIT ABOVE, REFER TO CEILING PLAN.	

TYPE OF PROTECTIVE ASSEMBLY	TABLE 308.4.2 CLEARANCE REDUCTION METHODS							
	REDUCED CLEARANCE WITH PROTECTION (inches)				HORIZONTAL COMBUSTIBLE ASSEMBLIES LOCATED ABOVE THE HEAT SOURCE			
GALVANIZED SHEET STEEL, HAVING A MINIMUM THICKNESS OF 0.0236 INCH (NO. 24 GAGE), SPACED 1 INCH OFF THE COMBUSTIBLE ASSEMBLY	36	18	9	6	36	18	9	6
	18	9	5	3	12	6	3	2

SYMBOL LEGEND	
(7)	FLOOR PLAN CODED NOTE (SEE SCHEDULE ON THIS SHEET)
(H)	DOOR TAG (SEE SCHEDULE ON SHEET A8.1)
(X)	WINDOW TAG (SEE ELEVATIONS ON SHEET A8.2)
(X-X)	WALL TYPE TAG (SEE SCHEDULE ON SHEET A0.1)

WALL LEGEND	
(---)	WALL/PARTITION
(---)	WALL WITH SOUND BATT
(---)	PARTIAL HEIGHT WALL
(---)	SHEAR WALL

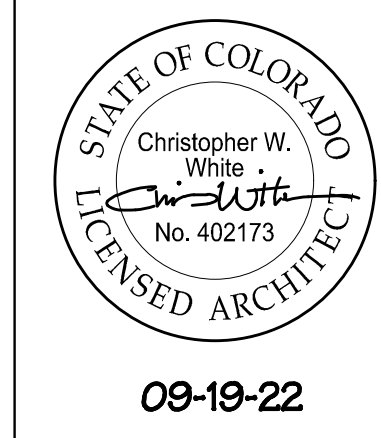

White Design Group, P.C.
 Architectural and Interiors Consulting
 5801 EAST 41ST STREET, SUITE 712, TULSA, OKLAHOMA 74135



NEW RESTAURANT FOR:
ARBY'S - INSPIRE DUAL HIGH 40 - STD
 4456 VENETUCCI BOULEVARD
 COLORADO SPRINGS, CO 80906 (FOUNTAIN)
 FOR
 RB AMERICAN GROUP
 6200 OAK TREE BLVD, INDEPENDENCE, OH 44131

PROJECT NUMBER:

ISSUE	DATE
PERMIT	07-28-2022
NEW ADDRESS	09-19-2022
REVISION	08-24-2022

EXTERIOR ELEVATIONS

SHEET:
A2.1

- ### CODED NOTES (X) (ALL CODED NOTES MAY NOT BE USED)
- PRE-FINISHED METAL COPING.
 - PRE-FABRICATED METAL CANOPY/ACCENT BAND.
 - CENTER DRIVE THRU CANOPY ON DRIVE THRU WINDOW.
 - NOT USED.
 - ARBY'S SIGNAGE, MOUNT ON CANOPY/ACCENT BAND. REFER TO SIGNAGE VENDOR DRAWINGS.
 - PAINT DOOR AND FRAME.
 - NEW EIFS WALL SYSTEM.
 - EIFS CORNICE.
 - EIFS WALL SYSTEM WITH 4" O.C. V-GROOVE REVEALS.
 - PAINTED ACCENT BAND, ALIGN WITH METAL ACCENT BAND.
 - DRIVE THRU WINDOW.
 - WALL MOUNTED LIGHT FIXTURE.
 - PAINT BOLLARD.
 - PRE-FABRICATED METAL POST FOR CANOPY.
 - ROOF LADDER, MOUNT DIRECTLY TO SHEATHING. PAINT "K"
 - BRICK VENEER.
 - BRICK ROWLOCK SILL. USE SOLID BRICK @ OUTSIDE CORNERS & JAMBS. REFER TO DETAIL 3/A2.1.
 - NOT USED.
 - ELECTRICAL EQUIPMENT.
 - GAS METER.
 - GREASE OUTLET.
 - Co2 HOOKUP.
 - COOLER/FREEZER. PRE-FINISHED TO MATCH PAINT "K".
 - ALUMINUM STOREFRONT.
 - PREFABRICATED SCUPPER. MATCH COLOR TO ADJACENT WALL COLOR. REFER TO DETAIL 7/A1.3.
 - CONTINUE BRICK VENEER BEHIND ELECTRICAL EQUIPMENT. COORDINATE SIZE WITH ELECTRICIAN. DO NOT INSTALL ROWLOCK BEHIND ELECTRICAL EQUIPMENT.
 - ARBY'S HAT SIGNAGE. MOUNT ON BRICK WALL. REFER TO SIGNAGE VENDOR'S DRAWINGS.
 - COORDINATE TURNBUCKLE LOCATION TO AVOID CLERESTORY WINDOW.

⚠ SIGNAGE IS NOT REVIEWED AS PART OF THE SITE DEVELOPMENT PLAN AND WILL REQUIRE A SEPARATE SIGN PERMIT APPLICATION

FINISH SCHEDULE

MARK	MANUFACTURER	DESCRIPTION	NOTES
FINISHES			
A1	DRYVIT	EIFS WALL SYSTEM	COLOR: ARBY081030 TEXTURE: STANDARD
A2	NOT USED	---	---
B	BELDEN BRICK	8601 DARK	TEXTURE: SMOOTH GROUT: CEMEX 36-A MOCHA, TYPE N
C	DRYVIT	EIFS WALL SYSTEM WITH V-GROOVE REVEALS	COLOR: ARBY131030 TEXTURE: STANDARD
D	SHERWIN WILLIAMS	SW #6869 STOP	SATIN FINISH
E	NOT USED	---	---
F	NOT USED	---	---
G	SHERWIN WILLIAMS	SW #2808 ROOKWOOD DARK BROWN	SATIN FINISH
H	NOT USED	---	---
J	NOT USED	---	---
K	SHERWIN WILLIAMS	SW #7005 PURE WHITE	SATIN FINISH
METALS			
A	EXCEPTIONAL METALS/ DURO-LAST	TWO-PIECE SNAP-ON METAL COPING BONE WHITE/ DURO-LAST #SR.70/TE.87	FOR USE WITH DURO-LAST ROOFING SYSTEM DETAIL FA3110
B	EXCEPTIONAL METALS/ DURO-LAST	TWO-PIECE SNAP-ON METAL COPING MIDNIGHT BRONZE/ DURO-LAST #SR.26/TE.87	FOR USE WITH DURO-LAST ROOFING SYSTEM DETAIL FA3110
C	PREFABRICATED CANOPY/BAND	PRODUCT CODE: 9940-30198R PRODUCT NAME: FC SD RAL 3000 FLAME RED	---
D	PREFABRICATED POST	PRODUCT CODE: 9840-80957R PRODUCT NAME: FC SD RAL 8017 CHOC. BROWN	---
<p>A. PAINT ALL EXPOSED GAS PIPE, ROOF ACCESS LADDER, ETC. TO MATCH ADJACENT EXTERIOR WALL SURFACE. DO NOT PAINT ELECTRIC OR GAS SERVICE EQUIPMENT.</p> <p>B. PROVIDE TEMPORARY MASKING OF EXPOSED STAINLESS STEEL DURING ACID WASHING OF MASONRY.</p> <p>C. PROVIDE SOLID MASONRY UNITS AT THE ENDS OF JAMBS, SILLS, ETC.</p> <p>D. TO HELP PREVENT EFFLORESCENCE ALL MASONRY UNITS ARE TO BE MANUFACTURED WITH INTEGRAL WATER REPELLANT. WATER REPELLANT ADMIXTURE IS TO BE MIXED IN AND PRE-WASHED SAND IS TO BE USED IN ALL MORTAR MIXES.</p> <p>E. MAKE SURE THAT WALL WEEPS AND FLASHING ARE INSTALLED CORRECTLY. DO NOT BLOCK WEEPS.</p> <p>F. REFER TO SHEET AB.2 FOR TEMPERED GLASS LOCATIONS.</p> <p>G. ALUMINUM STOREFRONT TO BE DARK BRONZE.</p> <p>H. ALL GLAZING TO BE 1" INSULATED GLAZING.</p> <p>I. BASIS OF DESIGN FOR THE EIFS WALL SYSTEM IS DRYVIT OUTSULATION PLUS MD. EIFS WALL SYSTEM IS 2" THICK UNLESS NOTED OTHERWISE. INSTALL EIFS PRODUCT IN STRICT ACCORDANCE WITH MANUFACTURER'S SPECIFICATIONS AND DETAILS.</p> <p>J. SIGNAGE IS SHOWN FOR REFERENCE ONLY. FINAL SIZE, LOCATION AND QUANTITY TO BE DETERMINED BY SIGNAGE VENDOR. SIGNAGE VENDOR SHALL PERMIT ALL SIGNS UNDER SEPARATE COVER.</p> <p>K. REFER TO ELECTRICAL DRAWINGS FOR EXTERIOR LIGHTING SPECIFICATIONS.</p> <p>L. PAINT ALL EXPOSED BRICK LINTELS TO MATCH ADJACENT BRICK.</p> <p>M. ALL WALL MOUNTED LIGHT FIXTURES TO BE SET IN CONTINUOUS BED OF CAULK AND THEN SHALL BE SEALED TO WALL WITH SEPARATE BEAD OF CAULK. CAULK TO MATCH ADJACENT SURFACE.</p> <p>N. PAINT EIFS WALL BEHIND ACCENT BAND RED. EXPOSED EIFS EDGE BELOW ACCENT BAND TO MATCH METAL.</p> <p>O. ALL BRICK VENEER SHALL BE A RUNNING BOND, U.N.O. ALL BRICK SHALL BE INSTALLED FLUSH, U.N.O. (EXCEPTIONS INCLUDE: ROWLOCK SILL, SOLDIER COURSE HEADER AT DRIVE THRU WINDOW AND BRICK CORNICE)</p> <p>P. THRU-WALL FLASHING SHALL BE PRE-FINISHED TO MATCH STOREFRONT (DARK BRONZE).</p> <p>Q. PROVIDE A KNOX BOX PER LOCAL FIRE DEPARTMENT STANDARDS.</p>			

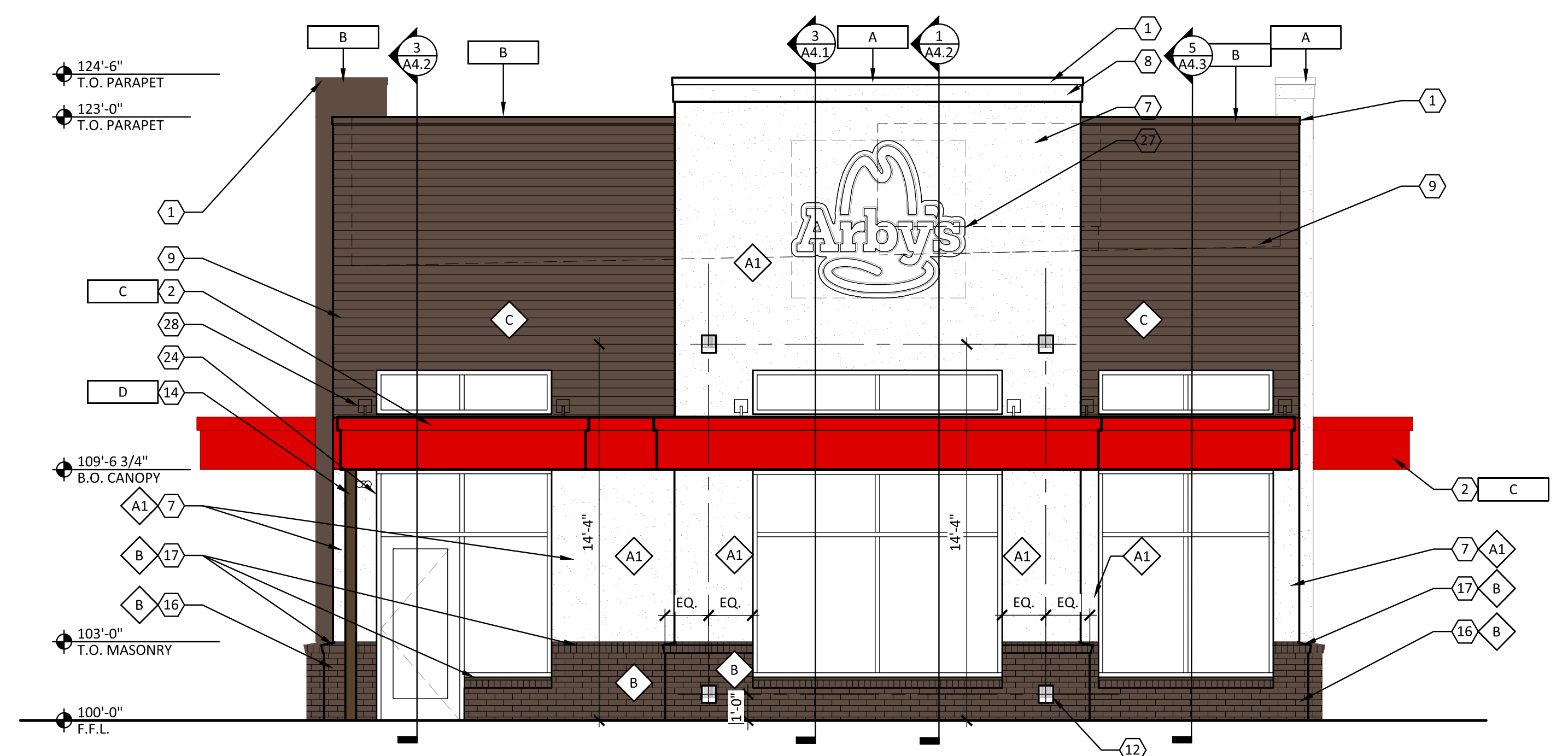
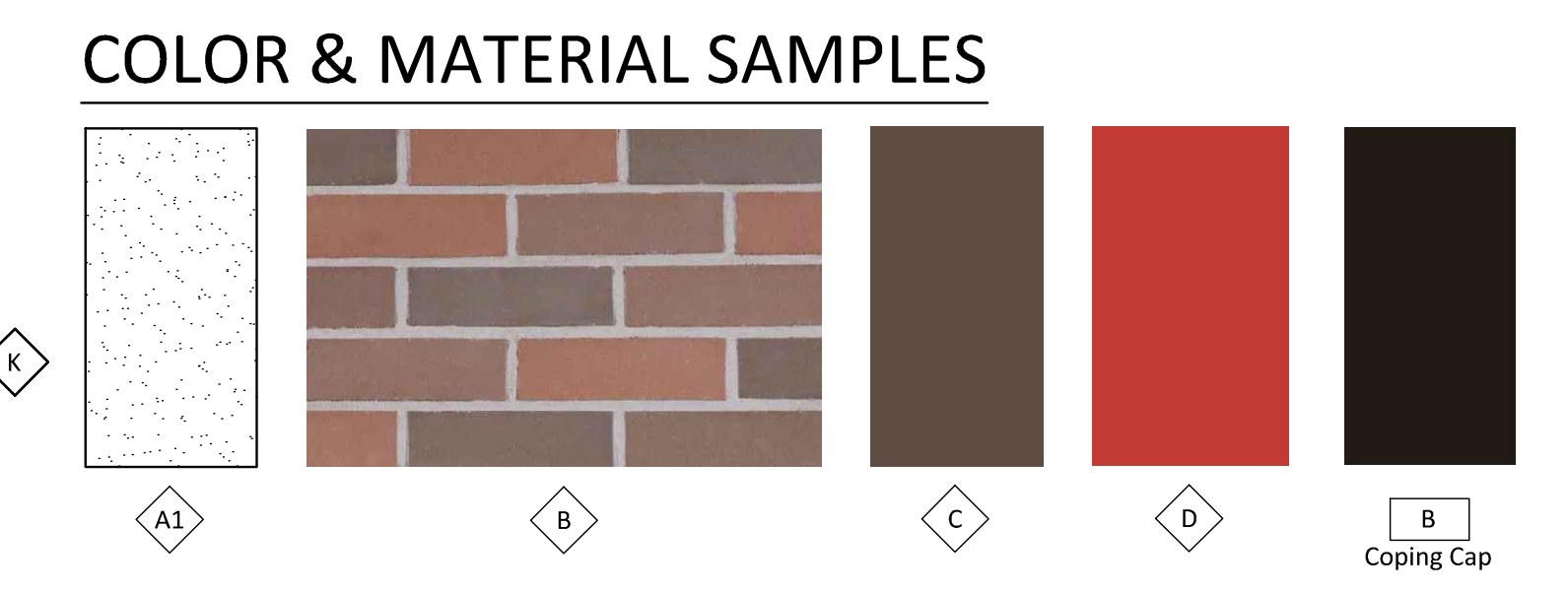

1 EAST ELEVATION
 1/4" = 1'-0"

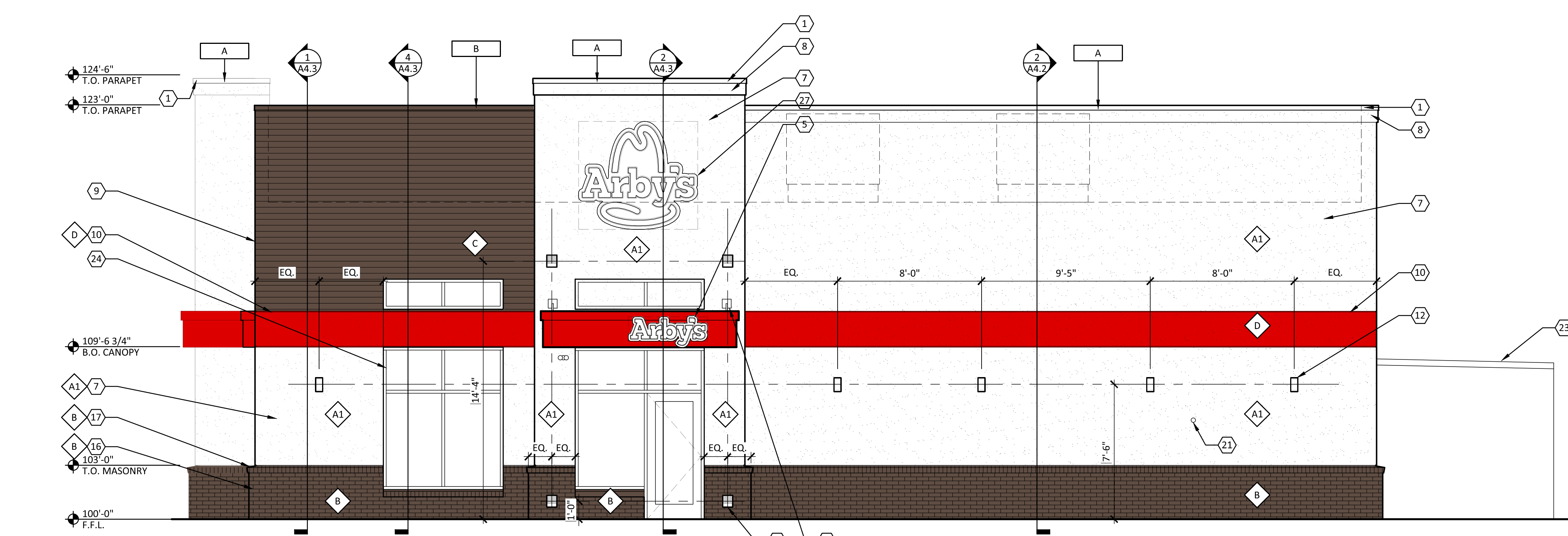

2 NORTH ELEVATION
 1/4" = 1'-0"



09-19-22

White Design Group, P.C.
 Architectural and Interiors Consulting
 5801 EAST 41ST STREET, SUITE 712, TULSA, OKLAHOMA 74135

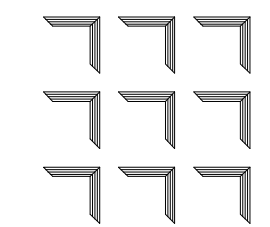

NEW RESTAURANT FOR:
ARBY'S - INSPIRE DUAL HIGH 40 - STD
 4456 VENETUCCI BOULEVARD
 COLORADO SPRINGS, CO 80906 (FOUNTAIN)
 FOR
 RB AMERICAN GROUP
 6200 OAK TREE BLVD, INDEPENDENCE, OH 44131

PROJECT NUMBER:

ISSUE DATE
 PERMIT 07-28-2022
 NEW ADDRESS 09-19-2022
 REVISION

EXTERIOR ELEVATIONS

SHEET:

A2.2

CODED NOTES (X) (ALL CODED NOTES MAY NOT BE USED)

- PRE-FINISHED METAL COPING.
- PRE-FABRICATED METAL CANOPY/ACCENT BAND.
- CENTER DRIVE THRU CANOPY ON DRIVE THRU WINDOW.
- NOT USED.
- ARBY'S SIGNAGE, MOUNT ON CANOPY/ACCENT BAND. REFER TO SIGNAGE VENDOR DRAWINGS.
- PAINT DOOR AND FRAME.
- NEW EIFS WALL SYSTEM.
- EIFS CORNICE.
- EIFS WALL SYSTEM WITH 4" O.C. V-GROOVE REVEALS.
- PAINTED ACCENT BAND, ALIGN WITH METAL ACCENT BAND.
- DRIVE THRU WINDOW.
- WALL MOUNTED LIGHT FIXTURE.
- PAINT BOLLARD.
- PRE-FABRICATED METAL POST FOR CANOPY.
- ROOF LADDER, MOUNT DIRECTLY TO SHEATHING. PAINT "K"
- BRICK VENEER.
- BRICK ROWLOCK SILL. USE SOLID BRICK @ OUTSIDE CORNERS & JAMBS. REFER TO DETAIL 3/A2.1.
- NOT USED.
- ELECTRICAL EQUIPMENT.
- GAS METER.
- GREASE OUTLET.
- Co2 HOOKUP.
- COOLER/FREEZER. PRE-FINISHED TO MATCH PAINT "K".
- ALUMINUM STOREFRONT.
- PREFABRICATED SCUPPER. MATCH COLOR TO ADJACENT WALL COLOR. REFER TO DETAIL 7/A1.3.
- CONTINUE BRICK VENEER BEHIND ELECTRIC EQUIPMENT. COORDINATE SIZE WITH ELECTRICIAN. DO NOT INSTALL ROWLOCK BEHIND ELECTRICAL EQUIPMENT.
- ARBY'S HAT SIGNAGE. MOUNT ON BRICK WALL. REFER TO SIGNAGE VENDOR'S DRAWINGS.
- COORDINATE TURNBUCKLE LOCATION TO AVOID CLERESTORY WINDOW.

FINISH SCHEDULE

MARK	MANUFACTURER	DESCRIPTION	NOTES
FINISHES			
A1	DRYVIT	EIFS WALL SYSTEM	COLOR: ARBY081030 TEXTURE: STANDARD
A2	NOT USED	---	---
B	BELDEN BRICK	8601 DARK	TEXTURE: SMOOTH GROUT: CEMEX 36-A MOCHA, TYPE N
C	DRYVIT	EIFS WALL SYSTEM WITH V-GROOVE REVEALS	COLOR: ARBY131030 TEXTURE: STANDARD
D	SHERWIN WILLIAMS	SW #6889 STOP	SATIN FINISH
E	NOT USED	---	---
F	NOT USED	---	---
G	SHERWIN WILLIAMS	SW #2808 ROOKWOOD DARK BROWN	SATIN FINISH
H	NOT USED	---	---
J	NOT USED	---	---
K	SHERWIN WILLIAMS	SW #7005 PURE WHITE	SATIN FINISH
METALS			
A	EXCEPTIONAL METALS/ DURO-LAST	TWO-PIECE SNAP-ON METAL COPING BONE WHITE/ DURO-LAST #SR.70/TE.87	FOR USE WITH DURO-LAST ROOFING SYSTEM DETAIL FA3110
B	EXCEPTIONAL METALS/ DURO-LAST	TWO-PIECE SNAP-ON METAL COPING MIDNIGHT BRONZE/ DURO-LAST #SR.26/TE.87	FOR USE WITH DURO-LAST ROOFING SYSTEM DETAIL FA3110
C	PREFABRICATED CANOPY/BAND	PRODUCT CODE: 9940-30198R PRODUCT NAME: FC SD RAL 3000 FLAME RED	---
D	PREFABRICATED POST	PRODUCT CODE: 9840-80957R PRODUCT NAME: FC SD RAL 8017 CHOC. BROWN	---

- PAINT ALL EXPOSED GAS PIPE, ROOF ACCESS LADDER, ETC. TO MATCH ADJACENT EXTERIOR WALL SURFACE. DO NOT PAINT ELECTRIC OR GAS SERVICE EQUIPMENT.
- PROVIDE TEMPORARY MASKING OF EXPOSED STAINLESS STEEL DURING ACID WASHING OF MASONRY.
- PROVIDE SOLID MASONRY UNITS AT THE ENDS OF JAMBS, SILLS, ETC.
- TO HELP PREVENT EFFLORESCENCE ALL MASONRY UNITS ARE TO BE MANUFACTURED WITH INTEGRAL WATER REPELLANT. WATER REPELLANT ADMIXTURE IS TO BE MIXED IN AND PRE-WASHED SAND IS TO BE USED IN ALL MORTAR MIXES.
- MAKE SURE THAT WALL WEEPS AND FLASHING ARE INSTALLED CORRECTLY. DO NOT BLOCK WEEPS.
- REFER TO SHEET A8.2 FOR TEMPERED GLASS LOCATIONS.
- ALUMINUM STOREFRONT TO BE DARK BRONZE.
- ALL GLAZING TO BE 1" INSULATED GLAZING.
- BASIS OF DESIGN FOR THE EIFS WALL SYSTEM IS DRYVIT OUTSULATION PLUS MD. EIFS WALL SYSTEM IS 2" THICK UNLESS NOTED OTHERWISE. INSTALL EIFS PRODUCT IN STRICT ACCORDANCE WITH MANUFACTURER'S SPECIFICATIONS AND DETAILS.
- SIGNAGE IS SHOWN FOR REFERENCE ONLY. FINAL SIZE, LOCATION AND QUANTITY TO BE DETERMINED BY SIGNAGE VENDOR. SIGNAGE VENDOR SHALL PERMIT ALL SIGNS UNDER SEPARATE COVER.
- REFER TO ELECTRICAL DRAWINGS FOR EXTERIOR LIGHTING SPECIFICATIONS.
- PAINT ALL EXPOSED BRICK LINTELS TO MATCH ADJACENT BRICK.
- ALL WALL MOUNTED LIGHT FIXTURES TO BE SET IN CONTINUOUS BED OF CAULK AND THEN SHALL BE SEALED TO WALL WITH SEPARATE BEAD OF CAULK. CAULK TO MATCH ADJACENT SURFACE.
- PAINT EIFS WALL BEHIND ACCENT BAND RED. EXPOSED EIFS EDGE BELOW ACCENT BAND TO MATCH METAL.
- ALL BRICK VENEER SHALL BE A RUNNING BOND, U.N.O. ALL BRICK SHALL BE INSTALLED FLUSH, U.N.O. (EXCEPTIONS INCLUDE: ROWLOCK SILL, SOLDIER COURSE HEADER AT DRIVE THRU WINDOW AND BRICK CORNICE)
- THRU-WALL FLASHING SHALL BE PRE-FINISHED TO MATCH STOREFRONT (DARK BRONZE).
- PROVIDE A KNOX BOX PER LOCAL FIRE DEPARTMENT STANDARDS.

COLOR & MATERIAL SAMPLES

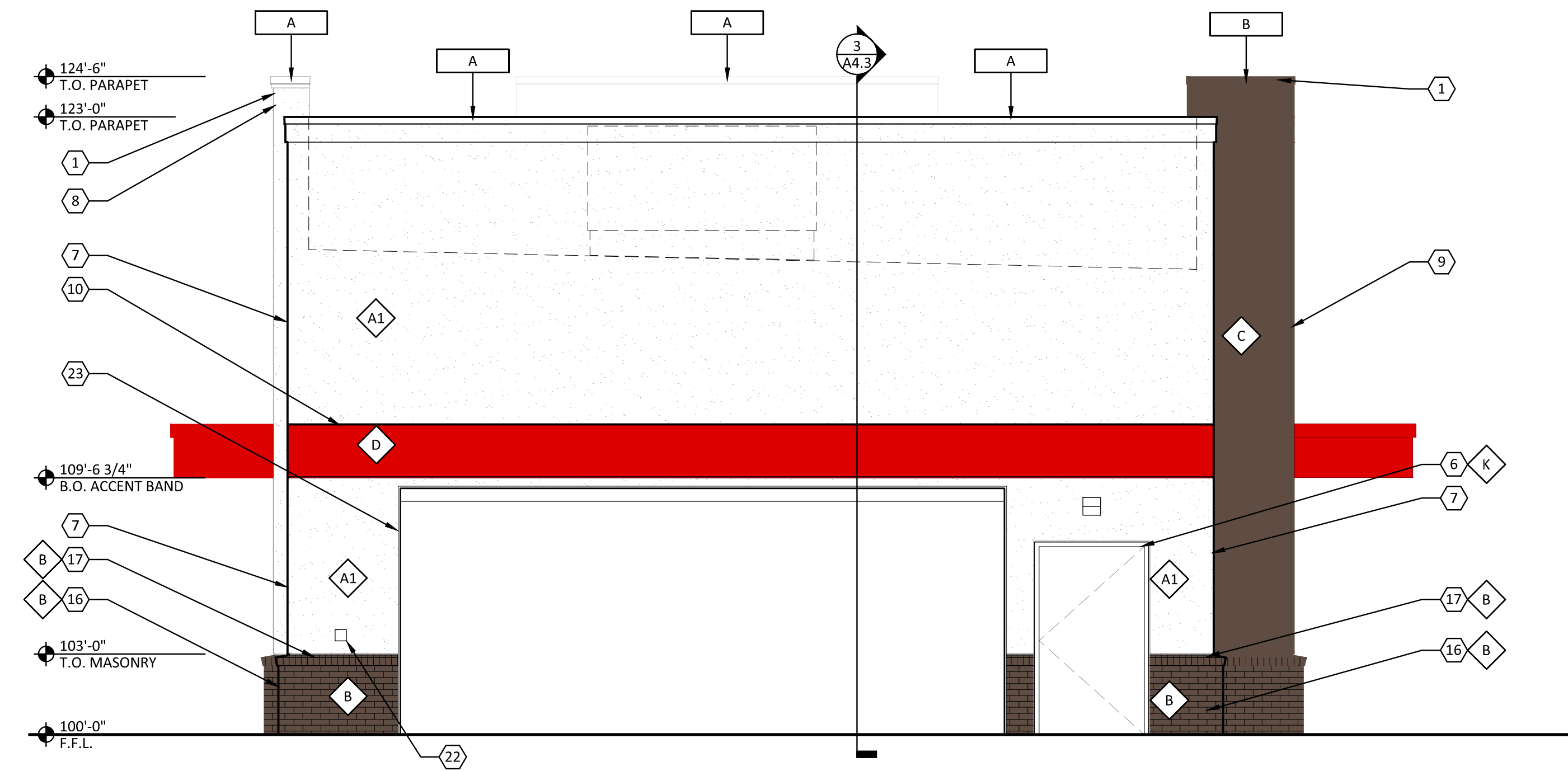
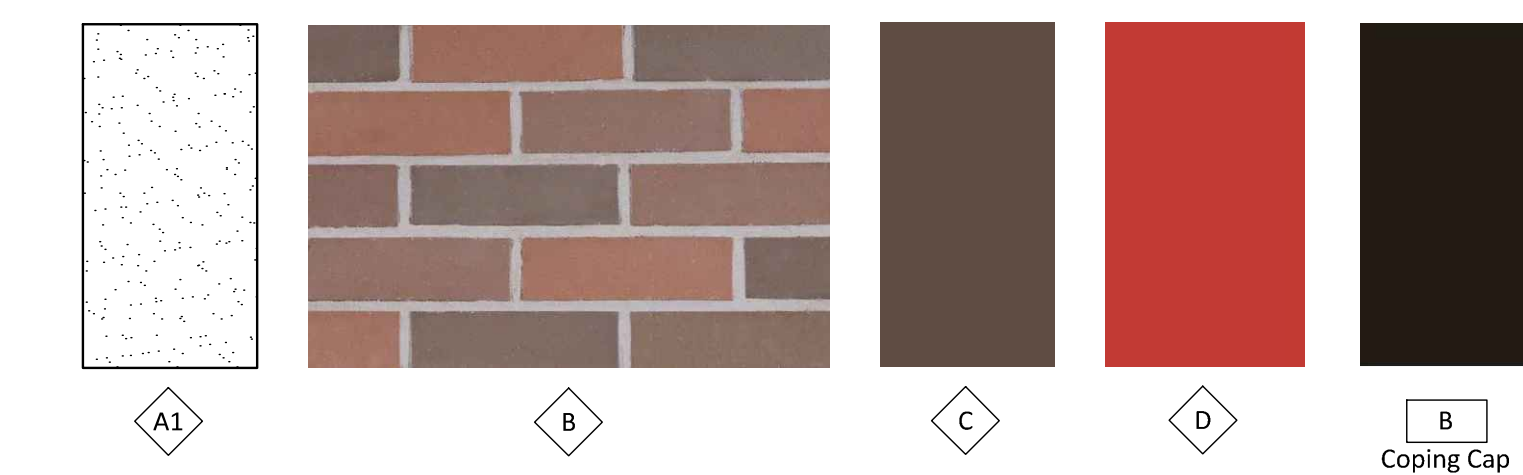

1 WEST ELEVATION

A2.2 1/4" = 1'-0"

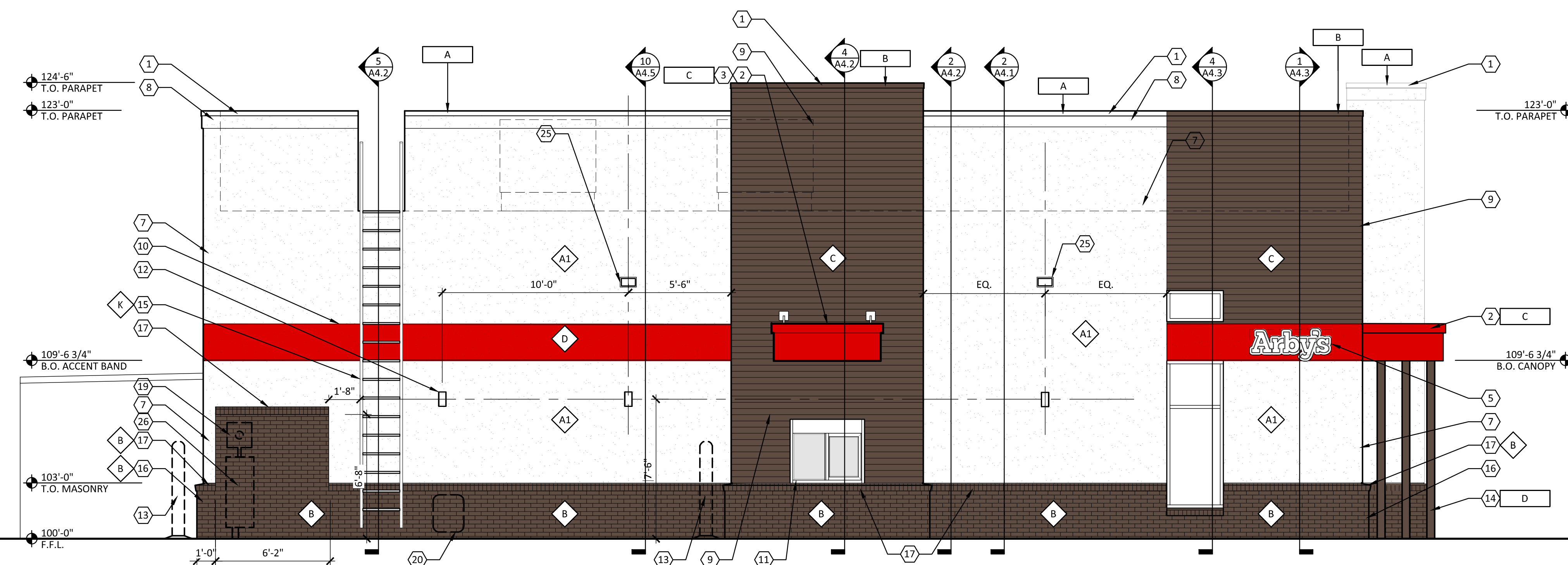

2 SOUTH ELEVATION

A2.2 1/4" = 1'-0"

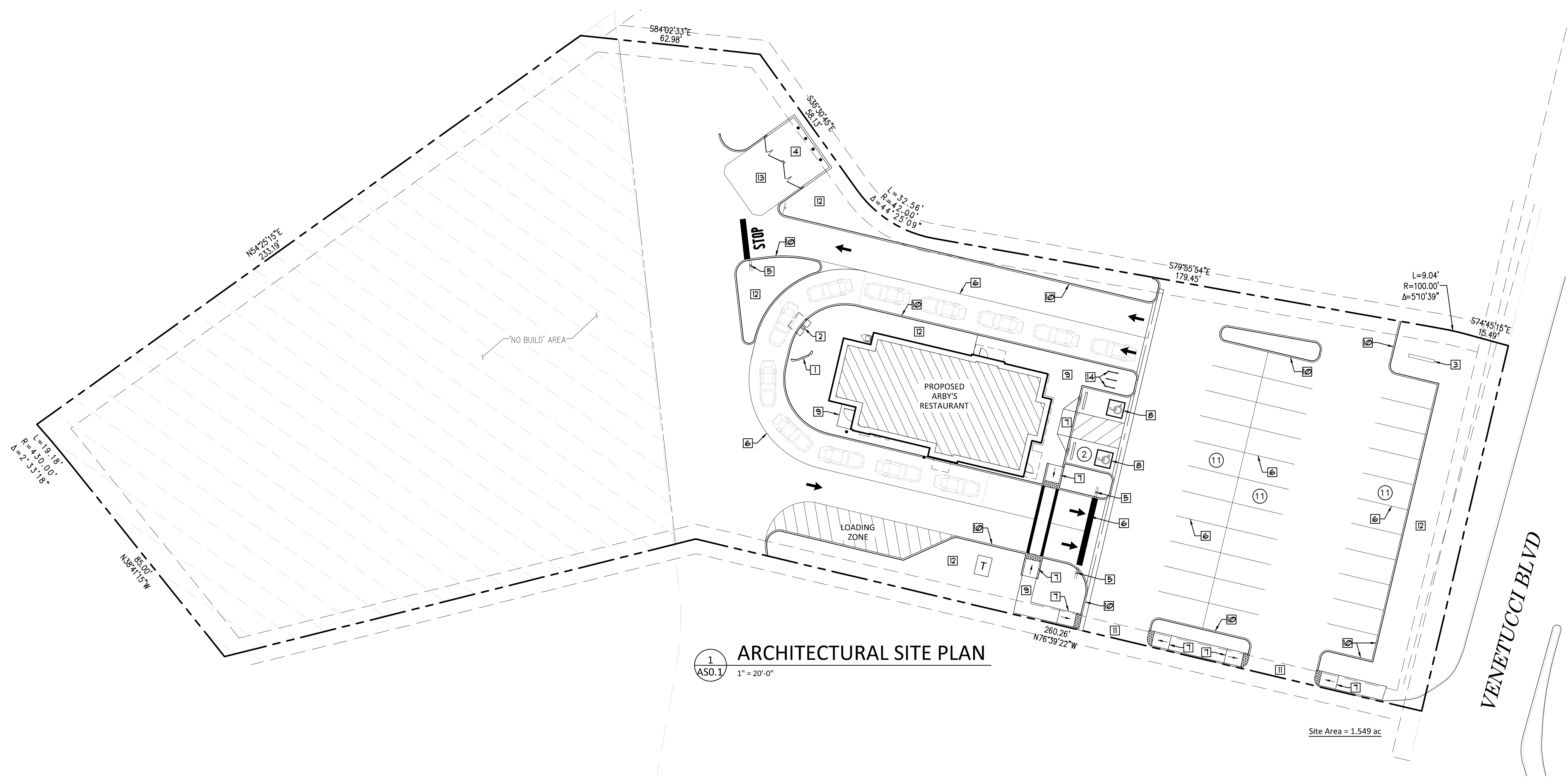

1 ASO.1 ARCHITECTURAL SITE PLAN
1" = 20'-0"

Site Area = 1.549 ac

ADA Accessibility Note

The Parties Responsible For This Plan Have Familiarized Themselves With All Current Accessibility Criteria And Specification And The Proposed Plan Reflects All Site Elements Required By The Applicable Ada Design Standards And Guidelines As Published By The United States Department Of Justice. Approval Of This Plan By The City Of Fountain Does Not Assure Compliance With The Ada Or Any Other Federal Or State Accessibility Laws Or Any Regulations Or Guidelines Enacted Or Promulgated Under Or With Respect To Such Laws.

Site Plan - General Note

The Site Plan Indicated On This Sheet Is Preliminary In Nature And For Architectural Detail Purposes Only. Refer To The Final Civil Engineering Drawings For Exact Layouts And Specifications.

Signage Note

All Signage To Be Permitted Under A Separate Permit. The Signage Contractor Shall Coordinate Fully Permitted Locations, Utility Requirements, Etc. With The Contractor, Owner, And Architect Prior To Starting Of Construction.

Keynote Schedule

Mark	Description
1	Menu Board By Signage Manufacturer, General Contractor To Form And Four Foundation And Coordinate Installation. Refer: Sheet AS12.
2	Speaker Post And Canopy By Signage Manufacturer, General Contractor To Form And Four Foundation And Coordinate Installation. Refer: Sheet AS12 For Additional Information.
3	Monument Sign By Signage Manufacturer, General Contractor To Form And Four Foundation And Coordinate Installation.
4	Refuse Enclosure, Refer: Details Sheet AS11.
5	Directional Signage By Signage Manufacturer, General Contractor To Form And Four Foundation And Coordinate Installation.
6	4" Painted Striping, White.
7	ADA Accessible Ramp 1:12 Max. Slope. Refer: Civil Drawings.
8	Accessible Parking, Provide Painted Graphics * Signage. One Space Designated As Van Accessible. Refer: Civil Drawing.
9	Concrete Sidewalk With Integral 6" Concrete Curb Where Adjacent To Paving, Refer: Civil Drawings.
10	Concrete Curb 4 Gutter, Refer: Civil Drawings.
11	Driveway And Curb Returns, Refer: Civil Drawings.
12	Landscape Area, Refer: Civil Drawings.
13	Reinforced Concrete Paving And Pad, Refer: Civil Drawings.
14	Bicycle Rack, Refer: Civil Drawings.



09-19-22

White Design Group, P.C.
Architectural and Interiors Consulting
5801 EAST 41ST STREET, SUITE 712, TULSA, OKLAHOMA 74135

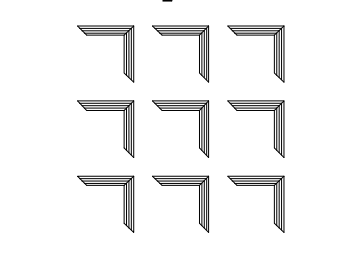

NEW RESTAURANT FOR:
ARBY'S - INSPIRE DUAL HIGH 40 - STD
4456 VENETUCCI BOULEVARD
COLORADO SPRINGS, CO 80906 (FOUNTAIN)
FOR
RB AMERICAN GROUP
6200 OAK TREE BLVD, INDEPENDENCE, OH 44131

PROJECT NUMBER:

ISSUE	DATE
PERMIT	07-28-2022
NEW ADDRESS	09-19-2022
REVISION	

ARCHITECTURAL SITE PLAN

SHEET:

ASO.1

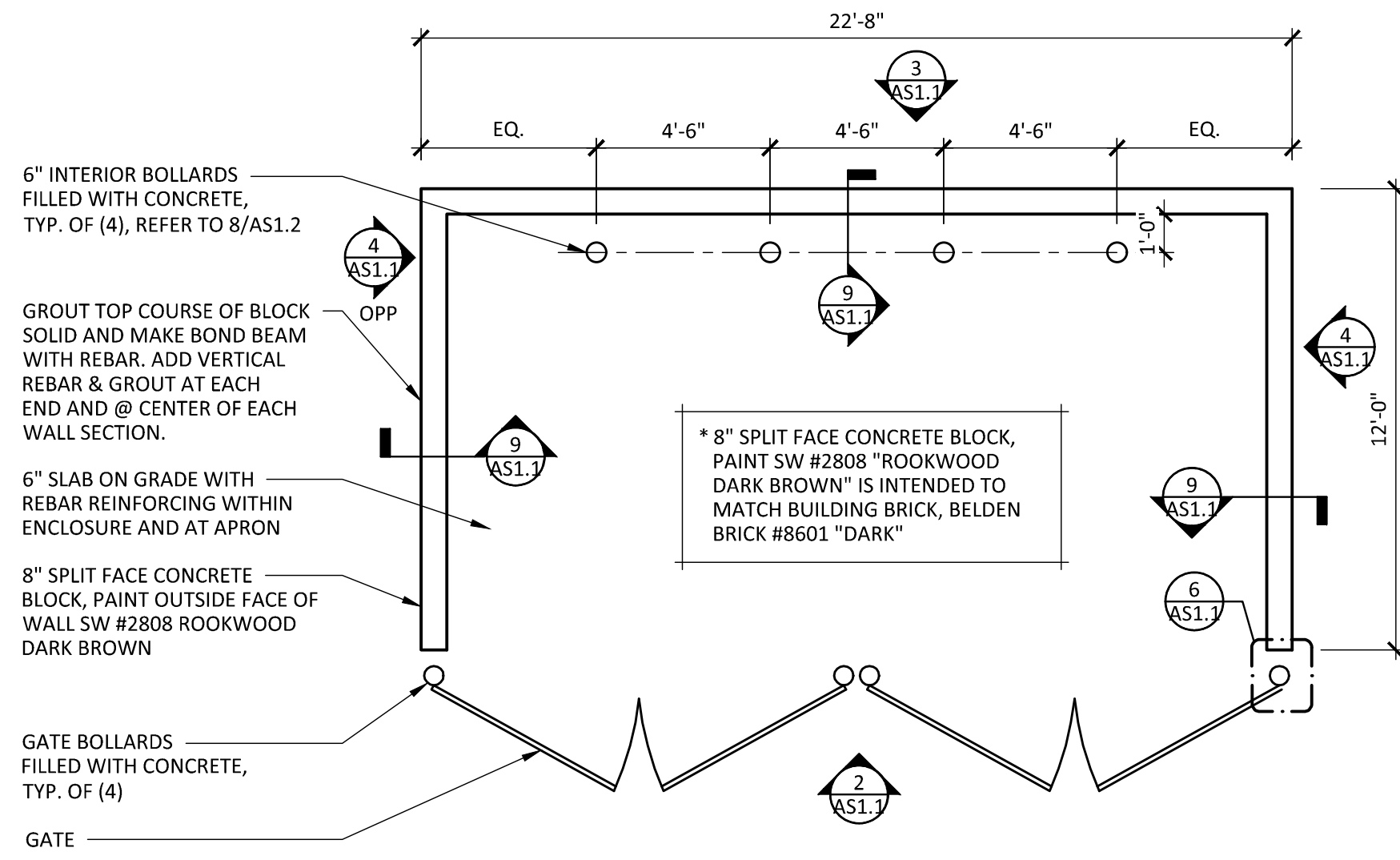

1 TRASH ENCLOSURE PLAN
AS1.1 1/4" = 1'-0"

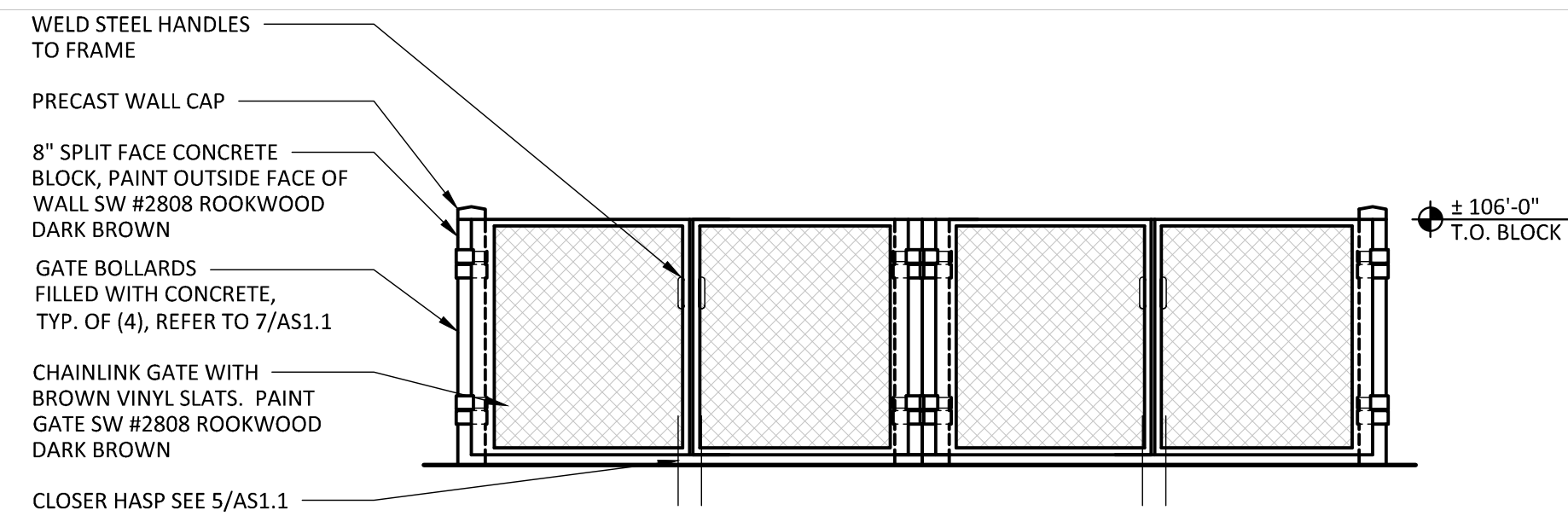

2 TRASH ENCLOSURE ELEVATION
AS1.1 1/4" = 1'-0"

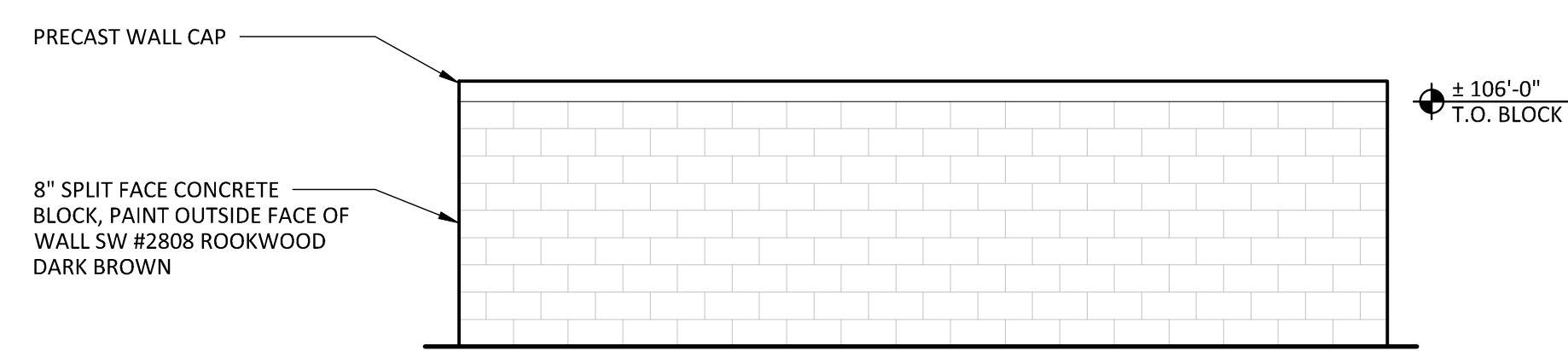

3 TRASH ENCLOSURE ELEVATION
AS1.1 1/4" = 1'-0"

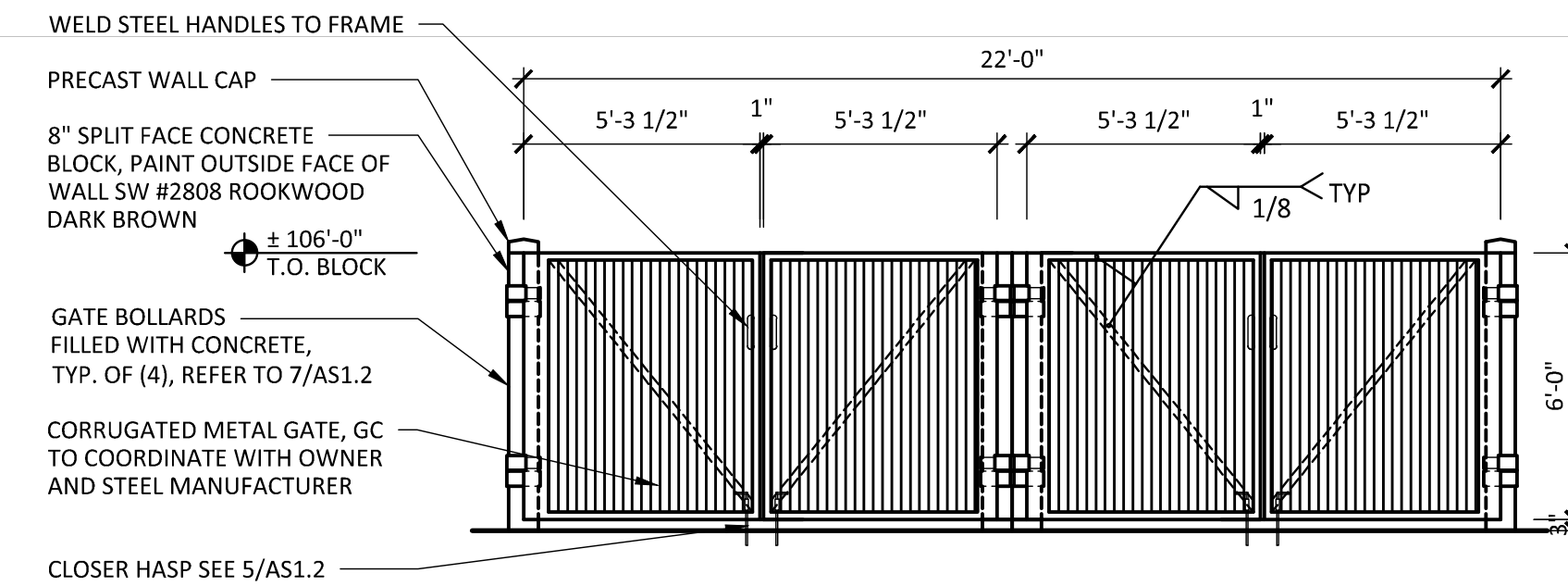

2A TRASH ENCLOSURE ELEVATION (ALTERNATE)
AS1.1 1/4" = 1'-0"

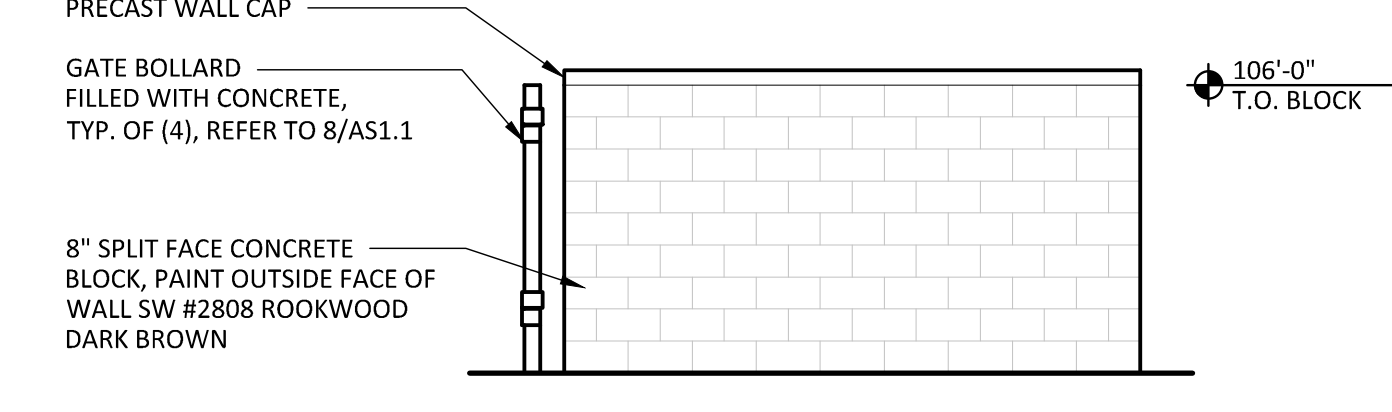

4 TRASH ENCLOSURE ELEVATION
AS1.1 1/4" = 1'-0"

GENERAL NOTES

A. THESE ARE TYPICAL SITE DETAILS. ALL PROJECT SPECIFIC INFORMATION NEEDS TO BE COORDINATED WITH THE G.C., CIVIL ENGINEER, OWNER AND THE SOILS INVESTIGATION REPORT.

B. TRASH ENCLOSURE DETAILS ARE INTENDED FOR REFERENCE ONLY. CIVIL ENGINEER TO SHOW TRASH ENCLOSURE LOCATION WITH ALL NECESSARY DIMENSIONS AND DETAILS ON THEIR RESPECTIVE SHEETS.

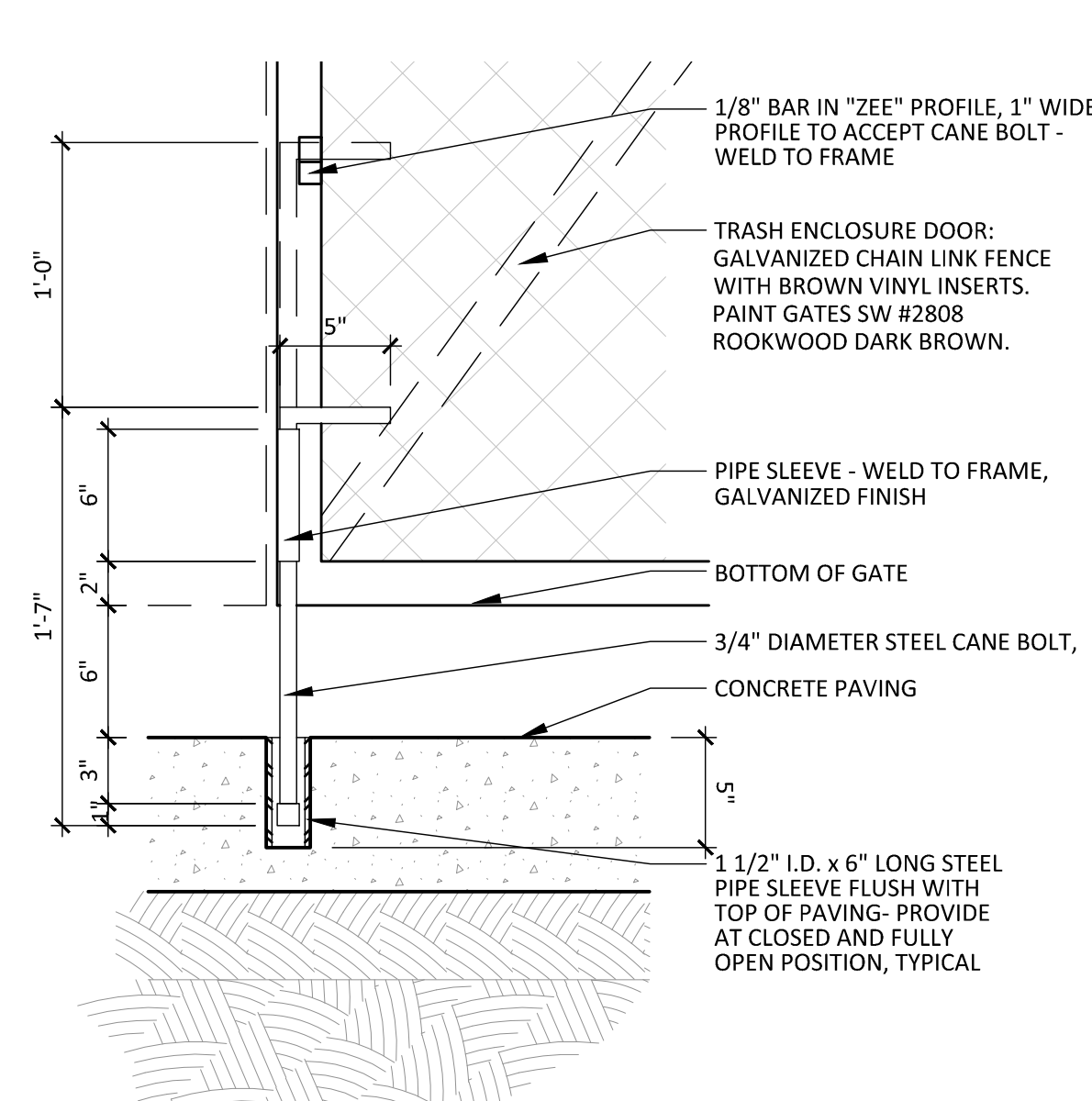

5 CANE BOLT DETAIL
AS1.1 1 1/2" = 1'-0"

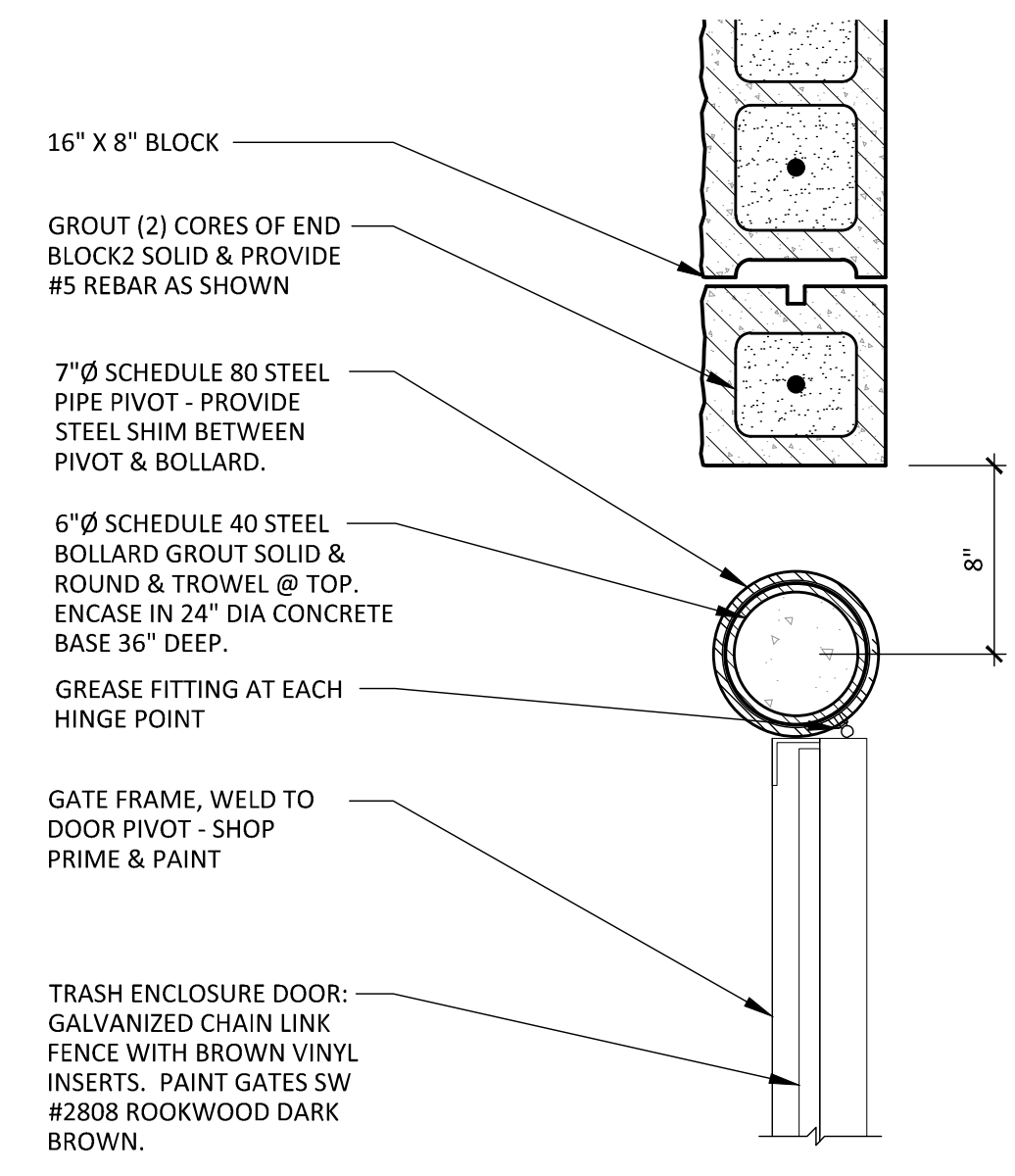

6 POST DETAIL
AS1.1 1 1/2" = 1'-0"

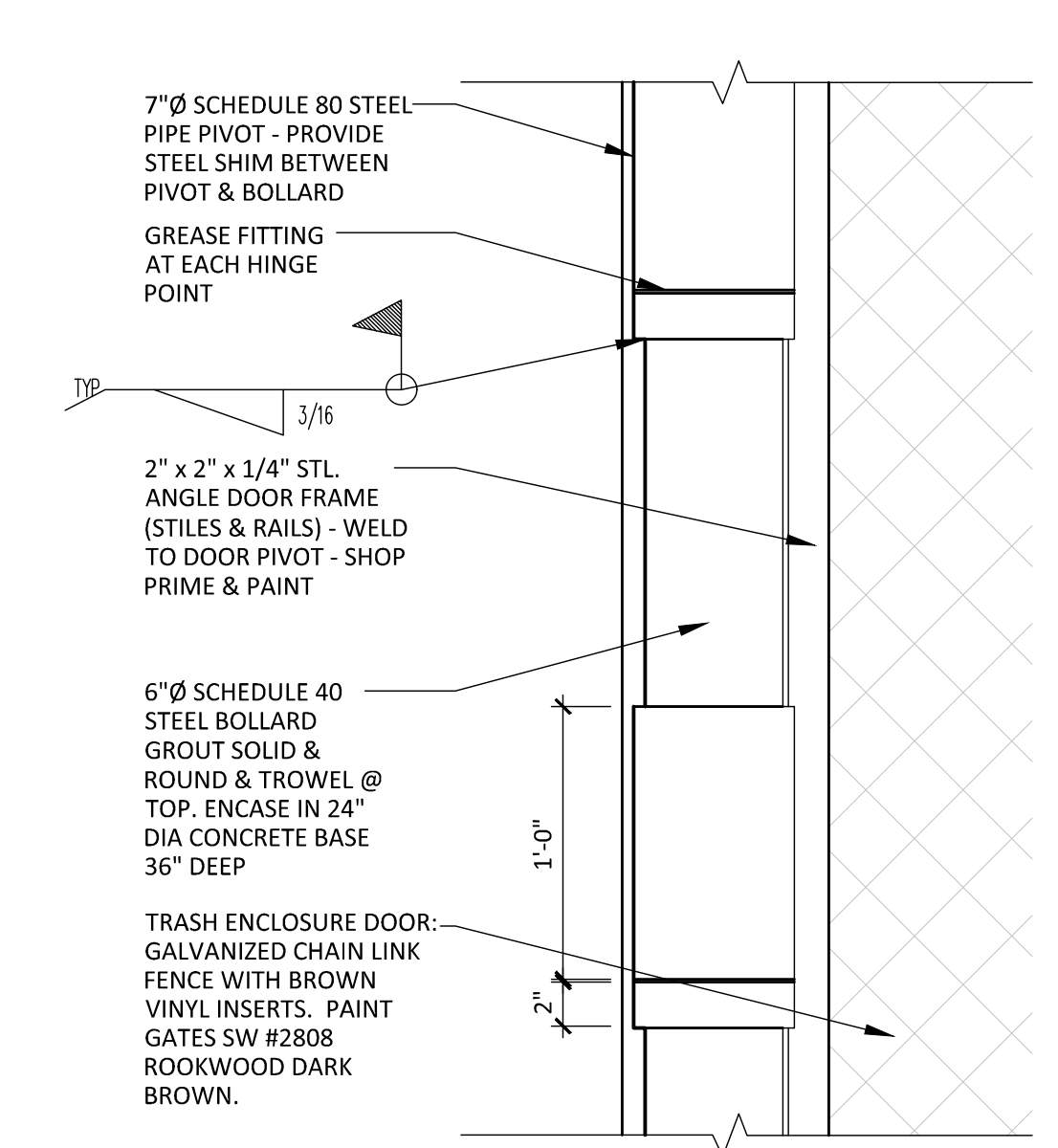

7 BOLLARD AND PIVOT
AS1.1 1 1/2" = 1'-0"

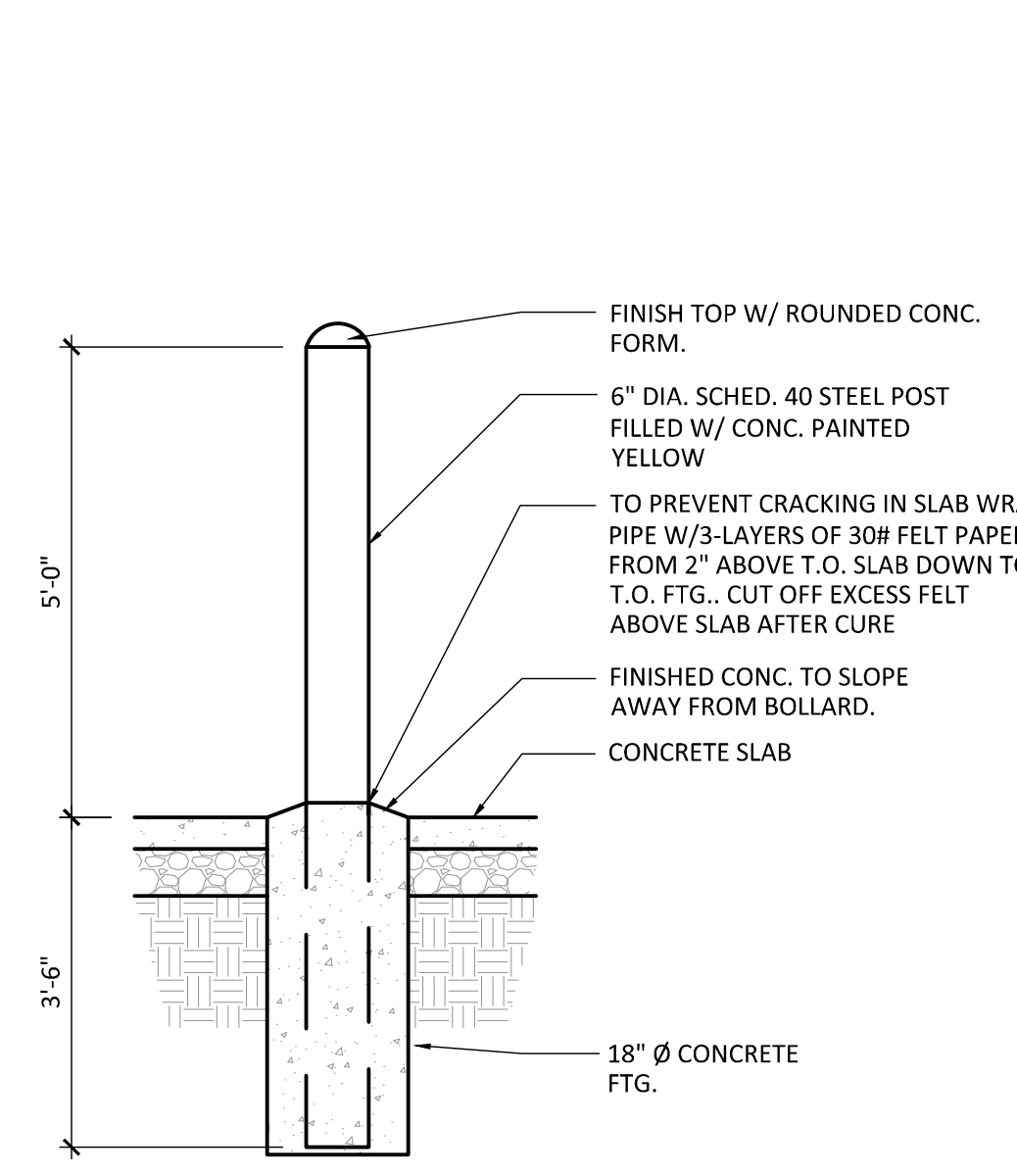

8 BOLLARD DETAIL
AS1.1 1/2" = 1'-0"

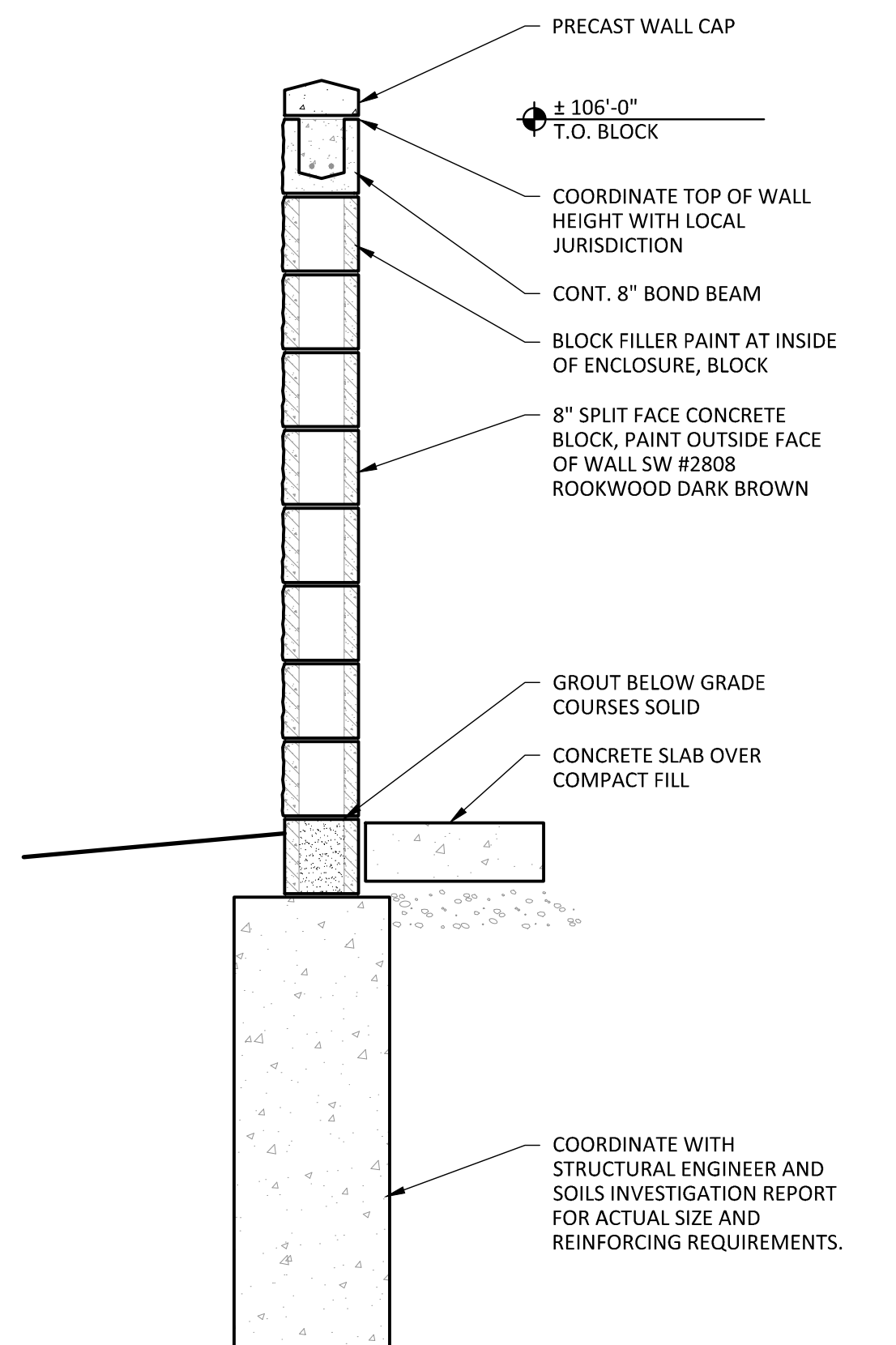

9 TRASH ENCLOSURE WALL SECT.
AS1.1 1/4" = 1'-0"

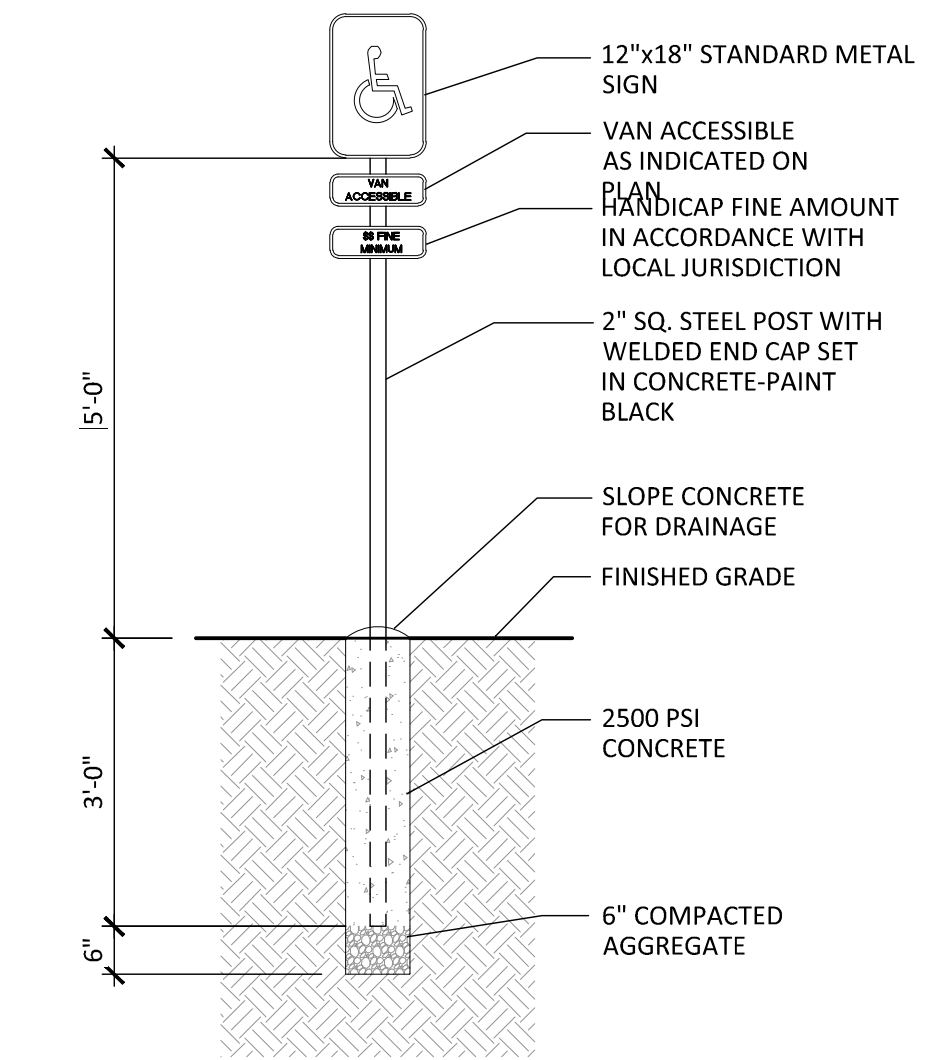

10 TYP. ACC. SIGN DETAIL
AS1.1 1/2" = 1'-0"

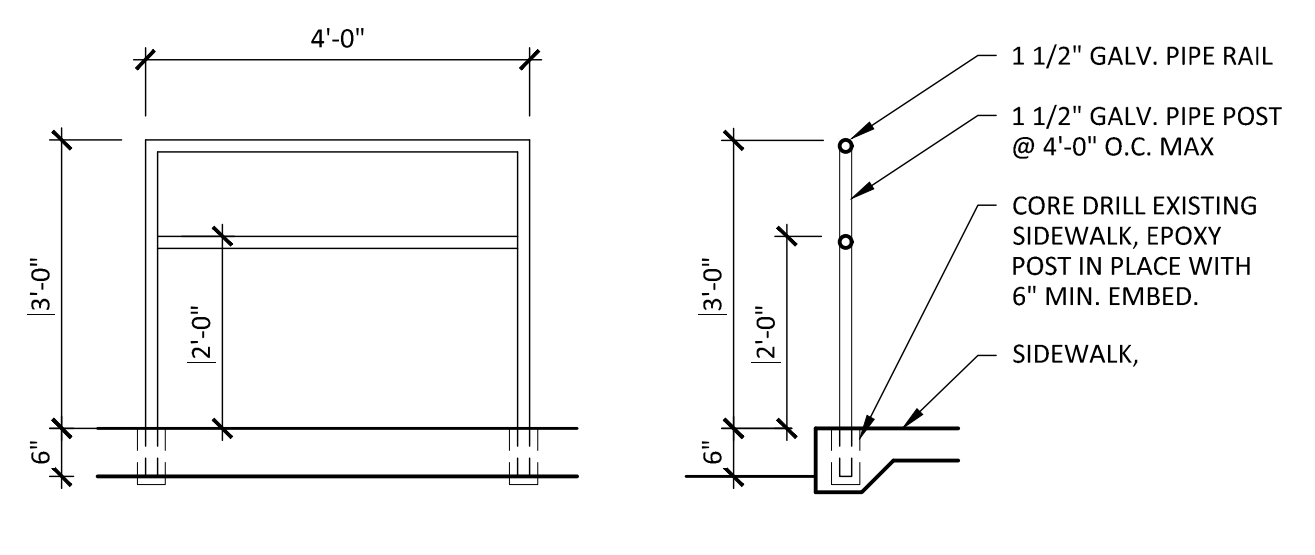

11 DRIVE THRU RAIL DETAIL
AS1.1 1/2" = 1'-0"

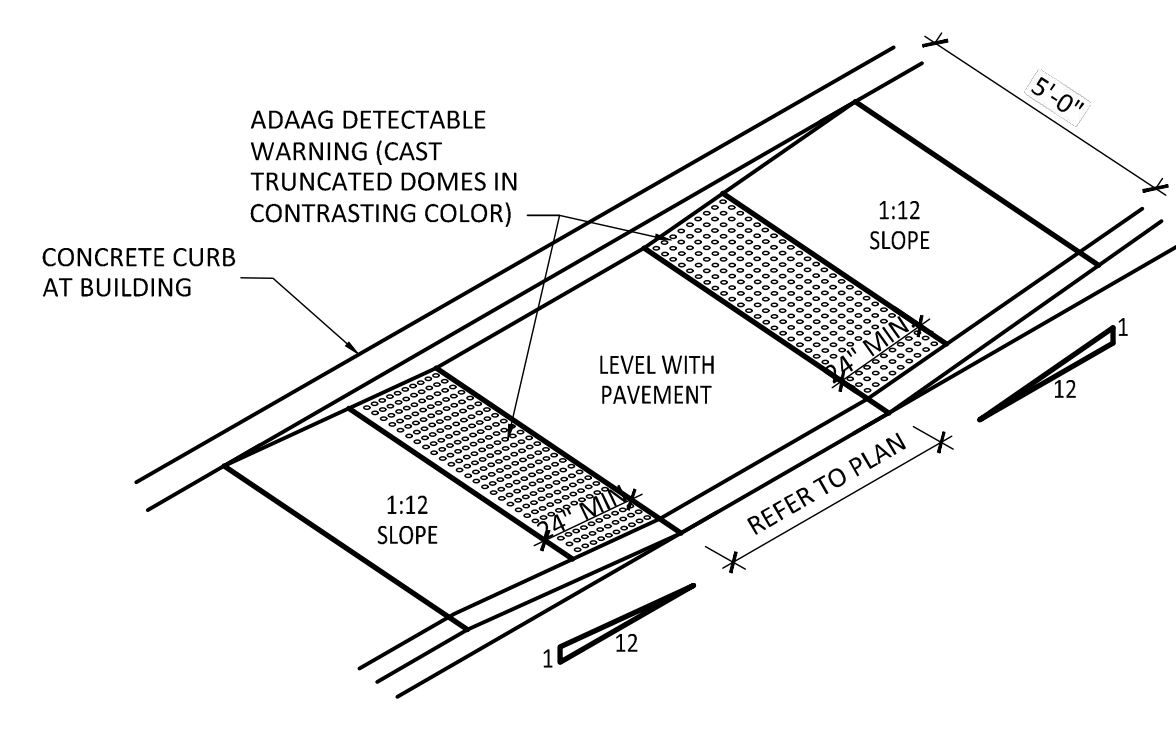

12 ADA CURB RAMP DETAIL
AS1.1 1/2" = 1'-0"

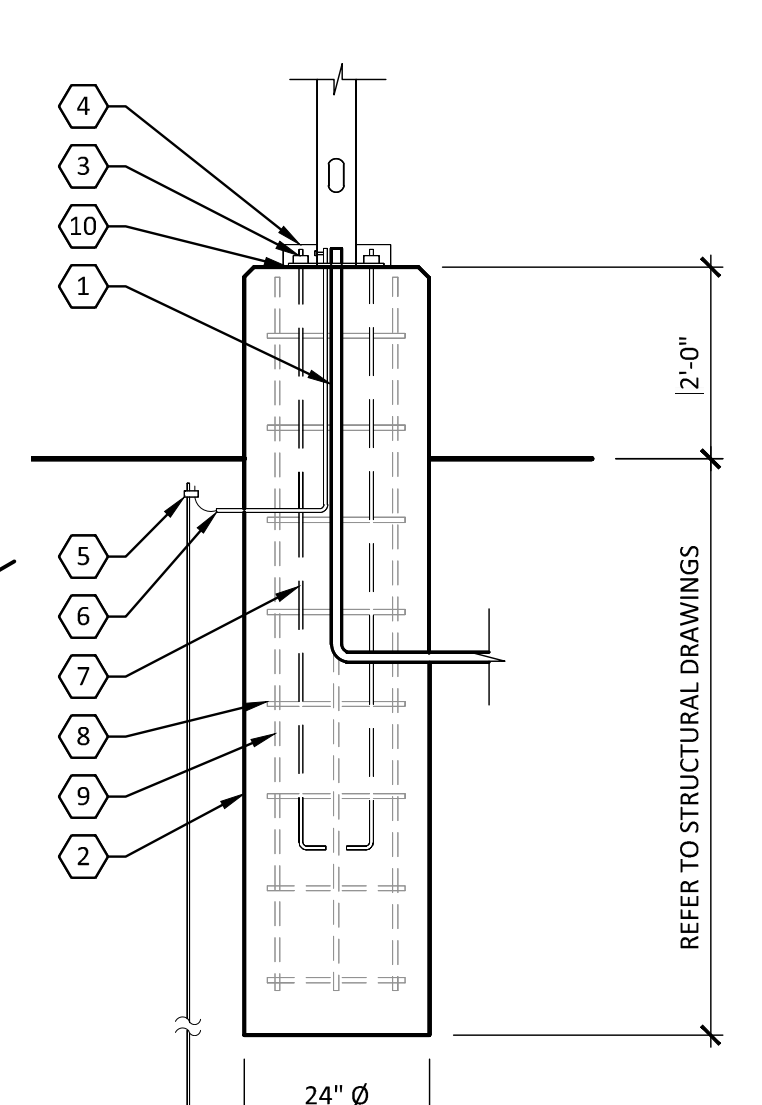

12 LIGHT POLE BASE DETAIL
AS1.1 1/2" = 1'-0"

POLE BASE NOTES

- ELECTRICAL CONDUIT, REFER TO ELECTRICAL DRAWINGS.
- CONCRETE PIER, REFER TO STRUCTURAL DRAWINGS.
- PROVIDE GROUND LUG IN BASE BOLTED TO BASE PLATE. REFER TO STRUCTURAL DRAWINGS.
- BASE COVER OVER GALVANIZED WASHERS, NUTS AND LOCKNUTS. REFER TO STRUCTURAL DRAWINGS.
- GROUND CLAMP, REFER TO ELECTRICAL DRAWINGS.
- GROUND WIRE, REFER TO ELECTRICAL DRAWINGS.
- GALVANIZED ANCHOR BOLTS, REFER TO STRUCTURAL DRAWINGS.
- TIE LOOPS, REFER TO STRUCTURAL DRAWINGS.
- VERTICAL REBAR, REFER TO STRUCTURAL DRAWINGS.
- NON-SHRINK GROUT, REFER TO STRUCTURAL DRAWINGS.

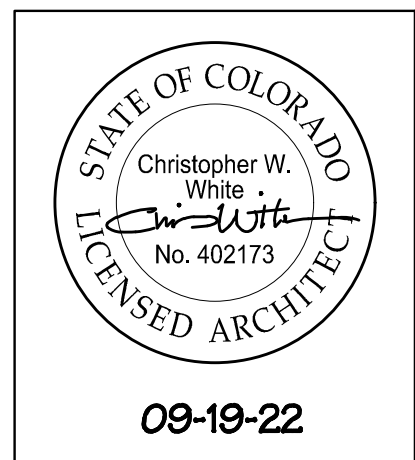

White Design Group, P.C.
Architectural and Interiors Consulting
5801 EAST 41ST STREET, SUITE 712, TULSA, OKLAHOMA 74135



NEW RESTAURANT FOR:
ARBY'S - INSPIRE DUAL HIGH 40 - STD
4456 VENETUCCI BOULEVARD
COLORADO SPRINGS, CO 80906 (FOUNTAIN)
FOR RB AMERICAN GROUP
6200 OAK TREE BLVD, INDEPENDENCE, OH 44131

PROJECT NUMBER:

ISSUE	DATE
PERMIT	07-28-2022
NEW ADDRESS	09-19-2022
REVISION	

SITE DETAILS

SHEET:
AS1.1



OUTDOOR DRIVE THRU MENU SYSTEM

NOTE: MENU BOARD SUPPLIED BY OWNER, ASSEMBLED AND INSTALLED BY G.C.

BOARD SPECIFICATIONS:
 OVERALL LIGHT BOX SIZE: 21-1/8"W X 8.50"D X 49-1/4"H
 OVERALL SIZE WITH BASE: 18-7/8"W (BASE) X 7"D X 72"H
 SHIPPING WEIGHT: 65 LBS. (PREVIEW BOARD)
 23 LBS. / 11 LBS (POLE MOUNT/BASE FOR POLE)
 15 LBS. (BRACKET MOUNT)

SYSTEM BASICS:
 1. THE SYSTEM IS COMPRISED OF ONE LIGHT BOX WITH THE OPTION OF MOUNTING IT THREE DIFFERENT WAYS. IT CAN BE MOUNTED AS A FREESTANDING PREVIEW BOARD WITH OPTIONAL PEDESTAL BASE AS AN APPENDAGE PREVIEW BOARD WITH AVAILABLE HARDWARE OR AS A WALL MOUNTED PREVIEW BOARD.
 2. EACH SYSTEM IS DESIGNED FOR EASY TRANS-LITE REMOVAL USING TWO SEPARATE DOORS. THE PANEL OPTIONS, (TWO MINI TRANSPARENCIES OR ONE LARGE TRANSPARENCY PANEL) LIFT AND DROP INTO THE CABINET WITH EASE.
 3. TRANS-LITE SIZES: FULL TRANS-LITE IS 15.75"W X 21.81"H
 MINI TRANS-LITE IS 15.50"W X 10.50"W

ELECTRICAL INFORMATION:
 THE SYSTEM IS POWERED BY 110 VOLTS, 60 HERTZ ON A BASIC 15 AMP CIRCUIT.
 BALAST REPLACEMENT: (1) POWER LIGHTING #8G3900W RAPID START 800MA 1.6 AMPS
 LAMP REPLACEMENT: (2) F42T12/D/HO/42- 55 WATT FLUORESCENT

BASIC CONSTRUCTION:
 LIGHT BOX: ROTO MOLDED POLYETHYLENE ENCLOSURE
 DOOR: FORMED SHEET METAL POWDER PAINTED, HINGED DOWN ENTIRE LENGTH. WINDOWS ARE NON-GLARE ACRYLIC 1/8" THICK WITH ALLEN WRENCH MOUNTED SCREWS.
 MENU PANEL: FABRICATED HEAT AND LIGHT RESISTANT ACRYLIC PLASTIC
 DOOR: ROTO-MOLDED POLYETHYLENE BASE

SEE MANUFACTURER'S INSTALLATION INSTRUCTIONS (BY HOWARD COMPANY, INC.) (ALTERNATE BY VISUAL GRAPHICS SYSTEMS INC.)

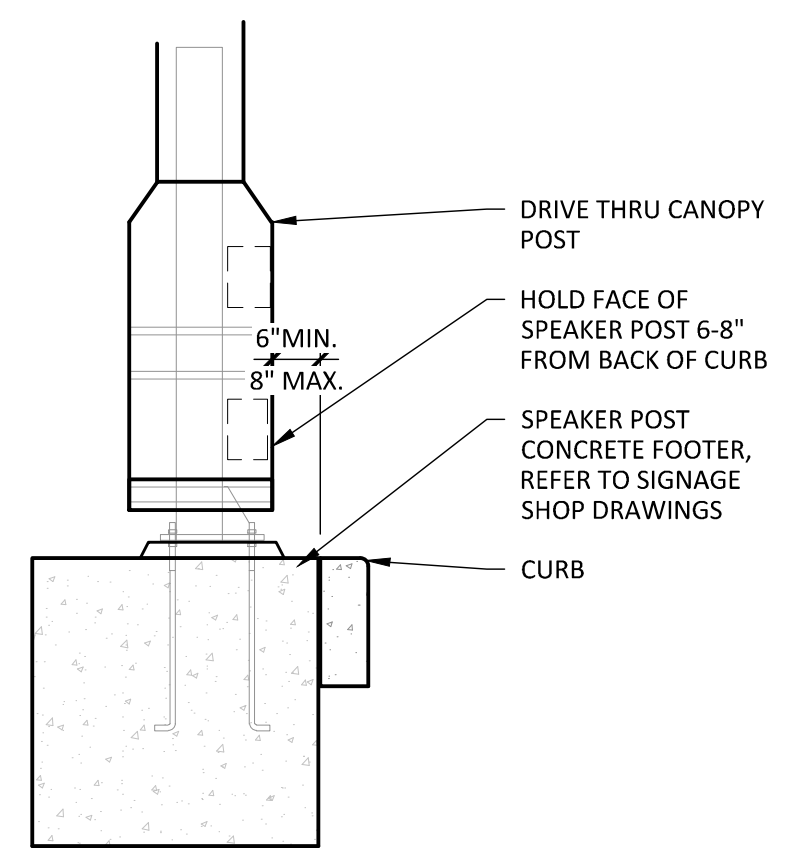

3 DRIVE THRU CANOPY BASE DETAIL
 1/2" = 1'-0"

GENERAL NOTES

- A. THESE ARE TYPICAL SITE DETAILS. ALL PROJECT SPECIFIC INFORMATION NEEDS TO BE COORDINATED WITH THE G.C., CIVIL ENGINEER, OWNER AND THE SOILS INVESTIGATION REPORT.
- B. THE MENU BOARD AND CANOPY POSTS DETAILS ARE FOR REFERENCE ONLY. SIGNAGE VENDOR SHALL PROVIDE SHOP DRAWINGS AND MAKE THEIR OWN PERMIT SUBMITTAL.
- C. FOUNDATION INFORMATION SHOWN IN DETAILS IS FOR REFERENCE ONLY. G.C. TO COORDINATE FINAL SIZE WITH SIGNAGE VENDOR AND ENGINEER OF RECORD.

THE DRIVE THRU CANOPY SYSTEM IS A PRE-FABRICATED UNIT. THE CANOPY WILL BE PROVIDED BY OTHER AND INSTALLED BY THE GENERAL CONTRACTOR. THE GENERAL CONTRACTOR SHALL PROVIDE THE CONCRETE FOUNDATION. COORDINATE THE EXACT LOCATION WITH THE SITE PLAN AND STRUCTURAL DRAWINGS. THE GENERAL CONTRACTOR SHALL PROVIDE ALL REQUIRED CONDUIT FOR POWER/COMMUNICATION WIRING AND MAKE ALL FINAL CONNECTIONS TO THE CANOPY.

THESE ARE TYPICAL MENU BOARD DETAILS. THEY HAVE BEEN SUPPLIED BY ARBY'S RESTAURANT GROUP FOR INFORMATIONAL PURPOSES ONLY. THEY DO NOT TAKE THE PLACE OF SHOP DRAWINGS THAT SHOULD BE SUBMITTED BY THE CONTRACTOR/MANUFACTURER THAT IS RESPONSIBLE FOR THE SITE SPECIFIC PROJECT. ALL PROJECT SPECIFIC INFORMATION NEEDS TO BE COORDINATED WITH THE G.C., CIVIL ENGINEER, OWNER AND THE SOILS INVESTIGATION REPORT.

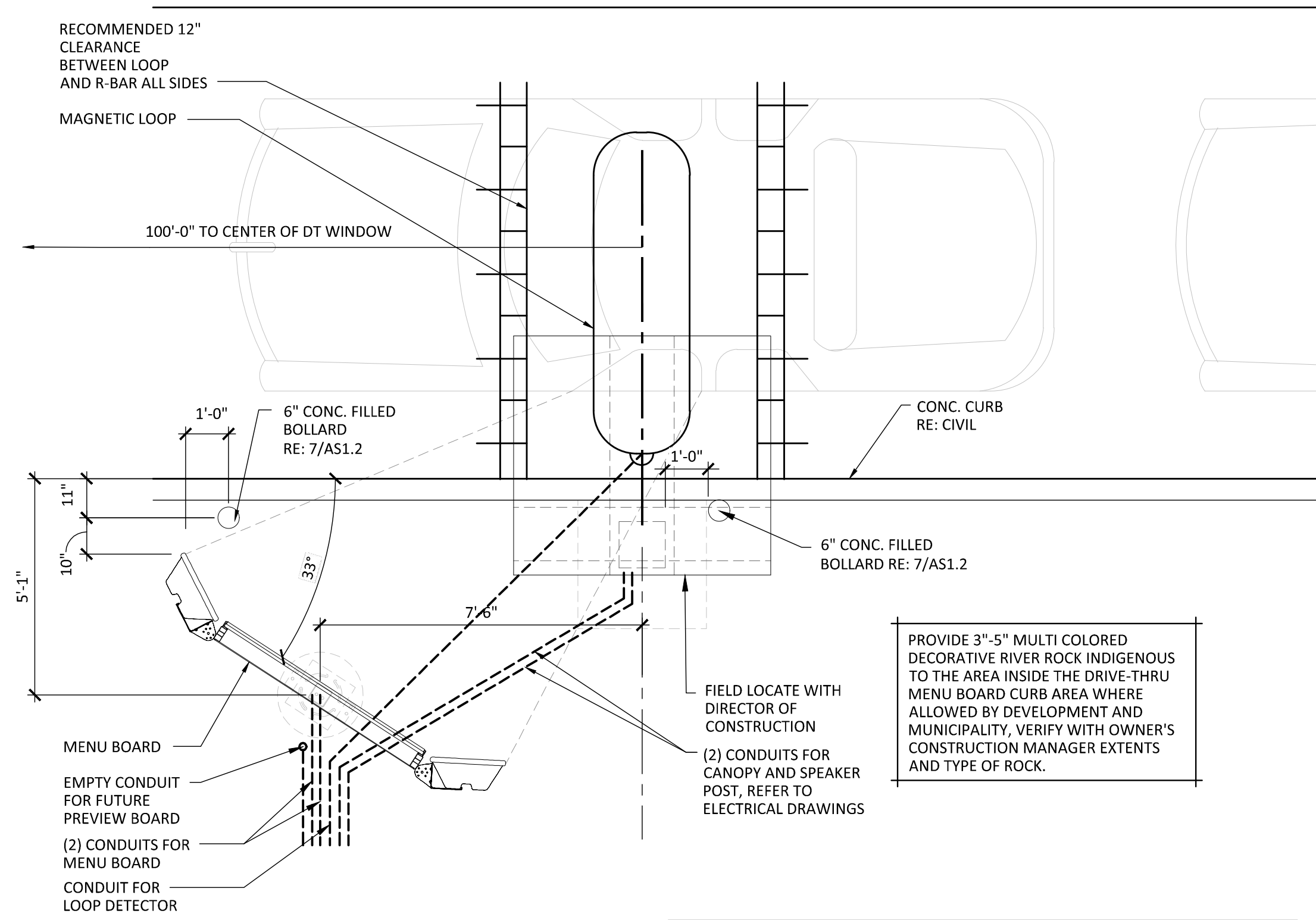

2 DRIVE THRU PLAN - LINEAR
 3/8" = 1'-0"

NOTES:
 FOLLOW THIS DIAGRAM IF INSTALLING ON A STRAIGHT DRIVE
 CARE SHOULD BE TAKEN TO ALLOW AMPLE CLEARANCE BETWEEN THE DRIVE AND THE APPENDAGES
 COORDINATE EXACT LOCATION OF MENU BOARDS WITH OWNER'S CONSTRUCTION REP.

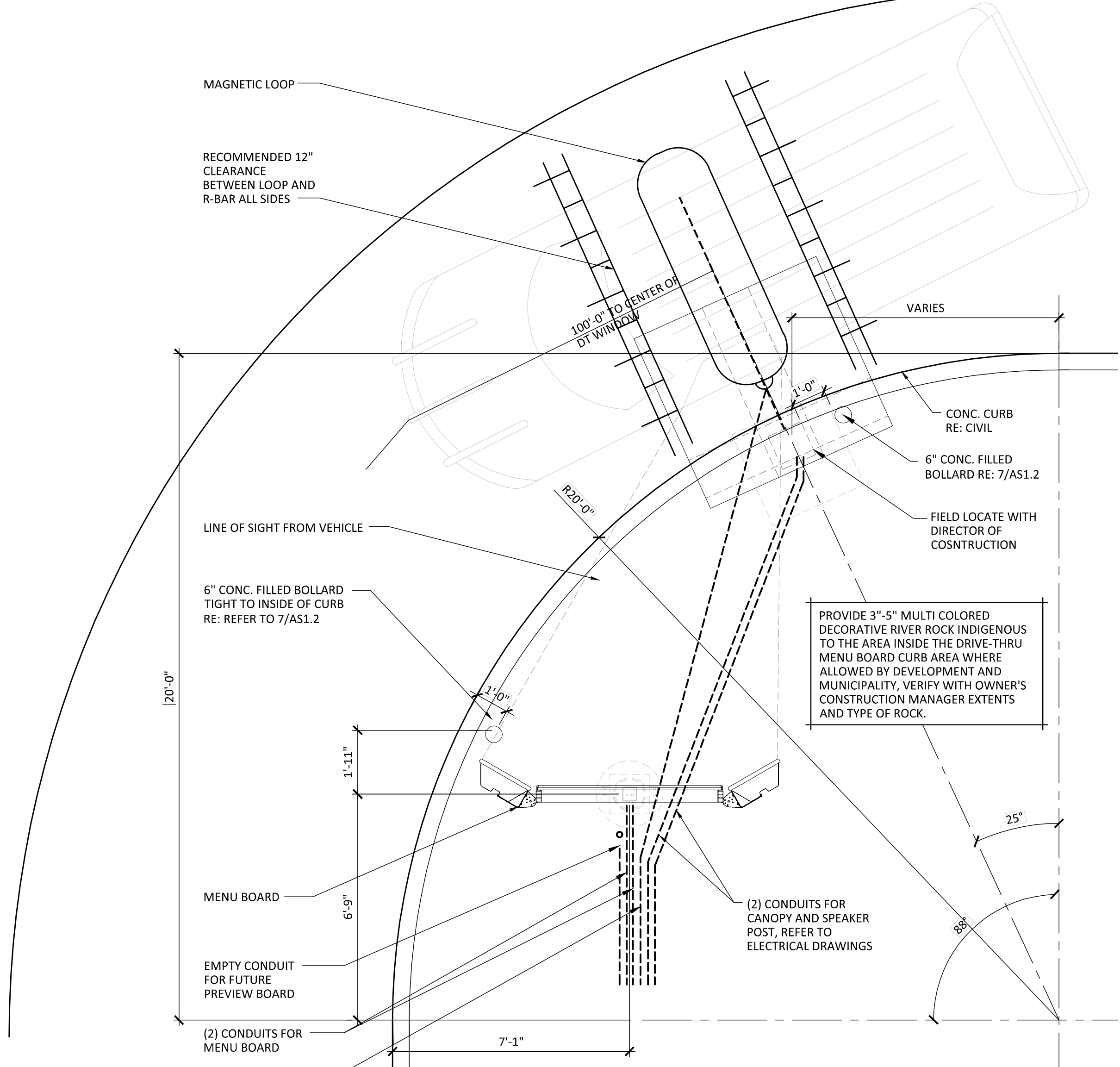

1 DRIVE THRU PLAN - CURVED
 3/8" = 1'-0"

NOTES:
 FOLLOW THIS DIAGRAM IF INSTALLING ON A CURVED DRIVE
 CARE SHOULD BE TAKEN TO ALLOW AMPLE CLEARANCE BETWEEN THE DRIVE AND THE APPENDAGES
 COORDINATE EXACT LOCATION OF MENU BOARDS WITH OWNER'S CONSTRUCTION REP.

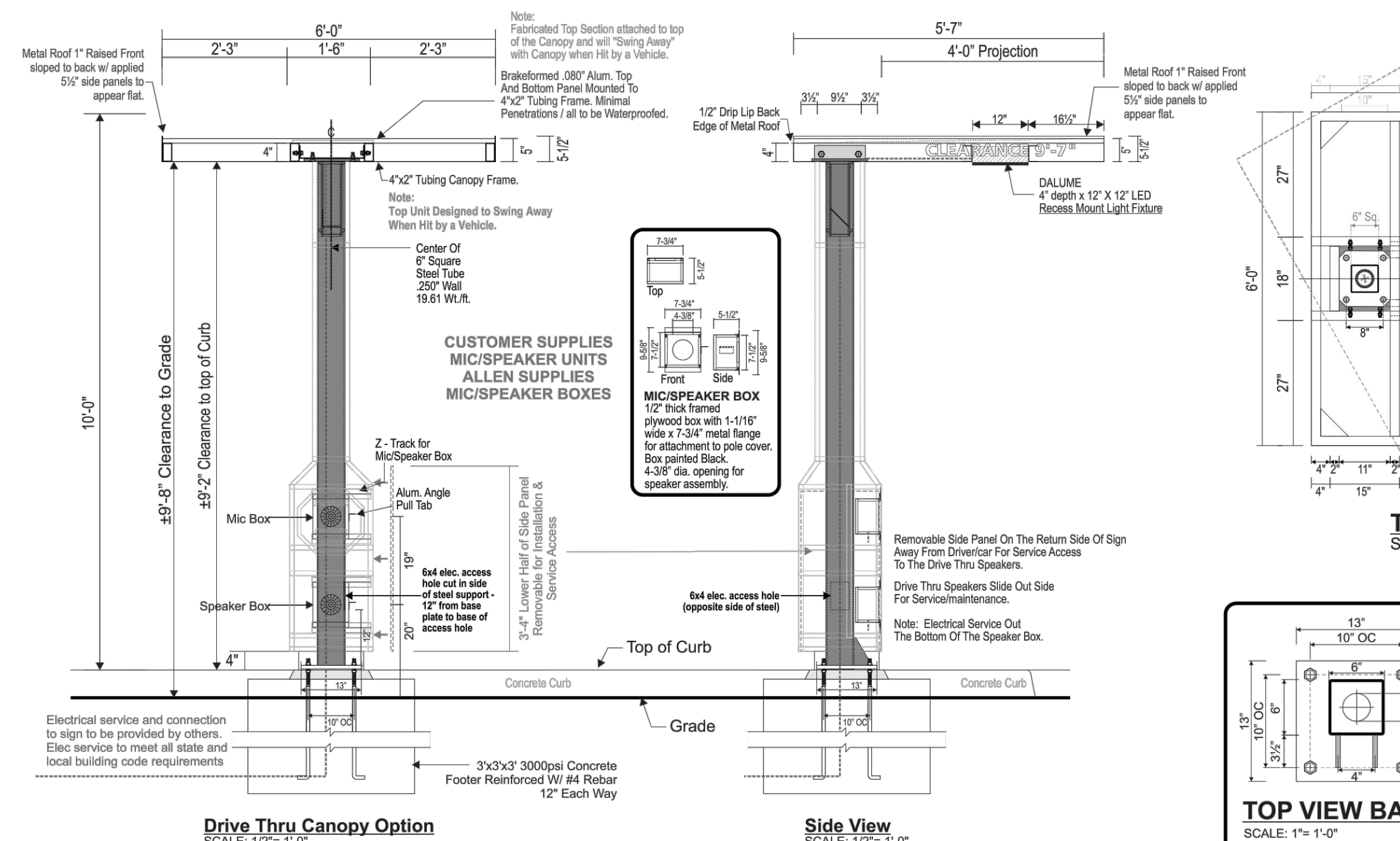

4 DRIVE THRU CANOPY DETAIL *REFERENCE ONLY
 1/2" = 1'-0"

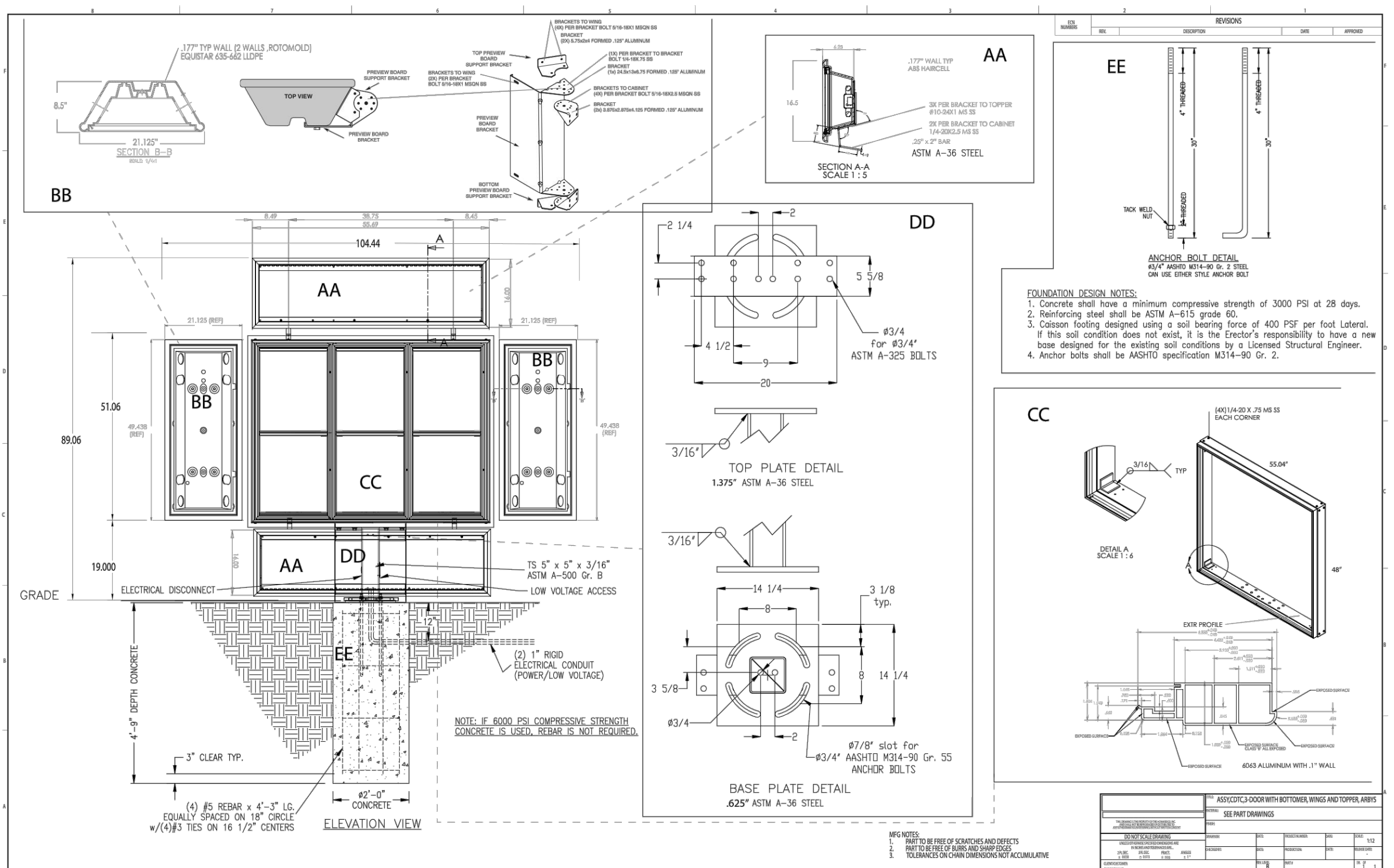

5 MENU BOARD DETAILS *REFERENCE ONLY
 N.T.S.



Luminaire Schedule							
Symbol	Qty	Label	Description	LLF	Luminaire Lumens	Luminaire Watts	Total Watts
	3	TYPE 3	RxA-200-3-VS-4K	0.950	25151	200.66	601.98
	2	TYPE 4	RxA-200-4-VS-4K	0.950	24709	204.6	409.2

Calculation Summary						
Label	Units	Avg	Max	Min	Avg/Min	Max/Min
PARKING & DRIVE THRU_Planar	Fc	3.54	9.5	0.3	11.80	31.67

#	Date	Comments

Revisions

Drawn By: ARBY'S
 Checked By: ARBY'S
 Date: 5/25/2022
 Scale:

ARBY'S
 FOUNTAIN, CO