

The proposed barn and arena will be placed in the footprint of an existing outdoor riding arena. There will be negligible land disturbance or plant/tree disturbance to accommodate these structures. The site for these structures is completely surrounded by mature forest (Ponderosa Pine and Scrub Oak). The trees in the immediate area of this site are too numerous to count and vary in maturity and size. We do not intend to add any trees, shrubs, plants or lawn to the forest in concert with this project. These structures will not be visible from the roads or neighboring homes due to natural ridges and surrounding forest.

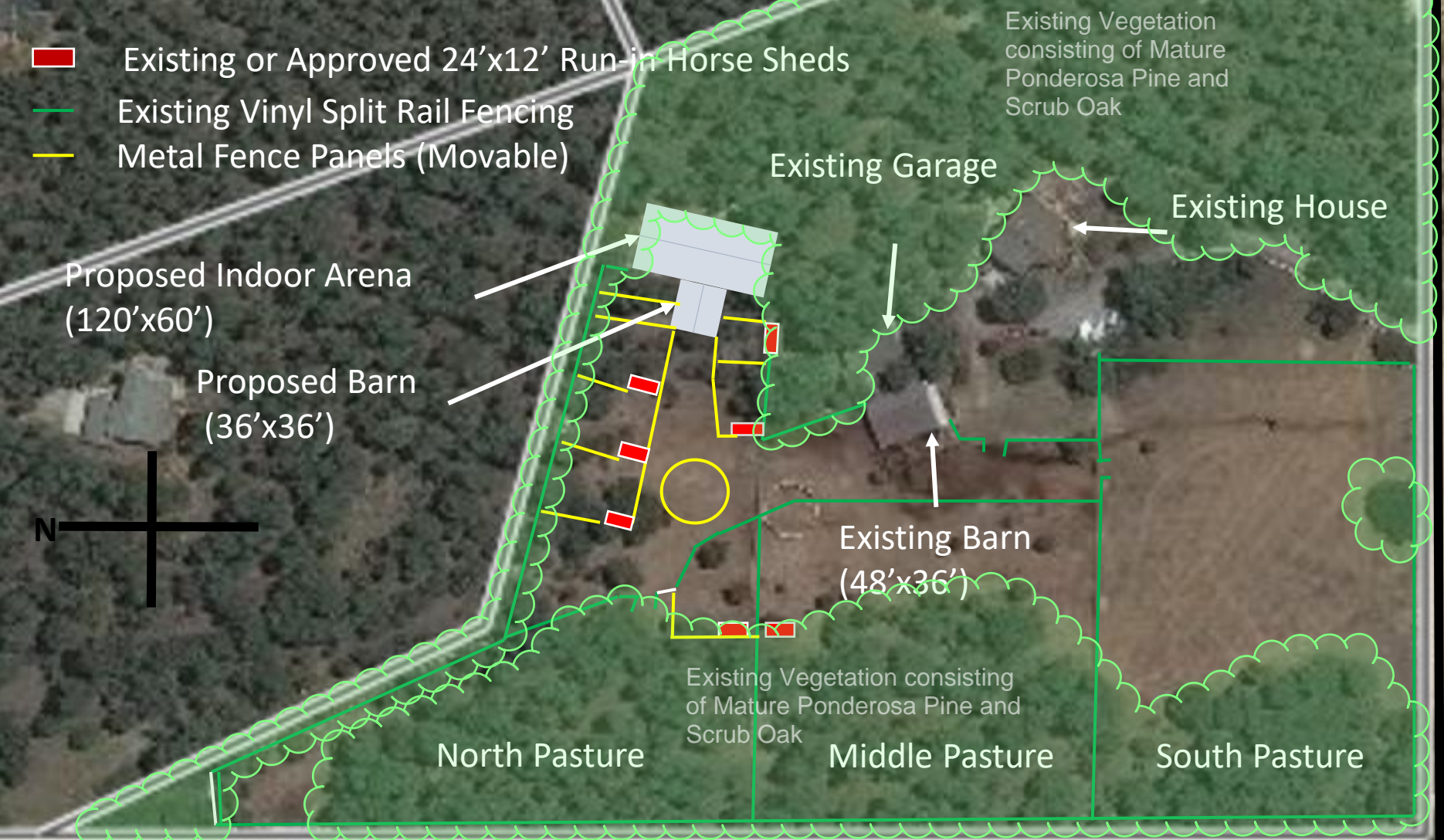

- Existing or Approved 24'x12' Run-in Horse Sheds
- Existing Vinyl Split Rail Fencing
- Metal Fence Panels (Movable)

Existing Vegetation consisting of Mature Ponderosa Pine and Scrub Oak

Existing Garage

Existing House

Proposed Indoor Arena (120'x60')

Proposed Barn (36'x36')



Existing Barn (48'x36')

Existing Vegetation consisting of Mature Ponderosa Pine and Scrub Oak

North Pasture

Middle Pasture

South Pasture