

ENGINEERING, DESIGN, AND OPERATIONS PLAN
STERICYCLE REGULATED MEDICAL WASTE TRANSFER FACILITY
COLORADO SPRINGS, COLORADO

Prepared For:
STERICYCLE, INC.

Prepared By:
CIVIL & ENVIRONMENTAL CONSULTANTS, INC.
SACRAMENTO, CALIFORNIA

CEC Project 351-834

APRIL 2026



Civil & Environmental Consultants, Inc.

TABLE OF CONTENTS

1.0	INTRODUCTION.....	1
2.0	GENERAL INFORMATION	2
2.1	Facility Summaries	3
2.2	Hours of Operation	3
2.3	Facility Contacts	4
2.4	Legal Description.....	4
2.5	Floodplains.....	4
3.0	LIST OF OPERATING PERMITS	5
4.0	JOB RESPONSIBILITIES AND TRAINING REQUIREMENTS	6
5.0	WASTE CHARACTERIZATION, ACCEPTANCE, AND HANDLING PLAN.....	7
5.1	Waste Acceptance Policy.....	7
5.2	Waste Screening, Receipt, and Handling.....	8
5.3	Procedures in the Event of Receipt of Non-Conforming Waste.....	9
5.4	Unacceptable Waste Handling.....	10
6.0	WASTE TRACKING SYSTEM.....	11
7.0	OPERATIONAL PROCEDURES	12
7.1	Waste Transfer	12
7.2	Waste Storage	12
7.3	Medical Waste Container Requirements	13
7.4	Controls and Inspections.....	14
7.4.1	Nuisance Condition Control	14
7.4.2	Emergency Response and Contingency Plan.....	14
8.0	DESIGN	15
8.1	Design of Facility.....	15
8.1.1	Facility Access Points and Traffic Routing	15
8.1.2	Buildings.....	15
8.1.3	Treatment and Disposal Areas	16
8.1.4	Fences and Gates.....	16
8.1.5	Stormwater Management Structures.....	16
8.1.6	Areas for RMW Handling and Storage.....	16
8.2	Universal Biohazard Symbol	17
8.3	Container Materials.....	17

8.4	Spill Management and Response	17
8.5	Environmental Protections.....	17
9.0	SECURITY AND ACCESS CONTROL	18
10.0	CLOSURE PLAN	19
10.1	Notifications.....	19
10.2	Measures Taken to Remove the Remaining Refuse and Residue.....	19
11.0	RECORDKEEPING.....	20

FIGURES

Figure 1	Site Vicinity Map
Figure 2	Site Location Map
Figure 3	Stormwater Controls
Figure 4	Adjacent Zoning and Land Use
Figure 5	Floodplain Map

TABLES

Table 1	List of Property Owners within One-Half Mile
Table 2	Personal Protective Equipment Requirements

APPENDICES

Appendix A	Stericycle Regulated Medical Waste Acceptance Policy
Appendix B	Stericycle Job Descriptions
Appendix C	Employee Required Training
Appendix D	Emergency Response and Contingency Plan
Appendix E	Example Inspection Checklist

1.0 INTRODUCTION

This Engineering Design and Operations Plan (EDOP) describes the design, waste acceptance, and operations of the Stericycle Colorado Springs Regulated Medical Waste (RMW) Transfer Facility (Stericycle Facility, or Facility) located in Colorado Springs, Colorado. The Facility will be co-located at 1965 Commercial Blvd at the Waste Management of Colorado, Inc. (WM) Colorado Springs Hauling and Transfer Station (WM Facility) that is permitted separately. Stericycle Facility route vehicles will park overnight at the WM truck facility located at 80 Chambers Street, Colorado Springs, Colorado 80907. Both parcels of land for the purposes of this EDOP will be referred to as the Site. Figure 1 shows the Vicinity Map. Property owners within ½ mile of the Facility, corresponding to the parcels depicted on the Vicinity Map, are listed in Table 1. Figure 2 shows a Site Location Map of the WM/Stericycle Facility.

This EDOP has been prepared in accordance with Colorado Department of Public Health and Environment (CDPHE) Regulations Pertaining to Solid Waste Sites and Facilities 6 Colorado Code of Regulations (CCR) 1007-2 Part 1 (Regulations), Section 13.7.

2.0 GENERAL INFORMATION

Pursuant to Section 13.7.2(A), this section summarizes the general information for the proposed Stericycle Facility, including a description of the facility operations, owner and operator information, physical location and legal description of the Facility, irrigation rights, and location of floodplain areas.

Stericycle, Inc. (Stericycle) is a business services company that specializes in protecting people and reducing risk. Stericycle works with companies in a wide array of industries, such as healthcare, manufacturing, and retail to improve employee and customer safety, maintain regulatory compliance, safely dispose of regulated materials, and manage corporate and personal risk.

The proposed Stericycle Colorado Springs RMW Transfer Facility will be co-located on a property that is currently owned and operated as the WM Colorado Springs Hauling and Transfer Station. On November 4, 2024, Stericycle became a wholly-owned subsidiary of Waste Management Holdings, Inc., (WMHI) a subsidiary of Waste Management, Inc. (WMI) (the Merger). WMI is publicly traded on the New York Stock Exchange in the United States (U.S.) under the symbol WM. Stericycle is the entity that survived the Merger and remains as a legal entity, continuing to operate under that name, with the same tax identification number. While there was a change in the corporate officers of Stericycle upon closing, there are no operational changes as a result of the Merger.

Stericycle is proposing to add their RMW services to the existing WM property, which is the purpose of submitting this EDOP. This will consist of four Stericycle route vehicles performing collection and then parking at the Facility overnight as well as parking a refrigerated transfer trailer of RMW at the existing WM Facility. There will be no changes to the existing WM operations. No additional structures, stockpiles, and/or retention ponds will be constructed as part of this proposed operational change. There are no water or wastewater services proposed to be added to the Stericycle operations area. The Site has existing electrical infrastructure near the proposed Stericycle operations area that may be utilized to allow for lighting and powering a heat source during the winter months. This work does not increase the existing electrical service size, load calculation, or demand for the Site. There is no plan for extension of gas services for the Stericycle operations area. The transfer operations include route vehicles, trailers, and refrigerated transfer trailers which do not require utilities for operation.

2.1 FACILITY SUMMARIES

The existing WM Facility is a municipal solid waste collection and transportation facility located in El Paso County, Colorado, which is permitted separately. Structures in place at the WM Facility consist of an office building, a maintenance shop, a gatehouse, and a transfer station building. Figure 2 shows the WM Facility buildings.

The proposed Stericycle Facility will temporarily store and transfer RMW, Animal and Plant Health Inspection Service (APHIS) waste (regulated garbage), non-hazardous pharmaceutical waste, and related waste that is treated at Stericycle's autoclave and incineration facilities. (See the Stericycle Waste Acceptance Policy, Appendix A, for types of waste that are managed by Stericycle.) Transfers are conducted in a truck-to-truck manner, including from smaller route trucks to larger transfer trailers by trained personnel. Transfers may occur either directly between the two trucks or via loading dock(s). RMW and APHIS transferred at the Facility are typically transported to the Stericycle facilities, primarily to the Dacono Facility for logistics and/or treatment prior to eventual disposal. Figure 2 shows the Stericycle Facility trailer location and route vehicle parking areas. Figure 3 shows the Stericycle Facility stormwater controls.

2.2 HOURS OF OPERATION

The existing WM Facility typically operates up to 52 weeks a year, five days a week, 24 hours a day, as needed, to manage and process incoming medical waste. Normal business hours are 5:00 a.m. to 5:00 p.m., Monday through Friday. The proposed Stericycle Facility will maintain these same operational hours as they will be co-located at the same Site. A description of the proposed Stericycle Facility operations is provided in Section 7.0 of this EDOP.

2.3 FACILITY CONTACTS

Title	Name	Phone Number	Email Address	Mailing Address
Facility Manager	Stericycle/WM Colorado Springs Facility	719-216-0966	N/A	1965 Commercial Blvd Colorado Springs, CO 80910
Property Owner	Waste Management of Colorado, Inc.	719-216-0966	N/A	Waste Management of Colorado, Inc., 1965 Commercial Blvd., Colorado Springs, CO 80906
Emergency Contacts				
Facility Manager	Jason Cloward	801-330-8574	Jason.Cloward@stericycle.com	5355 Colorado Blvd., Dacono, CO 80514
Colorado Springs Transportation Supervisor	Matthew Daubendiek	719-357-1572	Matthew.Daubendiek@stericycle.com	5355 Colorado Blvd., Dacono, CO 80514
Dacono Transportation Supervisor	Michael Grunlien	330-419-2776	Michael.Grunlien@stericycle.com	5355 Colorado Blvd., Dacono, CO 80514
Dacono Operations Manager	Shane Tuttle	224-285-9282	Shane.Tuttle@stericycle.com	5355 Colorado Blvd., Dacono, CO 80514
District Operations Manager	Brandi Lorenzo	630-546-2589	Brandi.Lorenzo@stericycle.com	5355 Colorado Blvd., Dacono, CO 80514
Environmental, Health, and Safety (EHS) Manager	Marc Wasyliw	262-237-4118	Marc.Wasyliw@stericycle.com	5355 Colorado Blvd., Dacono, CO 80514
Permitting Manager	Jay Vance	801-971-2042	Jay.Vance@stericycle.com	5355 Colorado Blvd., Dacono, CO 80514

2.4 LEGAL DESCRIPTION

The existing WM Facility occupies two parcels (APN 6429101013 and 6429400038) in Section 29 of Township 14 South (T14S), Range 66 West (R66W), Mount Diablo Base and Meridian (MDB&M) as shown in Figure 4.

2.5 FLOODPLAINS

The existing WM Facility is located outside of the 100-year flood plain, as identified by the Federal Emergency Management Agency Flood Insurance Rate Map for El Paso County, Colorado (Panel 741 of 1300). Floodplains within one-half (1/2) mile are shown in Figure 5.

3.0 LIST OF OPERATING PERMITS

The proposed Stericycle Facility will operate under the following permit:

- A Certificate of Designation (CD) to be issued by the City of the Colorado Springs Planning Commission

4.0 JOB RESPONSIBILITIES AND TRAINING REQUIREMENTS

At the proposed Stericycle Facility, job responsibilities and training requirements are clearly defined to provide safe and compliant medical waste management. Detailed job titles, duties, and descriptions for employees are outlined in Appendix B and specific training requirements tailored to each role are provided in Appendix C. Site personnel receive training on the contents of the EDOP, and their training records are maintained through Stericycle's web-based training platform.

To provide personnel safety, personal protective equipment (PPE) requirements are established for tasks involving potential contact with RMW (including sharps), which are summarized in Table 2. These requirements apply to both route and transfer trailer drivers as well as other employees who could potentially come into contact with medical waste.

Training is conducted, at a minimum, as follows:

- Upon hire;
- When an existing employee is assigned additional duties related to medical waste management (e.g., through a reassignment or promotion);
- When medical waste management procedures are changed or new procedures implemented; and
- On an annual refresher basis.

Employee training will include topics pertinent to the job description as per the applicable CDPHE and U.S. Department of Transportation (USDOT) Regulations as directed by the Facility Manager.

5.0 WASTE CHARACTERIZATION, ACCEPTANCE, AND HANDLING PLAN

Pursuant to Section 13.7.2(C)(4) of the Regulations, this section summarizes the Waste Characterization, Acceptance, and Handling Plan (WCAP) for the proposed Stericycle Facility, including waste screening methods and waste exclusion procedures. Procedures for managing and handling non-conforming or unacceptable (prohibited) waste are also provided.

5.1 WASTE ACCEPTANCE POLICY

The proposed Stericycle Facility will accept RMW generated in a broad range of medical, diagnostic, therapeutic, and research activities, in accordance with Stericycle's Regulated Medical Waste Acceptance Policy (Appendix A). Herein, the term "medical waste" includes biohazardous, biomedical, infectious, or RMW as defined by federal, state, or local laws, rules, regulations, and guidelines.

Unless defined otherwise by state regulations, excluding from medical waste are the following:

- Resource Conservation and Recovery Act (RCRA) hazardous waste;
- RCRA hazardous waste pharmaceuticals;
- Drug Enforcement Administration (DEA) scheduled drugs (including controlled substances and bulk chemotherapy drugs);
- Waste containing mercury or other heavy metals (RCRA hazardous waste);
- Universal waste (e.g., batteries);
- Cauterizers;
- Non-infectious dental waste;
- Chemicals (e.g., solvents, reagents, corrosives, ignitable) classified as hazardous;
- Regular garbage; and
- Gas cylinders.

The proposed Stericycle Facility cannot accept these excluded materials packaged as RMW. Additionally, the proposed Stericycle Facility cannot accept bulk liquids, radioactive materials, or complete human remains. Unacceptable waste, when identified at a Stericycle facility, is rejected from treatment and from forwarding transportation and is instead managed as non-conforming waste. Such waste is kept in a designated non-conforming waste storage area while arrangements are made for proper off-site disposition of non-conforming waste.

The proposed Stericycle Facility will also accept "sharps," defined herein as an object contaminated with a pathogen or that may become contaminated with a pathogen or that may be

contaminated with a pathogen through handling or during transportation, and also capable of cutting or penetrating skin or a packaging material. Sharps may include needles, syringes, scalpels, sutures, broken glass, culture slides, suture dishes, broken capillary tubes, broken rigid plastic, and exposed ends of dental wires. These wastes are handled by Stericycle personnel only within closed containers as directed by the EHS Manager and/or the Facility Manager.

The proposed Stericycle Facility may also be permitted to accept U.S. Department of Agriculture (USDA) APHIS-regulated garbage via a compliance agreement with the U.S. Department of Homeland Security (DHS) Customs and Border Protection (CBP) (copies of which are held, including electronically, and accessible at the Site). Regulated garbage includes certain types of plant and animal material wastes originating from a means of conveyance that has been in port outside the U.S. and Canada (e.g., food waste from international flights or military transport vehicles, quarantined materials).

The proposed Stericycle Facility may also accept for transfer the following wastes:

- Trace chemotherapy-contaminated waste, including vials, syringes and needles, spill kits, tubing and bags, contaminated gloves and gowns, and related materials as defined in applicable laws, rules, regulations, or guidelines;
- Pathological waste (including human or animal body parts, organs, tissues, and surgical specimens);
- Non-RCRA hazardous waste pharmaceuticals (excluding DEA scheduled drugs and controlled substances); and
- Information storage media (e.g., paper goods and magnetic tapes) for confidential data destruction.

5.2 WASTE SCREENING, RECEIPT, AND HANDLING

Waste received at the proposed Stericycle Facility will come from Stericycle collection routes. Generator education/certification (e.g., via Stericycle.com) and driver education are the primary screening mechanisms to prevent unacceptable waste from entering the Facility. Generators must demonstrate compliance with contractual provisions regarding waste content by providing signed documentation with each load picked up by Stericycle. Driver education and training is an additional screening mechanism. The driver training requirements are provided in Appendix C of this EDOP.

Stericycle is to follow rules and policies for transporting waste:

- Transporters shall not accept waste that is improperly packaged;
- Regulated medical waste shall be transported in a manner that prevents leakage of the contents of the package;
- The integrity of the package shall be maintained at all times;
- The labelling and marking of the package shall be maintained at all times;
- Loads containing regulated medical waste shall be covered during transportation;
- The operator of each vehicle shall be knowledgeable of the Emergency Response and Contingency Plan (ERC Plan, provided in Appendix D of this EDOP);
- Vehicles used for storage and/or transport of regulated medical waste shall be marked with the biohazard symbol; and
- Vehicles used for the transportation of regulated medical waste shall be thoroughly cleaned and disinfected before being used for other purposes and in the event of leakage from packages.

Stericycle reserves the right to reject waste for pickup if the package is as follows:

- Leaking;
- Packaged incorrectly;
- Not labeled or labeled incorrectly;
- Structurally compromised; or
- Known to contain other forms of unacceptable waste.

Identifiable unacceptable waste is not to be offered for transportation by the generator nor removed from the generator by Stericycle personnel.

5.3 PROCEDURES IN THE EVENT OF RECEIPT OF NON-CONFORMING WASTE

Packaged waste that is identified at the Stericycle Facility as unacceptable waste (waste not meeting required specifications, including, but not limited to, radioactive waste) is managed as non-conforming waste. The following actions will be considered:

- Notify the generator or return the non-conforming waste to the generator;
- Segregate the waste containers and place within the non-conforming waste storage area;
- Require the generator or a certified third-party hazardous or radioactive waste company to remove the container(s) from the Dacono Facility; and

- Document the receipt and proper management of the non-conforming waste and place documentation in operating records of the transfer facility and Dacono autoclave facility.

5.4 UNACCEPTABLE WASTE HANDLING

Inadvertent unacceptable waste (non-conforming waste), upon identification at the Stericycle Facility, will be returned to the generator or segregated until arrangements are made to complete removal of and off-site disposition of the non-conforming waste from the Stericycle Facility, including applicable special handling or segregation.

6.0 WASTE TRACKING SYSTEM

The waste tracking system employed at the proposed Stericycle Facility is conducted in accordance with Section 13.7.2(C)(7) of the Regulations and other relevant requirements.

An electronic waste tracking system will be used to document the date received, source, weight, and types of waste being transported or stored by Stericycle. Barcode labels on containers may be used as part of the tracking system. Manifest records may be maintained electronically.

7.0 OPERATIONAL PROCEDURES

Pursuant to Section 13.7.2(C), this section summarizes the operational procedures for the proposed Stericycle Facility necessary to reduce threats to public health and eliminate the possibility of releases. This section provides details of the day-to-day site activities including maximum storage time, records and tracking procedures, and storage area cleaning procedures. Procedures for managing and handling non-conforming or unacceptable (prohibited) waste are also provided. This EDOP will be accessible on site, including electronically.

7.1 WASTE TRANSFER

Acceptable waste may be transferred or forwarded using tracking as described in Section 6.0. Tracking records will be kept for a minimum of one year. Reusable containers and handling and washing systems may be used. Stericycle-approved waste handling equipment and practices may be changed as directed by the Facility Manager, based on operational efficiency and/or equipment upgrades.

7.2 WASTE STORAGE

Waste is stored in accordance with applicable regulations in manner and location that prevents leakage and maintains the integrity of the packaging. Waste may be stored in route trucks and refrigerated transfer trailers that are constructed of impervious, corrosion-resistant materials that can be cleaned and disinfected. Trailers that are being loaded or unloaded will be parked in areas that provide adequate drainage and are free of standing water.

Trained personnel are to be present during transfer operations. Route vehicles and trailers are labeled in accordance with transportation requirements regarding the type of waste being transported or handled. Unauthorized personnel are not allowed in waste storage areas. The exteriors of trucks and waste storage containers are marked clearly with universal biohazard symbols. A sign will be posted on the perimeter fence to read: “Caution – Biohazardous Waste Storage Area – Unauthorized Persons Keep Out.”

Trailers of waste may be hauled to a permitted Stericycle facility, including the autoclave treatment facility located in Dacono, Colorado. If the medical waste is stored for longer than 24 hours and/or if odors or nuisance conditions develop, the waste will be refrigerated to 45 °F or less, or the waste will be transported off-site to an approved treatment or disposal facility. Pursuant to 6 CCR 1007-2, Section 13.7.2.C(6)(iii), medical waste shall be stored for no more than 14 calendar days from the date of receipt at the storage facility before being transported to an approved treatment or disposal facility. Stericycle typically stores RMW on-site for no longer than 72 hours; however, scheduling may require additional time to transport the RMW to the appropriate treatment facility.

Stericycle will not exceed the maximum storage time set forth in 6 CCR 1007-2, Section 13.7.2.C(6)(iii).

No waste materials will be stored outdoors outside of the trailers. Cargo areas of trailers and vehicles store waste will be locked and secured. Parking areas for transfer trailers and route vehicles are locked and secured when the WM and Stericycle Facility are vacated.

7.3 MEDICAL WASTE CONTAINER REQUIREMENTS

Generators are solely responsible for properly segregating, packaging, and labeling of RMW prior to pick up by Stericycle or prior to delivery and are educated by Stericycle on infectious waste packaging requirements. Transportation containers for medical waste are made of rigid, non-bulk packaging that conform to the USDOT packaging requirements, which require that waste be stored, packaged, contained, and transported in a manner that prevents release of waste material and in a manner to prevent the occurrence of nuisance conditions. RMW being transported is accompanied by a properly completed shipping document (in accordance with 49 CFR 172.202).

Incoming waste at the proposed Stericycle Facility will typically be received in the following types of containers:

- Reusable plastic tubs
- Plastic sharps containers:
 - Reusable
 - Disposable
- Disposable corrugated fiberboard containers
- Pallets and secure bags/boxes of shredded paper waste

Disposable sharps containers and RMW are to be received in reusable plastic tubs/containers or fiberboard boxes that are in closed, leak-resistant, moisture impervious orange/red plastic biohazard-labeled bags to prevent leakage or loss of containment of waste materials. Puncture-resistant sharps containers (both disposable and reusable) typically do not use liners and are sealed for transportation. Biohazard bags used as transportation liners will meet current and applicable USDOT regulations and American Society for Testing and Materials (ASTM) standards. Transport containers are closed and/or sealed prior to transportation to prevent leakage or loss of containment of waste materials.

USDA APHIS-regulated garbage is transported and handled in accordance with facility permits, CDPHE rules, and current DHS CBP Compliance Agreement.

Stericycle reserves the right to reject waste for forwarding to treatment if the packaging is not labeled correctly.

7.4 CONTROLS AND INSPECTIONS

7.4.1 Nuisance Condition Control

Procedures and practices may be implemented by the Facility Manager regarding fugitive dust, litter, odors, leaking or broken containers, equipment malfunctions, and disease vectors. Waste materials will not be stored outdoors or outside of the locked trailers or trucks.

7.4.2 Emergency Response and Contingency Plan

The proposed Stericycle Facility ERC Plan describes response to emergencies such as fires, natural disasters, and spills. A copy of this plan can be found in Appendix D.

If the Stericycle Facility is ever unable to handle incoming waste, the waste will be redirected to another properly licensed facility.

8.0 DESIGN

This section summarizes the design criteria to demonstrate that the proposed Stericycle Facility is designed and operated to meet certain requirements within the existing WM Facility. This section provides details about the existing WM Facility design in addition to the proposed Stericycle Facility design, which includes overall design, access points and traffic routes, structures, treatment and disposal areas, security, litter control, and stormwater management.

8.1 DESIGN OF FACILITY

8.1.1 Facility Access Points and Traffic Routing

The existing WM Facility includes designated access points and clearly defined traffic routes to promote the safe and efficient movement of vehicles in and around the Site (Figure 2). Existing access roads provide entry for waste transport vehicles, employee traffic, and service providers. Internal driveways and designated circulation paths guide the flow of traffic within the Facility to minimize congestion and verify separation between public and operational areas. The existing WM Facility includes signage, gate controls, and dedicated traffic lanes to enhance site flow and security.

The proposed Stericycle Facility will follow the same designated access points, traffic routes, signage, gate controls, and dedicated traffic lanes as set by the existing WM Facility to promote the safe and efficient movement of vehicles in and around the Site. The proposed Stericycle Facility will be located on the east side of the existing Site (Figure 2), in the hauling and container storage area, to prevent interruption of existing WM operations.

8.1.2 Buildings

The existing WM Facility includes multiple existing buildings that are used only for WM Colorado Springs Hauling and Transfer Station operations. The WM Facility includes an office building, a maintenance shop, gatehouse, transfer station and Conex box storage areas.

The proposed Stericycle Facility operation is not envisioned to utilize the existing WM buildings for their operations; instead, Stericycle's principal operations will take place on the east side of the Site, in the hauling and container storage area, as shown in Figure 2. Section 7.0 of this Facility Plan describes the Stericycle RMW operations, which will take place at the same facility as the WM waste operations; however, in separate areas of the Site.

8.1.3 Treatment and Disposal Areas

The proposed Stericycle Facility will include no treatment or disposal operations. As described in Section 7.0, the Stericycle Facility operation will consist of managing route trucks and refrigerated transfer trailers that collect and transfer RMW off-site for treatment and processing. At the proposed Stericycle Facility, RMW will be transferred among route vehicles, trailers, including refrigerated transfer trailers. Dock plates may be used between the trailers, vehicles and trucks to facilitate operations. RMW may be hauled off-site to a permitted Stericycle treatment facility, including the Stericycle autoclave in Dacono, Colorado, or other designated off-site facilities.

8.1.4 Fences and Gates

The existing WM Facility is equipped with permanent fencing and secure gates to restrict unauthorized access and verify the safety and containment of biohazardous medical waste. The fencing fully encloses the waste handling and storage areas, and access gates will remain locked when not in use by authorized personnel.

The proposed Stericycle Facility will be located within the boundary of existing WM Facility perimeter fencing and secure gates and will also be kept secure to restrict unauthorized access. Figures 2 and 3 show the location of WM Facility operations as well as the Stericycle Facility operations.

8.1.5 Stormwater Management Structures

The existing WM Facility includes appropriate stormwater management structures designed and maintained to prevent contamination of surface water and to control runoff from operational areas. These consist of graded surfaces, curbing, storm drains, and other engineered control systems that direct stormwater away from waste handling and storage areas and to prevent the unintentional release of contaminants into the environment. Stormwater Controls are shown in Figure 3.

The existing WM Facility maintains a Stormwater Pollution Prevention Plan (SWPPP) to address monitoring, inspections, and best management practices (BMPs) for pollution control. The SWPPP is available on-site.

8.1.6 Areas for RMW Handling and Storage

Figure 2 shows the areas to be used for Stericycle's RMW operations as well as the location of WM hauling and transfer areas.

8.2 UNIVERSAL BIOHAZARD SYMBOL

Stericycle vehicles used for the storage and transport of regulated medical waste must be clearly marked with the universal biohazard symbol. In compliance with this requirement, the exteriors of trucks and waste storage containers are visibly labeled with universal biohazard symbols, and a sign posted on the perimeter fence reads: “Caution – Biohazardous Waste Storage Area – Unauthorized Persons Keep Out.” Access to areas designated for waste storage is limited to authorized personnel.

8.3 CONTAINER MATERIALS

Containers for RMW will be constructed of durable, non-porous materials that are resistant to moisture, chemicals, and microbial contamination. These surfaces are designed to be easily cleaned and disinfected to maintain a sanitary environment and prevent the absorption or retention of biohazardous materials. The construction materials selected support compliance with medical waste handling regulations and are suitable for environments where frequent decontamination is required. Containers will be maintained in good repair to promote ongoing protection against leaks, spills, and potential contamination as directed by the Facility Manager.

8.4 SPILL MANAGEMENT AND RESPONSE

Section 8.1.5 of this EDOP contains information on how the Stericycle Facility will utilize the existing stormwater management structures at the WM Facility to manage stormwater in their designated area on-site. Transport containers are closed and/or sealed prior to transportation to prevent leakage or loss of containment of waste materials. A spill kit will be readily available for use. Spill response procedures are provided in Appendix D. These features are intended to verify proper containment and disposal of accidental spills, supporting safe and compliant operation of the facility.

8.5 ENVIRONMENTAL PROTECTIONS

RMW will be staged in accordance with applicable regulations in manner and location that prevent leakage, maintain the integrity of the packaging, and provide protection from water, precipitation, and wind. Storage units, consisting of route trucks and trailers, including refrigerated transfer trailers, are constructed of impervious, corrosion-resistant materials that can be cleaned and disinfected. Trailers that are being loaded or unloaded will be parked in areas that provide adequate drainage and are free of standing water. RMW will be stored in enclosed trailers to protect RMW from stormwater exposure.

9.0 SECURITY AND ACCESS CONTROL

The proposed Stericycle Facility can be accessed via two driveways on Commercial Blvd., with trucks able to enter and exit through the west entrance, as shown in Figure 2. The site building will be equipped with a security system, including surveillance and coded entry doors, which will remain locked. Trailers will also be locked and secured when not in active use. Before beginning work on-site, contractors must complete relevant training and agree to follow Stericycle's applicable safety policies as directed by the Facility Manager.

10.0 CLOSURE PLAN

10.1 NOTIFICATIONS

The CDPHE, the City of Colorado Springs, and current customers (as determined by the Facility Manager) will be notified in writing at least 60 days in advance of the proposed closure date. The closure date for the proposed Stericycle Facility will be determined by the Facility Manager.

Within 30 days of completing closure activities, the proposed Stericycle Facility will provide written notification to the CDPHE and the City of Colorado Springs to document that proper management of wastes has taken place in accordance with the closure requirements presented herein and that the closure requirements have been satisfied.

10.2 MEASURES TAKEN TO REMOVE THE REMAINING REFUSE AND RESIDUE

The Facility will not accept new or additional waste deliveries for storage or transfer within 14 days ahead of the proposed closure date.

Within 14 days after receiving the final load of waste, materials will be transported from the proposed Stericycle Facility to an appropriate solid waste storage or processing facility. Equipment will be thoroughly cleaned, disinfected, and removed from the Facility. Additionally, the Facility and waste containers will be properly cleaned and sanitized.

11.0 RECORDKEEPING

Records for the proposed Stericycle Facility will generally be maintained electronically and will be accessible at the proposed Stericycle Facility. Records will typically include the following:



- The Facility's Certificate of Designation;
- The Facility's approved EDOP;
- Copies of waste manifests;
- Records of ERC Plan action; and
- Copies of daily inspections.

Operating records will be provided to the CDPHE upon request. Additionally, site records required by Section 13.8.5 of the Regulations will be maintained by Stericycle for a minimum period of three years.

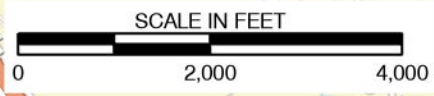
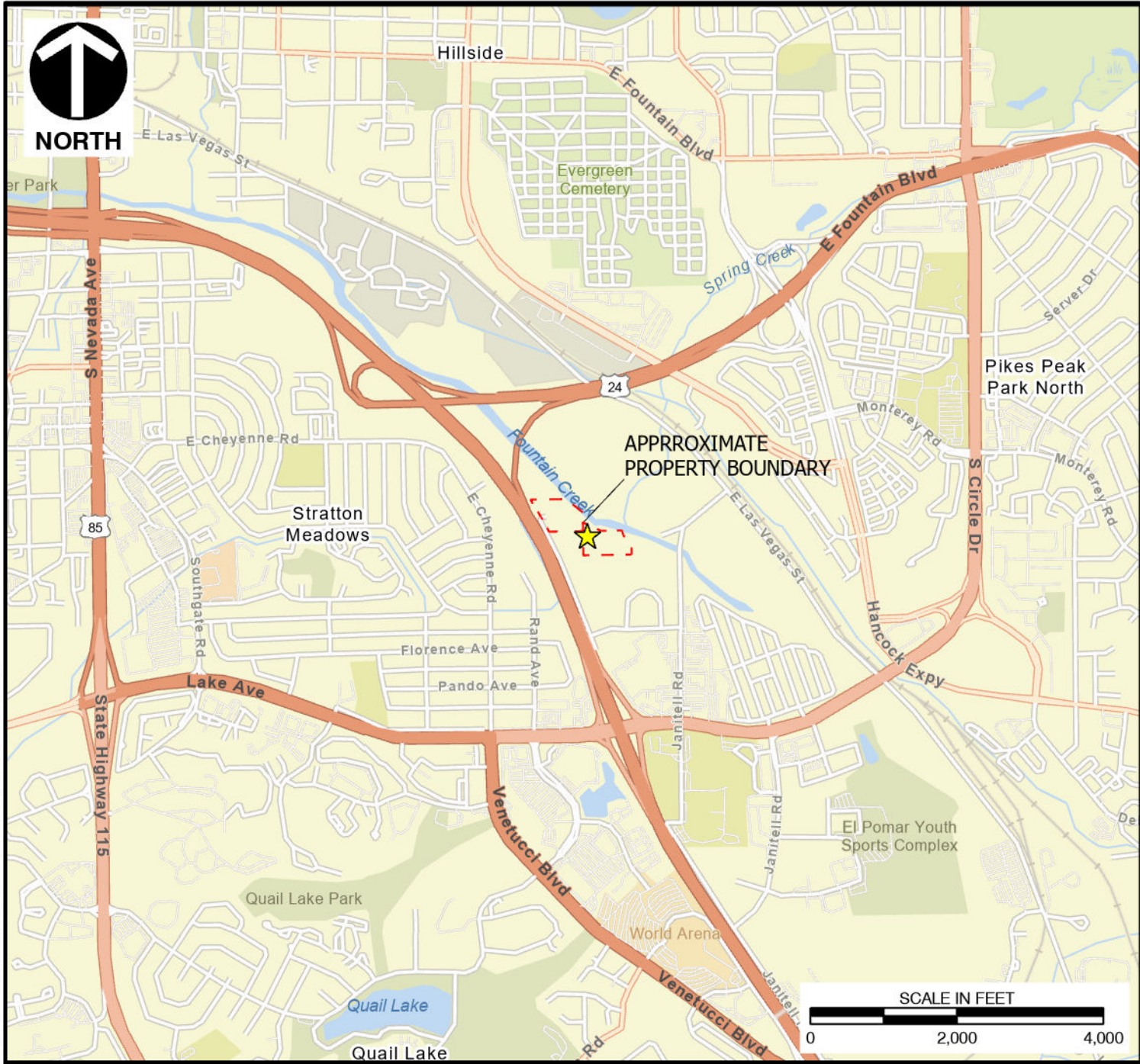
FIGURES



LEGEND

-  SITE LOCATION
-  APPROXIMATE PROPERTY BOUNDARY

REFERENCES

1. ESRI WORLD IMAGERY / ARCGIS MAP SERVICE. ACCESSED 10/9/2025
2. PROPERTY LIMIT BOUNDARY WAS OBTAINED FROM EL PASO COUNTY PLANNING DEPARTMENT ON 09/26/2025.

ENGINEERING, SURVEYING AND LANDSCAPE ARCHITECTURE IN THE STATE OF NORTH CAROLINA WILL BE PROVIDED BY CEC SURVEYING AND LANDSCAPE ARCHITECTS OF NC, PLLC. SERVICES IN PUERTO RICO WILL BE PROVIDED BY CEC ENGINEERS & CONSULTANTS, LLC. LANDSCAPE ARCHITECTURE SERVICES IN THE STATE OF OHIO WILL BE PROVIDED BY CEC LANDSCAPE ARCHITECTS, LLC.



**Civil & Environmental
Consultants, Inc.**

2356 Gold Meadow Way
Suite 120
Gold River, CA 95670
Ph: 916.503.0050 · 800.365.2324
www.cecinc.com

**ENGINEERING, DESIGN, AND OPERATION PLAN
STERICYCLE INFECTIOUS WASTE TRANSFER FACILITY
COLORADO SPRINGS, COLORADO**

SITE VICINITY MAP

DRAWN BY:	ADP	CHECKED BY:	CMM	APPROVED BY:	LMA*	FIGURE NO:	1
DATE:	10/9/2025	SCALE:	1" = 2,000'	PROJECT NO:	351-834		

*Hand Signature on file

P:\350-000\351-834-GIS\Maps\351-834_SW01_Figure1_Site Vicinity.aprx [351-834_SW01_FIG1] 10/9/2025 2:01 PM (cmay)

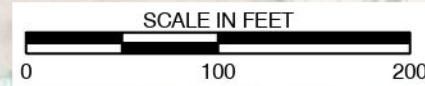
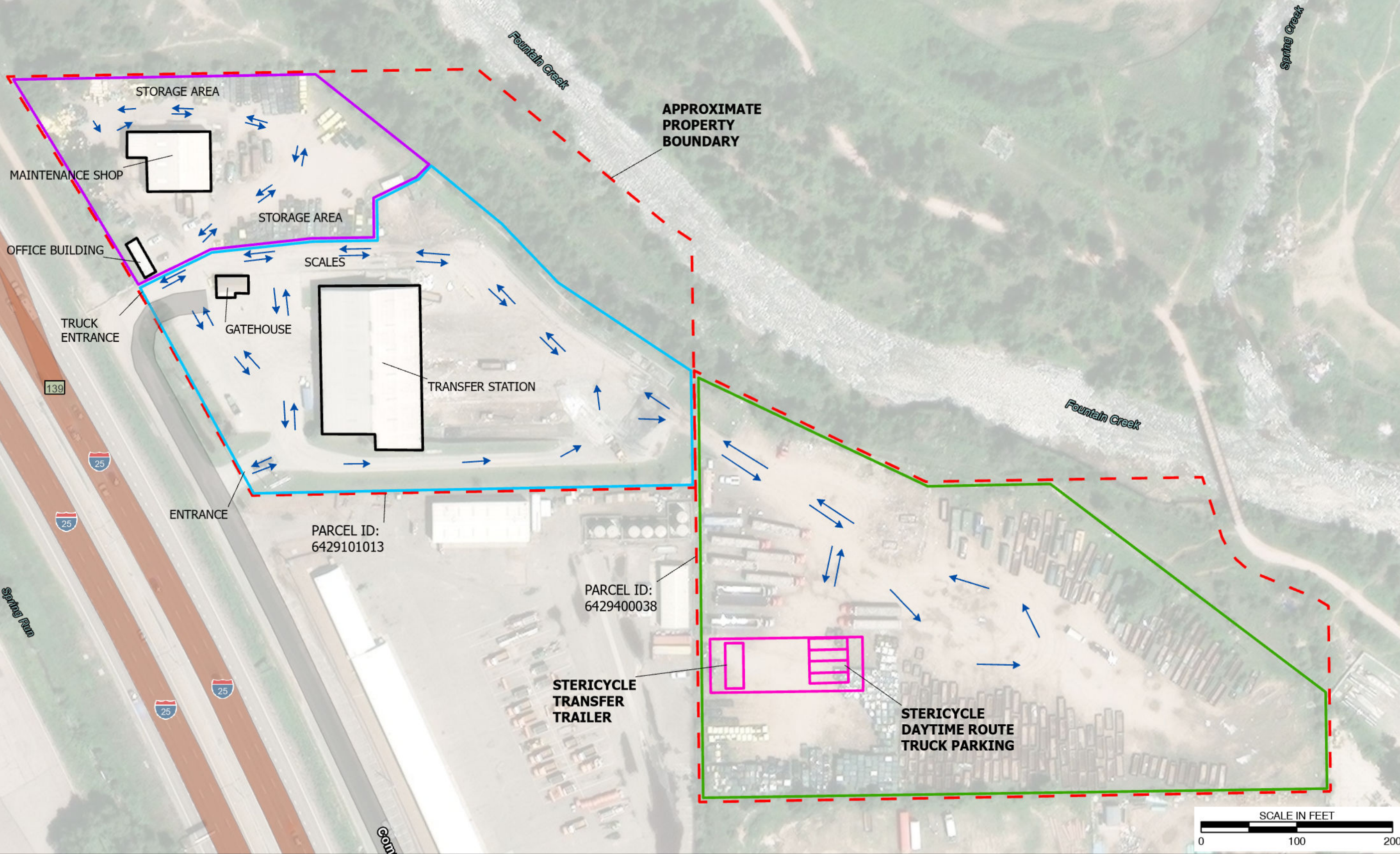

P:\350-000\351-834-GIS\Maps\351-834_SW02_Figure2_SiteMap.aprx [351-834_SW02_Fig2] 10/20/2025 4:54 PM (cmay)

LEGEND

	APPROXIMATE PROPERTY BOUNDARY
	WM HAULING & CONTAINER SHOP
	WM TRANSFER STATION
	WM HAULING & CONTAINER STORAGE
	TRAFFIC FLOW DIRECTION

REFERENCES

1. ESRI WORLD IMAGERY / ARCGIS MAP SERVICE. ACCESSED 12/17/2025.
2. PROPERTY LIMIT BOUNDARY WAS OBTAINED FROM EL PASO COUNTY PLANNING DEPARTMENT ON 09/26/2025.

ENGINEERING, SURVEYING AND LANDSCAPE ARCHITECTURE IN THE STATE OF NORTH CAROLINA WILL BE PROVIDED BY CEC SURVEYING AND LANDSCAPE ARCHITECTS OF NC, PLLC. SERVICES IN PUERTO RICO WILL BE PROVIDED BY CEC ENGINEERS & CONSULTANTS, LLC. LANDSCAPE ARCHITECTURE SERVICES IN THE STATE OF OHIO WILL BE PROVIDED BY CEC LANDSCAPE ARCHITECTS, LLC.



2356 Gold Meadow Way
Suite 120
Gold River, CA 95670
Ph: 916.503.0050 · 800.365.2324
www.cecinc.com

ENGINEERING, DESIGN, AND OPERATIONS PLAN
STERICYCLE INFECTIOUS WASTE TRANSFER FACILITY
COLORADO SPRINGS, COLORADO

SITE LOCATION MAP

DRAWN BY:	ADP	CHECKED BY:	CMM	APPROVED BY:	LMA*	FIGURE NO:	2
DATE:	12/17/2025	SCALE:	1" = 100'	PROJECT NO:	351-834		

*Hand Signature on file



P:\350-000\351-834-GIS\Maps\351-834_SW03_Figure3_WORKAREAS\351-834_SW03_Figure3.aprx [351-834_SW03_Figure3] 10/20/2025 4:48 PM (cmay)

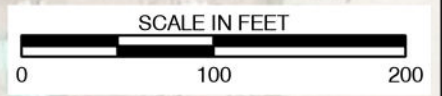
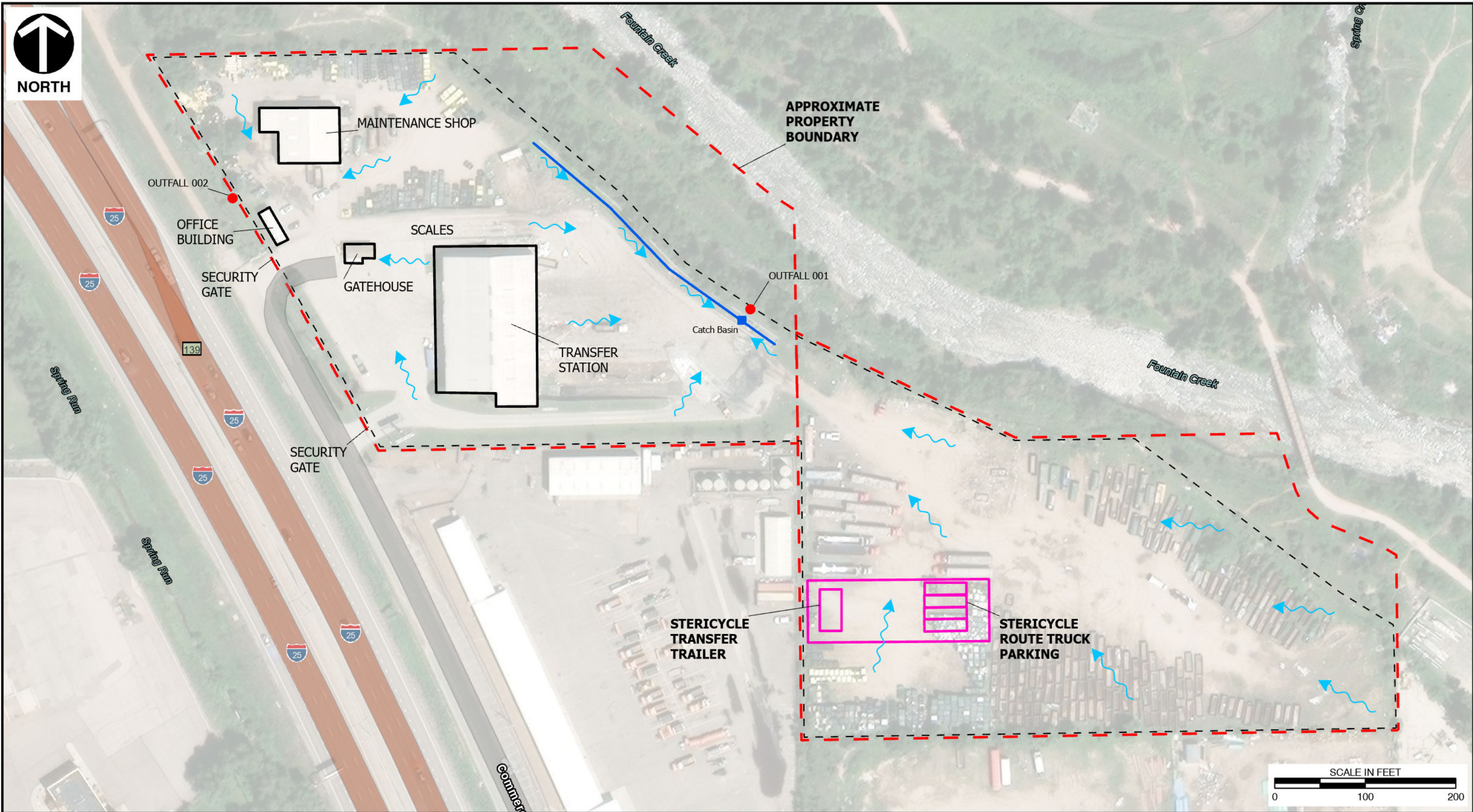

LEGEND

	PARCEL BOUNDARY
	BUILDINGS
	STERICYCLE WORK AREA
	DIRECTION OF SW FLOW
	CHAIN LINK FENCE
	STORMWATER DITCH

REFERENCES

1. ESRI WORLD IMAGERY / ARCGIS MAP SERVICE. ACCESSED 10/20/2025.
2. PROPERTY LIMIT BOUNDARY WAS OBTAINED FROM EL PASO COUNTY PLANNING DEPARTMENT ON 09/26/2025.
3. STORMWATER CONTROL LOCATION APPROXIMATED BASED ON STORMWATER MANAGEMENT PLAN (SWMP) SITE MAP PREPARED BY WM, NOVEMBER 2024.

ENGINEERING, SURVEYING AND LANDSCAPE ARCHITECTURE IN THE STATE OF NORTH CAROLINA WILL BE PROVIDED BY CEC SURVEYING AND LANDSCAPE ARCHITECTS OF NC, PLLC. SERVICES IN PUERTO RICO WILL BE PROVIDED BY CEC ENGINEERS & CONSULTANTS, LLC. LANDSCAPE ARCHITECTURE SERVICES IN THE STATE OF OHIO WILL BE PROVIDED BY CEC LANDSCAPE ARCHITECTS, LLC.



2356 Gold Meadow Way
Suite 120
Gold River, CA 95670
Ph: 916.503.0050 · 800.365.2324
www.cecinc.com

ENGINEERING, DESIGN, AND OPERATIONS PLAN
STERICYCLE INFECTIOUS WASTE TRANSFER FACILITY
COLORADO SPRINGS, COLORADO

STORMWATER CONTROLS			
DRAWN BY:	ADP	CHECKED BY:	CMM
DATE:	10/20/2025	SCALE:	1" = 100'
APPROVED BY:	LMA*	PROJECT NO:	351-834
			FIGURE NO: 3

*Hand Signature on file



P:\350-000\351-834-GIS\Maps\351-834_SW04_Figure4_Zoning.aprx [351-834_SW03_Figure3] 10/10/2025 9:51 AM (cmay)

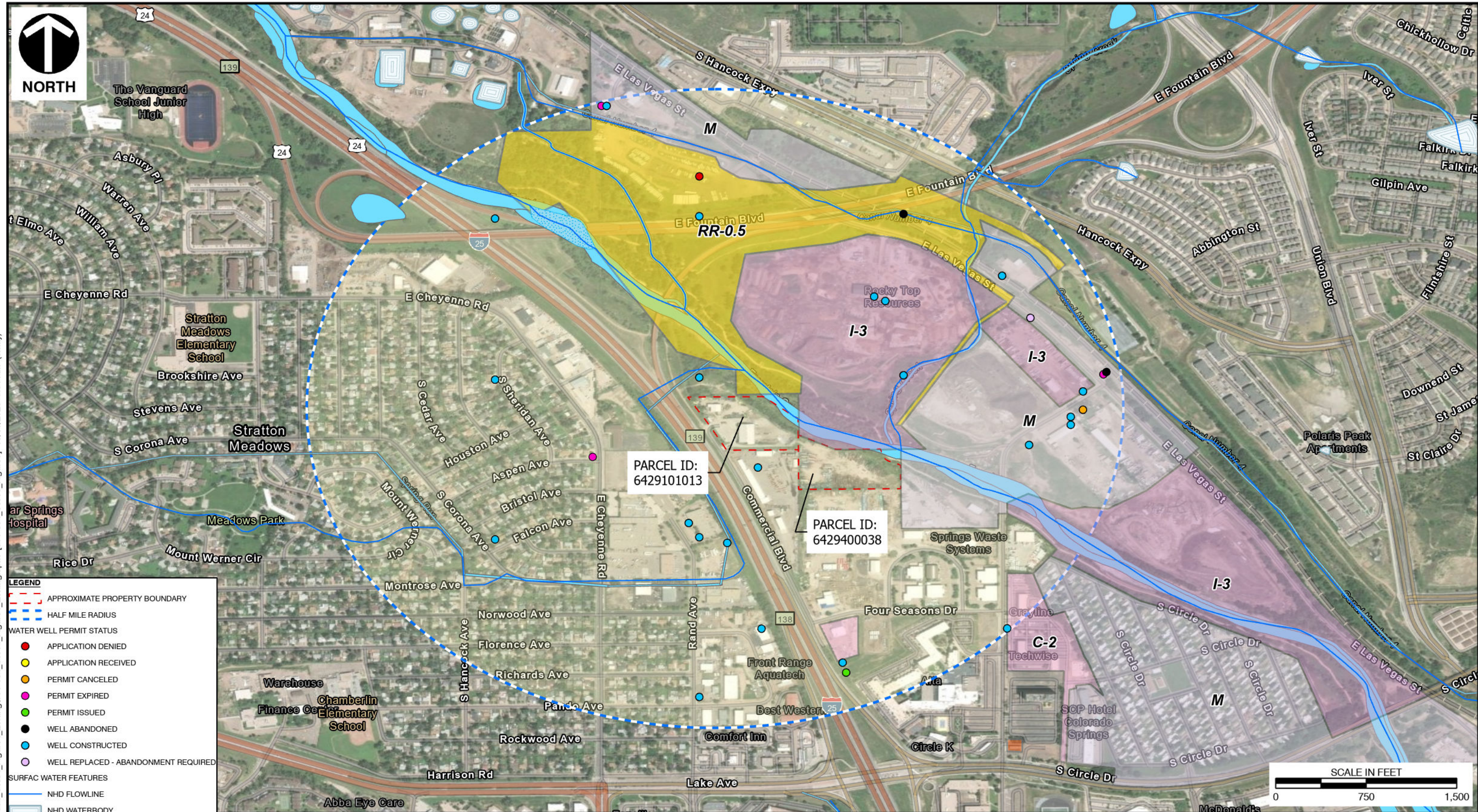

- LEGEND**
- APPROXIMATE PROPERTY BOUNDARY
 - HALF MILE RADIUS
 - WATER WELL PERMIT STATUS
 - APPLICATION DENIED
 - APPLICATION RECEIVED
 - PERMIT CANCELED
 - PERMIT EXPIRED
 - PERMIT ISSUED
 - WELL ABANDONED
 - WELL CONSTRUCTED
 - WELL REPLACED - ABANDONMENT REQUIRED
 - SURFACE WATER FEATURES
 - NHD FLOWLINE
 - NHD WATERBODY
 - NHD AREA
 - WETLANDS
 - ZONING
 - CC: COMMERCIAL COMMUNITY
 - I-3: HEAVY INDUSTRIAL
 - RR-0.5: RESIDENTIAL RURAL (0.5 ACRES)
 - C-2: ** COMMERCIAL
 - M: ** INDUSTRIAL

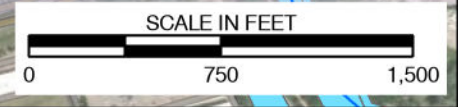

REFERENCES

- ESRI WORLD IMAGERY / ARCGIS MAP SERVICE. ACCESSED 10/10/2025.
- PROPERTY LIMIT BOUNDARY AND ZONING AREAS WERE OBTAINED FROM EL PASO COUNTY PLANNING DEPARTMENT ON 09/26/2025.
- WELL PERMIT LOCATIONS WERE OBTAINED FROM COLORADO DEPARTMENT OF NATURAL RESOURCES DIVISION OF WATER RESOURCES ON 09/29/2025.
- SURFACE WATER FEATURES WERE OBTAINED FROM NATIONAL HYDROLOGY DATASET (NHD), USGS AND NATIONAL WETLANDS INVENTORY (NWI) ON 09/26/2025.

ENGINEERING, SURVEYING AND LANDSCAPE ARCHITECTURE IN THE STATE OF NORTH CAROLINA WILL BE PROVIDED BY CEC SURVEYING AND LANDSCAPE ARCHITECTS OF NC, PLLC. SERVICES IN PUERTO RICO WILL BE PROVIDED BY CEC ENGINEERS & CONSULTANTS, LLC. LANDSCAPE ARCHITECTURE SERVICES IN THE STATE OF OHIO WILL BE PROVIDED BY CEC LANDSCAPE ARCHITECTS, LLC.



2356 Gold Meadow Way
Suite 120
Gold River, CA 95670
Ph: 916.503.0050 · 800.365.2324
www.cecinc.com

ENGINEERING, DESIGN, AND OPERATION PLAN
STERICYCLE INFECTIOUS WASTE TRANSFER FACILITY
COLORADO SPRINGS, COLORADO

ADJACENT ZONING AND LAND USE

DRAWN BY:	ADP	CHECKED BY:	CMM	APPROVED BY:	LMA*	FIGURE NO:	4
DATE:	10/10/2025	SCALE:	1" = 750'	PROJECT NO:	351-834		

*Hand Signature on file



P:\350-000\351-834-GIS\Maps\351-834_SW05_Figures\Floodplain\351-834_SW05_Figures\Floodplain.aprx [351-834_SW05_FIGURE5 FLOODPLAIN] 10/6/2025 10:56 AM (cmay)

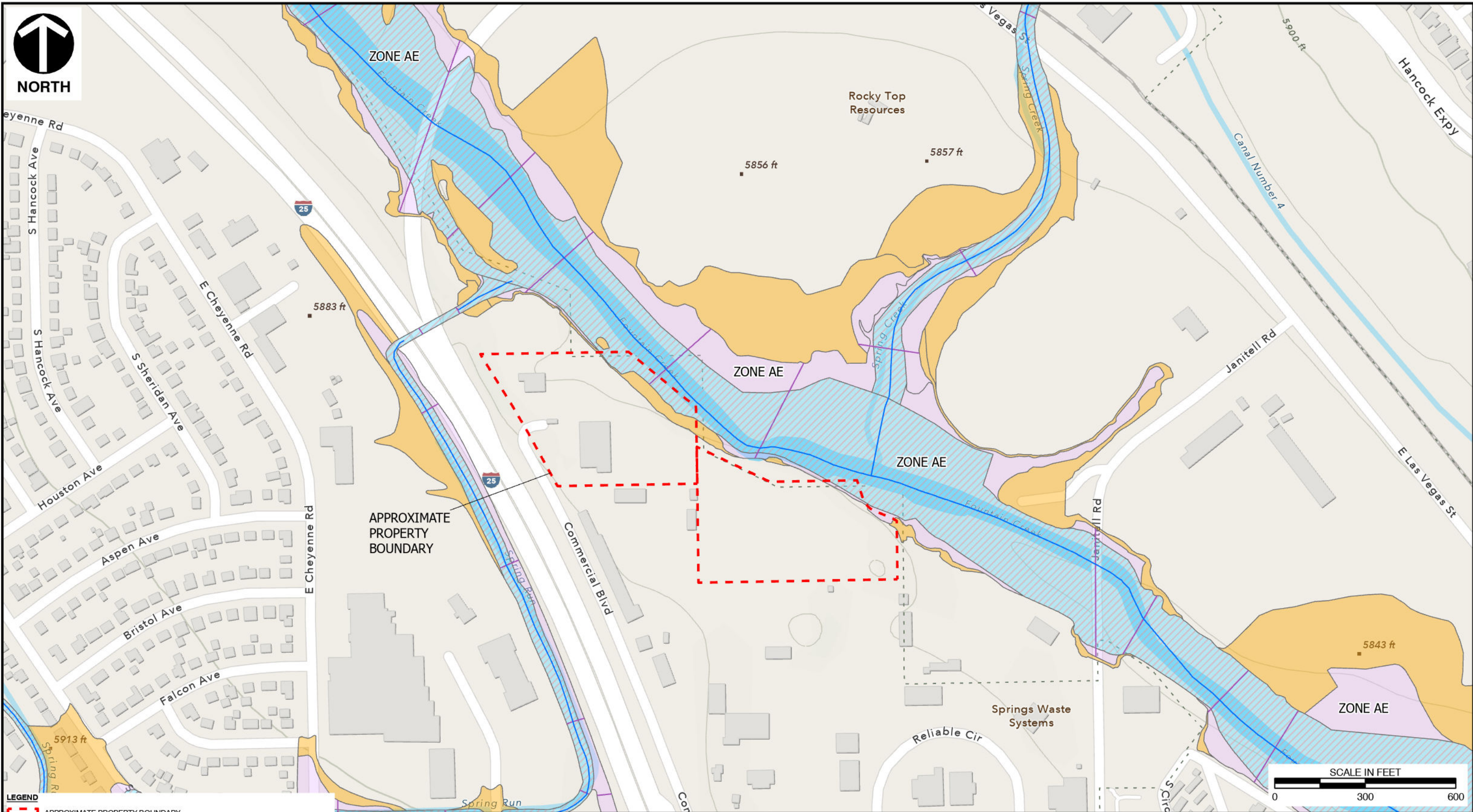

LEGEND

- APPROXIMATE PROPERTY BOUNDARY
- FEMA FLOOD DATA**
- PROFILE BASELINE
- BASE FLOOD ELEVATION LINE
- WITHOUT BASE FLOOD ELEVATION (BFE)
- 0.2% ANNUAL CHANCE FLOOD HAZARD
- AREA OF MINIMAL FLOOD HAZARD
- AREA WITH REDUCED FLOOD RISK DUE TO LEVEE
- REGULATORY FLOODWAY

REFERENCES

1. ESRI WORLD IMAGERY / ARCGIS MAP SERVICE. ACCESSED 10/9/2025.
2. PROPERTY LIMIT BOUNDARY WAS OBTAINED FROM EL PASO COUNTY PLANNING DEPARTMENT ON 09/26/2025.
3. FLOOD ZONE INFORMATION OBTAINED FROM FEMA NFHL WEBSITE ON 10/06/2025. [HTTPS://WWW.FEMA.GOV/FLOOD-MAPS/NATIONAL-FLOOD-HAZARD-LAYER](https://www.fema.gov/flood-maps/national-flood-hazard-layer)

ENGINEERING, SURVEYING AND LANDSCAPE ARCHITECTURE IN THE STATE OF NORTH CAROLINA WILL BE PROVIDED BY CEC SURVEYING AND LANDSCAPE ARCHITECTS OF NC, PLLC. SERVICES IN PUERTO RICO WILL BE PROVIDED BY CEC ENGINEERS & CONSULTANTS, LLC. LANDSCAPE ARCHITECTURE SERVICES IN THE STATE OF OHIO WILL BE PROVIDED BY CEC LANDSCAPE ARCHITECTS, LLC.



2356 Gold Meadow Way
Suite 120
Gold River, CA 95670
Ph: 916.503.0050 · 800.365.2324
www.cecinc.com

ENGINEERING, DESIGN, AND OPERATION PLAN
STERICYCLE INFECTIOUS WASTE TRANSFER FACILITY
COLORADO SPRINGS, COLORADO

FLOOD PLAIN MAP

DRAWN BY:	ADP	CHECKED BY:	CMM	APPROVED BY:	LMA*	FIGURE NO:	5
DATE:	10/9/2025	SCALE:	1" = 300'	PROJECT NO:	351-834		

*Hand Signature on file

TABLES

Table 1: List of Property Owners within One-Half Mile

PARCEL ID	PHYSICAL ADDRESS	ZONING	PROPERTY OWNER	OWNER ADDRESS			
6428405002	2693 STONECROP RIDGE GRV	PUD	CONTRERAS MIGUEL JR	2693 STONECROP RIDGE GRV	COLORADO SPRINGS	CO	80910
6428405003	2687 STONECROP RIDGE GRV	PUD	VAHER KAIRI	5360 BROADMOOR BLUFFS DR	COLORADO SPRINGS	CO	80906
6428405004	2681 STONECROP RIDGE GRV	PUD	COSTON JACE E	2681 STONECROP RIDGE GRV	COLORADO SPRINGS	CO	80910
6428405005	2675 STONECROP RIDGE GRV	PUD	DEOCALES-PEARCE ANGELINE FATIMA	2675 STONECROP RIDGE GRV	COLORADO SPRINGS	CO	80910
6428405006	2669 STONECROP RIDGE GRV	PUD	FELIZ DAVID	2669 STONECROP RIDGE GRV	COLORADO SPRINGS	CO	80910
6428405007	2663 STONECROP RIDGE GRV	PUD	VAHER KAIRI	5360 BROADMOOR BLUFFS DR	COLORADO SPRINGS	CO	80906
6428405008	2657 STONECROP RIDGE GRV	PUD	NANNEY GUY	260 HAVERSHAM DR	COLORADO SPRINGS	CO	80906
6428405009	2651 STONECROP RIDGE GRV	PUD	HAHN NATHAN	2651 STONECROP RIDGE GRV	COLORADO SPRINGS	CO	80910
6428405010	2645 STONECROP RIDGE GRV	PUD	HPA BORROWER 2018-1 MS LLC	180 N STETSON AVE #3650	CHICAGO	IL	60601
6428405011	2639 STONECROP RIDGE GRV	PUD	ROMO ROSA M	2639 STONECROP RIDGE GRV	COLORADO SPRINGS	CO	80910
6428405012	2633 STONECROP RIDGE GRV	PUD	WHITE SHARON L TRUSTEE	3333 CLUB RANCHO DR	PALMDALE	CA	93551
6428300037	28-14-66	M1/CR PUD/CR CU	BURLINGTON NORTHERN & SANTA FE	PO BOX 961089	FORT WORTH	TX	76161
6428405055	2728 SCOTCHBROOM PT	PUD	PATRICK TIMOTHY O	227 E FOUNTAIN BLVD	COLORADO SPRINGS	CO	80903
6428405056	2732 SCOTCHBROOM PT	PUD	DAVIS SELENE	2732 SCOTCHBROOM PT	COLORADO SPRINGS	CO	80910
6428405057	2736 SCOTCHBROOM PT	PUD	MARTINEZ BRADLEY J	2736 SCOTCHBROOM PT	COLORADO SPRINGS	CO	80910
6428405058	2740 SCOTCHBROOM PT	PUD	GLYNN ARTHUR	5917 CAMPLEN DR	COLORADO SPRINGS	CO	80906
6428405059	2744 SCOTCHBROOM PT	PUD	CANADY RANDALE LEE	1527 TOYON WAY	KENAI	AK	99611
6428405061	2752 SCOTCHBROOM PT	PUD	HEEB JACOB T	2752 SCOTCHBROOM PT	COLORADO SPRINGS	CO	80910
6428405062	2756 SCOTCHBROOM PT	PUD	WEST CORNICE LLC	120 ELLSWORTH ST	COLORADO SPRINGS	CO	80906
6428405063	2760 SCOTCHBROOM PT	PUD	MOLINA ANDREA T	1610 S CANOE CREEK DR	COLORADO SPRINGS	CO	80906
6428405064	2764 SCOTCHBROOM PT	PUD	SCHWEINGUEBER DAVE	2764 SCOTCHBROOM PT	COLORADO SPRINGS	CO	80910
6428405065	2768 SCOTCHBROOM PT	PUD	JENKINS ERIC	2768 SCOTCHBROOM PT	COLORADO SPRINGS	CO	80910
6428405066	2772 SCOTCHBROOM PT	PUD	ALEXANDER KRISTINA M	2772 SCOTCHBROOM PT	COLORADO SPRINGS	CO	80910
6428405067	2776 SCOTCHBROOM PT	PUD	GAYNOR TANGELA B	2776 SCOTCHBROOM PT	COLORADO SPRINGS	CO	80910
6428405068	2775 SCOTCHBROOM PT	PUD	KM REAL ESTATE VENTURES LLC	4871 PREACHERS HOLLOW TRL	COLORADO SPRINGS	CO	80924
6428405069	2771 SCOTCHBROOM PT	PUD	BERNARDI-MONTEMAYOR 2016 FAMILY	113 QUAIL POINT CIR	SAN BRUNO	CA	94066
6428405070	2767 SCOTCHBROOM PT	PUD	SANCHEZ GEORGE	5141 BASTILLE AVE	EL PASO	TX	79924
6428405071	2763 SCOTCHBROOM PT	PUD	KENT BRYON	2783 SCOTCHBROOM PT	COLORADO SPRINGS	CO	80910
6428405072	2759 SCOTCHBROOM PT	PUD	FINE WESLEY E	41-520 FLAMINGO ST	WAIMANALO	HI	96795
6428405073	2755 SCOTCHBROOM PT	PUD	ARNOLD SAMUEL R	7162 ARROWROOT AVE	COLORADO SPRINGS	CO	80922
6428405074	2751 SCOTCHBROOM PT	PUD	COLLINS LONI PEARL	2751 SCOTCHBROOM PT	COLORADO SPRINGS	CO	80910
6428405075	2747 SCOTCHBROOM PT	PUD	RABADI OAIS	218 W 29TH ST	SAN PEDRO	CA	90731
6428405076	2743 SCOTCHBROOM PT	PUD	JOHNSON JAY BRANDON	4660 ALPGEN CT	COLORADO SPRINGS	CO	80906
6428405077	2739 SCOTCHBROOM PT	PUD	PARITH TIMOTHY J	2739 SCOTCHBROOM PT	COLORADO SPRINGS	CO	80910
6428405078	2735 SCOTCHBROOM PT	PUD	HARDEMAN TIA R	4602 WHIRLING OAK WAY	COLORADO SPRINGS	CO	80911
6428405079	2731 SCOTCHBROOM PT	PUD	2518LLC	2518 WEST CHESTER PIKE	BROOMALL	PA	19008
6428405080	2727 SCOTCHBROOM PT	PUD	KELLY MATTHEW J	2727 SCOTCHBROOM PT	COLORADO SPRINGS	CO	80910
6428405081	2723 SCOTCHBROOM PT	PUD	NICCUM FAMILY TRUST	PO BOX 4935	CARMEL BY THE SEA	CA	93921
6428405082	2135 CREEKRIDGE PT	PUD	BROOKS MICHELLE	2135 CREEKRIDGE PT	COLORADO SPRINGS	CO	80910
6428405083	2141 CREEKRIDGE PT	PUD	BEST COREY A	2141 CREEKRIDGE PT	COLORADO SPRINGS	CO	80910
6428405084	2147 CREEKRIDGE PT	PUD	HULSEY JUSTIN	PO BOX 15991	COLORADO SPRINGS	CO	80935
6428405085	2153 CREEKRIDGE PT	PUD	KANIA MICHAEL A	5256 S FRASER ST	AURORA	CO	80015
6428405086	2159 CREEKRIDGE PT	PUD	GILLETTE CHRISTOPHER MICHAEL	2159 CREEKRIDGE PT	COLORADO SPRINGS	CO	80910
6428405087	2706 BROOKSEDGE VW	PUD	JACKSON ROBIN L	2706 BROOKSEDGE VW	COLORADO SPRINGS	CO	80910
6428405088	2712 BROOKSEDGE VW	PUD	HOGAN AMANDA	2712 BROOKSEDGE VW	COLORADO SPRINGS	CO	80910
6428405089	2718 BROOKSEDGE VW	PUD	FELIX BRYAN	2718 BROOKSEDGE VW	COLORADO SPRINGS	CO	80910
6428405090	2724 BROOKSEDGE VW	PUD	COLLINS KOCA Z	2724 BROOKSEDGE VW	COLORADO SPRINGS	CO	80910
6428405091	2730 BROOKSEDGE VW	PUD	DININGER SHELBY	2730 BROOKSEDGE VW	COLORADO SPRINGS	CO	80910
6428405092	2736 BROOKSEDGE VW	PUD	MONTES JUSTIN	2736 BROOKSEDGE VW	COLORADO SPRINGS	CO	80910
6428405093	2742 BROOKSEDGE VW	PUD	BUKHALO PETER P	1360 RANGELY DR	COLORADO SPRINGS	CO	80921
6428405094	2748 BROOKSEDGE VW	PUD	JARO LAWRENCE E DECENDANTS TRUST	2360 CORPORATE CIR STE 400	HENDERSON	NV	89074
6428405095	2754 BROOKSEDGE VW	PUD	HUELSKAMP ERIKA L	2754 BROOKSEDGE VW	COLORADO SPRINGS	CO	80910
6428405096	2760 BROOKSEDGE VW	PUD	SMALLEY JENNIFER L	2760 BROOKSEDGE VW	COLORADO SPRINGS	CO	80910
6428405097	2766 BROOKSEDGE VW	PUD	SIROCHMAN GREGORY D	4616 ROCKINGHAM CT	OAKLAND	CA	94619
6428405098	2772 BROOKSEDGE VW	PUD	FENG YAO	409 CALABRIA CT	ROSEVILLE	CA	95747
6428405099	2778 BROOKSEDGE VW	PUD	WHITEHEAD GEORGE	2778 BROOKSEDGE VW	COLORADO SPRINGS	CO	80910
6428405100	2784 BROOKSEDGE VW	PUD	SILVER STAR VENTURES LLC	2820 N CASCADE AVE	COLORADO SPRINGS	CO	80907

Table 1: List of Property Owners within One-Half Mile

PARCEL ID	PHYSICAL ADDRESS	ZONING	PROPERTY OWNER	OWNER ADDRESS			
6428405101	2789 BROOKSEDGE VW	PUD	MURPHY PATRICK	3731 VALLEJO ST	DENVER	CO	80211
6428405102	2783 BROOKSEDGE VW	PUD	WHITE WILLIAM	7865 RAVENSTONE CT	COLORADO SPRINGS	CO	80919
6428405103	2777 BROOKSEDGE VW	PUD	BOBO RONALD B	2777 BROOKSEDGE VW	COLORADO SPRINGS	CO	80910
6428405104	2771 BROOKSEDGE VW	PUD	DUTY JAMES	1326 E C ST	OAKDALE	CA	95361
6428405105	2765 BROOKSEDGE VW	PUD	CALVA WILLIAM	2765 BROOKSEDGE VW	COLORADO SPRINGS	CO	80910
6428405132	2687 BROOKSEDGE VW	PUD	MOSS ANITA L	2687 BROOKSEDGE VW	COLORADO SPRINGS	CO	80910
6428405133	2693 BROOKSEDGE VW	PUD	PAPADOPOULOS PETER	PO BOX 324	EAGLE	CO	81631
6428405134	2699 BROOKSEDGE VW	PUD	MITCHELL CINDY F	2699 BROOKSEDGE VW	COLORADO SPRINGS	CO	80910
6428405135	2705 BROOKSEDGE VW	PUD	HOOVER MICHAEL	2013 DEWHIRST DR	COLORADO SPRINGS	CO	80951
6428405136	2711 BROOKSEDGE VW	PUD	HULETT ADAM	2711 BROOKSEDGE VW	COLORADO SPRINGS	CO	80910
6428405137	2717 BROOKSEDGE VW	PUD	MSB GROUP LLC	1862 S PARKER RD	DENVER	CO	80231
6428405138	2723 BROOKSEDGE VW	PUD	GLYNN ARTHUR	5417 CAMPGLLEN DR	COLORADO SPRINGS	CO	80906
6428405139	2729 BROOKSEDGE VW	PUD	DELGADO JAIME	4827 W MONTANA ST	CHICAGO	IL	60639
6428405140	2694 BROOKSEDGE VW	PUD	CARNAHAN JEREMY R	2694 BROOKSEDGE VW	COLORADO SPRINGS	CO	80910
6428405141	2688 BROOKSEDGE VW	PUD	SWAIN LINDSAY RAY II	2688 BROOKSEDGE VW	COLORADO SPRINGS	CO	80910
6428405142	2682 BROOKSEDGE VW	PUD	MORTERO JOHN	2682 BROOKSEDGE VW	COLORADO SPRINGS	CO	80910
6428405143	2676 BROOKSEDGE VW	PUD	SW NORRIS PROPERTIES VI LLC	224 E CHEYENNE MOUNTAIN BLVD	COLORADO SPRINGS	CO	80906
6428405144	2670 BROOKSEDGE VW	PUD	ESPIN KEVIN ALEX	2670 BROOKSEDGE VW	COLORADO SPRINGS	CO	80910
6428405145	2664 BROOKSEDGE VW	PUD	CLAYTON CHRISTOPHER C	9100 E FLORIDA AVE APT 14-102	DENVER	CO	80247
6428405146	2658 BROOKSEDGE VW	PUD	MCCRANEY BARBARA A	2658 BROOKSEDGE VW	COLORADO SPRINGS	CO	80910
6428405147	2652 BROOKSEDGE VW	PUD	GUARDADO SZILVIA	2652 BROOKSEDGE VW	COLORADO SPRINGS	CO	80910
6428405148	2646 BROOKSEDGE VW	PUD	SRP SUB LLC	1717 MAIN ST STE 2000	DALLAS	TX	75201
6428405149	2199 SQUAWBUSH RIDGE GRV	PUD	SPARACO MICHAELE M	1242 VINE ST	ABILENE	TX	79602
6428405150	2193 SQUAWBUSH RIDGE GRV	PUD	JAMES SHIRLEY A	2193 SQUAWBUSH RIDGE GRV	COLORADO SPRINGS	CO	80910
6428405151	2187 SQUAWBUSH RIDGE GRV	PUD	AREVALO LUIS A	2187 SQUAWBUSH RIDGE GRV	COLORADO SPRINGS	CO	80910
6428405152	2181 SQUAWBUSH RIDGE GRV	PUD	HUERTA JESUS	2181 SQUAWBUSH RIDGE GRV	COLORADO SPRINGS	CO	80910
6428405168	2134 CREEKRIDGE PT	PUD	BRANCH KEVIN	2134 CREEKRIDGE PT	COLORADO SPRINGS	CO	80910
6428405169	2140 CREEKRIDGE PT	PUD	HERRERA REY M	HC 69 BOX 2956	ROCIADA	NM	87742
6428405170	2146 CREEKRIDGE PT	PUD	LAYTON STEVEN THOMAS	2146 CREEKRIDGE PT	COLORADO SPRINGS	CO	80910
6428405171	2152 CREEKRIDGE PT	PUD	2152 CREEKRIDGE LLC	713 COUNT POURTALES DR	COLORADO SPRINGS	CO	80906
6428405172	2158 CREEKRIDGE PT	PUD	COFFEY ROBERT WAYNE	2158 CREEKRIDGE PT	COLORADO SPRINGS	CO	80910
6428405106	2753 BROOKSEDGE VW	PUD	AZURE BLUE LLC	3902 MAIZELAND RD	COLORADO SPRINGS	CO	80909
6428405107	2747 BROOKSEDGE VW	PUD	GIRALDO-CARDONA JUAN M	2747 BROOKSEDGE VW	COLORADO SPRINGS	CO	80910
6428405108	2741 BROOKSEDGE VW	PUD	BROWN GREGG A	2741 BROOKSEDGE VW	COLORADO SPRINGS	CO	80910
6428405109	2735 BROOKSEDGE VW	PUD	ANDERSON ELIZABETH HAITHE	8213 TURKEY RUN DR	COLORADO SPRINGS	CO	80920
6428405110	2166 ARROWHEAD CREEK VW	PUD	WALKER LARY	2166 ARROWHEAD CREEK VW	COLORADO SPRINGS	CO	80910
6428405111	2174 ARROWHEAD CREEK VW	PUD	WHY DYLAN JAMES	2174 ARROWHEAD CREEK VW	COLORADO SPRINGS	CO	80910
6428405112	2182 ARROWHEAD CREEK VW	PUD	ADCOX DAVID WILLIAM III	2182 ARROWHEAD CREEK VW	COLORADO SPRINGS	CO	80910
6428405113	2190 ARROWHEAD CREEK VW	PUD	BRUSH DOUGLAS E	2190 ARROWHEAD CREEK VW	COLORADO SPRINGS	CO	80910
6428405114	2198 ARROWHEAD CREEK VW	PUD	ROSARIO PETER N	2198 ARROWHEAD CREEK VW	COLORADO SPRINGS	CO	80910
6428405115	2758 STONECROP RIDGE GRV	PUD	ROJAS EMILEO	2758 STONECROP RIDGE GRV	COLORADO SPRINGS	CO	80910
6428405116	2752 STONECROP RIDGE GRV	PUD	SAGAPOLUTELE JONATHAN	2752 STONECROP RIDGE GRV	COLORADO SPRINGS	CO	80910
6428405117	2746 STONECROP RIDGE GRV	PUD	EARLS CASSANDRA	2746 STONECROP RIDGE GRV	COLORADO SPRINGS	CO	80910
6428405118	2740 STONECROP RIDGE GRV	PUD	DELUCA WILLIAM R	2614 SERENDIPITY CIR W	COLORADO SPRINGS	CO	80917
6428405120	2728 STONECROP RIDGE GRV	PUD	SUKHAN FAHMI HASHEM	2728 STONECROP RIDGE GRV	COLORADO SPRINGS	CO	80910
6428405121	2722 STONECROP RIDGE GRV	PUD	WASHINGTON ROSALIND R	2722 STONECROP RIDGE GRV	COLORADO SPRINGS	CO	80910
6428405122	2716 STONECROP RIDGE GRV	PUD	KAHRE DUANE	2716 STONECROP RIDGE GRV	COLORADO SPRINGS	CO	80910
6428405123	2710 STONECROP RIDGE GRV	PUD	SMITH EVELYN JOHANNA	2710 STONECROP RIDGE GRV	COLORADO SPRINGS	CO	80910
6428405124	2704 STONECROP RIDGE GRV	PUD	MASON RANDALL J	17880 QUEENSMERE DR	MONUMENT	CO	80132
6428405125	2686 STONECROP RIDGE GRV	PUD	ARMSTRONG MARTIN A	2686 STONECROP RIDGE GRV	COLORADO SPRINGS	CO	80910
6428405126	2680 STONECROP RIDGE GRV	PUD	HARRINGTON KARLA	2680 STONECROP RIDGE GRV	COLORADO SPRINGS	CO	80910
6428405127	2674 STONECROP RIDGE GRV	PUD	NUNNERY MATTHEW	2674 STONECROP RIDGE GRV	COLORADO SPRINGS	CO	80910
6428405128	2668 STONECROP RIDGE GRV	PUD	MILLS EMY R	2668 STONECROP RIDGE GRV	COLORADO SPRINGS	CO	80910
6428405129	2662 STONECROP RIDGE GRV	PUD	NEWSOM JAZMINE	2662 STONECROP RIDGE GRV	COLORADO SPRINGS	CO	80910
6428405130	2675 BROOKSEDGE VW	PUD	BRUCE LELAND C	2675 BROOKSEDGE VW	COLORADO SPRINGS	CO	80910
6428405131	2681 BROOKSEDGE VW	PUD	JOMANTAS NICOLE	2681 BROOKSEDGE VW	COLORADO SPRINGS	CO	80910
6428400007	2417 E LAS VEGAS ST	M	MILLER SUSAN M	3970 MONACO PKWY	DENVER	CO	80207

Table 1: List of Property Owners within One-Half Mile

PARCEL ID	PHYSICAL ADDRESS	ZONING	PROPERTY OWNER	OWNER ADDRESS		
6428400038	2107 HANCOCK EXPY	PF	COLORADO SPRINGS CITY OF	30 S NEVADA AVE	COLORADO SPRINGS	CO 80903
6428400040	S CIRCLE DR	PBC	FRONT ROW PROPERTIES LLC	1378 PROMONTORY BLUFF VW	COLORADO SPRINGS	CO 80921
6428401010	2330 HANCOCK EXPY	M1/CR	BKM INVESTMENT LLC	5415 DIAMOND BAR LN	COLORADO SPRINGS	CO 80915
6428401013	2270 HANCOCK EXPY	M1/CR	MONKEY BROTHERS PROPERTIES LLC	PO BOX 11246	DENVER	CO 80211
6428401014	2250 HANCOCK EXPY	M1/CR	SUMMER ENTERPRISES LLC	3825 TEAKWOOD PL	COLORADO SPRINGS	CO 80918
6428401019	2170 HANCOCK EXPY	M1/CR	EAGLE LEASING INC	100 EAGLE RIDGE DR	MIDLAND CITY	AL 36350
6428401020	2150 HANCOCK EXPY	M1/CR	EAGLE LEASING INC	100 EAGLE RIDGE DR	MIDLAND CITY	AL 36350
6428401021	2310 HANCOCK EXPY	M1/CR	BKM INVESTMENT LLC	2290 HANCOCK EXPY	COLORADO SPRINGS	CO 80910
6428401023	2290 HANCOCK EXPY	M1/CR	BKM INVESTMENT LLC	5415 DIAMOND BAR LN	COLORADO SPRINGS	CO 80915
6428402004	2291 HANCOCK EXPY	PBC	FJ MANAGEMENT INC	185 S STATE ST STE 1300	SALT LAKE CITY	UT 84111
6428402005	2155 HANCOCK EXPY	C5/CR	NORCAL CAPITAL CORP	1200 17TH ST STE 2400	DENVER	CO 80202
6428402006	HANCOCK EXPY	PBC	FRONT ROW PROPERTIES LLC	1378 PROMONTORY BLUFF VW	COLORADO SPRINGS	CO 80921
6428403001	2370 HANCOCK EXPY	M1/CR CU	GENERATIONS LLC	15954 JACKSON CREEK PKWY STE	MONUMENT	CO 80132
6428403002	2350 HANCOCK EXPY	M1/CR CU	7-ELEVEN INC	1722 ROUTH ST STE 1000	DALLAS	TX 75201
6428405001	2699 STONECROP RIDGE GRV	PUD	DAVENPORT DARRIN	2699 STONECROP RIDGE GRV	COLORADO SPRINGS	CO 80910
6427307008	2026 DEL MAR DR	R1-6	STEELE LYDIA M	208 E MAPLE ST	HOLSTE IN	IA 51025
6427307009	2034 DEL MAR DR	R1-6	ROSSON DAVID G II	2034 DEL MAR DR	COLORADO SPRINGS	CO 80910
6427307010	2038 DEL MAR DR	R1-6	TRENT MARY L	2038 DEL MAR DR	COLORADO SPRINGS	CO 80910
6427307011	2042 DEL MAR DR	R1-6	WILLIAMS CARRIE J	2042 DEL MAR DR	COLORADO SPRINGS	CO 80910
6427307012	2046 DEL MAR DR	R1-6	GALICIA JEFFERY	2046 DEL MAR DR	COLORADO SPRINGS	CO 80910
6427307013	2050 DEL MAR DR	R1-6	DELVEAUX ADAM MICHAEL	12416 JORDAN SPRING RD	SYLVIA	KS 67581
6427307014	2025 CARMEL DR	R1-6	SNAPP BRIAN M	2025 CARMEL DR	COLORADO SPRINGS	CO 80910
6427314003	2411 SAN MARCOS DR	R1-6	BILLINGSLEY BARBARA	5441 BLACKCLOUD LOOP	COLORADO SPRINGS	CO 80922
6427314004	2417 SAN MARCOS DR	R1-6	SANGALANG CARMENCITA &	2417 SAN MARCOS DR	COLORADO SPRINGS	CO 80910
6427314005	2421 SAN MARCOS DR	R1-6	BREGARD JENNIFER A	2421 SAN MARCOS DR	COLORADO SPRINGS	CO 80910
6427314006	2429 SAN MARCOS DR	R1-6	KIRBY FRANCIS PATRICK	2429 SAN MARCOS DR	COLORADO SPRINGS	CO 80910
6427314007	2433 SAN MARCOS DR	R1-6	SEGARRA SIGFREDO	2433 SAN MARCOS DR	COLORADO SPRINGS	CO 80910
6427314010	2511 SAN MARCOS DR	R1-6	ZAPADKA MARIAN R	2511 SAN MARCOS DR	COLORADO SPRINGS	CO 80910
6427314011	2517 SAN MARCOS DR	R1-6	MONTANEZ JUAN G & MARIA G	2517 SAN MARCOS DR	COLORADO SPRINGS	CO 80910
6427314012	2434 SONOMA DR	R1-6	KOVACS DONALD L & ANNE M	2434 SONOMA DR	COLORADO SPRINGS	CO 80910
6427314013	2430 SONOMA DR	R1-6	BUCKINGHAM CHARLES	2430 SONOMA DR	COLORADO SPRINGS	CO 80910
6427314014	2426 SONOMA DR	R1-6	GALIK JAMES A & DEL RETTA A	2426 SONOMA DR	COLORADO SPRINGS	CO 80910
6427314015	2422 SONOMA DR	R1-6	STEELE LYDIA M	208 E MAPLE ST	HOLSTE IN	IA 51025
6427314016	2418 SONOMA DR	R1-6	SUPERIOR REAL EST SOLUTIONS LLC	445C E CHEYENNE MTN BLVD #214	COLORADO SPRINGS	CO 80906
6427314017	2414 SONOMA DR	R1-6	OPIE GREGORY ROSS LIVING TRUST	24059 HIGH MEADOW DR	GOLDEN	CO 80401
6427314018	2410 SONOMA DR	R1-6	FAUTEUX JUDIE	2410 SONOMA DR	COLORADO SPRINGS	CO 80910
6427314019	2406 SONOMA DR	R1-6	ALVARADO JIRI Y RIVERA	2406 SONOMA DR	COLORADO SPRINGS	CO 80910
6427314020	2344 MONTEREY RD	R1-6	DONNELLY NATHAN	2344 MONTEREY RD	COLORADO SPRINGS	CO 80910
6427314021	2505 SAN MARCOS DR	R1-6	HINSHAW BRANDON W	2505 SAN MARCOS DR	COLORADO SPRINGS	CO 80910
6427314022	2501 SAN MARCOS DR	R1-6	MASRY-RUIZ SANDRELA EL	2501 SAN MARCOS DR	COLORADO SPRINGS	CO 80910
6427315001	2404 MONTEREY RD	R1-6	SHANKS CLARENCE J SR	2404 MONTEREY RD	COLORADO SPRINGS	CO 80910
6427315002	2407 SONOMA DR	R1-6	SMITH MARILYN F	2090 E BUSTER MOUNTAIN DR	TUCSON	AZ 85755
6427315003	2415 SONOMA DR	R1-6	ANDERSON RICHARD G	2415 SONOMA DR	COLORADO SPRINGS	CO 80910
6427315006	2439 SONOMA DR	R1-6	PURINA GEORGE H	2439 SONOMA DR	COLORADO SPRINGS	CO 80910
6427315007	2443 SONOMA DR	R1-6	MAU TYLER	2443 SONOMA DR	COLORADO SPRINGS	CO 80910
6427315008	2420 MONTEREY RD	R1-6	PERSAD NICHOLAS V	2420 MONTEREY RD	COLORADO SPRINGS	CO 80910
6427315009	2416 MONTEREY RD	R1-6	WELLMAN LAWRENCE E	3870 OVERLOOK RD	COLORADO SPRINGS	CO 80906
6427315010	2412 MONTEREY RD	R1-6	BONUS RAMON B JR	2412 MONTEREY RD	COLORADO SPRINGS	CO 80910
6427315011	2408 MONTEREY RD	R1-6	STONE JUSTIN	2408 MONTEREY RD	COLORADO SPRINGS	CO 80910
6427315012	2425 SONOMA DR	R1-6	WHITE MARK H & CHOM P	2425 SONOMA DR	COLORADO SPRINGS	CO 80910
6427315013	2435 SONOMA DR	R1-6	LUCY FRANK N	2435 SONOMA DR	COLORADO SPRINGS	CO 80910
6427316001	2502 SAN MARCOS DR	R1-6	MCCLEAN MICHAEL D	2502 SAN MARCOS DR	COLORADO SPRINGS	CO 80910
6427316002	2403 LARAMIE DR	R1-6	SMITH ODEN G	2403 LARAMIE DR	COLORADO SPRINGS	CO 80910
6427316003	2407 LARAMIE DR	R1-6	GIPSON DOTTIE J	2407 LARAMIE DR	COLORADO SPRINGS	CO 80910
6427316004	2411 LARAMIE DR	R1-6	HARRINGTON LEANDER	2411 LARAMIE DR	COLORADO SPRINGS	CO 80910
6427316005	2506 SAN MARCOS DR	R1-6	DEHERRERA LUISA	2506 SAN MARCOS DR	COLORADO SPRINGS	CO 80910
6427316006	2510 SAN MARCOS DR	R1-6	LYNCH PAUL C	2510 SAN MARCOS DR	COLORADO SPRINGS	CO 80910

Table 1: List of Property Owners within One-Half Mile

PARCEL ID	PHYSICAL ADDRESS	ZONING	PROPERTY OWNER	OWNER ADDRESS			
6427316007	2415 LARAMIE DR	R1-6	COLBORN LEE J & PEARL C	2415 LARAMIE DR	COLORADO SPRINGS	CO	80910
6427317001	2402 LARAMIE DR	R1-6	RICKARD BRANDON ROBERT	2402 LARAMIE DR	COLORADO SPRINGS	CO	80910
6427317002	2406 LARAMIE DR	R1-6	ATKINSON WAYNE	2406 LARAMIE DR	COLORADO SPRINGS	CO	80910
6427317003	2410 LARAMIE DR	R1-6	HODGES ROBERT L & PATRICIA V	2410 LARAMIE DR	COLORADO SPRINGS	CO	80910
6427317004	2414 LARAMIE DR	R1-6	SCIPPIO JEROME	2414 LARAMIE DR	COLORADO SPRINGS	CO	80910
6427317005	3033 PINNACLE DR	R1-6	MASON JL LIVING TRUST	1175 BAYFIELD DR	COLORADO SPRINGS	CO	80906
6427317006	3029 PINNACLE DR	R1-6	WILLIAMS BARBARA L	3029 PINNACLE DR	COLORADO SPRINGS	CO	80910
6427317007	3025 PINNACLE DR	R1-6	GRANER LOUIS M LIVING TRUST	1957 QUADRANGLE CT	COLORADO SPRINGS	CO	80918
6427317008	3017 PINNACLE DR	R1-6	SHULTZ AMY	3017 PINNACLE DR	COLORADO SPRINGS	CO	80910
6427317009	3015 PINNACLE DR	R1-6	THOMAS DEVON BRIAN	3015 PINNACLE DR	COLORADO SPRINGS	CO	80910
6427317010	3013 PINNACLE DR	R1-6	BAXTER DAVID J	3013 PINNACLE DR	COLORADO SPRINGS	CO	80910
6427317011	3011 PINNACLE DR	R1-6	KUNZ LAWRENCE	3011 PINNACLE DR	COLORADO SPRINGS	CO	80910
6427317012	3009 PINNACLE DR	R1-6	FREDD WILLIAM R	3009 PINNACLE DR	COLORADO SPRINGS	CO	80910
6427317013	2303 TWILIGHT DR	R1-6	MONTOYA LOUIS RAY	2303 TWILIGHT DR	COLORADO SPRINGS	CO	80910
6427317014	2315 TWILIGHT DR	R1-6	COX DARNELL T	2315 TWILIGHT DR	COLORADO SPRINGS	CO	80910
6427317015	2325 TWILIGHT DR	R1-6	BAIRD JOHN G	2325 TWILIGHT DR	COLORADO SPRINGS	CO	80910
6427317016	2329 TWILIGHT DR	R1-6	ZACHER RAYMOND A JR	2329 TWILIGHT DR	COLORADO SPRINGS	CO	80910
6427317017	2401 TWILIGHT DR	R1-6	STOCKWELL ANDREW	2401 TWILIGHT DR	COLORADO SPRINGS	CO	80910
6427317018	2407 TWILIGHT DR	R1-6	COOK JAMES MICHAEL	2407 TWILIGHT DR	COLORADO SPRINGS	CO	80910
6427317021	2419 TWILIGHT DR	R1-6	MCCRAW BARBARA J	2419 TWILIGHT DR	COLORADO SPRINGS	CO	80910
6427317022	2423 TWILIGHT DR	R1-6	HPA BORROWER 2018-1 ML LLC	180 N STETSON AVE STE 3650	CHICAGO	IL	60601
6427317023	2418 TWILIGHT DR	R1-6	OWENS GERTRUDE A	2418 TWILIGHT DR	COLORADO SPRINGS	CO	80910
6427317026	2927 DAKOTA DR	R1-6	GIGNAC BRIAN J	2927 DAKOTA DR	COLORADO SPRINGS	CO	80910
6427317027	2923 DAKOTA DR	R1-6	MILLER JAMES L C	2923 DAKOTA DR	COLORADO SPRINGS	CO	80910
6427317028	2919 DAKOTA DR	R1-6	MUNIZ JUAN BERNARDO	2919 DAKOTA DR	COLORADO SPRINGS	CO	80910
6427317029	2915 DAKOTA DR	R1-6	POOS RODERIC W	2915 DAKOTA DR	COLORADO SPRINGS	CO	80910
6427317030	2911 DAKOTA DR	R1-6	KLUGE MICHAEL J	2911 DAKOTA DR	COLORADO SPRINGS	CO	80910
6427317031	2907 DAKOTA DR	R1-6	SCHWANKE KURT H	10393 SW RIDGEVIEW LN	PORTLAND	OR	97219
6427317032	2417 SOMBRERO DR	R1-6	HEBLINGER JENNIFER L A	2417 SOMBRERO DR	COLORADO SPRINGS	CO	80910
6427317034	2906 DAKOTA DR	R1-6	BRIDGMON ROBERT F & PEGGY A	2906 DAKOTA DR	COLORADO SPRINGS	CO	80910
6427317035	2910 DAKOTA DR	R1-6	HEINLE CLARENCE A	2910 DAKOTA DR	COLORADO SPRINGS	CO	80910
6427317036	2914 DAKOTA DR	R1-6	DANIELS LOIS D	2914 DAKOTA DR	COLORADO SPRINGS	CO	80910
6427317037	2918 DAKOTA DR	R1-6	HINOJOS VICTORIA K	2918 DAKOTA DR	COLORADO SPRINGS	CO	80910
6427317038	2922 DAKOTA DR	R1-6	ROACH MARK &	2922 DAKOTA DR	COLORADO SPRINGS	CO	80910
6427317039	2926 DAKOTA DR	R1-6	KLUG LIVING TRUST	2505 N CHESTNUT ST	COLORADO SPRINGS	CO	80907
6427317040	2406 TWILIGHT DR	R1-6	DIXON RANDI L	2406 TWILIGHT DR	COLORADO SPRINGS	CO	80910
6427317041	2402 TWILIGHT DR	R1-6	LACH STEVE	2402 TWILIGHT DR	COLORADO SPRINGS	CO	80910
6427317042	2330 TWILIGHT DR	R1-6	GRAHAM NATHAN J	2330 TWILIGHT DR	COLORADO SPRINGS	CO	80910
6427317043	2923 DORADO DR	R1-6	STEEPHEN ROY FELIX KUZHITAKIDY	2923 DORADO DR	COLORADO SPRINGS	CO	80910
6427317044	2919 DORADO DR	R1-6	BARKUS SHIRLEY A	2919 DORADO DR	COLORADO SPRINGS	CO	80910
6427317045	2915 DORADO DR	R1-6	WOODS IVAN V	2915 DORADO DR	COLORADO SPRINGS	CO	80910
6427317046	2911 DORADO DR	R1-6	SEWELL SHARON & TERENCE A	521 ROSE DR	COLORADO SPRINGS	CO	80911
6427317047	2907 DORADO DR	R1-6	PLATT AUSTIN	2907 DORADO DR	COLORADO SPRINGS	CO	80910
6427317048	2401 SOMBRERO DR	R1-6	HALL JOHN E	2401 SOMBRERO DR	COLORADO SPRINGS	CO	80910
6427317049	2311 SOMBRERO DR	R1-6	MULHOLLAND SHARON L	2311 SOMBRERO DR	COLORADO SPRINGS	CO	80910
6427317050	2906 DORADO DR	R1-6	BOX INGEBURG REVOC LIVING TRUST	2802 PINNACLE DR	COLORADO SPRINGS	CO	80910
6427317051	2910 DORADO DR	R1-6	PEOPLES JERRY A	2910 DORADO DR	COLORADO SPRINGS	CO	80910
6427317052	2914 DORADO DR	R1-6	LOPEZ EMILY T	2914 DORADO DR	COLORADO SPRINGS	CO	80910
6427317053	2918 DORADO DR	R1-6	VIGIL ROBERT L	2918 DORADO DR	COLORADO SPRINGS	CO	80910
6427317054	2326 TWILIGHT DR	R1-6	HOOPER JAMES ROBERT	2326 TWILIGHT DR	COLORADO SPRINGS	CO	80910
6427317055	2322 TWILIGHT DR	R1-6	GROVER CHRISTOPHER	2322 TWILIGHT DR	COLORADO SPRINGS	CO	80910
6427317056	2915 FREMONT DR	R1-6	PARKER JEAN MARIE	2915 FREMONT DR	COLORADO SPRINGS	CO	80910
6427317057	2911 FREMONT DR	R1-6	2018-4 IH BORROWER LP	1717 MAIN ST STE 2000	DALLAS	TX	75201
6427317058	2907 FREMONT DR	R1-6	PFUND JACOB M	2907 FREMONT DR	COLORADO SPRINGS	CO	80910
6427317059	2903 FREMONT DR	R1-6	ROMBERG JASON	2903 FREMONT DR	COLORADO SPRINGS	CO	80910
6427317060	2303 SOMBRERO DR	R1-6	LOAN CENTER LLC	910 SUMMER GAMES DR	COLORADO SPRINGS	CO	80905
6427317061	2309 CARMEL DR	R1-6	SCUDDER MICHAEL AARON	2309 CARMEL DR	COLORADO SPRINGS	CO	80910

Table 1: List of Property Owners within One-Half Mile

PARCEL ID	PHYSICAL ADDRESS	ZONING	PROPERTY OWNER	OWNER ADDRESS			
6427317062	2806 FREMONT DR	R1-6	HOUGHTON-REEVES LINDA M	2806 FREMONT DR	COLORADO SPRINGS	CO	80910
6427317063	2810 FREMONT DR	R1-6	GARRITY MICHAEL	2810 FREMONT DR	COLORADO SPRINGS	CO	80910
6427317064	2814 FREMONT DR	R1-6	SANHUEZA MOSES R	2814 FREMONT DR	COLORADO SPRINGS	CO	80910
6427317065	2818 FREMONT DR	R1-6	ALLISS MATTHEW B	2818 FREMONT DR	COLORADO SPRINGS	CO	80910
6427317066	2904 FREMONT DR	R1-6	EDELMON GRAHAM	2904 FREMONT DR	COLORADO SPRINGS	CO	80910
6427317067	2908 FREMONT DR	R1-6	NEWLANDGADEA MONIKA	2908 FREMONT DR	COLORADO SPRINGS	CO	80910
6427317068	2912 FREMONT DR	R1-6	WALKER ROBERT FRANCIS	2912 FREMONT DR	COLORADO SPRINGS	CO	80910
6427317069	2916 FREMONT DR	R1-6	ROUNDTREE TABATHA BRYANT	2916 FREMONT DR	COLORADO SPRINGS	CO	80910
6427317070	2919 FREMONT DR	R1-6	PETERSON CRAIG ALLEN	2919 FREMONT DR	COLORADO SPRINGS	CO	80910
6427317071	2318 TWILIGHT DR	R1-6	BECKNER TERRY L	2318 TWILIGHT DR	COLORADO SPRINGS	CO	80910
6427317072	2314 TWILIGHT DR	R1-6	ROBERTSON BRET ANTHONY	2314 TWILIGHT DR	COLORADO SPRINGS	CO	80910
6427317073	2310 TWILIGHT DR	R1-6	TOBIN LAWRENCE WILLIAM	2310 TWILIGHT DR	COLORADO SPRINGS	CO	80910
6427317074	2306 TWILIGHT DR	R1-6	JENSEN MARK J	2306 TWILIGHT DR	COLORADO SPRINGS	CO	80910
6427317075	2945 PINNACLE DR	R1-6	HENNINGER STEVEN C	2945 PINNACLE DR	COLORADO SPRINGS	CO	80910
6427317076	2941 PINNACLE DR	R1-6	RIVERA JOSEPHINE M	2941 PINNACLE DR	COLORADO SPRINGS	CO	80910
6427317077	2935 PINNACLE DR	R1-6	KNESHIELD JAMES O & PAMELA J	2935 PINNACLE DR	COLORADO SPRINGS	CO	80910
6427317078	2929 PINNACLE DR	R1-6	DAY JOYCE DIANE	220 OLD SIB RD	RIDGEFIELD	CT	06877
6427317079	2925 PINNACLE DR	R1-6	ARCHULETA ANTHONY E	2925 PINNACLE DR	COLORADO SPRINGS	CO	80910
6427317080	2921 PINNACLE DR	R1-6	GOODLOE GWENDOLYN A	2921 PINNACLE DR	COLORADO SPRINGS	CO	80910
6427317081	2917 VANGUARD CIR	R1-6	CLARKE ADRIAN D & EMMA F	2917 VANGUARD CIR	COLORADO SPRINGS	CO	80910
6427317082	2915 VANGUARD CIR	R1-6	BABCOCK MYRON &	1928 ALPINE DR	COLORADO SPRINGS	CO	80909
6427317083	2913 VANGUARD CIR	R1-6	ANCHOR TRUST	2913 VANGUARD CIR	COLORADO SPRINGS	CO	80910
6427317084	2911 VANGUARD CIR	R1-6	PELL JOSHUA	2911 VANGUARD CIR	COLORADO SPRINGS	CO	80910
6427317085	2905 PINNACLE DR	R1-6	SUTTON KATHRYN V	2905 PINNACLE DR	COLORADO SPRINGS	CO	80910
6427317086	2903 PINNACLE DR	R1-6	LOVE CHERRY A	2903 PINNACLE DR	COLORADO SPRINGS	CO	80910
6427317087	2841 PINNACLE DR	R1-6	DALANGIN MARIO V & EMELITA S	2841 PINNACLE DR	COLORADO SPRINGS	CO	80910
6427317088	2837 PINNACLE DR	R1-6	LOPEZ JAMES C & PATRICIA A	2837 PINNACLE DR	COLORADO SPRINGS	CO	80910
6427317091	2809 PINNACLE DR	R1-6	ARNOLD BILLIE R	1048 E HARVEY ST	CASTLE ROCK	CO	80108
6427317092	2805 PINNACLE DR	R1-6	TANIS THOMAS A JR	2805 PINNACLE DR	COLORADO SPRINGS	CO	80910
6427317093	2801 PINNACLE DR	R1-6	RABKE JANA D	2801 PINNACLE DR	COLORADO SPRINGS	CO	80910
6427317094	2802 PINNACLE DR	R1-6	BOX INGEBURG	2802 PINNACLE DR	COLORADO SPRINGS	CO	80910
6427317095	2806 PINNACLE DR	R1-6	BOX INGEBURG REVOC LIVING TRUST	2802 PINNACLE DR	COLORADO SPRINGS	CO	80910
6427404004	2315 SAN MARCOS DR	R1-6	RITCHEY RICHARD R	2315 SAN MARCOS DR	COLORADO SPRINGS	CO	80910
6427404005	2321 SAN MARCOS DR	R1-6	VILLAR CARLOS VENTURA	2321 SAN MARCOS DR	COLORADO SPRINGS	CO	80910
6427404006	2325 SAN MARCOS DR	R1-6	PATTERSON LEAH	2325 SAN MARCOS DR	COLORADO SPRINGS	CO	80910
6427404007	2333 SAN MARCOS DR	R1-6	KARL KATHLEEN A	2333 SAN MARCOS	COLORADO SPRINGS	CO	80910
6427404008	2337 SAN MARCOS DR	R1-6	ARBUCKLE WILLIAM R JR &	2337 SAN MARCOS DR	COLORADO SPRINGS	CO	80910
6427404009	2341 SAN MARCOS DR	R1-6	TREVINO HILARIO	11700 PEACEFUL VALLEY RD	COLORADO SPRINGS	CO	80925
6427404010	2345 SAN MARCOS DR	R1-6	JARMAN APRIL ELAINE	2345 SAN MARCOS DR	COLORADO SPRINGS	CO	80910
6427404011	2349 SAN MARCOS DR	R1-6	MULLER JEAN E	2349 SAN MARCOS DR	COLORADO SPRINGS	CO	80910
6427404012	2353 SAN MARCOS DR	R1-6	VASQUEZ WILLIE M	2353 SAN MARCOS DR	COLORADO SPRINGS	CO	80910
6427404013	2335 MONTEREY RD	R1-6	BATTS JAMES	2335 MONTEREY RD	COLORADO SPRINGS	CO	80910
6427404014	2346 SONOMA DR	R1-6	MCCARTY RACHAEL SHARRISE	2346 SONOMA DR	COLORADO SPRINGS	CO	80910
6427404015	2342 SONOMA DR	R1-6	MARSHALL PHYLLIS A	2342 SONOMA DR	COLORADO SPRINGS	CO	80910
6427404016	2338 SONOMA DR	R1-6	CADELINA ANDREW A	2338 SONOMA DR	COLORADO SPRINGS	CO	80910
6427404017	2334 SONOMA DR	R1-6	ESTRADA JULIO	2334 SONOMA DR	COLORADO SPRINGS	CO	80910
6427404018	2330 SONOMA DR	R1-6	FRANCO ALFRED N	24716 S 140TH ST	CHANDLER	AZ	85249
6427404019	2326 SONOMA DR	R1-6	WEBSTER JEROD	2326 SONOMA DR	COLORADO SPRINGS	CO	80910
6427404020	2322 SONOMA DR	R1-6	GAYTAN ESTEBAN	2322 SONOMA DR	COLORADO SPRINGS	CO	80910
6427404021	2318 SONOMA DR	R1-6	PROVENCIO LUANN L	2318 SONOMA DR	COLORADO SPRINGS	CO	80910
6427404022	2314 SONOMA DR	R1-6	STEELE LYDIA M	208 E MAPLE ST	HOLSTE IN	IA	51025
6427404023	2310 SONOMA DR	R1-6 UV AO	VALDEZ ERNESTINE T	2310 SONOMA DR	COLORADO SPRINGS	CO	80910
6427317096	2810 PINNACLE DR	R1-6	BROWN ANNETTE	604 ROBIN DALE DR	AUSTIN	TX	78734
6427317097	2814 PINNACLE DR	R1-6	MONTANO JOHN B IV	2814 PINNACLE DR	COLORADO SPRINGS	CO	80910
6427317098	2818 PINNACLE DR	R1-6	COX SANDRA J	2818 PINNACLE DR	COLORADO SPRINGS	CO	80910
6427317099	2822 PINNACLE DR	R1-6	CICHANTEK KAROLYN	2822 PINNACLE DR	COLORADO SPRINGS	CO	80910
6427317100	2826 PINNACLE DR	R1-6	GRIMBERG-PHILLIPS GREGORY JAMES	2826 PINNACLE DR	COLORADO SPRINGS	CO	80910

Table 1: List of Property Owners within One-Half Mile

PARCEL ID	PHYSICAL ADDRESS	ZONING	PROPERTY OWNER	OWNER ADDRESS			
6427317101	2830 PINNACLE DR	R1-6	MARQUEE CHARLES M & MYRNA T	2830 PINNACLE DR	COLORADO SPRINGS	CO	80910
6427317102	2834 PINNACLE DR	R1-6	BRANDT MARTY L	2834 PINNACLE DR	COLORADO SPRINGS	CO	80910
6427317103	2114 VIKING DR	R1-6	LONG TONY &	2114 VIKING DR	COLORADO SPRINGS	CO	80910
6427317104	2110 VIKING DR	R1-6	SCIACCA MARK J	2110 VIKING DR	COLORADO SPRINGS	CO	80910
6427317105	2106 VIKING DR	R1-6	TINNEY ILSE E	2106 VIKING DR	COLORADO SPRINGS	CO	80910
6427317106	2127 OLYMPIC DR	R1-6	HOUSE WILLIAM E	2127 OLYMPIC DR	COLORADO SPRINGS	CO	80910
6427317107	2135 OLYMPIC DR	R1-6	KLINGENSMITH CHRISTINA M	2135 OLYMPIC DR	COLORADO SPRINGS	CO	80910
6427317108	2107 KENSING CIR	R1-6	WILLIAMS SUSAN M	2107 KENSING CIR	COLORADO SPRINGS	CO	80910
6427317109	2111 KENSING CIR	R1-6	DAVIS ENEIDA	2111 KENSING CIR	COLORADO SPRINGS	CO	80910
6427317110	2114 KENSING CIR	R1-6	RASHID NAZEEH	2114 KENSING CIR	COLORADO SPRINGS	CO	80910
6427317111	2110 SENSING CIR	R1-6	HERNANDEZ JOSE G	2110 KENSING CIR	COLORADO SPRINGS	CO	80910
6427317112	2106 SENSING CIR	R1-6	ANDERSON LUCINDA RAE	2106 SENSING CIR	COLORADO SPRINGS	CO	80910
6427317113	2203 OLYMPIC DR	R1-6	FORTENBERRY BEN D & ERNESTINE H	2203 OLYMPIC DR	COLORADO SPRINGS	CO	80910
6427317114	2117 CARMEL DR	R1-6	MENDOZA FILEMON LOA	2117 CARMEL DR	COLORADO SPRINGS	CO	80910
6427317115	2121 CARMEL DR	R1-6	DOOLEY PATRICK	2121 CARMEL DR	COLORADO SPRINGS	CO	80910
6427317116	2125 CARMEL DR	R1-6	EVERDING ERIC A	2125 CARMEL DR	COLORADO SPRINGS	CO	80910
6427317117	2129 CARMEL DR	R1-6	RIVAS JOSE ALBERTO PUENTE	2129 CARMEL DR	COLORADO SPRINGS	CO	80910
6427317118	2410 TWILIGHT DR	R1-6	MOSS NORMAN K	2820 N CASCADE AVE	COLORADO SPRINGS	CO	80907
6427317119	2414 TWILIGHT DR	R1-6	NAVARRO FRANK	2414 TWILIGHT DR	COLORADO SPRINGS	CO	80910
6427317120	2415 TWILIGHT DR	R1-6	MANRY CONSTANCE D	2415 TWILIGHT DR	COLORADO SPRINGS	CO	80910
6427317121	2411 TWILIGHT DR	R1-6	COPPLE PHILIP J	2411 TWILIGHT DR	COLORADO SPRINGS	CO	80910
6427317122	2833 PINNACLE DR	R1-6	BAEZ MARIA L	682 COLONIAL ST	LAYTON	UT	84041
6427317123	2819 PINNACLE DR	R1-6	WIPPRECHT PAUL	35 KRUSE ST	OMAK	WA	98841
6427317124	2407 SOMBRERO DR	R1-6	ROCKY MOUNTAIN COMM LAND TRUST	2407 SOMBRERO DR	COLORADO SPRINGS	CO	80910
6427318001	2809 FREMONT DR	R1-6	REYES RONALDO L	2809 FREMONT DR	COLORADO SPRINGS	CO	80910
6427318002	2319 CARMEL DR	R1-6	PURNELL ROBERT G III	2319 CARMEL DR	COLORADO SPRINGS	CO	80910
6427318003	2323 CARMEL DR	R1-6	BANKE-RODRIGUEZ MICHELLE	2323 CARMEL DR	COLORADO SPRINGS	CO	80910
6427318004	2306 SOMBRERO DR	R1-6	COLORADO SPRINGS CITY OF	PO BOX 1575 MAIL CODE 1490	COLORADO SPRINGS	CO	80901
6427318005	2310 SOMBRERO DR	R1-6	MCDERMED DONALD R & MARILYN K	2310 SOMBRERO DR	COLORADO SPRINGS	CO	80910
6427318006	2327 CARMEL DR	R1-6	JIRON REBECCA N	2327 CARMEL DR	COLORADO SPRINGS	CO	80910
6427318007	2331 CARMEL DR	R1-6	ROMERO FELIX B	4237 S HAMMOCK DR	COLORADO SPRINGS	CO	80917
6427318008	2314 SOMBRERO DR	R1-6	VILLAREAL AGUSTIN DIAZ	2314 SOMBRERO DR	COLORADO SPRINGS	CO	80910
6427318009	2318 SOMBRERO DR	R1-6	VALDEZ ROMAN	2318 SOMBRERO DR	COLORADO SPRINGS	CO	80910
6427318010	2335 CARMEL DR	R1-6	SAVIA LEONARD D	2335 CARMEL DR	COLORADO SPRINGS	CO	80910
6427318011	2403 CARMEL DR	R1-6	GRAVER RODGER L	2403 CARMEL DR	COLORADO SPRINGS	CO	80910
6427318012	2402 SOMBRERO DR	R1-6	BARBOUR DORIS L	2402 SOMBRERO DR	COLORADO SPRINGS	CO	80910
6427318013	2406 SOMBRERO DR	R1-6	LAMPTON FRANK L	2406 SOMBRERO DR	COLORADO SPRINGS	CO	80910
6427318014	2407 CARMEL DR	R1-6	VAGANAY ARNAUD G	2407 CARMEL DR	COLORADO SPRINGS	CO	80910
6427318015	2411 CARMEL DR	R1-6	PINEDA RANFERI	2411 CARMEL DR	COLORADO SPRINGS	CO	80910
6427318016	2410 SOMBRERO DR	R1-6	SCHIELDS KENNETH G JR	2410 SOMBRERO DR	COLORADO SPRINGS	CO	80910
6427318017	2414 SOMBRERO DR	R1-6	WEBB HERSHEL	2414 SOMBRERO DR	COLORADO SPRINGS	CO	80910
6427318018	2415 CARMEL DR	R1-6	HATCH TRAVIS	2415 CARMEL DR	COLORADO SPRINGS	CO	80910
6427318019	2419 CARMEL DR	R1-6	WILLIAMS DELORES A	15035 E US HIGHWAY 24	PEYTON	CO	80831
6427318020	2418 SOMBRERO DR	R1-6	CLARK GENE E & DORIS P	2418 SOMBRERO DR	COLORADO SPRINGS	CO	80910
6427406002	2307 SONOMA DR	R1-6 AO	COATES CONNIE	2307 SONOMA DR	COLORADO SPRINGS	CO	80910
6427406000	2311 SONOMA DR	R1-6 AO	HAILEY TYCHO O	2311 SONOMA DR	COLORADO SPRINGS	CO	80910
6427406004	2315 SONOMA DR	R1-6	CORDOVA-FERNANDEZ NANCY	5034 EL CAMINO DR APT 32	COLORADO SPRINGS	CO	80918
6427406005	2319 SONOMA DR	R1-6	ESPINOZA BENNY ANTHONY	2319 SONOMA DR	COLORADO SPRINGS	CO	80910
6427406006	2323 SONOMA DR	R1-6	WILLIS JAMES P	2323 SONOMA DR	COLORADO SPRINGS	CO	80910
6427406007	2327 SONOMA DR	R1-6	GONZALEZ HILARIO	2327 SONOMA DR	COLORADO SPRINGS	CO	80910
6427319009	2221 MONTEREY RD	PK	COLORADO SPRINGS CITY OF	PO BOX 1575	COLORADO SPRINGS	CO	80901
6427319010	2311 MONTEREY RD	R1-6	HARRISON SCHOOL DISTRICT NO 2	1060 HARRISON RD	COLORADO SPRINGS	CO	80905
6427400014	34-14-66	M1/CR PUD R1-6 PBC	COLORADO SPRINGS CITY OF	PO BOX 1575	COLORADO SPRINGS	CO	80901
6427401001	2424 MONTEREY RD	R1-6	VANPELT PATRICIA L	2424 MONTEREY RD	COLORADO SPRINGS	CO	80910
6427401002	2447 SONOMA DR	R1-6	MOORE DANNY	405 S CASCADE AVE #101	COLORADO SPRINGS	CO	80903
6427401003	2451 SONOMA DR	R1-6	SPRINZ RONALD C	2451 SONOMA DR	COLORADO SPRINGS	CO	80910
6427401004	2455 SONOMA DR	R1-6	MILLER PORSCHE RENEE	2455 SONOMA DR	COLORADO SPRINGS	CO	80910

Table 1: List of Property Owners within One-Half Mile

PARCEL ID	PHYSICAL ADDRESS	ZONING	PROPERTY OWNER	OWNER ADDRESS			
6427401005	2428 MONTEREY RD	R1-6	BROWN GIOVONNI G	2428 MONTEREY RD	COLORADO SPRINGS	CO	80910
6427401006	2432 MONTEREY RD	R1-6	MOMS FOREVER TRUST	2432 MONTEREY RD	COLORADO SPRINGS	CO	80910
6427401007	2459 SONOMA DR	R1-6	RAMIREZ FRANCISCO R JR	2459 SONOMA DR	COLORADO SPRINGS	CO	80910
6427406008	2333 SONOMA DR	R1-6	STALLINGS PATRICK C	2333 SONOMA DR	COLORADO SPRINGS	CO	80910
6427406009	2337 SONOMA DR	R1-6	THURMAN WILLIAM N	2337 SONOMA DR	COLORADO SPRINGS	CO	80910
6427406010	2341 SONOMA DR	R1-6	THILL NICOLE	2341 SONOMA DR	COLORADO SPRINGS	CO	80910
6427406011	2405 MONTEREY RD	R1-6	MALONEY MATTHEW RYAN	2405 MONTEREY RD	COLORADO SPRINGS	CO	80910
6427406012	2409 MONTEREY RD	R1-6	BUSTAMANTE TIMOTHY C	2409 MONTEREY RD	COLORADO SPRINGS	CO	80910
6427406013	2415 MONTEREY RD	R1-6	SARVIS GLENNA L	2415 MONTEREY RD	COLORADO SPRINGS	CO	80910
6427406014	2419 MONTEREY RD	R1-6	MORSE SANDRA	2419 MONTEREY RD	COLORADO SPRINGS	CO	80910
6427406015	2423 MONTEREY RD	R1-6	MARRERO SYLVIA M	2423 MONTEREY RD	COLORADO SPRINGS	CO	80910
6427406016	2427 MONTEREY RD	R1-6	SANCHEZ E FILIMON	2427 MONTEREY RD	COLORADO SPRINGS	CO	80910
6427406017	2420 DELTA DR	R1-6	MARTINBORO IANA C	2420 DELTA DR	COLORADO SPRINGS	CO	80910
6427406018	2416 DELTA DR	R1-6	PRITCHETT JAMES T	2224 EVESHAM ST	COLORADO SPRINGS	CO	80910
6427406019	2410 EMBER DR	R1-6	GARCIA TOMAS	2410 EMBER DR	COLORADO SPRINGS	CO	80910
6427406020	2406 EMBER DR	R1-6	LEIDY KATHRYN	2406 EMBER DR	COLORADO SPRINGS	CO	80910
6427406021	2402 EMBER DR	R1-6	MARTINEZ JOHN G L & MARY H	2402 EMBER DR	COLORADO SPRINGS	CO	80910
6427406022	2401 EMBER DR	R1-6	HERNANDEZ-GALAVIZ JOSE MANUEL	2401 EMBER DR	COLORADO SPRINGS	CO	80910
6427406023	2405 EMBER DR	R1-6	MAYERS RAHIM D	2405 EMBER DR	COLORADO SPRINGS	CO	80910
6427406024	2409 EMBER DR	R1-6 AO	HALL JASON L	2409 EMBER DR	COLORADO SPRINGS	CO	80910
6427406025	2410 DELTA DR	R1-6 AO	HILL RANDALL NEAL	2410 DELTA DR	COLORADO SPRINGS	CO	80910
6427406026	2406 DELTA DR	R1-6 AO	IVLEV IRENE	2150 MESA RD	COLORADO SPRINGS	CO	80904
6427406027	2402 DELTA DR	R1-6 AO	HOLLAND LEAH-RAE &	2402 DELTA DR	COLORADO SPRINGS	CO	80910
6427406028	2310 DELTA DR	R1-6 AO	THOMAS ELIZABETH	2310 DELTA DR	COLORADO SPRINGS	CO	80910
6427407003	2410 GRANADA DR	R1-6 AO	DURAN-CARMONA ARMANDO	2410 GRANADA DR	COLORADO SPRINGS	CO	80910
6427407004	2406 GRANADA DR	R1-6 AO	3YS PROPERTY MANAGEMENT LLC	2410 GRANADA DR	COLORADO SPRINGS	CO	80910
6427403007	2326 SAN MARCOS DR	R1-6	MILLHONE DWAIN A & DEBRA K	2326 SAN MARCOS DR	COLORADO SPRINGS	CO	80910
6427403008	2330 SAN MARCOS DR	R1-6	TOMALA JULES	2330 SAN MARCOS DR	COLORADO SPRINGS	CO	80910
6427403009	2334 SAN MARCOS DR	R1-6	HUERTA SARA G	2334 SAN MARCOS DR	COLORADO SPRINGS	CO	80910
6427403010	2338 SAN MARCOS DR	R1-6	ROBINSON NATHANIEL	2338 SAN MARCOS DR	COLORADO SPRINGS	CO	80910
6427403011	2342 SAN MARCOS DR	R1-6	LEMEN EUGENE C	2342 SAN MARCOS DR	COLORADO SPRINGS	CO	80910
6427403012	2346 SAN MARCOS DR	R1-6	RICHARD KRISTIN	2346 SAN MARCOS DR	COLORADO SPRINGS	CO	80910
6427403013	2350 SAN MARCOS DR	R1-6	MEDEIROS WILLIAM JR	6050 CASTLEWOOD LN	COLORADO SPRINGS	CO	80918
6427403014	2354 SAN MARCOS DR	R1-6	SAENZ ILDEFONSO NORIS	2010 CARMEL DR APT 201	COLORADO SPRINGS	CO	80910
6427403015	2329 MONTEREY RD	R1-6	SPARKS QUEEN R	2329 MONTEREY RD	COLORADO SPRINGS	CO	80910
6427407005	2402 GRANADA DR	R1-6 AO	BUSTAMANTE TIMOTHY C	2402 GRANADA DR	COLORADO SPRINGS	CO	80910
6427407006	2503 EMBER DR	R1-6 AO	QUINTANA PATSY D LIVING TRUST	4465 N ANJELINA CIR	COLORADO SPRINGS	CO	80916
6427407007	2507 EMBER DR	R1-6 AO	DOMINGUEZ CHARLIE E	2507 EMBER DR	COLORADO SPRINGS	CO	80910
6427407008	2511 EMBER DR	R1-6 AO	BAILON SARA FIERRO	2511 EMBER DR	COLORADO SPRINGS	CO	80910
6427407009	2515 EMBER DR	R1-6 AO	EVANS SUSAN L	2515 EMBER DR	COLORADO SPRINGS	CO	80910
6427308007	2010 CARMEL DR	R5	ROYAL LANI LLC	16772 E LAKE AVE	AURORA	CO	80016
6427309002	2106 CARMEL DR	R1-6	REID LIESELOTTE	341 SONOMA VALLEY ST	LAS VEGAS	NV	89144
6427309003	2110 CARMEL DR	R1-6	HUTCHINSON RONALD GENE	2110 CARMEL DR	COLORADO SPRINGS	CO	80910
6427309004	2114 CARMEL DR	R1-6	REYNOLDS MICHAEL	2114 CARMEL DR	COLORADO SPRINGS	CO	80910
6427309005	2118 CARMEL DR	R1-6	GUERRERO JOSE M & OMARAID &	2118 CARMEL DR	COLORADO SPRINGS	CO	80910
6427309006	2122 CARMEL DR	R1-6	HEADLEY KYLE D	2122 CARMEL DR	COLORADO SPRINGS	CO	80910
6427309007	2126 CARMEL DR	R1-6	HAWKER CHRISTINA	2126 CARMEL DR	COLORADO SPRINGS	CO	80910
6427309008	2130 CARMEL DR	R1-6	GREEN ILSE LIVING TRUST	2130 CARMEL DR	COLORADO SPRINGS	CO	80910
6427309009	2202 CARMEL DR	R1-6	SCHUMANN LAURA A	260 BROOKWOOD AVE NE APT 5E	CONCORD	NC	28025
6427309010	2206 CARMEL DR	R1-6	SMITH SEAN CHRISTOPHER	2206 CARMEL DR	COLORADO SPRINGS	CO	80910
6427309011	2210 CARMEL DR	R1-6	MCGEE SAMUEL	2210 CARMEL DR	COLORADO SPRINGS	CO	80910
6427309012	2214 CARMEL DR	R1-6	HURLOCKER RENE S	2001 N 32ND COURT	HOLLYWOOD	FL	33021
6427309013	2218 CARMEL DR	R1-6	BRODERICK TRISHA A	2218 CARMEL DR	COLORADO SPRINGS	CO	80910
6427309014	2222 CARMEL DR	R1-6	CARTER SUSAN	2222 CARMEL DR	COLORADO SPRINGS	CO	80910
6427309015	2226 CARMEL DR	R1-6	FLESHER NICOLE L	2226 CARMEL DR	COLORADO SPRINGS	CO	80910
6427309016	2230 CARMEL DR	R1-6	SELVEY EDWARD L JR	2230 CARMEL DR	COLORADO SPRINGS	CO	80910
6427309017	2302 CARMEL DR	R1-6	CROMER CHARLES C & MARY L	162 AMEREN WAY APT 819-821	BALLWIN	MO	63021

Table 1: List of Property Owners within One-Half Mile

PARCEL ID	PHYSICAL ADDRESS	ZONING	PROPERTY OWNER	OWNER ADDRESS			
6427309018	2306 CARMEL DR	R1-6	STANSBERY MICHELLE	2306 CARMEL DR	COLORADO SPRINGS	CO	80910
6427309019	2310 CARMEL DR	R1-6	ENGE DANNY	2310 CARMEL DR	COLORADO SPRINGS	CO	80910
6427309020	2314 CARMEL DR	R1-6	RAAEN GERALD D & DIANNE M	2314 CARMEL DR	COLORADO SPRINGS	CO	80910
6427309021	2318 CARMEL DR	R1-6	MORTENSON LEROY	2318 CARMEL DR	COLORADO SPRINGS	CO	80910
6427309022	2322 CARMEL DR	R1-6	KESSLER BRANDON J	2322 CARMEL DR	COLORADO SPRINGS	CO	80910
6427309023	2326 CARMEL DR	R1-6	MOOSMAN MARLENE M	2326 CARMEL DR	COLORADO SPRINGS	CO	80910
6427309024	2330 CARMEL DR	R1-6	BATRES MARIE DEBRA	2330 CARMEL DR	COLORADO SPRINGS	CO	80910
6427309025	2334 CARMEL DR	R1-6	TROYER TERRY L REVOC TRUST	2334 CARMEL DR	COLORADO SPRINGS	CO	80910
6427309026	2402 CARMEL DR	R1-6	MEDINA SHONA &	2402 CARMEL DR	COLORADO SPRINGS	CO	80910
6427309027	2406 CARMEL DR	R1-6	MARVIN NICOLE DIANNE	2406 CARMEL DR	COLORADO SPRINGS	CO	80910
6427309028	2410 CARMEL DR	R1-6	TERRELL KARL &	4109 CROCUS LN	COLORADO SPRINGS	CO	80918
6427309029	2414 CARMEL DR	R1-6	LOPEZ SAMUEL	3728 SICILY DR	FORT IRWIN	CA	92310
6427309030	2418 CARMEL DR	R1-6	GREATHEAD CRIS B	3814 RED CEDAR DR	COLORADO SPRINGS	CO	80906
6427310001	2103 CARMEL DR	R1-6	CENTRAL STATES	2103 CARMEL DR	COLORADO SPRINGS	CO	80910
6427310002	2051 DEL MAR DR	R1-6	CHRISTENSEN AARON SCOTT	2051 DEL MAR DR	COLORADO SPRINGS	CO	80910
6427310003	2047 DEL MAR DR	R1-6	PORELL-COTE ALEXANDER GERARD	2047 DEL MAR DR	COLORADO SPRINGS	CO	80910
6427310004	2043 DEL MAR DR	R1-6	EMERICK TANYA N	2043 DEL MAR DR	COLORADO SPRINGS	CO	80910
6427310005	2039 DEL MAR DR	R1-6	HEATH DENNIS	2039 DEL MAR DR	COLORADO SPRINGS	CO	80910
6427310006	2035 DEL MAR DR	R1-6	MARTINEZ JAMES E	2035 DEL MAR DR	COLORADO SPRINGS	CO	80910
6427310007	2031 DEL MAR DR	R1-6	WHEELER COLLIN M	2031 DEL MAR DR	COLORADO SPRINGS	CO	80910
6427310008	2027 DEL MAR DR	R1-6	POLLARD AVERY ISIAAH	2027 DEL MAR DR	COLORADO SPRINGS	CO	80910
6427310009	2023 DEL MAR DR	R1-6	WOOD ROBERT	2023 DEL MAR DR	COLORADO SPRINGS	CO	80910
6427310010	2004 MONTEREY RD	R1-6	HOLT JENNIFER	2004 MONTEREY RD	COLORADO SPRINGS	CO	80910
6427310011	2010 MONTEREY RD	R1-6	ANDERSON FRED E JR &	2010 MONTEREY RD	COLORADO SPRINGS	CO	80910
6427310012	2106 OLYMPIC DR	R1-6	PENICK JASON	2106 OLYMPIC DR	COLORADO SPRINGS	CO	80910
6427310013	2110 OLYMPIC DR	R1-6	COLORADO SPRINGS CITY OF	PO BOX 1575 MAIL CODE 1490	COLORADO SPRINGS	CO	80901
6427310014	2118 OLYMPIC DR	R1-6	WEISS RHONDA M	2118 OLYMPIC DR	COLORADO SPRINGS	CO	80910
6427310015	2122 OLYMPIC DR	R1-6	SWIFT JOSHUA LLOYD	2122 OLYMPIC DR	COLORADO SPRINGS	CO	80910
6427310016	2126 OLYMPIC DR	R1-6	ABEYTA INVESTMENTS INC	8474 WINNCREST LN	COLORADO SPRINGS	CO	80920
6427310017	2130 OLYMPIC DR	R1-6	GUERRERO DANNY LEE LEON	2130 OLYMPIC DR	COLORADO SPRINGS	CO	80910
6427310018	2134 OLYMPIC DR	R1-6	HARMON LLOYD	636 GREENSCAPE LN	COLORADO SPRINGS	CO	80916
6427310019	2138 OLYMPIC DR	R1-6	ALVIDREZ ERNEST R	2138 OLYMPIC DR	COLORADO SPRINGS	CO	80910
6427310020	2142 OLYMPIC DR	R1-6	ESPINOSA JULIE A	2142 OLYMPIC DR	COLORADO SPRINGS	CO	80910
6427310021	2202 OLYMPIC DR	R1-6	LOBATO KATHLEEN	2202 OLYMPIC DR	COLORADO SPRINGS	CO	80910
6427310022	2206 OLYMPIC DR	R1-6	GONZALES RUDOLF G &	PO BOX 18026	COLORADO SPRINGS	CO	80935
6427310023	2107 CARMEL DR	R1-6	WILLIAMS DEVIN M MCKAY	2107 CARMEL DR	COLORADO SPRINGS	CO	80910
6427311001	2105 VIKING DR	R1-6	MCCOWN JOHNNY W	2105 VIKING DR	COLORADO SPRINGS	CO	80910
6427311002	2119 OLYMPIC DR	R1-6	SHUFELT PAXTON A	2119 OLYMPIC DR	COLORADO SPRINGS	CO	80910
6427311003	2115 OLYMPIC DR	R1-6	RIGGS JOHN V	2115 OLYMPIC DR	COLORADO SPRINGS	CO	80910
6427311004	2111 OLYMPIC DR	R1-6	BAPTISTE GARVEN P & BRENDA D	2111 OLYMPIC DR	COLORADO SPRINGS	CO	80910
6427311005	2107 OLYMPIC DR	R1-6	MARQUEE FREDDIE H	1190 BROADVIEW PL	COLORADO SPRINGS	CO	80904
6427311006	2018 MONTEREY RD	R1-6	HERNANDEZ OSCAR O	2018 MONTEREY RD	COLORADO SPRINGS	CO	80910
6427311007	2022 MONTEREY RD	R1-6	PAULSON DAVID &	2765 DARLEY AVE	BOULDER	CO	80305
6427311008	2106 CAPULIN DR	R1-6	PARDON LEWIS H	PO BOX 1373	MONUMENT	CO	80132
6427311009	2110 CAPULIN DR	R1-6	ABEYTA PHIL & PHIL T	4860 CHAMPAGNE DR	COLORADO SPRINGS	CO	80919
6427311010	2114 CAPULIN DR	R1-6	HANSEN DARREL &	2114 CAPULIN DR	COLORADO SPRINGS	CO	80910
6427311011	2116 CAPULIN DR	R1-6	NETTIE SHERI K	2116 CAPULIN DR	COLORADO SPRINGS	CO	80910
6427311012	2118 CAPULIN DR	R1-6	ALWINE SHELBY ERIENNE	2118 CAPULIN DR	COLORADO SPRINGS	CO	80910
6427311013	2120 SUMTER DR	R1-6	MENDOZA JESUS	2120 SUMTER DR	COLORADO SPRINGS	CO	80910
6427311014	2202 SUMTER DR	R1-6	JARDIN DANIEL	6674 FIELDING CIR	COLORADO SPRINGS	CO	80911
6427311015	2206 SUMTER DR	R1-6	JOHNSON MATTHEW	2206 SUMTER DR	COLORADO SPRINGS	CO	80910
6427311016	2210 SUMTER DR	R1-6	MONTGOMERY MARGARET S P	2210 SUMTER DR	COLORADO SPRINGS	CO	80910
6427311017	2214 SUMTER DR	R1-6	LUCAS NANCY J	2214 SUMTER DR	COLORADO SPRINGS	CO	80910
6427311018	2218 SUMTER DR	R1-6	PUIG MICHELLE	2218 SUMTER DR	COLORADO SPRINGS	CO	80910
6427311019	2222 SUMTER DR	R1-6	TURNER MICHAEL D	2222 SUMTER DR	COLORADO SPRINGS	CO	80910
6427311020	2226 SUMTER DR	R1-6	MORSE CATHERINE L	2226 SUMTER DR	COLORADO SPRINGS	CO	80910
6427311021	2230 SUMTER DR	R1-6	LOGAN RONALD W	2230 SUMTER DR	COLORADO SPRINGS	CO	80910

Table 1: List of Property Owners within One-Half Mile

PARCEL ID	PHYSICAL ADDRESS	ZONING	PROPERTY OWNER	OWNER ADDRESS			
6427311022	2232 SUMTER DR	R1-6	BAUTER TRAVIS L	2232 SUMTER DR	COLORADO SPRINGS	CO	80910
6427311023	2236 SUMTER DR	R1-6	CAUDLE TODD A	2236 SUMTER DR	COLORADO SPRINGS	CO	80910
6427311024	2240 SUMTER DR	R1-6	OWENS ALAN M	2240 SUMTER DR	COLORADO SPRINGS	CO	80910
6427311025	2244 SUMTER DR	R1-6	HOCKENBARY KELLY L	2244 SUMTER DR	COLORADO SPRINGS	CO	80910
6427311026	2248 SUMTER DR	R1-6	SCHMALZ JANICE	2248 SUMTER DR	COLORADO SPRINGS	CO	80910
6427311027	2256 SUMTER DR	R1-6	ABEYTA JUANITA R &	2256 SUMTER DR	COLORADO SPRINGS	CO	80910
6427311028	2326 LASSEN DR	R1-6	ESPINOZA YOLANDA	2326 LASSEN DR	COLORADO SPRINGS	CO	80910
6427311029	2328 LASSEN DR	R1-6	COLORADO SPRINGS CITY OF	PO BOX 1575 MAIL CODE 1490	COLORADO SPRINGS	CO	80901
6427311030	2327 LASSEN DR	R1-6	GONZALEZ EDWARD F	2327 LASSEN DR	COLORADO SPRINGS	CO	80910
6427311031	2325 LASSEN DR	R1-6	BEAVERS BRENT C	2325 LASSEN DR	COLORADO SPRINGS	CO	80910
6427311032	2323 LASSEN DR	R1-6	GEIST JAMES F	2323 LASSEN DR	COLORADO SPRINGS	CO	80910
6427311033	2319 LASSEN DR	R1-6	BLOW GENE A & ANNA M	2319 LASSEN DR	COLORADO SPRINGS	CO	80910
6427311034	2315 LASSEN DR	R1-6	FRITCH DEVYN M	2315 LASSEN DR	COLORADO SPRINGS	CO	80910
6427311035	2311 LASSEN DR	R1-6	STONE JEANIE A	2311 LASSEN DR	COLORADO SPRINGS	CO	80910
6427311036	2307 LASSEN DR	R1-6	FRENCH DEVIN L	2307 LASSEN DR	COLORADO SPRINGS	CO	80910
6427311037	2303 LASSEN DR	R1-6	MEAD LONNIE J	2303 LASSEN DR	COLORADO SPRINGS	CO	80910
6427311038	2302 LARAMIE DR	R1-6	ANDERSON DESIGN LLC	217 E FILLMORE ST	COLORADO SPRINGS	CO	80907
6427311039	2306 LARAMIE DR	R1-6	DILLARD RICKY D &	2306 LARAMIE DR	COLORADO SPRINGS	CO	80910
6427311040	2310 LARAMIE DR	R1-6	MELE ZACHARIAH A	2310 LARAMIE DR	COLORADO SPRINGS	CO	80910
6427311041	2314 LARAMIE DR	R1-6	DAVIS SUSAN E	2314 LARAMIE DR	COLORADO SPRINGS	CO	80910
6427311042	2318 LARAMIE DR	R1-6	HAMMES DALLAS JEFFERY BRYNE	2318 LARAMIE DR	COLORADO SPRINGS	CO	80910
6427311043	2322 LARAMIE DR	R1-6	CLTIETT MICHAEL	2322 LARAMIE DR	COLORADO SPRINGS	CO	80910
6427311044	2326 LARAMIE DR	R1-6	WEBB COLIN J	2326 LARAMIE DR	COLORADO SPRINGS	CO	80910
6427311045	2330 LARAMIE DR	R1-6	HOPPER RONNIE S	6810 ROLLING VIEW DR	COLORADO SPRINGS	CO	80925
6427311046	2334 LARAMIE DR	R1-6	MADRILL ALBERTO	2334 LARAMIE DR	COLORADO SPRINGS	CO	80910
6427311047	2338 LARAMIE DR	R1-6	MUSHINSKI DANIEL G	2338 LARAMIE DR	COLORADO SPRINGS	CO	80910
6427301011	2111 KODIAK DR	R1-6	HEINYE DONNA J	2111 KODIAK DR	COLORADO SPRINGS	CO	80910
6427301012	2115 KODIAK DR	R1-6	LUTALI TOVIA LOTOA ESTATE	2115 KODIAK DR	COLORADO SPRINGS	CO	80910
6427301013	2119 KODIAK DR	R1-6	SANDOVAL ADELAIDA	2224 EVESHAM ST	COLORADO SPRINGS	CO	80910
6427301014	2123 KODIAK DR	R1-6	TURNBAUGH MICHAEL	2123 KODIAK DR	COLORADO SPRINGS	CO	80910
6427301015	2205 MONTEREY RD	R1-6	FARSON BRIAN P	2205 MONTEREY RD	COLORADO SPRINGS	CO	80910
6427301016	2215 MONTEREY RD	R1-6	ANDRADE RICHARD	2215 MONTEREY RD	COLORADO SPRINGS	CO	80910
6427301017	2128 VENTURA DR	R1-6	KURTZ QUINT	2128 VENTURA DR	COLORADO SPRINGS	CO	80910
6427301018	2124 VENTURA DR	R1-6	MEHERG URSULA K	2124 VENTURA DR	COLORADO SPRINGS	CO	80910
6427301019	2120 VENTURA DR	R1-6	ROBINSON WALTER L	2120 VENTURA DR	COLORADO SPRINGS	CO	80910
6427301020	2116 VENTURA DR	R1-6	NEUHALFEN LARRY SR & JUDY	2116 VENTURA DR	COLORADO SPRINGS	CO	80910
6427311048	2342 LARAMIE DR	R1-6	VALERIO JUDY	2342 LARAMIE DR	COLORADO SPRINGS	CO	80910
6427311049	2346 LARAMIE DR	R1-6	BELL RITA G	2346 LARAMIE DR	COLORADO SPRINGS	CO	80910
6427311050	3032 PINNACLE DR	R1-6	MARTINEZ SOLEDAD	3032 PINNACLE DR	COLORADO SPRINGS	CO	80910
6427311051	3024 PINNACLE DR	R1-6	VINT PHILLIP	7171 S CHEROKEE TRL APT 2527	AURORA	CO	80016
6427311052	3018 PINNACLE DR	R1-6	HENDERSON KIM L	6123 RENNERT DR	COLORADO SPRINGS	CO	80924
6427311055	3006 PINNACLE DR	R1-6	STRATTON BETTY L	3006 PINNACLE DR	COLORADO SPRINGS	CO	80910
6427311056	3002 PINNACLE DR	R1-6	FRITZ DEREK MICHAEL	3002 PINNACLE DR	COLORADO SPRINGS	CO	80910
6427311057	2954 PINNACLE DR	R1-6	HALLEY GEORGE ARTHUR	2954 PINNACLE DR	COLORADO SPRINGS	CO	80910
6427311058	2950 PINNACLE DR	R1-6	GABOR MICHAEL J	5303 W 123RD PL	HAWTHORNE	CA	90250
6427311059	2946 PINNACLE DR	R1-6	DICK EUGENE O JR	2946 PINNACLE DR	COLORADO SPRINGS	CO	80910
6427311060	2942 PINNACLE DR	R1-6	ALLEN HELGA	2942 PINNACLE DR	COLORADO SPRINGS	CO	80910
6427311061	2938 PINNACLE DR	R1-6	REYNOLDS JASON L	2938 PINNACLE DR	COLORADO SPRINGS	CO	80910
6427311062	2934 PINNACLE DR	R1-6	REYNOLDS THOMAS R	2934 PINNACLE DR	COLORADO SPRINGS	CO	80910
6427311063	2930 PINNACLE DR	R1-6	GLIDDEN JAMES	2930 PINNACLE DR	COLORADO SPRINGS	CO	80910
6427311064	2926 PINNACLE DR	R1-6	NORIEGA LEONEL	2926 PINNACLE DR	COLORADO SPRINGS	CO	80910
6427311065	2922 PINNACLE DR	R1-6	HORN PEAK INVESTMENTS INC	445 S GRANDVIEW ST #7	MOUNT DORA	FL	32757
6427311066	2918 PINNACLE DR	R1-6	TRANHAM SCOTT L	2918 PINNACLE DR	COLORADO SPRINGS	CO	80910
6427311067	2914 PINNACLE DR	R1-6	GOODSON JOSEPH J	2914 PINNACLE DR	COLORADO SPRINGS	CO	80910
6427311068	2910 PINNACLE DR	R1-6	PURCELL ALEXANDER JR & SUE E	2910 PINNACLE DR	COLORADO SPRINGS	CO	80910
6427311069	2906 PINNACLE DR	R1-6	LECOMPTE MYONG SUN	2906 PINNACLE DR	COLORADO SPRINGS	CO	80910
6427311070	2902 PINNACLE DR	R1-6	FELGAR HEINRICH O	2902 PINNACLE DR	COLORADO SPRINGS	CO	80910

Table 1: List of Property Owners within One-Half Mile

PARCEL ID	PHYSICAL ADDRESS	ZONING	PROPERTY OWNER	OWNER ADDRESS		
6427311071	2109 VIKING DR	R1-6	BRADLEY MONICA G	2109 VIKING DR	COLORADO SPRINGS	CO 80910
6427311073	3010 PINNACLE DR	R1-6	DELEON ABELARDO I	3010 PINNACLE DR	COLORADO SPRINGS	CO 80910
6427311074	3014 PINNACLE DR	R1-6	MIRAMONTES RICARDO	3561 95TH AVE W	WESTMINSTER	CO 80031
6427312001	2102 MONTEREY RD	R1-6	SWEARINGEN WESLEY V	2102 MONTEREY RD	COLORADO SPRINGS	CO 80910
6427302017	2110 KODIAK DR	R1-6	SUPERIOR REAL ESTATE SOLUTIONS L	2110 KODIAK DR	COLORADO SPRINGS	CO 80910
6427302018	2114 KODIAK DR	R1-6	NASH DAVID J	2114 KODIAK DR	COLORADO SPRINGS	CO 80910
6427302019	2103 MONTEZUMA DR	R1-6	SANTURRO ANTHONY	2103 MONTEZUMA DR	COLORADO SPRINGS	CO 80910
6427302020	2107 MONTEZUMA DR	R1-6	MILLER ALFRED M & DARLA G	2107 MONTEZUMA DR	COLORADO SPRINGS	CO 80910
6427302021	2118 KODIAK DR	R1-6	BOUERI RAMEZ Z	2118 KODIAK DR	COLORADO SPRINGS	CO 80910
6427302022	2122 KODIAK DR	R1-6	AVALOS JOSE H JAQUEZ	2122 KODIAK DR	COLORADO SPRINGS	CO 80910
6427302023	2111 MONTEZUMA DR	R1-6	ANSEL CHRISTINA LYNN	2111 MONTEZUMA DR	COLORADO SPRINGS	CO 80910
6427302024	2121 MONTEREY DR	R1-6	RAMIREZ JOHNNY M	2121 MONTEREY RD	COLORADO SPRINGS	CO 80910
6427312002	2106 MONTEREY RD	R1-6	LAWSON BENJAMIN F	2106 MONTEREY RD	COLORADO SPRINGS	CO 80910
6427312003	2110 MONTEREY RD	R1-6	TACEY TERRY N	2110 MONTEREY RD	COLORADO SPRINGS	CO 80910
6427312004	2114 MONTEREY RD	R1-6	LARUE TANNER	2114 MONTEREY RD	COLORADO SPRINGS	CO 80910
6427312005	2118 MONTEREY RD	R1-6	BERGEN LARRY J SR	2118 MONTEREY RD	COLORADO SPRINGS	CO 80910
6427312006	2122 MONTEREY RD	R1-6	CROCKOM THOMAS L	2122 MONTEREY RD	COLORADO SPRINGS	CO 80910
6427312007	2126 MONTEREY RD	R1-6	CLARK MICHAEL J	2126 MONTEREY RD	COLORADO SPRINGS	CO 80910
6427312008	2130 MONTEREY RD	R1-6	RIVERA HORACIO	2130 MONTEREY RD	COLORADO SPRINGS	CO 80910
6427312009	2202 MONTEREY RD	R1-6	HOSLER JOSHUA THOMAS	2202 MONTEREY RD	COLORADO SPRINGS	CO 80910
6427312010	2206 MONTEREY RD	R1-6	PRICKETT LAMAR W	2206 MONTEREY RD	COLORADO SPRINGS	CO 80910
6427312011	2210 MONTEREY RD	R1-6	PAGE RICHARD W	2210 MONTEREY RD	COLORADO SPRINGS	CO 80910
6427312012	2214 MONTEREY RD	R1-6	HERMACINSKI VALERIE L	2214 MONTEREY RD	COLORADO SPRINGS	CO 80910
6427312013	2218 MONTEREY RD	R1-6	GNUACK CHRISTOPHER S	2218 MONTEREY RD	COLORADO SPRINGS	CO 80910
6427312014	2222 MONTEREY RD	R1-6	RISLEY BILL L	2222 MONTEREY RD	COLORADO SPRINGS	CO 80910
6427312015	2226 MONTEREY RD	R1-6	KOI LORY ANN	2226 MONTEREY RD	COLORADO SPRINGS	CO 80910
6427312016	2230 MONTEREY RD	R1-6	OSBORNE RONALD P	2230 MONTEREY RD	COLORADO SPRINGS	CO 80910
6427312017	2257 SUMTER DR	R1-6	FEDDER ANNA L	2257 SUMTER DR	COLORADO SPRINGS	CO 80910
6427312018	2253 SUMTER DR	R1-6	SALKELD BRENTON L	2253 SUMTER DR	COLORADO SPRINGS	CO 80910
6427312019	2249 SUMTER DR	R1-6	GARCIA LINDA	2249 SUMTER DR	COLORADO SPRINGS	CO 80910
6427312020	2245 SUMTER DR	R1-6	NYE JOSEPH L	2245 SUMTER DR	COLORADO SPRINGS	CO 80910
6427312021	2241 SUMTER DR	R1-6	RATCLIFF ELTON L & GLORIA J	2241 SUMTER DR	COLORADO SPRINGS	CO 80910
6427312022	2237 SUMTER DR	R1-6	FLORES DAVID	2237 SUMTER DR	COLORADO SPRINGS	CO 80910
6427312023	2233 SUMTER DR	R1-6	RENTERIA NELLY	2233 SUMTER DR	COLORADO SPRINGS	CO 80910
6427312024	2229 SUMTER DR	R1-6	WHITING EUGENE R	2229 SUMTER DR	COLORADO SPRINGS	CO 80910
6427312025	2225 SUMTER DR	R1-6	SANCHEZ RICARDO	2225 SUMTER DR	COLORADO SPRINGS	CO 80910
6427312026	2221 SUMTER DR	R1-6	HAYNES EARTHA D	PO BOX 17383	COLORADO SPRINGS	CO 80935
6427302025	2129 MONTEREY DR	R1-6	COLLINS DAVID	2129 MONTEREY DR	COLORADO SPRINGS	CO 80910
6427303016	2102 MONTEZUMA DR	R1-6	MUDRAK MEI	2102 MONTEZUMA DR	COLORADO SPRINGS	CO 80910
6427303018	2031 CAPULIN DR	R1-6	GONZALES LEANDRO	2031 CAPULIN DR	COLORADO SPRINGS	CO 80910
6427303019	2106 MONTEZUMA DR	R1-6	MERRELL THOMAS	2106 MONTEZUMA DR	COLORADO SPRINGS	CO 80910
6427303020	2110 MONTEZUMA DR	R1-6	DALTON KRISTA	2110 MONTEZUMA DR	COLORADO SPRINGS	CO 80910
6427303021	2035 CAPULIN DR	R1-6	TORRES-ALVAREZ BARBARA & WILLIAM	2035 CAPULIN DR	COLORADO SPRINGS	CO 80910
6427303022	2033 MONTEREY RD	R1-6	DRUMM JASON BLACKMER	2033 MONTEREY RD	COLORADO SPRINGS	CO 80910
6427303023	2111 MONTEREY RD	R1-6	TROOP LINDA L	2111 MONTEREY RD	COLORADO SPRINGS	CO 80910
6427312027	2217 SUMTER DR	R1-6	ZAMORA BERTHA	2217 SUMTER DR	COLORADO SPRINGS	CO 80910
6427312028	2213 SUMTER DR	R1-6	DAVIS REBECCA A	5 N EIGHTH ST	COLORADO SPRINGS	CO 80905
6427312029	2209 SUMTER DR	R1-6	WILLIAMS FRANKLIN D	2209 SUMTER DR	COLORADO SPRINGS	CO 80910
6427312030	2205 SUMTER DR	R1-6	BELSKY TOMMY	2205 SUMTER DR	COLORADO SPRINGS	CO 80910
6427312031	2201 SUMTER DR	R1-6	VAN DAM JOHN	2201 SUMTER DR	COLORADO SPRINGS	CO 80910
6427313001	2303 LARAMIE DR	R1-6	LATSON LEVE JR &	2303 LARAMIE DR	COLORADO SPRINGS	CO 80910
6427313002	2307 LARAMIE DR	R1-6	KRUCKENBERG JESSIN DEAN	2307 LARAMIE DR	COLORADO SPRINGS	CO 80910
6427313003	2311 LARAMIE DR	R1-6	VEINEGH LA DONNA M	2311 LARAMIE DR	COLORADO SPRINGS	CO 80910
6427313004	2315 LARAMIE DR	R1-6	HARPER MARVEYE DEPREE	2315 LARAMIE DR	COLORADO SPRINGS	CO 80910
6427313005	2321 LARAMIE DR	R1-6	WOODSIDE BARBARA E	2321 LARAMIE DR	COLORADO SPRINGS	CO 80910
6427313006	2327 LARAMIE DR	R1-6	JAMES JERRY D & NAM K	2227 GREEN MEADOWS CIR	MCALESTER	OK 74501
6427313007	2331 LARAMIE DR	R1-6	GONZALEZ JAVIER	2331 LARAMIE DR	COLORADO SPRINGS	CO 80910

Table 1: List of Property Owners within One-Half Mile

PARCEL ID	PHYSICAL ADDRESS	ZONING	PROPERTY OWNER	OWNER ADDRESS			
6427313008	2337 LARAMIE DR	R1-6	NBS MGMT LLC	514 KINNIKINNIK DR	COLORADO SPRINGS	CO	80905
6427313009	2341 LARAMIE DR	R1-6	SINCLAIR ADAM	2341 LARAMIE DR	COLORADO SPRINGS	CO	80910
6427313010	2345 LARAMIE DR	R1-6	PETERSON ERIC C	2345 LARAMIE DR	COLORADO SPRINGS	CO	80910
6427313011	2430 SAN MARCOS DR	R1-6	SINCLAIR WILLIAM A	2430 SAN MARCOS DR	COLORADO SPRINGS	CO	80910
6427313012	2426 SAN MARCOS DR	R1-6	CERVANTES ERIKA ZAMORA	2426 SAN MARCOS DR	COLORADO SPRINGS	CO	80910
6427313013	2422 SAN MARCOS DR	R1-6	DYSON DEREK A	2422 SAN MARCOS DR	COLORADO SPRINGS	CO	80910
6427313014	2418 SAN MARCOS DR	R1-6	BRYANT BENJAMIN E & ROMONA	2418 SAN MARCOS DR	COLORADO SPRINGS	CO	80910
6427313015	2414 SAN MARCOS DR	R1-6	ZAMORA FRANCISCO F	2414 SAN MARCOS DR	COLORADO SPRINGS	CO	80910
6427313016	2410 SAN MARCOS DR	R1-6	FRONZAGLIA FAMILY TRUST	2410 SAN MARCOS DR	COLORADO SPRINGS	CO	80910
6427313017	2406 SAN MARCOS DR	R1-6	VALENTINE CLARA A	2406 SAN MARCOS DR	COLORADO SPRINGS	CO	80910
6427313018	2328 MONTEREY RD	R1-6	SCHOTTLER RICHARD J	2328 MONTEREY RD	COLORADO SPRINGS	CO	80910
6427314001	2336 MONTEREY RD	R1-6	GIBSON JOSHUA	2336 MONTEREY RD	COLORADO SPRINGS	CO	80910
6427314002	2407 SAN MARCOS DR	R1-6	KILE TIMOTHY J	2407 SAN MARCOS DR	COLORADO SPRINGS	CO	80910
6427304016	2034 CAPULIN DR	R1-6	INGARGIOLA JOSEPH R	2034 CAPULIN DR	COLORADO SPRINGS	CO	80910
6427304017	2025 MONTEREY RD	R1-6	MOSES WILLARD H	2025 MONTEREY RD	COLORADO SPRINGS	CO	80910
6427304018	2019 MONTEREY RD	R1-6	ANDERSON PHILLIP	2019 MONTEREY RD	COLORADO SPRINGS	CO	80910
6428405442	2309 SPRING BLOSSOM DR	PUD	LOPEZ SHEYNE RONDON ALAKAI	2309 SPRING BLOSSOM DR	COLORADO SPRINGS	CO	80910
6428405443	2313 SPRING BLOSSOM DR	PUD	PERALTA EDWARD C	2313 SPRING BLOSSOM DR	COLORADO SPRINGS	CO	80910
6428405444	2317 SPRING BLOSSOM DR	PUD	CHERNES JOFFRE F	2317 SPRING BLOSSOM DR	COLORADO SPRINGS	CO	80910
6428405445	2321 SPRING BLOSSOM DR	PUD	HARRIS BEATRICE L	2321 SPRING BLOSSOM DR	COLORADO SPRINGS	CO	80910
6428405446	2329 SPRING BLOSSOM DR	PUD	ROBINSON DIANE	2329 SPRING BLOSSOM DR	COLORADO SPRINGS	CO	80910
6428405447	2333 SPRING BLOSSOM DR	PUD	JOHNSON MICHAEL	2333 SPRING BLOSSOM DR	COLORADO SPRINGS	CO	80910
6428405448	2337 SPRING BLOSSOM DR	PUD	DREHER JOANNE M	2337 SPRING BLOSSOM DR	COLORADO SPRINGS	CO	80910
6428405449	2341 SPRING BLOSSOM DR	PUD	MOORE MELLANEY VICTORIA	2341 SPRING BLOSSOM DR	COLORADO SPRINGS	CO	80910
6428405450	2345 SPRING BLOSSOM DR	PUD	KELLEY TYRICE D	2345 SPRING BLOSSOM DR	COLORADO SPRINGS	CO	80910
6428405451	2349 SPRING BLOSSOM DR	PUD	BEUSE CHRISTOPHER KARL	2349 SPRING BLOSSOM DR	COLORADO SPRINGS	CO	80910
6428405452	2353 SPRING BLOSSOM DR	PUD	SALGUERO FRANCISCO ERIS	2353 SPRING BLOSSOM DR	COLORADO SPRINGS	CO	80910
6428405453	2357 SPRING BLOSSOM DR	PUD	TRUJILLO LAURIE ANN	2357 SPRING BLOSSOM DR	COLORADO SPRINGS	CO	80910
6428405454	2361 SPRING BLOSSOM DR	PUD	KOBYLINSKI AMY J	2361 SPRING BLOSSOM DR	COLORADO SPRINGS	CO	80910
6428405455	2365 SPRING BLOSSOM DR	PUD	NWOSU MARTIN C	2365 SPRING BLOSSOM DR	COLORADO SPRINGS	CO	80910
6428405456	2369 SPRING BLOSSOM DR	PUD	CASTREJON ALEAH M	2369 SPRING BLOSSOM DR	COLORADO SPRINGS	CO	80910
6428405457	2373 SPRING BLOSSOM DR	PUD	SCHERZBERG JUSTIN	2373 SPRING BLOSSOM DR	COLORADO SPRINGS	CO	80910
6428405458	2377 SPRING BLOSSOM DR	PUD	SEO HWA S	2377 SPRING BLOSSOM DR	COLORADO SPRINGS	CO	80910
6428405459	2381 SPRING BLOSSOM DR	PUD	MESA CORY SCOTT	2381 SPRING BLOSSOM DR	COLORADO SPRINGS	CO	80910
6428405460	2385 SPRING BLOSSOM DR	PUD	MORALES RAMSES G	2385 SPRING BLOSSOM DR	COLORADO SPRINGS	CO	80910
6428405461	2378 SPRING BLOSSOM DR	PUD	STEVENS SAMUEL E	2378 SPRING BLOSSOM DR	COLORADO SPRINGS	CO	80910
6428405462	2374 SPRING BLOSSOM DR	PUD	MELIN DAVID T	2374 SPRING BLOSSOM DR	COLORADO SPRINGS	CO	80910
6428405463	2370 SPRING BLOSSOM DR	PUD	ZHOU ANDY	2370 SPRING BLOSSOM DR	COLORADO SPRINGS	CO	80910
6428405464	2366 SPRING BLOSSOM DR	PUD	ADEKAMBI ADETONA	2366 SPRING BLOSSOM DR	COLORADO SPRINGS	CO	80910
6428405465	2362 SPRING BLOSSOM DR	PUD	LODEN WILLIAM BRUCE	2362 SPRING BLOSSOM DR	COLORADO SPRINGS	CO	80910
6428405466	2358 SPRING BLOSSOM DR	PUD	BURNS DEAN M	2358 SPRING BLOSSOM DR	COLORADO SPRINGS	CO	80910
6428405467	2354 SPRING BLOSSOM DR	PUD	FELICIANO MARIANNA J	2354 SPRING BLOSSOM DR	COLORADO SPRINGS	CO	80910
6428405468	2350 SPRING BLOSSOM DR	PUD	MOORE MICHAEL P	3105 WRIGHTSBORO RD APT B14	AUGUSTA	GA	30909
6428405469	2346 SPRING BLOSSOM DR	PUD	WIEHLE CHRISTOPHER E	2346 SPRING BLOSSOM DR	COLORADO SPRINGS	CO	80910
6428405470	2342 SPRING BLOSSOM DR	PUD	RAMLALL CHOONDAI	2342 SPRING BLOSSOM DR	COLORADO SPRINGS	CO	80910
6428405471	2334 SPRING BLOSSOM DR	PUD	COLVIN CRAIG L	2334 SPRING BLOSSOM DR	COLORADO SPRINGS	CO	80910
6428405472	2330 SPRING BLOSSOM DR	PUD	FRASER MICHAEL D	2330 SPRING BLOSSOM DR	COLORADO SPRINGS	CO	80910
6428405473	2326 SPRING BLOSSOM DR	PUD	HUSSON TODD JEFFREY	2326 SPRING BLOSSOM DR	COLORADO SPRINGS	CO	80910
6428405474	2318 SPRING BLOSSOM DR	PUD	KLENK KEVIN D	2318 SPRING BLOSSOM DR	COLORADO SPRINGS	CO	80910
6428405475	2310 SPRING BLOSSOM DR	PUD	WARD KEVIN	16093 DEER PARK DR	DUMFRIES	VA	22025
6428405476	SPRING BLOSSOM DR	PUD	PARKVIEW AT SPRING CREEK	2382 SPRING BLOSSOM DR	COLORADO SPRINGS	CO	80910
6428405477	2382 SPRING BLOSSOM DR	PUD	PARKVIEW AT SPRING CREEK	2382 SPRING BLOSSOM DR	COLORADO SPRINGS	CO	80910
6428405478	2386 SPRING BLOSSOM DR	PUD	PARKVIEW AT SPRING CREEK	2382 SPRING BLOSSOM DR	COLORADO SPRINGS	CO	80910
6428405283	STONECROP RIDGE GRV	PUD	BLUFFS AT SPRING CREEK HOMEOWNER	287 E FOUNTAIN BLVD STE 300	COLORADO SPRINGS	CO	80903
6428405284	STONECROP RIDGE GRV	PUD	BLUFFS AT SPRING CREEK	5225 N ACADEMY BLVD STE #200	COLORADO SPRINGS	CO	80918
6428405288	BROOKSEDGE VW	PUD	BLUFFS AT SPRING CREEK	287 E FOUNTAIN BLVD STE 300	COLORADO SPRINGS	CO	80903
6428405289	STONECROP RIDGE GRV	PUD	BLUFFS AT SPRING CREEK	287 E FOUNTAIN BLVD STE 300	COLORADO SPRINGS	CO	80903

Table 1: List of Property Owners within One-Half Mile

PARCEL ID	PHYSICAL ADDRESS	ZONING	PROPERTY OWNER	OWNER ADDRESS			
6428405290	SQUAWBUSH RIDGE GRV	PUD	BLUFFS AT SPRING CREEK	287 E FOUNTAIN BLVD STE 300	COLORADO SPRINGS	CO	80903
6428405295	BROOKSEDGE VW	PUD	BLUFFS AT SPRING CREEK	287 E FOUNTAIN BLVD STE 300	COLORADO SPRINGS	CO	80903
6428405296	STONECROP RIDGE GRV	PUD	BLUFFS AT SPRING CREEK	287 E FOUNTAIN BLVD STE 300	COLORADO SPRINGS	CO	80903
6428405297	STONECROP RIDGE GRV	PUD	BLUFFS AT SPRING CREEK HOMEOWNER	287 E FOUNTAIN BLVD STE 300	COLORADO SPRINGS	CO	80903
6428405303	CREEKRIDGE PT	PUD	BLUFFS AT SPRING CREEK	287 E FOUNTAIN BLVD STE 300	COLORADO SPRINGS	CO	80903
6428405366	2206 SPRING BLOSSOM DR	PK PUD	BLUFFS AT SPRING CREEK	287 E FOUNTAIN BLVD UNIT 300	COLORADO SPRINGS	CO	80903
6428405367	2205 SPRING BLOSSOM DR	PK	COLORADO SPRINGS CITY OF	PO BOX 1575 MC 240	COLORADO SPRINGS	CO	80901
6428405368	ARROWHEAD CREEK VW	PUD	BLUFFS AT SPRING CREEK	287 E FOUNTAIN BLVD STE 300	COLORADO SPRINGS	CO	80903
6428405370	SCOTCHBROOM PT	PUD	BLUFFS AT SPRING CREEK COMM ASSO	287 E FOUNTAIN BLVD STE 300	COLORADO SPRINGS	CO	80903
6428405371	SQUAW CREEK HTS	PUD	BLUFFS AT SPRING CREEK COMM ASSO	287 E FOUNTAIN BLVD STE 300	COLORADO SPRINGS	CO	80903
6428405372	2188 S CIRCLE DR	PUD	BLUFFS AT SPRING CREEK	5225 N ACADEMY BLVD STE #200	COLORADO SPRINGS	CO	80918
6428405373	2790 WINTERBOURNE ST	PUD	BAKER SVETLANA	9881 CASTLE RIDGE CT	LITTLETON	CO	80129
6428405374	2778 WINTERBOURNE ST	PUD	BARNETT TAYLOR C	2778 WINTERBOURNE ST	COLORADO SPRINGS	CO	80910
6428405375	2766 WINTERBOURNE ST	PUD	CROWE KENNETH SHERLEY III	2766 WINTERBOURNE ST	COLORADO SPRINGS	CO	80910
6428405376	2754 WINTERBOURNE ST	PUD	ELIZE PIERRE J	2754 WINTERBOURNE ST	COLORADO SPRINGS	CO	80910
6428405377	2742 WINTERBOURNE ST	PUD	MOSS CURTIS	2742 WINTERBOURNE ST	COLORADO SPRINGS	CO	80910
6428405378	2718 WINTERBOURNE ST	PUD	HOLDEN JOSHUA A	2718 WINTERBOURNE ST	COLORADO SPRINGS	CO	80910
6428405379	2706 WINTERBOURNE ST	PUD	DAVY AUNDRI	2706 WINTERBOURNE ST	COLORADO SPRINGS	CO	80910
6428405380	2670 WINTERBOURNE ST	PUD	NEAL SHANE	2670 WINTERBOURNE ST	COLORADO SPRINGS	CO	80910
6428405381	2646 WINTERBOURNE ST	PUD	LUJAN FILBERT IV	2646 WINTERBOURNE ST	COLORADO SPRINGS	CO	80910
6428405382	2634 WINTERBOURNE ST	PUD	BRADFORD AUSTIN LEE	2634 WINTERBOURNE ST	COLORADO SPRINGS	CO	80910
6428405383	2622 WINTERBOURNE ST	PUD	NISEWANER JOHN	2622 WINTERBOURNE ST	COLORADO SPRINGS	CO	80910
6428405384	2610 WINTERBOURNE ST	PUD	OLSON ZACHARY J	505 E SCHAUMBURG RD	STREAMWOOD	IL	60107
6428405385	2611 WINTERBOURNE ST	PUD	BLUMA ANTHONY	2611 WINTERBOURNE ST	COLORADO SPRINGS	CO	80910
6428405386	2623 WINTERBOURNE ST	PUD	MAGNUSON ROBERT N	2623 WINTERBOURNE ST	COLORADO SPRINGS	CO	80910
6428405387	2635 WINTERBOURNE ST	PUD	CHEN YEN HAO	2635 WINTERBOURNE ST	COLORADO SPRINGS	CO	80910
6428405388	2647 WINTERBOURNE ST	PUD	HARRINGTON BENJAMIN D	2647 WINTERBOURNE ST	COLORADO SPRINGS	CO	80910
6428405389	2659 WINTERBOURNE ST	PUD	BARRIOS JESSE	8399 ARBOR GREEN DR	FOUNTAIN	CO	80817
6428405390	2671 WINTERBOURNE ST	PUD	HARSH DAVID	2761 WINTERBOURNE ST	COLORADO SPRINGS	CO	80910
6428405391	2683 WINTERBOURNE ST	PUD	GREWAL JASWINDER S	2683 WINTERBOURNE ST	COLORADO SPRINGS	CO	80910
6428405392	2695 WINTERBOURNE ST	PUD	STEINHAUSER MATTHEW	2695 WINTERBOURNE ST	COLORADO SPRINGS	CO	80910
6428405393	2707 WINTERBOURNE ST	PUD	BECERRA PEDRO	5169 MOUNTAIN AIR CIR	COLORADO SPRINGS	CO	80916
6428405394	2719 WINTERBOURNE ST	PUD	TITUS ADRIAN L	2719 WINTERBOURNE ST	COLORADO SPRINGS	CO	80910
6428405395	2731 WINTERBOURNE ST	PUD	FALCON JODIE	2731 WINTERBOURNE ST	COLORADO SPRINGS	CO	80910
6428405396	2743 WINTERBOURNE ST	PUD	REED JOSHUA J	2743 WINTERBOURNE ST	COLORADO SPRINGS	CO	80910
6428405397	2755 WINTERBOURNE ST	PUD	GARCIA ELIAS B	2755 WINTERBOURNE ST	COLORADO SPRINGS	CO	80910
6428405398	2228 WINTER BLOSSOM PT	PUD	LEWIS HARVEY K	2228 WINTER BLOSSOM PT	COLORADO SPRINGS	CO	80910
6428405400	2248 WINTER BLOSSOM PT	PUD	LOCKLAR STEPHANIE	2248 WINTER BLOSSOM PT	COLORADO SPRINGS	CO	80910
6428405401	2258 WINTER BLOSSOM PT	PUD	STEWART ANTONIO LAVALAS	2258 WINTER BLOSSOM PT	COLORADO SPRINGS	CO	80910
6428405402	2268 WINTER BLOSSOM PT	PUD	KING ADAM A	2268 WINTER BLOSSOM PT	COLORADO SPRINGS	CO	80910
6428405403	2278 WINTER BLOSSOM PT	PUD	URLAUB DAVID C	2278 WINTER BLOSSOM PT	COLORADO SPRINGS	CO	80910
6428405404	2237 WINTER BLOSSOM PT	PUD	IMLAY JACOB D	3632 S JOT DR	CLARKSVILLE	TN	37040
6428405405	2227 WINTER BLOSSOM PT	PUD	WALKER KASEY W	2 ID BAND UNIT 15041 BOX 1121	APO	AP	96258
6428405406	2217 WINTER BLOSSOM PT	PUD	MORGAN TODD M	24043 E MORAIN PL	AURORA	CO	80016
6428405407	2207 WINTER BLOSSOM PT	PUD	VENEROS WILSON	2207 WINTER BLOSSOM PT	COLORADO SPRINGS	CO	80910
6428405408	WINTERBOURNE ST	PUD	PARKVIEW AT SPRING CREEK HOA INC	2382 SPRING BLOSSOM DR	COLORADO SPRINGS	CO	80910
6428405409	WINTER BLOSSOM PT	PUD	PARKVIEW AT SPRING CREEK HOA INC	2382 SPRING BLOSSOM DR	COLORADO SPRINGS	CO	80910
6434103014	2607 CONOSA DR	R1-6	JOHNSON ERIKA A	2607 CONOSA DR	COLORADO SPRINGS	CO	80910
6434103015	2603 CONOSA DR	R1-6	MARSH DARRYL A & CARRIE L	2603 CONOSA DR	COLORADO SPRINGS	CO	80910
6434103017	2602 CONOSA DR	R1-6	EDWARDS LACARA	2602 CONOSA DR	COLORADO SPRINGS	CO	80910
6434103018	2606 CONOSA DR	R1-6	EMANUEL TIMOTHY	2606 CONOSA DR	COLORADO SPRINGS	CO	80910
6434103019	2610 CONOSA DR	R1-6	TOUCHETTE FAMILY PARTNERSHIP	175 S 47TH ST	MOUNT VERNON	WA	98274
6434103020	2614 CONOSA DR	R1-6	MONTGOMERY JENNIFER M	2614 CONOSA DR	COLORADO SPRINGS	CO	80910
6434103021	2618 CONOSA DR	R1-6	SVEJKOVSKY AMANDA S	2618 CONOSA DR	COLORADO SPRINGS	CO	80910
6434103022	2622 CONOSA DR	R1-6	LOPEZ CHRISTOPHER R	2622 CONOSA DR	COLORADO SPRINGS	CO	80910
6434103023	2555 DELTA DR	PBC	DELTA SHOPPING INC	385 SEDONA DR	COLORADO SPRINGS	CO	80921
6434103024	2539 DELTA DR	PBC	HA UN HON	2506 SUMMIT DR	COLORADO SPRINGS	CO	80909

Table 1: List of Property Owners within One-Half Mile

PARCEL ID	PHYSICAL ADDRESS	ZONING	PROPERTY OWNER	OWNER ADDRESS			
6434104002	2605 GRANADA DR	R1-6 SS AO	DOCKUM JAMES	2605 GRANADA DR	COLORADO SPRINGS	CO	80910
6434104003	2609 GRANADA DR	R1-6 AO SS	NELSON DALE E &	PO BOX 75545	COLORADO SPRINGS	CO	80970
6434104004	2613 GRANADA DR	R1-6 AO SS	BERNABE LORENTE F JR	2613 GRANADA DR	COLORADO SPRINGS	CO	80910
6434104005	2617 GRANADA DR	R1-6 SS AO	HINTON DAN L	2617 GRANADA DR	COLORADO SPRINGS	CO	80910
6434104006	2621 GRANADA DR	R1-6 SS AO	CRAIN JOHN D	2621 GRANADA DR	COLORADO SPRINGS	CO	80910
6434104007	2625 GRANADA DR	R1-6 AO SS	ORTIZ ARLENE I	301 KEEPSAKE LOOP	WESTCLIFFE	CO	81252
6434104008	2629 GRANADA DR	R1-6 SS AO	MADRIGAL IVAN	2629 GRANADA DR	COLORADO SPRINGS	CO	80910
6434104009	2633 GRANADA DR	R1-6 AO SS	MATA SUREEPORN	1802 MONTEREY RD	COLORADO SPRINGS	CO	80910
6434104010	2637 GRANADA DR	R1-6 AO SS	WELCH RONALD D	PO BOX 15424	COLORADO SPRINGS	CO	80935
6434104011	2641 GRANADA DR	R1-6 SS AO	TORREZ PAUL A JR	2641 GRANADA DR	COLORADO SPRINGS	CO	80910
6434104012	2645 GRANADA DR	R1-6 SS	MORALES JUAN P FERNANDEZ	2645 GRANADA DR	COLORADO SPRINGS	CO	80910
6434104013	2649 GRANADA DR	R1-6 SS	PETTIT NATHAN C	2649 GRANADA DR	COLORADO SPRINGS	CO	80910
6434104014	2653 GRANADA DR	R1-6 SS	AGUILAR MARIA T	2653 GRANADA DR	COLORADO SPRINGS	CO	80910
6434105002	2519 EMBER DR	R1-6 AO	FRANCIS LARRY W SR &	2519 EMBER DR	COLORADO SPRINGS	CO	80910
6434106002	2530 EMBER DR	R1-6 AO	ROSE HON SUN	3765 HARTSOCK LN	COLORADO SPRINGS	CO	80917
6434106003	2526 EMBER DR	R1-6 AO	HOUSING AUTHORITY OF COLO SPGS	PO BOX 1575 MAIL CODE 1490	COLORADO SPRINGS	CO	80901
6434106004	2522 EMBER DR	R1-6 AO	TOUCHETTE FAMILY PARTNERSHIP	175 S 47TH ST	MOUNT VERNON	WA	98274
6434106005	2518 EMBER DR	R1-6 AO	MESTAS DENNA M	2518 EMBER DR	COLORADO SPRINGS	CO	80910
6434106006	2514 EMBER DR	R1-6 AO	TIBBS ANDREW STEVEN	2514 EMBER DR	COLORADO SPRINGS	CO	80910
6434106007	2510 EMBER DR	R1-6 AO	ESTRADA JOSE	2510 EMBER DR	COLORADO SPRINGS	CO	80910
6434106008	2506 EMBER DR	R1-6 AO	VILLASANA ROSAURA	6425 SALTER WAY	FAYETTEVILLE	NC	28306
6434106009	2502 EMBER DR	R1-6 AO	DURAN ANTONIO	2502 EMBER DR	COLORADO SPRINGS	CO	80910
6434106010	2503 MONTEREY RD	R1-6	COLORADO SPRINGS CITY OF	PO BOX 1575 MAIL CODE 1490	COLORADO SPRINGS	CO	80901
6434106011	2507 MONTEREY RD	R1-6 AO	SPENCER TRACEE D	2507 MONTEREY RD	COLORADO SPRINGS	CO	80910
6434106012	2511 MONTEREY RD	R1-6 AO	GRAUBERGER CAROL L	2511 MONTEREY RD	COLORADO SPRINGS	CO	80910
6434106013	2515 MONTEREY RD	R1-6 AO	KELLAR VERA G	2515 MONTEREY RD	COLORADO SPRINGS	CO	80910
6434106014	2519 MONTEREY RD	R1-6 AO	RAMIREZ BLANCA C	2519 MONTEREY RD	COLORADO SPRINGS	CO	80910
6434106015	2523 MONTEREY RD	R1-6 AO	SAIRLS FAITH L	2523 MONTEREY RD	COLORADO SPRINGS	CO	80910
6434106016	2527 MONTEREY RD	R1-6 AO	SCHNEIDER AMANDA J	2527 MONTEREY RD	COLORADO SPRINGS	CO	80910
6434106017	2531 MONTEREY RD	R1-6 AO	VERQUER MICHELLE L	2531 MONTEREY RD	COLORADO SPRINGS	CO	80910
6434106018	2535 MONTEREY RD	R1-6 AO	COOPER URSULA	2535 MONTEREY RD	COLORADO SPRINGS	CO	80910
6434107002	HANCOCK EXPY	M2 CU	INGHAM CURTIS B &	11925 CALLE CORVO	COLORADO SPRINGS	CO	80926
6434108006	3450 ASTROZON PL	M1/CR SS	BRONK FAMILY	10625 LEONARDO PL	LITTLETON	CO	80125
6434108007	3440 ASTROZON PL	M1/CR SS	GIRARD GARDENS APARTMENTS LLC	2566 S EATON PL	DENVER	CO	80227
6434108008	3430 ASTROZON PL	M1/CR SS	PARO INC	3430 ASTROZON PL	COLORADO SPRINGS	CO	80910
6434108009	3460 ASTROZON PL	M1/CR AO SS	GAZELLE INVESTMENTS LLC	13921 TINCUP CIR	BROOMFIELD	CO	80020
6434108010	3465 ASTROZON PL	M1/CR AO	GAZELLE INVESTMENTS LLC	13921 TINCUP CIR	BROOMFIELD	CO	80020
6434108011	3488 ASTROZON BLVD	M1/CR AO	PS MOUNTAIN WEST LLC	701 WESTERN AVE	GLENDALE	CA	91201
6434110003	3425 ASTROZON CT	M1/CR	SHOP VENTURES LLC	5248 MT CUTLER CT	COLORADO SPRINGS	CO	80924
6434110004	3455 ASTROZON CT	M1/CR CU AO	ASTROZON COURT LLP	PO BOX 38834	COLORADO SPRINGS	CO	80937
6434112007	2610-2770 BENTLEY PT	R5/CR R5 UV CU AO	GPR PROPERTIES II LLC	1808 W COLORADO AVE	COLORADO SPRINGS	CO	80904
6434200002	2635 DELTA DR	M2 SS	EDW C LEVY CO	8800 DIX ST	DETROIT	MI	48209
6434200020	34-14-66	M2	EDW C LEVY CO	8800 DIX ST	DETROIT	MI	48209
6434200026	34-14-66	M2	EDW C LEVY CO	8800 DIX ST	DETROIT	MI	48209
6434200030	34-14-66	M2 SS	DENVER & RIO GRANDE WESTERN RR C	PO BOX 5482	DENVER	CO	80217
6434200031	E LAS VEGAS ST	M2	DKM-2 LLC	1040 CONSTELLATION PL	COLORADO SPRINGS	CO	80906
6434201001	2438 SONOMA DR	R1-6	AGUILAR MARIA T	2653 GRANADA DR	COLORADO SPRINGS	CO	80910
6434201002	2523 SAN MARCOS DR	R1-6	TUBAC CRISTETA	2523 SAN MARCOS DR	COLORADO SPRINGS	CO	80910
6434201003	2525 SAN MARCOS DR	R1-6	MARTINEZ ELVA M	2525 SAN MARCOS DR	COLORADO SPRINGS	CO	80910
6434201004	2527 SAN MARCOS DR	R1-6	RENVOIZE MARK	2527 SAN MARCOS DR	COLORADO SPRINGS	CO	80910
6434201005	2531 SAN MARCOS DR	R1-6	FLORES REMIGIO	1302 MAXWELL ST	COLORADO SPRINGS	CO	80906
6434201006	2442 SONOMA DR	R1-6	HELD JEFFREY L	7115 STOCKWELL DR	COLORADO SPRINGS	CO	80922
6434201007	2446 SONOMA DR	R1-6	BARELA TOBIAS L	2446 SONOMA DR	COLORADO SPRINGS	CO	80910
6434201008	2535 SAN MARCOS DR	R1-6	SWAIN JEFFREY M	3825 ROSEMER ST	COLORADO SPRINGS	CO	80906
6434201009	2539 SAN MARCOS DR	R1-6	TOMALA ANGELA	2539 SAN MARCOS DR	COLORADO SPRINGS	CO	80910
6434201010	2450 SONOMA DR	R1-6	STERLING ELWOOD TRAVIS	2450 SONOMA DR	COLORADO SPRINGS	CO	80910
6434201011	2454 SONOMA DR	R1-6	ARCHULETA AMANDA R	2454 SONOMA DR	COLORADO SPRINGS	CO	80910

Table 1: List of Property Owners within One-Half Mile

PARCEL ID	PHYSICAL ADDRESS	ZONING	PROPERTY OWNER	OWNER ADDRESS			
6434201012	2543 SAN MARCOS DR	R1-6	CHRISTIAN MYONG SUK	2543 SAN MARCOS DR	COLORADO SPRINGS	CO	80910
6434201013	2547 SAN MARCOS DR	R1-6	FLORES MARSHA L	716 N SPRUCE ST	COLORADO SPRINGS	CO	80905
6434201014	2458 SONOMA DR	R1-6	BOOKARD IVAN	2458 SONOMA DR	COLORADO SPRINGS	CO	80910
6434202001	2514 SAN MARCOS DR	R1-6	WILLIAMS MICHEAL H	2514 SAN MARCOS DR	COLORADO SPRINGS	CO	80910
6434202002	2518 SAN MARCOS DR	R1-6	ROSARIO CINTHIA	2518 SAN MARCOS DR	COLORADO SPRINGS	CO	80910
6434202003	2522 SAN MARCOS DR	R1-6	VALLIN ISAI	2522 SAN MARCOS DR	COLORADO SPRINGS	CO	80910
6434202004	2524 SAN MARCOS DR	R1-6	WEDGLE EDWARD	2524 SAN MARCOS DR	COLORADO SPRINGS	CO	80910
6434202005	2526 SAN MARCOS DR	R1-6	PADILLA CIRILO A	2526 SAN MARCOS DR	COLORADO SPRINGS	CO	80910
6434202006	2530 SAN MARCOS DR	R1-6	CLOUSER PAULA	2530 SAN MARCOS DR	COLORADO SPRINGS	CO	80910
6434202007	2534 SAN MARCOS DR	R1-6	FLORES REMIGIO F	1302 MAXWELL ST	COLORADO SPRINGS	CO	80906
6434202008	2538 SAN MARCOS DR	R1-6	WENDOVER JEFFERY H SR & BRENDA L	2538 SAN MARCOS DR	COLORADO SPRINGS	CO	80910
6434202009	2542 SAN MARCOS DR	R1-6	SERRANO AMILCAR	2542 SAN MARCOS DR	COLORADO SPRINGS	CO	80910
6434202010	2546 SAN MARCOS DR	R1-6	VELASQUEZ RUBEN R & DORA S	2546 SAN MARCOS DR	COLORADO SPRINGS	CO	80910
6434202015	2555 HANCOCK EXPY	PBC CU	PEERLESS TYRE CO	5000 KINGSTON ST	DENVER	CO	80239
6434202016	2530 DELTA DR	PBC	VILLEGAS YOLANDA	5064 HELENA CT	DENVER	CO	80239
6434202019	2475 HANCOCK EXPY	R5	ARBOR POINTE LLC	2475 HANCOCK EXPY	COLORADO SPRINGS	CO	80910
6434203001	2475 HANCOCK EXPY	R5	ARBOR POINTE LLC	2475 HANCOCK EXPY	COLORADO SPRINGS	CO	80910
6434204005	2538 HANCOCK EXPY	M2	INGHAM CURTIS B	2538 HANCOCK EXPY	COLORADO SPRINGS	CO	80911
6434204009	2605 DELTA DR	C6	INGHAM CURTIS B &	2605 DELTA DR	COLORADO SPRINGS	CO	80910
6434204011	34-14-66	M2	SUBCARRIER COMMUNICATIONS INC	139 WHITE OAK LN	OLD BRIDGE	NJ	08857
6434204012	3410 ASTROZON CT	M1/CR SS	DOBRY PRITEL INC	PO BOX 38451	COLORADO SPRINGS	CO	80937
6434204013	2635 DELTA DR	M2 SS	EDW C LEVY CO	8800 DIX ST	DETROIT	MI	48209
6434204014	3415 ASTROZON CT	M1/CR SS	HENDRICKS L SCOTT & DORIS M	136 VIA VALLECITO	MANITOU SPRINGS	CO	80829
6434205003	2720 DELTA DR	M2	CEDAR LANE INVESTMENTS LLC	111 S TEJON ST STE 222	COLORADO SPRINGS	CO	80903
6434205004	2755 DELTA PL	M2	MEEK GENE A	13638 FIFE CT	COLORADO SPRINGS	CO	80921
6434205005	2735 DELTA PL	M2	MEEK GENE A	13638 FIFE CT	COLORADO SPRINGS	CO	80921
6434205006	2715 DELTA PL	M2	2715 DELTA PLACE LLC	1730 N CASCADE AVE	COLORADO SPRINGS	CO	80907
6434205017	2543 DURANGO DR	M2	KIOWA LTD	465 S 31ST ST	COLORADO SPRINGS	CO	80904
6434205018	2505 DURANGO DR	M2	WAREHOUSE LTD	724-L S TEJON ST	COLORADO SPRINGS	CO	80903
6434205019	2670 DELTA DR	M2	CEDAR LANE INVESTMENTS LLC	111 S TEJON ST STE 222	COLORADO SPRINGS	CO	80903
6434205020	2650 DELTA DR	M2	TCK PROPERTIES LLC	5856 S LOWELL BLVD UNIT 32-309	LITTLETON	CO	80123
6434205022	2610 DELTA DR	M2 CU	A & C CONNECTION LLC	7801 W COLFAX AVE	DENVER	CO	80214
6434205023	2515 LARAMIE DR	M2	EPIC COMMERCIAL PROPERTIES LLC	6365 WATERFALL LOOP	MANITOU SPRINGS	CO	80829
6434205024	2525 LARAMIE DR	M2	EPIC COMMERCIAL PROPERTIES LLC	6365 WATERFALL LOOP	MANITOU SPRINGS	CO	80829
6434205025	2580 LARAMIE DR	M2	EPIC COMMERCIAL PROPERTIES LLC	6365 WATERFALL LOOP	MANITOU SPRINGS	CO	80829
6434205026	2560 LARAMIE DR	M2	EPIC COMMERCIAL PROPERTIES LLC	6365 WATERFALL LOOP	MANITOU SPRINGS	CO	80829
6434205028	2520 LARAMIE DR	M2 CU	SIMMONS JOHN CLAUDE	3315 N INSTITUTE ST	COLORADO SPRINGS	CO	80907
6434205029	2685 DURANGO DR	M2	DURANGO MANAGEMENT LLC	330 E COSTILLA ST #418	COLORADO SPRINGS	CO	80903
6434205030	2655 DURANGO DR	M2	BARKER RICKY E LIVING TRUST	765 NEBULA CT	COLORADO SPRINGS	CO	80906
6434205031	2665 DURANGO DR	M2	WAREHOUSE LTD	724-L S TEJON ST	COLORADO SPRINGS	CO	80903
6434205032	2665 DURANGO DR	M2	WAREHOUSE LTD	724-L S TEJON ST	COLORADO SPRINGS	CO	80903
6434205033	2645 DURANGO DR	M2	JAMES STEVEN D	12 MEADOWLARK LN	LITTLETON	CO	80123
6434205034	2607 DURANGO DR	M2	WAREHOUSE LTD	724-L S TEJON ST	COLORADO SPRINGS	CO	80903
6434205036	2628 DELTA DR	M2	A&C CONNECTION LLC	7801 W COLFAX AVE	DENVER	CO	80214
6434205037	2630 DELTA DR	M2	JGM PARTNERSHIP	2710 DELTA PL	COLORADO SPRINGS	CO	80910
6434205039	2710 DELTA PL	M2	JGM PARTNERSHIP	PO BOX 2440	COLORADO SPRINGS	CO	80901
6434205040	2730 DELTA PL	M2	NORDSTROM GAIL Y	8225 FALCON MEADOW BLVD	PEYTON	CO	80831
6434205041	2760 DELTA DR	M2	NORDSTROM GAIL Y	8225 FALCON MEADOW BLVD	PEYTON	CO	80831
6434205042	2770 DELTA DR	M2	NORDSTROM GAIL Y	8225 FALCON MEADOW BLVD	PEYTON	CO	80831
6434205044	2530 LARAMIE DR	M2	EPIC COMMERCIAL PROPERTIES LLC	6365 WATERFALL LOOP	MANITOU SPRINGS	CO	80829
6434205045	2540 LARAMIE DR	M2	EPIC COMMERCIAL PROPERTIES LLC	6365 WATERFALL LOOP	MANITOU SPRINGS	CO	80829
6434206001	2783 DELTA DR	M2	SKYLINE INVESTMENTS AND	2903 DELTA DR	COLORADO SPRINGS	CO	80910
6434206003	2775 DELTA DR	M2	GARVELINK JOHN F & MARY E	PO BOX 2440	COLORADO SPRINGS	CO	80901
6434206005	2845 DELTA DR	M2	SKYLINE INVESTMENTS AND	2903 DELTA DR	COLORADO SPRINGS	CO	80910
6434206006	2865 DELTA DR	M2	SKYLINE INVESTMENTS AND	2903 DELTA DR	COLORADO SPRINGS	CO	80910
6434206010	2737 DELTA DR	M2	WILLY JAMES A & MARIE A	402 S 9TH ST	COLORADO SPRINGS	CO	80905
6434206011	2773 DELTA DR	M2	STORAGE EQUITIES INC PS PARTNERS	PO BOX 25025	GLENDALE	CA	91221

Table 1: List of Property Owners within One-Half Mile

PARCEL ID	PHYSICAL ADDRESS	ZONING	PROPERTY OWNER	OWNER ADDRESS			
6434207001	2420 HANCOCK EXPY	M2	GUNSMOKE UNLIMITED LLC	7983 CHERRYWOOD LOOP	KIOWA	CO	80117
6434207002	2550 DURANGO DR	M2	BRUBAKER TERRY A	1014 N FOOTE AVE	COLORADO SPRINGS	CO	80909
6434207003	2602 DURANGO DR	M2	TAMARAC BUSINESS PARK LLC	2727 N CASCADE AVE STE 127	COLORADO SPRINGS	CO	80907
6434207004	2545 CARMEL DR	M2	A-1 FREEMAN HILL COUNTRY	11517 N BROADWAY EXTENSION	OKLAHOMA CITY	OK	73114
6434207005	2404 HANCOCK EXPY	M2	PEAK INVESTMENT OUTCOMES LLC	1600 MEDICAL CENTER ST STE 101	EL PASO	TX	79902
6434207008	2840 DELTA DR	M2	WAREHOUSE LTD	724-L S TEJON ST	COLORADO SPRINGS	CO	80903
6434207009	2680 DURANGO DR	M2	WAREHOUSE LTD	724-L S TEJON ST	COLORADO SPRINGS	CO	80903
6434207010	2660 DURANGO DR	M2	WAREHOUSE LTD	724-L S TEJON ST	COLORADO SPRINGS	CO	80903
6434207011	2830 DELTA DR	M2	WAREHOUSE LTD	724-L S TEJON ST	COLORADO SPRINGS	CO	80903
6434207013	2950 DELTA DR	M2	WOLFE GLENN C	1032 KEITH DR	COLORADO SPRINGS	CO	80916
6434207014	CARMEL DR	M2	WAREHOUSE LTD	1724-L S TEJON ST	COLORADO SPRINGS	CO	80903
6434300003	34-14-66	M2 SS	COLORADO SPRINGS CITY OF	PO BOX 1575 MC 240	COLORADO SPRINGS	CO	80901
6434300004	34-14-66	M2 SS	DEPARTMENT OF HUMAN SERVICES	1575 SHERMAN ST FL 8	DENVER	CO	80203
6434300005	34-14-66	M1 M2 SS	EDW C LEVY CO DBA	2635 DELTA DR	COLORADO SPRINGS	CO	80910
6434300006	34-14-66	M1 M2 SS	COLORADO SPRINGS CITY OF	PO BOX 1575	COLORADO SPRINGS	CO	80901
6434301008	3220 N DRENNAN INDUSTRIAL	M2	EDR ALLINN LLC	3855 HILL CIRCLE	COLORADO SPRINGS	CO	80904
6434301019	3250 N DRENNAN INDUSTRIAL	M1 M2 SS	EDR ALLINN LLC	3855 HILL CIRCLE	COLORADO SPRINGS	CO	80904
6434301020	3350 N DRENNAN INDUSTRIAL	M2	OLESKY INVESTMENTS LLC	9345 RIVIERA HILLS DR	ENGLEWOOD	CO	80111
6434301021	3330 N DRENNAN INDUSTRIAL	M2	OLESKY INVESTMENTS LLC	9345 RIVIERA HILLS DR	ENGLEWOOD	CO	80111
6434301022	3320 N DRENNAN INDUSTRIAL	M2 SS	OLESKY INVESTMENTS LLC	9345 RIVIERA HILLS DR	ENGLEWOOD	CO	80111
6434301023	3310 N DRENNAN INDUSTRIAL	M2 SS	EDR ALLINN LLC	3855 HILL CIRCLE	COLORADO SPRINGS	CO	80904
6434301024	3280 N DRENNAN INDUSTRIAL	M2 SS	EDR ALLINN LLC	3855 HILL CIRCLE	COLORADO SPRINGS	CO	80904
6434301025	3250 N DRENNAN INDUSTRIAL	M2 SS	EDR ALLINN LLC	3855 HILL CIRCLE	COLORADO SPRINGS	CO	80904
6434303013	3285 N DRENNAN INDUSTRIAL	M2	ALPINE LUMBER COMPANY	10170 CHURCH RANCH WAY #350	BROOMFIELD	CO	80021
6434304003	34-14-66	M2 SS	COLORADO SPRINGS CITY OF	PO BOX 1575 MC 240	COLORADO SPRINGS	CO	80901
6434305006	34-14-66	M2 SS	CIRI LLC	1040 CONSTELLATION PL	COLORADO SPRINGS	CO	80906
6434305007	34-16-66	M2 SS	COLORADO SPRINGS CITY OF	PO BOX 1575	COLORADO SPRINGS	CO	80901
6433400002	33-14-66	M	COLORADO INDUSTRIAL RECYCLING	1040 CONSTELLATION PL	COLORADO SPRINGS	CO	80906
6433400011	3035 E LAS VEGAS ST	M	EL PASO COUNTY	27 E VERMIJO AVE	COLORADO SPRINGS	CO	80903
6433400012	2735 E LAS VEGAS ST	M	COLORADO INDUSTRIAL RECYCLING	1040 CONSTELLATION PL	COLORADO SPRINGS	CO	80906
6433400014	2730 E LAS VEGAS ST	M2 SS	CIRI LLC	1040 CONSTELLATION PL	COLORADO SPRINGS	CO	80906
6433400015	33-14-66	M2 SS	EL PASO COUNTY	27 E VERMIJO AVE	COLORADO SPRINGS	CO	80903
6433401001	2719 E LAS VEGAS ST	PF SS	EL PASO COUNTY	27 E VERMIJO AVE	COLORADO SPRINGS	CO	80903
6434101001	2502 MONTEREY RD	R1-6	COLORADO SPRINGS CITY OF	PO BOX 1575 MAIL CODE 1490	COLORADO SPRINGS	CO	80901
6434101002	2506 MONTEREY RD	R1-6	ABEYTA ROGER	2506 MONTEREY RD	COLORADO SPRINGS	CO	80910
6434101003	2510 MONTEREY RD	R1-6	BONVOULOIR JACK C	1510 LAKEMOOR LOOP SW	OLYMPIA	WA	98512
6434101004	2514 MONTEREY RD	R1-6 AO	LINDSEY YOSHIKO	2514 MONTEREY RD	COLORADO SPRINGS	CO	80910
6434101005	2518 MONTEREY RD	R1-6 AO	THERMIDOR NANCYDO	2518 MONTEREY RD	COLORADO SPRINGS	CO	80910
6434101006	2522 MONTEREY RD	R1-6 AO	DOERFER DIANA G	2522 MONTEREY RD	COLORADO SPRINGS	CO	80910
6434101007	2526 MONTEREY RD	R1-6 AO	SMITH EMMA D	2526 MONTEREY RD	COLORADO SPRINGS	CO	80910
6434101008	2530 MONTEREY RD	R1-6 AO	PAULSON DAVID W & CHERYL M	2765 DARLEY AVE	BOULDER	CO	80305
6434101009	2534 MONTEREY RD	R1-6 AO	PEREZ-CHARBONEAU AUDRIANA F	2534 MONTEREY RD	COLORADO SPRINGS	CO	80910
6434101010	2535 SONOMA DR	R1-6 AO	GRETENBERGER KATHERINE A	2535 SONOMA DR	COLORADO SPRINGS	CO	80910
6434101011	2531 SONOMA DR	R1-6 AO	SHARP JUSTIN	2531 SONOMA DR	COLORADO SPRINGS	CO	80910
6434101012	2527 SONOMA DR	R1-6 AO	JOHNSON TED W	2527 SONOMA DR	COLORADO SPRINGS	CO	80910
6434101013	2523 SONOMA DR	R1-6 AO	HOUSING AUTHORITY OF CITY	PO BOX 1575 MAIL CODE 1490	COLORADO SPRINGS	CO	80901
6434101014	2519 SONOMA DR	R1-6	MEDINA MARY E	2519 SONOMA DR	COLORADO SPRINGS	CO	80910
6434101015	2515 SONOMA DR	R1-6	2515 SONOMA DRIVE LLC	1501 W BOULDER ST	COLORADO SPRINGS	CO	80904
6434101016	2511 SONOMA DR	R1-6	SUNDERLAND THELMA J	2511 SONOMA DR	COLORADO SPRINGS	CO	80910
6434101017	2507 SONOMA DR	R1-6	QUINTANA FRANCES M	2507 SONOMA DR	COLORADO SPRINGS	CO	80910
6434101018	2503 SONOMA DR	R1-6	SOURS RICHARD W &	2503 SONOMA DR	COLORADO SPRINGS	CO	80910
6434102001	2502 SONOMA DR	R1-6	NEWGROUNDS LLC	405 S CASCADE AVE STE 101	COLORADO SPRINGS	CO	80903
6434102002	2506 SONOMA DR	R1-6	SIMMONS FAMILY TRUST	4270 STAR RANCH RD	COLORADO SPRINGS	CO	80906
6434102003	2510 SONOMA DR	R1-6	AVILA FELIPE D PADILLA	2510 SONOMA DR	COLORADO SPRINGS	CO	80910
6434102004	2514 SONOMA DR	R1-6	GUILLORY TERRY	2514 SONOMA DR	COLORADO SPRINGS	CO	80910
6434102005	2518 SONOMA DR	R1-6	CARLSON TIFFANY A	2518 SONOMA DR	COLORADO SPRINGS	CO	80910
6434102006	2522 SONOMA DR	R1-6	HALL JAMIE A	2522 SONOMA DR	COLORADO SPRINGS	CO	80910

Table 1: List of Property Owners within One-Half Mile

PARCEL ID	PHYSICAL ADDRESS	ZONING	PROPERTY OWNER	OWNER ADDRESS			
6434102007	2526 SONOMA DR	R1-6	JOHNSON JOSEPH	2526 SONOMA DR	COLORADO SPRINGS	CO	80910
6434102008	2530 SONOMA DR	R1-6 AO	MARTINEZ LIVING TRUST	2530 SONOMA DR	COLORADO SPRINGS	CO	80910
6434102009	2534 SONOMA DR	R1-6 AO	ANDREWS SHAWNA L	2534 SONOMA DR	COLORADO SPRINGS	CO	80910
6434102010	2635 SAN MARCOS DR	R1-6 AO	HALL RICKY D	2635 SAN MARCOS DR	COLORADO SPRINGS	CO	80910
6434102011	2631 SAN MARCOS DR	R1-6	CURRIER JOSEPH J	2631 SAN MARCOS DR	COLORADO SPRINGS	CO	80910
6434102012	2627 SAN MARCOS DR	R1-6	RISKUS JARED	2627 SAN MARCOS DR	COLORADO SPRINGS	CO	80910
6434102013	2623 SAN MARCOS DR	R1-6	GOMEZ ALBERTO &	19 ROAD 3943	FARMINGTON	NM	87401
6434102014	2619 SAN MARCOS DR	R1-6	BRIERS DOROTHEA TUNIA REV TRUST	2619 SAN MARCOS DR	COLORADO SPRINGS	CO	80910
6434102015	2615 SAN MARCOS DR	R1-6	RAMOS LUCIO & PILAR	2615 SAN MARCOS DR	COLORADO SPRINGS	CO	80910
6434102016	2611 SAN MARCOS DR	R1-6	CHAVEZ DARIO & CECILIA M	2611 SAN MARCOS DR	COLORADO SPRINGS	CO	80910
6434102017	2607 SAN MARCOS DR	R1-6	OBRIEN JEFFREY JOSEPH	884 WILLYS DR	ARNOLD	MD	21012
6434102018	2603 SAN MARCOS DR	R1-6	CHIPAWA LLC	8220 S MCSWAIN LN	TISHOMINGO	OK	73460
6434103001	2602 SAN MARCOS DR	R1-6	GRIMALDO CHRISTOPHER C	2602 SAN MARCOS DR	COLORADO SPRINGS	CO	80910
6434103002	2606 SAN MARCOS DR	R1-6	DE RODRIGUEZ JOBELIA AREVALO	2606 SAN MARCOS DR	COLORADO SPRINGS	CO	80910
6434103003	2610 SAN MARCOS DR	R1-6	TAPIA MARY YOLANDA	2610 SAN MARCOS DR	COLORADO SPRINGS	CO	80910
6434103004	2614 SAN MARCOS DR	R1-6	TRAN-BUI PHUONG BICH	5656 BRENNAN AVE	COLORADO SPRINGS	CO	80923
6434103005	2618 SAN MARCOS DR	R1-6	ABEYTA MELICENDRO	127 N HAYMAN AVE	COLORADO SPRINGS	CO	80909
6434103006	2622 SAN MARCOS DR	R1-6	STANLEY LYDIA H	2622 SAN MARCOS DR	COLORADO SPRINGS	CO	80910
6434103007	2626 SAN MARCOS DR	R1-6	DAVIS PATRICIA A	2626 SAN MARCOS DR	COLORADO SPRINGS	CO	80910
6434103008	2630 SAN MARCOS DR	R1-6	TORRES LUIS M	2630 SAN MARCOS DR	COLORADO SPRINGS	CO	80910
6434103009	2634 SAN MARCOS DR	R1-6	ROCKY MTN COMMUNITY LAND TRUST	2634 SAN MARCOS DR	COLORADO SPRINGS	CO	80910
6434103010	2623 CONOSA DR	R1-6	WINFREY FAMILY TRUST	4724 HACKAMORE DR N	COLORADO SPRINGS	CO	80918
6434103011	2619 CONOSA DR	R1-6	BROWN WALTER	PO BOX 704	PENROSE	CO	81240
6434103012	2615 CONOSA DR	R1-6	ERVIN PATRICIA	4310 MARLOW CIR	COLORADO SPRINGS	CO	80916
6434103013	2611 CONOSA DR	R1-6	WINFREY FAMILY TRUST	4724 HACKAMORE DR N	COLORADO SPRINGS	CO	80918
6433102051	2983 DELTA DR	M2	SKYLINE INVESTMENTS AND	2903 DELTA DR	COLORADO SPRINGS	CO	80910
6433102052	2971 DELTA DR	M2	SKYLINE INVESTMENTS AND	2903 DELTA DR	COLORADO SPRINGS	CO	80910
6433102054	2555 WESTON RD	M2	SHELTON DICK K	10845 INDIAN PAINT TRL	PEYTON	CO	80831
6433102055	2557 WESTON RD	M2	MILLER GARY D	5262 DIAMOND DR	COLORADO SPRINGS	CO	80918
6433102059	3045 DELTA DR	M2	GARMAN HARRY J	21570 OMAHA AVE	PARKER	CO	80138
6433102060	3041 DELTA DR	M2	SCHNEIDER MATTHEW J	2337 REVERE LN	COLORADO SPRINGS	CO	80907
6433102061	2540 WESTON RD	M2 CU	SPRINGS WASTE SYSTEMS LLC	1990 RELIABLE CIR	COLORADO SPRINGS	CO	80906
6433102063	3029 DELTA DR	M2	JOHNSON SHIRLEY J 3025-3029	11545 FALCON HWY	PEYTON	CO	80831
6433102064	3025 DELTA DR	M2	JOHNSON SHIRLEY J 3025-3029	11545 FALCON HWY	PEYTON	CO	80831
6433103002	33-14-66	PF M2	EL PASO COUNTY	27 E VERMILLO AVE	COLORADO SPRINGS	CO	80903
6433103004	2720 E LAS VEGAS ST	M2	DKM-2 LLC	1040 CONSTELLATION PL	COLORADO SPRINGS	CO	80906
6433103005	2690 E LAS VEGAS ST	M2	NEWELL RECYCLING OF DENVER INC	2690 E LAS VEGAS ST	COLORADO SPRINGS	CO	80906
6433103010	2540-2542 E LAS VEGAS ST	M2	CHEMICAL LIME CO OF ARIZONA	100 CONGRESS AVE STE 1900	AUSTIN	TX	78701
6433103011	E LAS VEGAS ST	M2	BURLINGTON NORTHERN & SANTA FE	1700 E GOLF RD	SCHAUMBURG	IL	60173
6433103012	E LAS VEGAS ST	M2	BURLINGTON NORTHERN & SANTA FE	1700 E GOLF RD	SCHAUMBURG	IL	60173
6433104004	2230 EXECUTIVE CIR	PK SS	COLORADO SPRINGS YOUTH	2212 EXECUTIVE CIR	COLORADO SPRINGS	CO	80906
6433105001	2685 E LAS VEGAS ST	PF SS	COLORADO SPRINGS CITY OF	PO BOX 1575 MC 240	COLORADO SPRINGS	CO	80901
6433105002	2705 E LAS VEGAS ST	PF	COLORADO SPRINGS CITY OF	PO BOX 1575 MC 240	COLORADO SPRINGS	CO	80901
6433105003	2725 E LAS VEGAS ST	PF	COLORADO SPRINGS CITY OF	PO BOX 1575 MC 240	COLORADO SPRINGS	CO	80901
6433100005	S CIRCLE DR	R SS	COLORADO SPRINGS CITY OF	30 S NEVADA AVE	COLORADO SPRINGS	CO	80903
6433100006	33-13-66	M2	NEWELL RECYCLING OF DENVER INC	2690 E LAS VEGAS ST	COLORADO SPRINGS	CO	80906
6433100010	2437 E LAS VEGAS ST	M2 SS	SPRINGS WASTE SYSTEMS LLC	1990 RELIABLE CIR	COLORADO SPRINGS	CO	80906
6433101009	3050 DELTA DR	M2	GPM INVESTMENTS LLLP	17655 BAR X RD	COLORADO SPRINGS	CO	80908
6433101015	2380 HANCOCK EXPY	M2	P M P LLC	76 S SIERRA MADRE ST	COLORADO SPRINGS	CO	80903
6433101018	3060 DELTA DR	M1/CR M2 CU	JMS MACHINING & DESIGN INC	3060 DELTA DR	COLORADO SPRINGS	CO	80910
6433101021	3020 DELTA DR	M2	WH REALTY LLC	2835 BETHUNE CT	COLORADO SPRINGS	CO	80920
6433101023	3052 DELTA DR	M2	OCHSNER ENTERPRISES INC	3052 DELTA DR	COLORADO SPRINGS	CO	80910
6433101024	2560 CARMEL DR	M2	DELTA DEVELOPMENT INC	4110 GREENS DR	COLORADO SPRINGS	CO	80922
6433102005	3001 DELTA DR	M2	3001 DELTA DRIVE LLC	5085 PLATINUM DR	COLORADO SPRINGS	CO	80918
6433102006	3005 DELTA DR	M2	JONES KAREN A Z	4833 S OLD BROOK CIR	COLORADO SPRINGS	CO	80917
6433102007	3013 DELTA DR	M2	SHUTTS RON D & VIRGINIA L	PO BOX 365	DIVIDE	CO	80814
6433102008	3021 DELTA DR	M2	BARKER RICKY E LIVING TRUST	765 NEBULA CT	COLORADO SPRINGS	CO	80906

Table 1: List of Property Owners within One-Half Mile

PARCEL ID	PHYSICAL ADDRESS	ZONING	PROPERTY OWNER	OWNER ADDRESS			
6433102010	3033 DELTA DR	M2	BARKER RICKY E LIVING TRUST	765 NEBULA CT	COLORADO SPRINGS	CO	80906
6433102011	3037 DELTA DR	M2	BARKER RICKY E LIVING TRUST	765 NEBULA CT	COLORADO SPRINGS	CO	80906
6433102013	3049 DELTA DR	M2	DDC COLORADO LLC	3823 E LEWIS	WICHITA	KS	67218
6433102014	3057 DELTA DR	M2	DDC COLORADO LLC	3823 E LEWIS	WICHITA	KS	67218
6433102015	3017 DELTA DR	M2	WEISS DONALD L	7495 HICKORYWOOD DR	COLORADO SPRINGS	CO	80920
6433102018	2553 WESTON RD	M2	2553 WESTON LLC	410 CELTIC CT	COLORADO SPRINGS	CO	80921
6433102019	2547 WESTON RD	M2	2547 WESTON LLC	410 CELTIC CT	COLORADO SPRINGS	CO	80921
6433102020	2551 WESTON RD	M2	2551 WESTON LLC	410 CELTIC CT	COLORADO SPRINGS	CO	80921
6433102021	2549 WESTON RD	M2	BARKER RICKY E LIVING TRUST	765 NEBULA CT	COLORADO SPRINGS	CO	80906
6433102022	2545 WESTON RD	M2	BARKER RICKY E LIVING TRUST	765 NEBULA CT	COLORADO SPRINGS	CO	80906
6433102023	2543 WESTON RD	M2	2543 FAMILY LIMITED PARTNERSHIP	PO BOX 38366	COLORADO SPRINGS	CO	80937
6433102024	2541 WESTON RD	M2	2541 FAMILY LIMITED PARTNERSHIP	PO BOX 38366	COLORADO SPRINGS	CO	80937
6433102025	2539 WESTON RD	M2	KANOR JASON	9175 S BLUE SAGE CIR	COLORADO SPRINGS	CO	80908
6433102027	2533 WESTON RD	M2	2533 WESTON ROAD LLC	5085 PLATINUM DR	COLORADO SPRINGS	CO	80918
6433102028	2531 WESTON RD	M2	BARKER RICKY E LIVING TRUST	765 NEBULA CT	COLORADO SPRINGS	CO	80906
6433102029	2523 WESTON RD	M2	BARKER RICKY E LIVING TRUST	765 NEBULA CT	COLORADO SPRINGS	CO	80906
6433102030	2521 WESTON RD	M2	DAILY DWAIN E	2521 WESTON RD	COLORADO SPRINGS	CO	80910
6433102031	2519 WESTON RD	M2	BARKER RICKY E LIVING TRUST	765 NEBULA CT	COLORADO SPRINGS	CO	80906
6433102032	2515 WESTON RD	M2	SOENER & KOLAR ENTERPRISES INC	2515 WESTON RD	COLORADO SPRINGS	CO	80910
6433102037	2575 WESTON RD	M2	TNR DEVELOPMENT LLC	PO BOX 18017	COLORADO SPRINGS	CO	80935
6433102038	2565 WESTON RD	M2	WESTON ROAD PROPERTIES LLC	141 INDUSTRIAL PARK RD STE 308	HENDERSON	NV	89015
6433102039	2537 WESTON RD	M2	SEAL COAT SPECIALTIES INC	7030 SAND TRAP DR	COLORADO SPRINGS	CO	80925
6433102040	2535 WESTON RD	M2	SHELTON DICK K	10845 INDIAN PAINT TRL	PEYTON	CO	80831
6433102046	DELTA DR	M2	SKYLINE PRODUCTS INC	2903 DELTA DR	COLORADO SPRINGS	CO	80910
6433102047	3129 DELTA DR	M2	WAREHOUSE LTD	724-L S TEJON ST	COLORADO SPRINGS	CO	80903
6433102048	2512 WESTON RD	M2	WAREHOUSE LTD	724-L S TEJON ST	COLORADO SPRINGS	CO	80903
6433102049	2903 DELTA DR	M2	SKYLINE INVESTMENTS AND	2903 DELTA DR	COLORADO SPRINGS	CO	80910
6433102050	2925 DELTA DR	M2	SKYLINE INVESTMENTS AND	2903 DELTA DR	COLORADO SPRINGS	CO	80910

Table 2: Personal Protective Equipment Requirements

Task	PPE Requirements
Handling RMW at Shipper Location	<ul style="list-style-type: none">• Puncture-resistant gloves• Safety glasses• Steel-toed work boots
RMW Spill Cleanup	<ul style="list-style-type: none">• Impermeable (latex, polyethylene) gloves• Safety glasses• Steel-toed work boots
Unloading RMW from Vehicle	<ul style="list-style-type: none">• Gloves• Safety glasses• Steel-toed work boots
Scanning Containers of RMW	<ul style="list-style-type: none">• Gloves• Safety glasses• Steel-toed work boots
Decontamination of Reusable Containers OR Decontaminating Vehicles	<ul style="list-style-type: none">• Gloves• Safety glasses• Steel-toed work boots• Oversized rubber boots (as needed)• Apron (as needed)

APPENDIX A

STERICYCLE REGULATED MEDICAL WASTE ACCEPTANCE POLICY



Regulated Medical Waste Acceptance Policy

Stericycle policy requires compliance with all applicable regulations regarding the collection, transportation and treatment of regulated medical waste. Federal Department of Transportation (DOT) regulations require the generator of regulated medical waste to certify that the packaging and documentation of transported regulated medical waste complies with DOT regulations regarding waste classification, packaging, labeling and shipping documentation. To ensure that neither Stericycle nor the generator of regulated medical waste violates applicable regulations, it is imperative that all parties understand the rules regarding proper identification, classification, segregation and packaging of regulated medical waste. The purpose of this policy is to summarize the minimum requirements for preparing your medical waste for collection, transportation and treatment. Additional facility or state-specific waste acceptance policies may apply based on permit specifications. Please contact your local representative for further information or email customer@stericycle.com.

REGULATED MEDICAL WASTE

Stericycle accepts medical waste generated in a broad range of medical, diagnostic, therapeutic and research activities. The term "medical waste" includes biohazardous, biomedical, infectious or regulated medical waste as defined under federal, state or local laws, rules, regulations and guidelines. Except as defined by specific state regulations, this **excludes** RCRA hazardous waste pharmaceuticals, all DEA scheduled drugs including controlled substances, bulk chemotherapy, waste containing mercury or other heavy metals, batteries of any type, cauterizers, non-infectious dental waste, chemicals such as solvents, reagents, corrosives or ignitable materials classified as hazardous waste under Federal and/or state-specific EPA Regulations. In addition, Stericycle **cannot accept** bulk liquids, radioactive materials, or complete human remains (including heads, full torsos and fetuses). Stericycle **cannot accept** these excluded materials packaged as regulated medical waste. All lab wastes or materials which contain or have the potential to contain infectious substances arising from those agents listed under 42 CFR Part 73 (HHS), 7 CFR Part 331 (USDA-Plant Protection and Quarantine), and 9 CFR Part 121 (USDA-Veterinary Services) are strictly prohibited from medical waste by federal law and must be pretreated prior to disposal. Separate protocol and packaging requirements may apply for the disposal of non-hazardous pharmaceuticals. Hazardous waste transportation services may be offered in certain geographical locations, under separate contract. Please contact your local representative for details and packaging specifications.

**Un-dispensed from DEA Registrant*

WASTE SEGREGATION AND PACKAGING

The generator is solely responsible for properly segregating, packaging and labeling of regulated medical waste. Proper segregation and packaging reduces the potential for accidental release of the contents and exposure to employees and the general public. DOT regulations (49 CFR 173.197) require that all packages of regulated medical waste be prepared for transport in containers that meet all of the following requirements: rigid, leak resistant, impervious to moisture, of sufficient strength to prevent tearing or bursting under normal conditions of use and handling, sealed to prevent leakage during transport and puncture resistant for sharps. All regulated medical waste must be accompanied by a properly completed shipping document (See 49 CFR 172.202).

MANAGEMENT OF NON-CONFORMING WASTE

As required by regulation and company policy, Stericycle employees may refuse containers that are non-conforming because of their contents or are improperly packaged, leaking, damaged or likely to create a risk of exposure to employees or the general public. Any waste found to be non-conforming to this Waste Acceptance Policy identified in route to, or at a Stericycle location, may be returned to the generator for proper packaging and disposal, or may be rerouted for appropriate destruction; this may include improperly marked regulated medical waste which should have been identified for incineration (i.e. pathological, chemotherapy or non-hazardous pharmaceuticals). Proper segregation and packaging is essential to ensure compliant and safe handling, collection, transportation and treatment of regulated medical waste.

STERICYCLE REGULATED MEDICAL WASTE ACCEPTANCE POLICY CHECKLIST

ACCEPTED REGULATED MEDICAL WASTE

- Sharps - Means any object contaminated with a pathogen or that may become contaminated with a pathogen through handling or during transportation and also capable of cutting or penetrating skin or a packaging material. Sharps includes needles, syringes, scalpels, broken glass, culture slides, culture dishes, broken capillary tubes, broken rigid plastic and exposed ends of dental wires.
- Regulated Medical Waste or Clinical Waste or Biomedical Waste - Means a waste or reusable material derived from the medical treatment of an animal or human, which includes diagnosis and immunization, or from biomedical research, which includes the production and testing of biological products.

ACCEPTED REGULATED MEDICAL WASTE WHICH MUST BE IDENTIFIED AND SEGREGATED FOR INCINERATION

- Trace Chemotherapy Contaminated Waste: RCRA Empty drug vials, syringes and needles, spill kits, IV tubing and bags, contaminated gloves and gowns and related materials as defined in applicable laws, rules, regulations or guidelines.
- Pathological Waste: Human or animal body parts, organs, tissues and surgical specimens (decanted of formaldehyde, formalin or other preservatives as required per hazardous waste rules).
- Non-RCRA Pharmaceuticals: Must be characterized and certified as non-RCRA hazardous material by the generator. Excludes all DEA scheduled drugs, including controlled substances.*
- **California Only** - Solidified Suction Canisters: Suction canisters that have been injected with solidifier materials to control liquids or suction canisters made of high heat resistant plastics such as polysulfone.

OTHER REGULATED MEDICAL WASTES NOT ACCEPTED AS REGULATED MEDICAL WASTE BY STERICYCLE

- Untreated Category A Infectious Substances
- Complete Human Remains (including heads, full torsos and fetuses)
- Bulk Chemotherapy Waste
- Mercury-Containing Dental Waste: Non-contact and contact amalgam and products, chairside traps, amalgam sludge or vacuum pump filters, extracted teeth with mercury fillings and empty amalgam capsules
- Mercury Containing Material or Devices: Any mercury thermometers, sphygmomanometers, lab or medical devices
- RCRA Hazardous Pharmaceutical Waste and all DEA Federal and state controlled substances*
- Chemicals: Formaldehyde, formalin, acids, alcohol, waste oil, solvents, reagents, fixer developer, fluorescein
- Compressed Gas Cylinders, Canisters, Inhalers and Aerosol Cans
- Hazardous or Universal Waste: Any other waste determined by Federal or State EPA regulations including but not limited to batteries, bulbs, heavy metals, etc.
- Radioactive Waste: Any container with a radioactivity level that exceeds regulatory or permitted limits; lead-containing materials

**Consult Stericycle Representative for specific requirements*

Additional waste acceptance policies may apply based on state or permit specific requirements. Hazardous waste transportation services may be offered in certain geographical locations, under separate contract. Please refer to your local Stericycle Representative for additional information and options for possible hazardous waste handling. For additional information on container and labeling requirements contact our Stericycle Customer Service Department at customer@stericycle.com.

APPENDIX B

STERICYCLE JOB DESCRIPTIONS



JOB DESCRIPTION

Date:	September 2025	Job Class Code:	DRIVLH
Department:	Transportation	Position Title:	Driver Long Haul
Version:	Revised - FINAL	Work Location:	Various
Reports To:	Transportation Supervisor Transportation Manager	Grade/Band:	
		FLSA Status:	Non-Exempt

Position Purpose: Briefly summarize the purpose of this position in one or two sentences.

Responsible for transporting waste from either a Stericycle location or customer location, to a transfer location or processing location.

Key Job Activities: List the ongoing day—to—day essential job responsibilities in priority order (it is not necessary to list every activity—you may just list the most important 7 — 10. Indicate the estimated percentage of time spent on each of these activities.

Activities

**Duties and responsibilities may vary based on location, design of facility,
customer base and staffing process.**

**% Of Time
Spent**

- | | |
|--|-----|
| <p>1 Manages assigned routes ensuring that medical waste is transported in a timely and accurate manner.</p> <ul style="list-style-type: none"> - Responsible for picking up and transporting waste safely according to all federal, state, and local rules and regulations. - Plans daily schedule based on Stericycle or customer needs by reviewing daily paperwork, e.g., manifest, route sheets, previous VCR, etc. provided by Transportation Manager/Supervisor or Dispatcher. - Communicates any issues to Transportation Manager/Supervisor and/or Dispatcher for resolution. - Ensures load is secured prior to operating vehicle on public highway. | 70% |
| <p>2 Ensures that assigned paperwork is completed legibly, neatly, accurately, and completely and returned to Transportation Manager/Supervisor or Dispatcher, at the time of debriefing, for processing.</p> | 10% |

This copy of the position description is a formal company document. It is for internal use only.

JOB DESCRIPTION

- 3 Communicates with Stericycle Transportation Manager/Supervisor and/or Dispatcher regarding any change to pickups. Ensures that Route Manager servicing the specific route is aware of any situations outside the norm in order to provide the highest level of customer service. Reports any problems/ issues with accounts to the Transportation Manager/Supervisor and/or Dispatcher before the close of business each day. 10%
- 4 Performs a documented pre—trip inspection on vehicles prior to leaving yard to commence route. Performs a documented post—trip inspection on vehicles prior to being debriefed for the day. Reports any maintenance problems to Transportation Manager/Supervisor and/or Dispatcher for follow—up. 10%
- Ensures all defects have been corrected prior to operating the vehicles again.

Scope of Work: Briefly describe the level/type of contacts that will interact with the position; impact of the position on the business, level/type of authority, independence, complexity, analysis, judgement and decisions; and number of people reporting to this position and their titles

Contacts
(Internal/External): Regular contact with Stericycle plant and transportation employees in the transportation of waste.
Occasional contact with various levels of personnel at assigned customer sites in the picking up of waste.
Occasional contact with external inspectors and maintenance repair personnel.

Financial Responsibility:* Manage route to minimize productivity costs and vehicle maintenance costs.

Direct Reports:
Indirect Reports:
Other:

*Financial Responsibility i.e., revenue, assets, budgets, number of accounts, expenditures, etc.

Education and Experience Required (including certifications and/or software requirements for the position):
Education equivalent to graduation from high school, or the equivalent LED.
Completion of an accredited driving school, or previous Commercial Driving experience required.
Previous route management experience a plus.

JOB DESCRIPTION

Maintains current Commercial Driver's License (CDL), with an excellent driving record. Demonstrates ability to read a map.

Demonstrates general computer skills and knowledge of internet.

Must be able to obtain a Medical Examiner's Certificate from a doctor approved by Stericycle. May require mandatory immunizations and credentialing based on customer requirements.

Must work safely and carefully to prevent injury to self and others while driving, loading, and unloading vehicle. Requires constant mental and visual attention relative to the safe operation of the vehicle.

Key Competencies (Non—technical Behavioral Skills, i.e. presentation, negotiation, customer service skills), you may just list the most important 7-10, in priority order:

Demonstrates the following skills:

- Customer Focus
- Priority Setting
- Ethics and Values
- Organizing
- Interpersonal Savvy
- Integrity and Trust
- Process Management Skills
- Dealing with Ambiguity

Other (i.e. physical requirements, travel, etc. that is not covered above: Position requires the following physical activity:

Climbing — ascending or descending ladders, stairs, ramps and the like using feet and legs and/or hands and arms. Body agility is emphasized;

Balancing — maintaining body equilibrium to prevent falling and walking, standing or crouching on narrow, or slippery surfaces.;

Stooping — bending body downward and forward by bending spine at the waist;

Kneeling — bending legs at knee to come to a rest on knee or knees;

Crouching — bending the body downward and forward by bending leg and spine;

Reaching — extending hand (s) and arm (s) in any direction;

Standing — for sustained periods of time;

Walking — moving about on foot to accomplish tasks;

Pushing — using upper extremities to press against something with steady force in order to thrust forward, downward or outward;

Pulling — using upper extremities to exert force in order to draw, haul or tug objects in a sustained motion;

JOB DESCRIPTION

Lifting — raising objects from a lower to a higher position or moving objects horizontally from position—to—position;
Fingering — typing with the fingers, separating pages of documents, etc.;
Grasping — applying pressure to an object with the fingers and palm;
Talking — expressing or exchanging ideas by means of the spoken word;
Hearing — perceiving the nature of sounds at normal speaking levels with or without correction;
Repetitive motion — substantial movements (motions) of the wrists, hands and/or fingers;
Sitting — for extended periods of time.

Position requires physical requirements of exerting up to 1 00 pounds of force occasionally and/or up to 50 pounds of force frequently and/or up to 20 pounds of force constantly to lift, push, or pull objects.

Position requires incumbent to have visual acuity (include colors, depth, perception and field vision) to operate a motor vehicle.

The conditions the worker will be subject to in this position:

The worker is subject to both environmental conditions. Activities occur inside and outside.

The worker is subject to hazards. Includes a variety of physical conditions such as proximity to moving vehicles, electrical current, and exposure to chemicals.

Potential exposure to infectious materials is a risk. Use of company—provided personal protective equipment is required.

Position does require traveling on an assigned route daily.

Employee Signature

Employee Printed Name

Date

(Please sign a copy of this Job Description and return to human resources)

This copy of the position description is a formal company document. It is for internal use only.

APPENDIX C

EMPLOYEE REQUIRED TRAINING



EMPLOYEE REQUIRED TRAINING

Location Selection: Colorado Springs, CO

Unless notes, all topics are completed prior to an employee beginning work and annually thereafter.

Training Topic	Driver	Transportation Manager
Access to Exposure and Medical Records	X	X
Accident and Injury Reporting	X	X
Backing Procedures	X	X
Bloodborne Pathogens	X	X
DOT Alcohol/Controlled Substance Abuse	X	X
DOT Hazardous Materials**	X	X
Emergency Action Plan	X	X
Transportation Management Plan	X	X
Fire Extinguishers	X	X
Forklift Training and Certification*	1	1
Hand and Power Tools*	N/A	N/A
Hazard Communication	X	X
Solid Waste Plan	X	X
Hours of Service	X	X
Autoclave Operator	N/A	N/A
Ladder Use and Inspection	N/A	N/A
Lockout/Tagout – Affected	2	2
Machine Guarding*	N/A	N/A
Permit Required Confined Spaces – Affected	3	3
Personal Protective Equipment – PPE	X	X
Proper Lifting	X	X
Radiation Training	X	X
Respiratory Protection	4	4
Slip, Trip and Fall	X	X
Spill Response	X	X
Tub Wash Water Training	N/A	N/A
Vehicle Condition Reports	X	X
Waste Acceptance Protocol	X	X

* Completed training within 30 days of Date of Hire.

** Completed training within 90 days of Date of Hire.

Note(s):

1 - Forklift Training must be completed within 30 Days of Date of Hire for required personnel and prior to driving. Refresher Training will be conducted triennially.

2 – Lockout/Tagout – Authorized is required within 10 days of Date of Hire for required personnel.

3 – Permit Required Confined Space – Authorized is required 10 Days of Date of Hire for required personnel.

4 – Where applicable.

APPENDIX D

EMERGENCY RESPONSE AND CONTINGENCY PLAN



**Colorado Springs, CO
MEDICAL WASTE
EMERGENCY RESPONSE CONTINGENCY PLAN**

EMERGENCY PROCEDURES:

A. *Fire or Explosion:*

1. Call City of Colorado Springs Emergency Dispatch - **911**
2. Notify any persons to evacuate the area.
3. Non-fire-fighting employees gather at the Rally Point and get a head count.
4. Employees trained in first aid will provide first aid to any injured person.
5. All employees trained in fire safety procedures are authorized to fight fires with appropriate fire fighting equipment.
6. Notify Emergency Coordinator(s) immediately. (see page 3).

Fire Extinguishers

The primary lessor provides properly maintained fire extinguishers of appropriate class/type for use by trained personnel during emergencies. As described in Appendix B of the facility EDOP, Stericycle personnel are trained in fire extinguisher use.

B. *Tornado, Earthquake or Natural Disaster:*

1. Find cover or a safe place to avoid falling or flying objects, and remain there until the situation has subsided.
2. Provide first aid to any injured persons.
3. Notify Emergency Coordinator(s) immediately (see page 3).

C. *Personal Injury:*

1. Determine the nature and extent of the injury.
2. Call emergency medical technicians if necessary: **911**
3. Administer first aid as necessary or, if not trained, notify first aid trained co-worker.
4. Notify supervisor or Emergency Coordinator(s) immediately (see page 3).

D. *Major Medical Waste Spill (not including in-facility spills):*

1. Determine, and write down, the location and severity of incident.
2. If there are any injuries refer to *Personal Injury* section.
3. Notify Emergency Coordinator(s) immediately (see page 2).
4. The Emergency Coordinator should notify the Colorado Dept of Public Health and Environment (CDPHE) Emergency Preparedness and Response Division (**877**) **518-5608** and provide necessary information.
5. If the spill is manageable, in the opinion of the Emergency Coordinator, respond with a truck to the spill with the following spill supplies.
 - Absorbent materials (flat pads, socks, kitty litter or granular absorber, solidifier)
 - 1:10 parts bleach solution or Virkon S 1% solution
 - Red bags
 - Spray bottle
 - Water
 - Paper mask
 - Tyvek coveralls
 - Gloves (Chemical and nitrile)
 - Rubber overboots
 - Barricade tape
 - Safety glasses and face shield
 - Tongs
 - Hand broom and dust pan
 - Empty regulated medical waste containers
 - Blank manifest



Colorado Springs, CO
MEDICAL WASTE
EMERGENCY RESPONSE CONTINGENCY PLAN

6. Spills determined to be unmanageable should be reported to CHEMTREC and Emergency Response and Training Solutions (ERTS) to clean up the spill.

Contact Information:

CHEMTREC - (800) 424-9300

ERTS - (800) 210-6804

E. *Natural & Man-Made Disasters*

Stericycle maintains the necessary supplies on-site to service our customers in the event of a natural or man-made disaster. Extra equipment, containers and supplies are stored on-site for use in the event of an emergency. In addition, Stericycle is a nation-wide company capable of calling in equipment and personnel from across the nation to provide assistance as needed. Our ability to respond in such a manner makes it unlikely that Stericycle customers would suffer lengthy interruption of service due to natural or man-made disasters.



Colorado Springs, CO
MEDICAL WASTE
EMERGENCY RESPONSE CONTINGENCY PLAN

One of the following Emergency Coordinators will always be available:

Jason Cloward, Facility Manager: Phone: 801-330-8574

Shane Tuttle, Plant Manager: Phone: 224-285-9282

Marc Masyliw, EHS Manager: Phone: 262-237-4118

Brandi Lorenzo, District Operations Manager: Phone: 630-546-2589

Emergency Coordinator:

The acting Emergency Coordinator has full authority to decide to implement this plan if he/she believes an emergency at the facility might threaten human health or the environment.

The following potential emergencies might reasonably be expected at this facility and thus call for the implementation of this Emergency Response Plan:

- Fires and explosions;
- Hazardous releases (chemical or biological); or
- Natural disasters.

Emergency Coordinator Duties:

During an emergency, the Emergency Coordinator will do the following:

1. Assess the situation to determine whether an emergency exists requiring activation of emergency procedures;
2. Supervise all efforts, including evacuating employees;
3. Call outside emergency services;
4. Take all necessary measures to contain the hazard and prevent its spread to other nearby areas, with the assistance of emergency personnel;
5. Direct the shutdown of facility operations when required;
6. If the emergency is a biological agent, turn off the ventilation system in the building;
7. If the emergency is a hazardous material spill, ensure that the hazardous material and any material with which it came into contact (gravel, soil, etc.), will be scraped up using shovels and/or brooms;
8. Provide for management of the waste and contaminated material by the emergency crew or outside contractor, as appropriate;
9. Ensure that contaminated soil, liquids, or other material is placed in drums and handled as a hazardous waste;
10. Ensure that the emergency crew restores all emergency equipment to full operational status;
11. Assisted by other qualified persons, begin to investigate the cause of the emergency and take steps to prevent a recurrence of such or similar incidents;
12. Ensure that the cause of the emergency has been investigated and eliminated and that cleanup and restoration have progressed at least to the point of not jeopardizing the health and safety of the employees, and that EPA, state, and local authorities have been notified, if required; and
13. Ensure that for spills or releases involving a hazardous substance at or above its reportable quantity, the following necessary information is recorded and reported: name of chemical(s) involved, whether the substance is listed under 40 CFR 302—extremely hazardous substances, estimated quantity of the released substance, time of the release and duration, medium into which the substance was released, health risks associated with the release, precautions taken to respond to the release, name and telephone numbers of persons who can be contacted for further.



Colorado Springs, CO

MEDICAL WASTE

EMERGENCY RESPONSE CONTINGENCY PLAN

IN THE EVENT OF A PERSONAL INJURY:

Medical arrangements can be accommodated by the Emergency Coordinator at the following facilities:

For non-urgent weekday care

Concentra

5320 Mark Dabling Blvd

Bldg 7, Ste 100

Colorado Springs, CO 80918

(719) 592-1584

For urgent night and weekend care (24 hrs).

Penrose Hospital

2222 N. Nevada Ave.

Colorado Springs, CO

(719) 776-5000

IN THE EVENT OF MAJOR FIRE, NATURAL DISASTER, FATALITY OR MAJOR SPILL:

Emergency Coordinator will notify the following individuals immediately:

Shane Tuttle, Plant Manager: Phone: 224-285-9282

Marc Wasyliw, EHS Manager: Phone: 262-237-4118

IN THE EVENT OF A DISCHARGE OF UNTREATED PROCESS WASTE WATER INTO THE SANITARY SEWER:

Emergency Coordinator will notify the following individuals immediately:

Shane Tuttle, Plant Manager: Phone: 224-285-9282

Marc Wasyliw, EHS Manager: Phone: 262-237-4118

The Emergency Coordinator will, if appropriate, notify the CDPHE Emergency Preparedness and Response Division (EPRD) **(877) 518-5608** and provide necessary information.

CONTINGENCY PLAN:

Facility Shutdown / Alternate Waste Management Plan:

In the event that the Stericycle Colorado Springs facility is unable to store or transfer waste which has been accepted due to an unforeseen circumstance necessitating the suspension of operations, waste will be sent to another approved facility for storage, transfer, treatment and/or disposal.

Should the facility be anticipated to be shut down for a significant period, arrangements shall be made to divert incoming waste to an alternate facility approved to manage the wastes.

APPENDIX E

EXAMPLE INSPECTION CHECKLIST



Document Profile

Title Monitored Cleaning Checklist - HCS

Control No. OSHP-01.20.001

Location North America

Document Date

Program Element OHSM-01.20.000

Content Owner Stericycle Safety Team

Document Type Procedure

Responsibilities District Manager, Affected Team Members

Review Frequency Annual

Replaces N/A

Purpose

Checklists are to be completed by a designated team member at the end of each shift to ensure facilities are clean.

Directions

1. If the item is in clean condition, check the box that reads "Complete".
2. If any box is checked "Incomplete", document corrective actions where cleaning and organizing is still required.

Team Member	Date & Time Completed		
Work Station	Location Colorado Springs, CO Facility		
Site-Specific Housekeeping Items	Completed	Incomplete	N/A
All truck and trailer doors shut and locked when not actively loading			
Check trucks and trailers for leaks, odors, disease vectors			
Refrigerated units are operational, in use when required			
Check for and remove any trash and debris			
Visual inspection of trucks and trailers for any damage, proper markings, and required paperwork			
Check for fully stocked spill kits on each truck.			
Comments:			

Post Inspection Analysis:

Complete/Clean & Organized _____

Incomplete/

Corrective Actions Required _____

Corrective Actions: _____

I, _____ certify that the housekeeping items above have been completed and facility work stations are clean and organized.



Monthly Inspection
Colorado Springs Facility

<u>OK</u>	<u>Fix</u>	<u>Inspection Instructions (what to inspect & acceptable criteria)</u>
		Security Equipment/Systems, warning signs (at entrances), and security fence: Visually inspect for presence, proper function, and integrity
		Communication Equipment: Visually inspect for presence and operation of facility telephone, indicating capability of summoning emergency assistance from local police departments, fire departments, or state or local emergency response teams
		Fire extinguishers / fire sprinkler system: Visually inspect for presence, proper equipment (i.e., ABC fire extinguishers) and current inspection of fire extinguishers
		Safety & Emergency Equipment List Inventory: Visually inspect for presence within the facility for minimum inventory

Equipment	Location	Description	Quantity (min)
Spill Response Kits	WM Warehouse	Clean up small spills	1
Gloves	WM Warehouse	Protection from exposure	10
Uniforms	WM Warehouse	Protection from exposure	5
Eye Protection	WM Warehouse	Protection from exposure	10
First Aid Kits	WM Warehouse	On-site first aid; minor injuries	2
Eye Wash Stations	WM Warehouse	Emergency Wash, Decontamination	1

Applicable additional notation for items marked "Fix" above.

Inspector Name (print)	Inspector Name (sign)	Date of Inspection/Time
------------------------	-----------------------	-------------------------



Daily Inspections of Loading/Unloading Areas - Spills and Discharges

Inspection Instructions (what to inspect & acceptable criteria)

OK	Fix	
		Loading & Unloading Areas and areas subject to spills: Visually check areas for evidence of spill and discharges Date Inspected _____ Time Inspected _____ Inspector _____ M T W Th F S Su (circle day of the week)
		Loading & Unloading Areas and areas subject to spills: Visually check areas for evidence of spill and discharges Date Inspected _____ Time Inspected _____ Inspector _____ M T W Th F S Su (circle day of the week)
		Loading & Unloading Areas and areas subject to spills: Visually check areas for evidence of spill and discharges Date Inspected _____ Time Inspected _____ Inspector _____ M T W Th F S Su (circle day of the week)
		Loading & Unloading Areas and areas subject to spills: Visually check areas for evidence of spill and discharges Date Inspected _____ Time Inspected _____ Inspector _____ M T W Th F S Su (circle day of the week)
		Loading & Unloading Areas and areas subject to spills: Visually check areas for evidence of spill and discharges Date Inspected _____ Time Inspected _____ Inspector _____ M T W Th F S Su (circle day of the week)
		Loading & Unloading Areas and areas subject to spills: Visually check areas for evidence of spill and discharges Date Inspected _____ Time Inspected _____ Inspector _____ M T W Th F S Su (circle day of the week)

Comments: _____

Note any additional observations and the date and nature of any repairs or remedial action plans.