

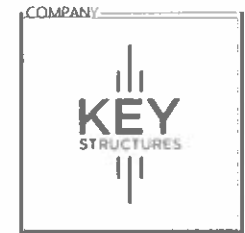

APPROVED PLANS
Subject to field inspection

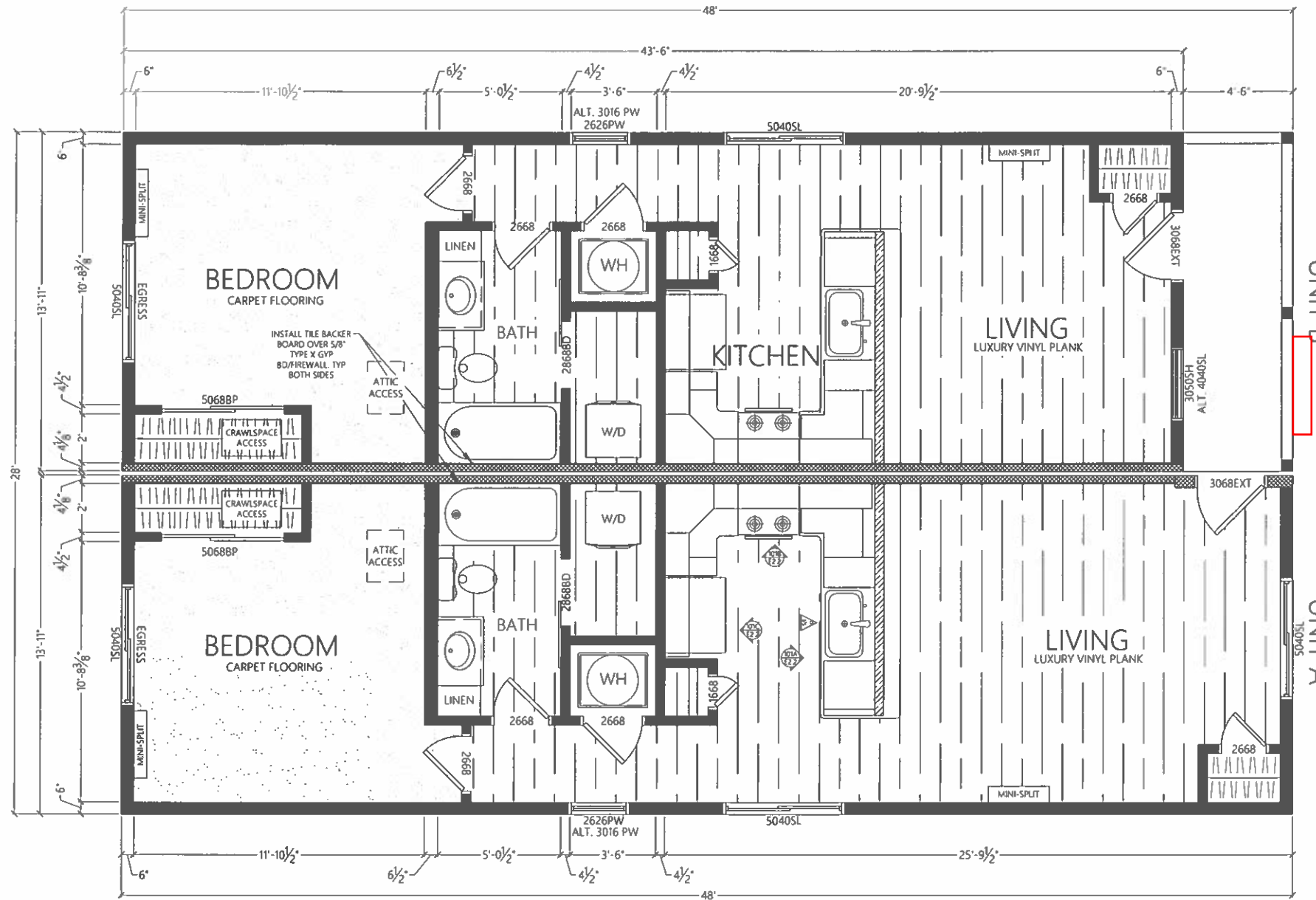

COMPANY
ADDRESS
319 LOCKHEED ST
PUEBLO MEMORIAL AIRPORT
INDUSTRIAL COMPLEX
PUEBLO, COLORADO
FACTORY INFORMATION:
ID# 3544
CONTACT INFORMATION:
(719) 733-3700

MODEL
1BR
DUPLEX

MODEL
DUPLEX TYPE
1

APPROVAL

AUTHOR
DRAWN KS DESIGN
DATE 6/1/21
REVISION 1BR202104R.1

SHEET NAME
FP1

SHEET CONTENTS
FLOOR
PLAN

SERIES
02 OF 20

DISCLAIMER
ALL DRAWINGS AND WRITTEN
MATERIAL APPEARING HEREIN
CONSTITUTE ORIGINAL AND
UNPUBLISHED WORK OF KEY
STRUCTURES AND MAY NOT
BE DUPLICATED, USED, OR
DISCLOSED WITHOUT THE
WRITTEN CONSENT FROM KEY
STRUCTURES.

FLOOR PLAN

SCALE: 3/8" = 1' 0"

OPENING SCHEDULE

NAME	DESCRIPTION	QTY.	WIDTH	HEIGHT	HEADER HEIGHT
3068EXT	EXTERIOR SWINGING DOOR	2	3' 2-1/2"	6' 9"	6' 9"
1668	INTERIOR SWINGING DOOR	2	1' 8"	6' 9"	6' 9"
2668	INTERIOR SWINGING DOOR	8	2' 8"	6' 9"	6' 9"
2668BD	INTERIOR BARN DOOR	2	2' 4"	6' 9"	6' 9"
5068BP	INTERIOR BYPASS DOOR	2	4' 10"	6' 9"	6' 9"
2626PW	PICTURE WINDOW	2	2' 6"	6' 9"	6' 9"
3050SH	SINGLE HUNG WINDOW	1	3' 0"	6' 9"	6' 9"
5040SL	SLIDING WINDOW	5	5' 0"	6' 9"	6' 9"

LIGHT & VENT SCHEDULE

WINDOW/DOOR	AREA	U FACTOR	LIGHT	VENT
3068EXT	21.99	0.53	N/A	19.5
3050SLT	15.00	0.33	52	0.58
2626PW	6.50	0.33	54	0.64
5040SL	20.00	0.34	52	0.58

FACTORY FRAMED STUD WALLS



FIRE/SOUND SEPARATION WALLS



1/2 HEIGHT INTERIOR PARTITION





CRAFTSMAN ELEVATION

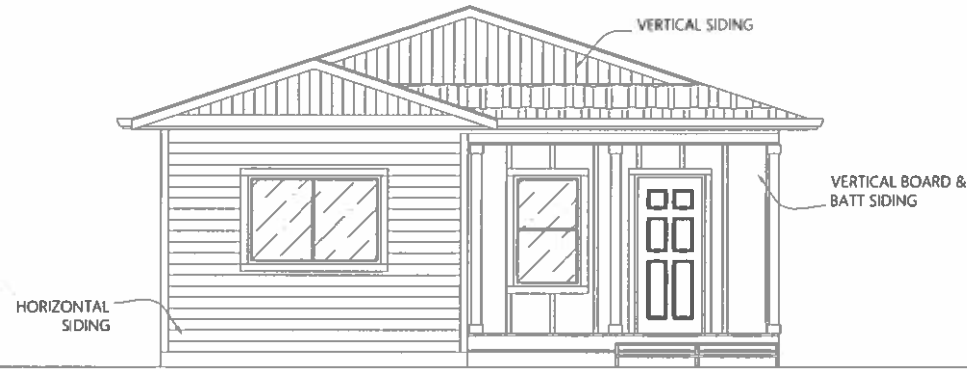

FRONT ELEVATION

SCALE: 1/4"=1'0"

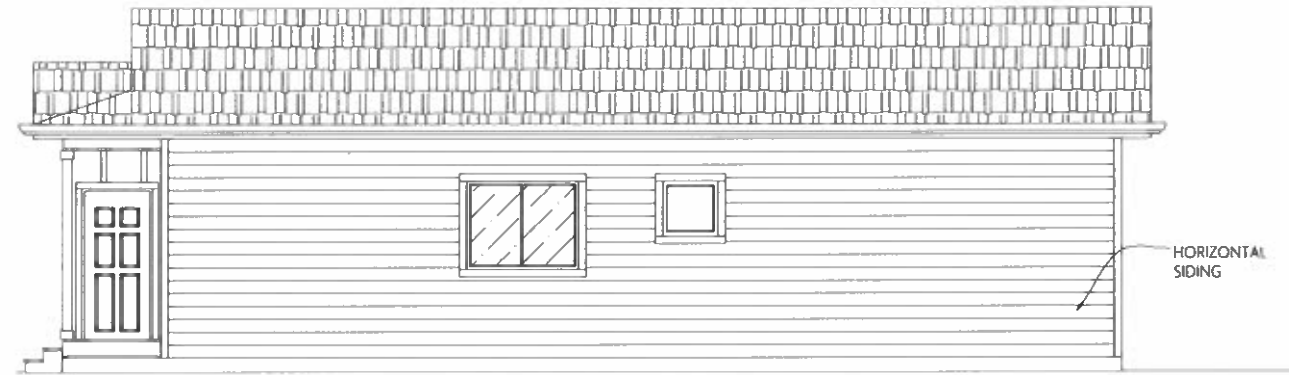

RIGHT ELEVATION

SCALE: 1/4"=1'0"

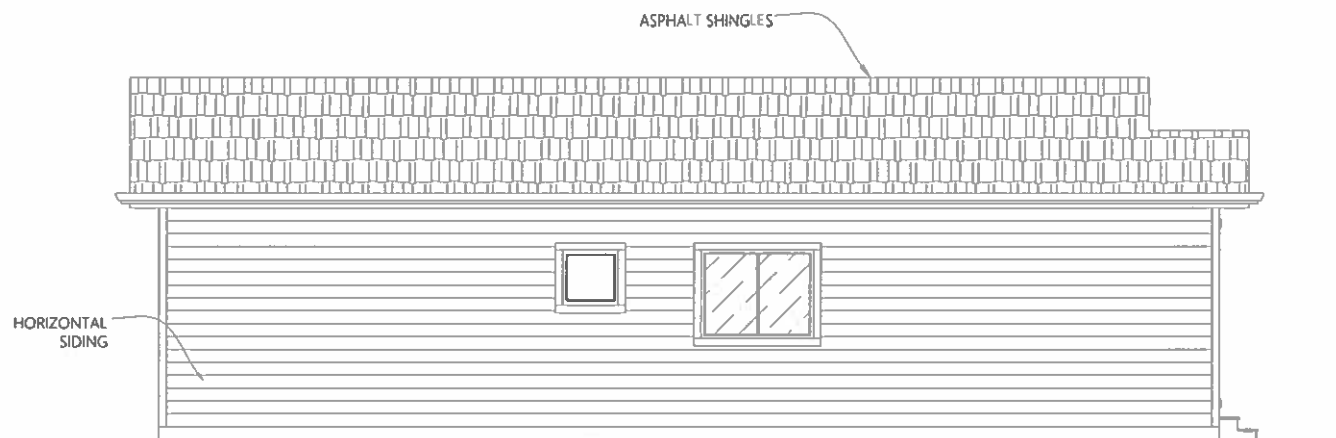

LEFT ELEVATION

SCALE: 1/4"=1'0"

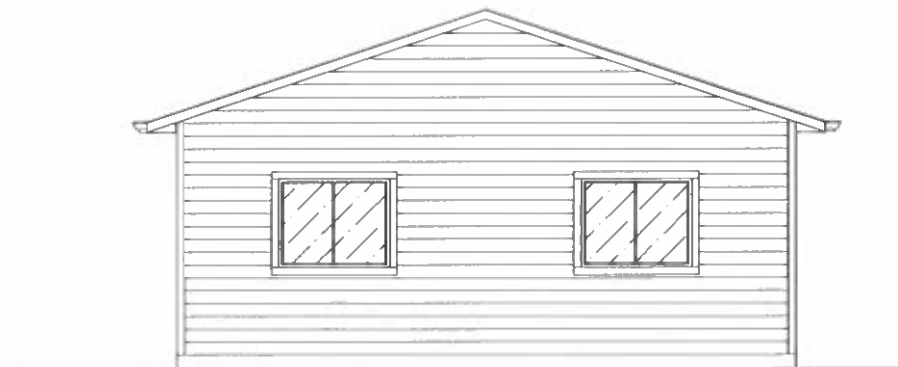

REAR ELEVATION

SCALE: 1/4"=1'0"

COMPANY

COMPANY

ADDRESS:
319 LOCKHEED ST.
PUEBLO MEMORIAL AIRPORT
INDUSTRIAL COMPLEX
PUEBLO, COLORADO

FACTORY INFORMATION:
ID# 3544

CONTACT INFORMATION:
(719) 733-3700

MODEL

1BR
DUPLEX

MODEL

DUPLEX TYPE
1

APPROVAL

AUTHOR	
DRAWN	KS DESIGN
DATE	6/1/21
REVISION	1BR202104R.1

SHEET NAME

E11

SHEET CONTENTS

EXTERIOR
ELEVATIONS

SERIES

03 OF 20

DISCLAIMER
ALL DRAWINGS AND WRITTEN
MATERIAL APPEARING HEREIN
CONSTITUTE ORIGINAL AND
UNPUBLISHED WORK OF KEY
STRUCTURES AND MAY NOT BE
DUPLICATED, USED, OR
DISCLOSED WITHOUT THE
WRITTEN CONSENT FROM KEY
STRUCTURES.



FARMHOUSE ELEVATION

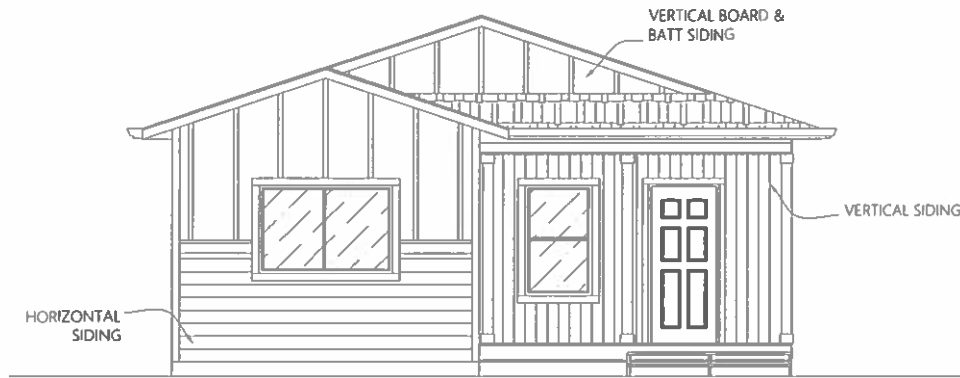

FRONT ELEVATION

SCALE: 1/4" = 1'0"

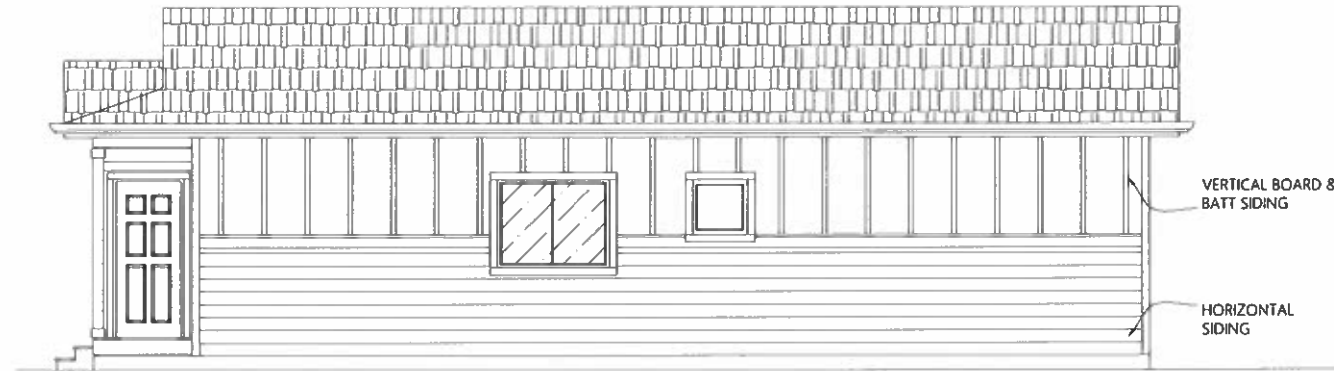

RIGHT ELEVATION

SCALE: 1/4" = 1'0"

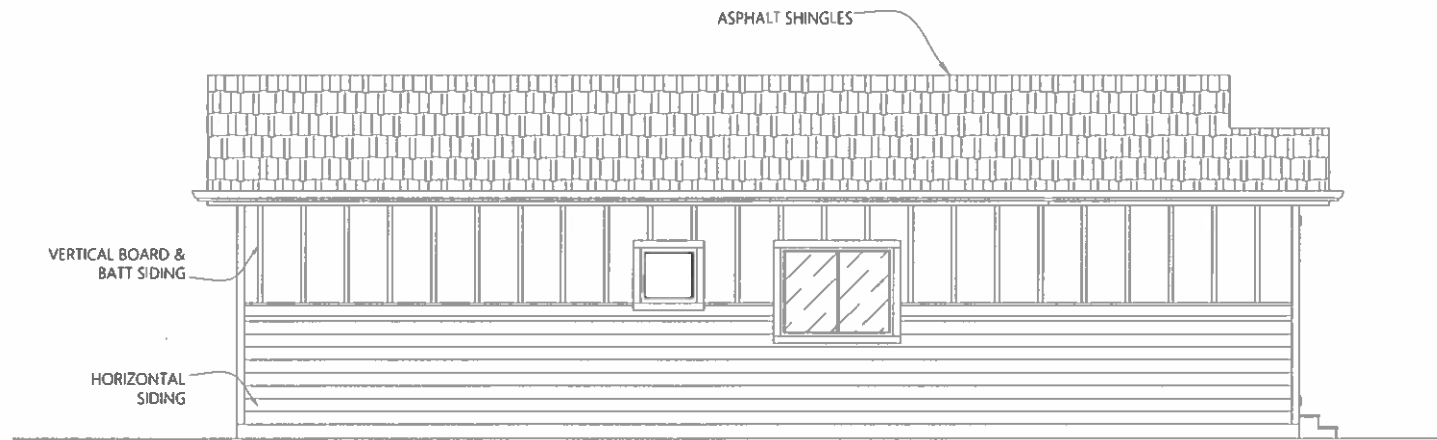

LEFT ELEVATION

SCALE: 1/4" = 1'0"

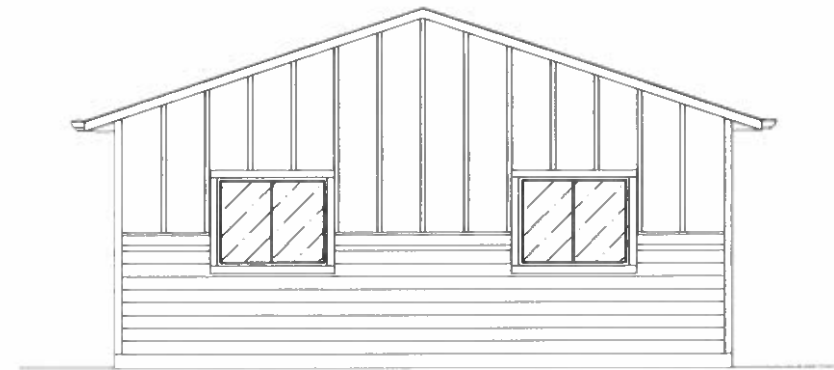

REAR ELEVATION

SCALE: 1/4" = 1'0"



COMPANY

ADDRESS:
319 LOCKHEED ST.
PUEBLO MEMORIAL AIRPORT
INDUSTRIAL COMPLEX
PUEBLO, COLORADO

FACTORY INFORMATION:
ID# 3544

CONTACT INFORMATION:
(719) 733-3700

MODEL

1BR
DUPLEX

MODEL

DUPLEX TYPE
1

APPROVAL

AUTHOR

DRAWN KS DESIGN

DATE 6/1/21

REVISION 1BR202104R 1

SHEET NAME

E1.2

SHEET CONTENTS

EXTERIOR
ELEVATIONS

SERIES

04 OF 20

DISCLAIMER
ALL DRAWINGS AND WRITTEN
MATERIAL APPEARING HEREIN
CONSTITUTE ORIGINAL AND
UNPUBLISHED WORK OF KEY
STRUCTURES AND MAY NOT BE
DUPLICATED, USED, OR
DISCLOSED WITHOUT THE
WRITTEN CONSENT FROM KEY
STRUCTURES.



MODERN ELEVATION

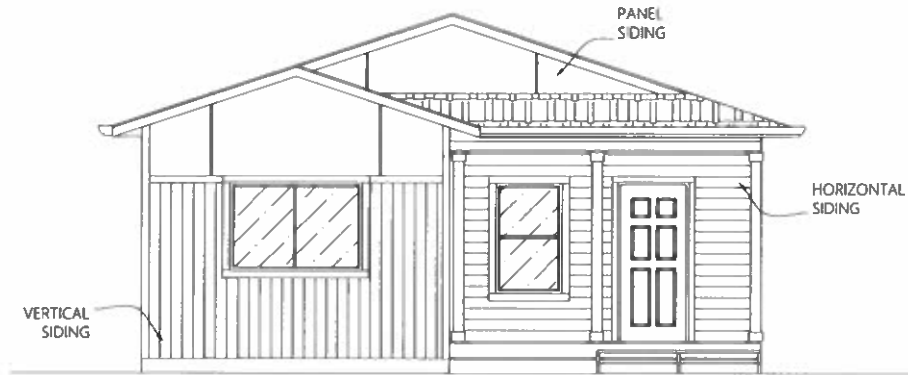

FRONT ELEVATION

SCALE: 1/4"=1'0"

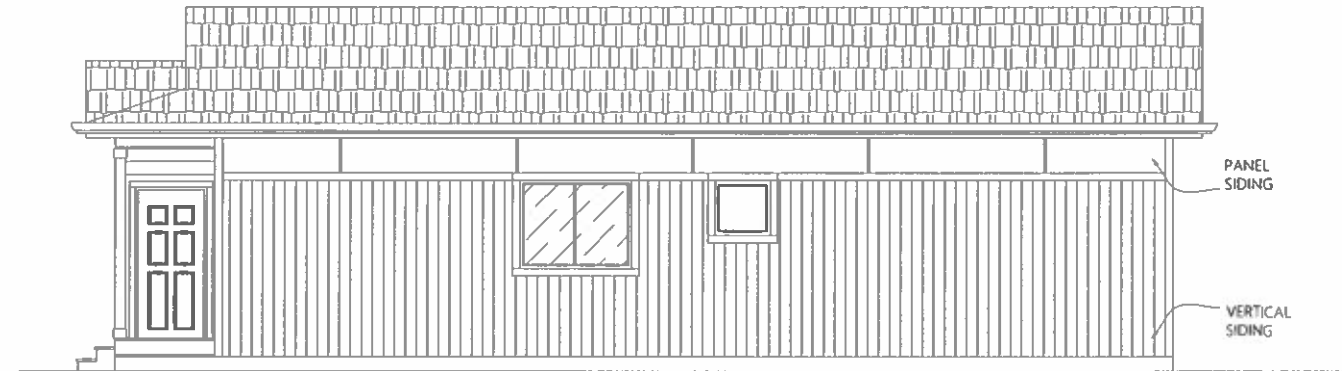

RIGHT ELEVATION

SCALE: 1/4"=1'0"

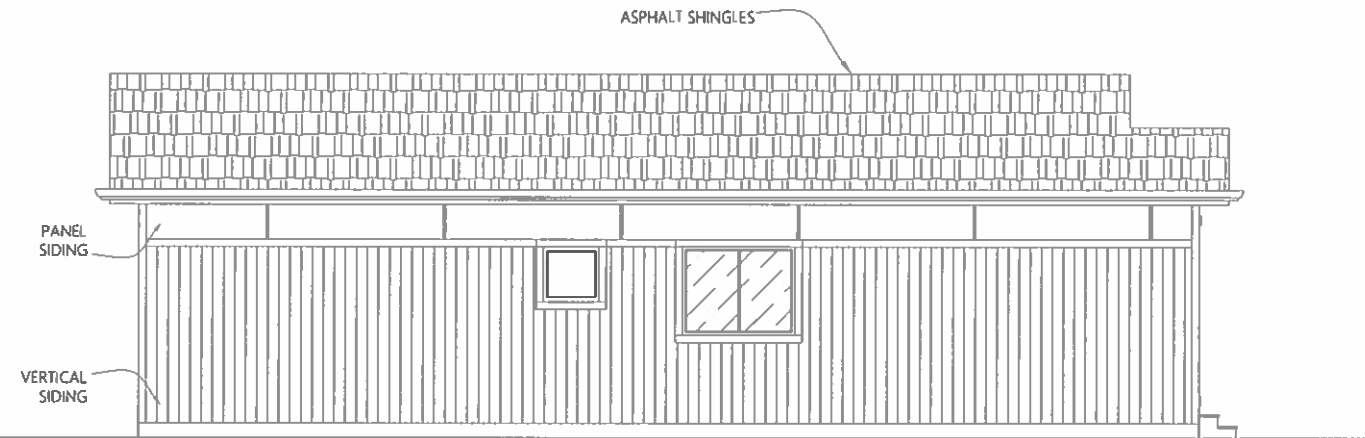

LEFT ELEVATION

SCALE: 1/4"=1'0"

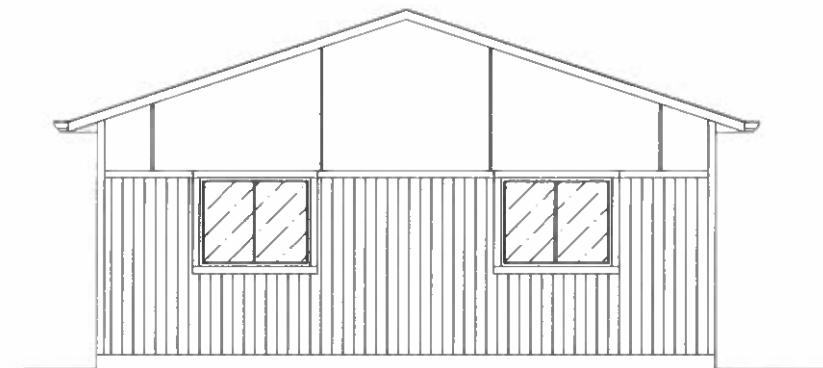

REAR ELEVATION

SCALE: 1/4"=1'0"

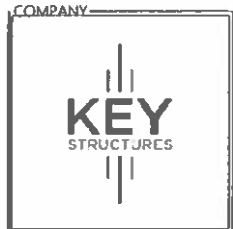

COMPANY
ADDRESS:
319 LOCKHEED ST
PUEBLO MEMORIAL AIRPORT
INDUSTRIAL COMPLEX
PUEBLO, COLORADO
FACTORY INFORMATION:
ID# 3544
CONTACT INFORMATION:
(719) 733-3700

MODEL
**1BR
DUPLEX**

MODEL
**DUPLEX TYPE
1**

APPROVAL

AUTHOR
DRAWN | KS DESIGN
DATE | 6/1/21
REVISION | 1BR202104R.1

SHEET NAME
E1.3

SHEET CONTENTS
**EXTERIOR
ELEVATIONS**

SERIES
05 OF 20

DISCLAIMER
ALL DRAWINGS AND WRITTEN
MATERIAL APPEARING HEREIN
CONSTITUTE ORIGINAL AND
UNPUBLISHED WORK OF KEY
STRUCTURES AND MAY NOT BE
DUPLICATED, USED, OR
DISCLOSED WITHOUT THE
WRITTEN CONSENT FROM KEY
STRUCTURES.



COMPANY
ADDRESS:
319 LOCKHEED ST
PUEBLO MEMORIAL AIRPORT
INDUSTRIAL COMPLEX
PUEBLO, COLORADO
FACTORY INFORMATION:
ID# 3544
CONTACT INFORMATION:
(719) 733-3700

MODEL
**2BR
DUPLEX**

MODEL
**DUPLEX
TYPE 2**

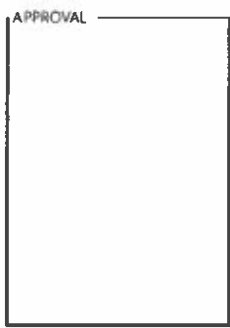

AUTHOR
DRAWN KS DESIGN
DATE 5-21-21
REVISION 2BR202102R.1

SHEET NAME
FP1

SHEET CONTENTS
**FLOOR
PLAN**

SERIES
02 OF 20

DISCLAIMER
ALL DRAWINGS AND WRITTEN
MATERIAL APPEARING HEREIN
CONSTITUTE ORIGINAL AND
UNPUBLISHED WORK OF KEY
STRUCTURES AND MAY NOT
BE DUPLICATED, USED, OR
DISCLOSED WITHOUT THE
WRITTEN CONSENT FROM KEY
STRUCTURES.



FLOOR PLAN

SCALE: 3/8" = 1' 0"

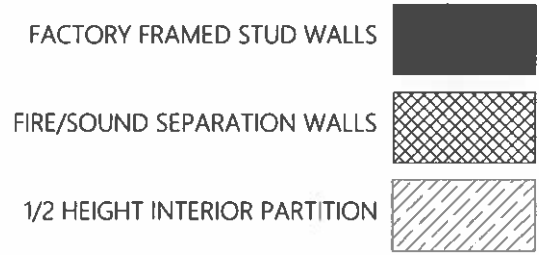

OPENING SCHEDULE

NAME	DESCRIPTION	QTY.	WIDTH	HEIGHT	HEADER HEIGHT
3068EXT	EXTERIOR SWINGING DOOR	2	3' 2-1/2"	6' 9"	6' 9"
1668	INTERIOR SWINGING DOOR	3	1' 8"	6' 9"	6' 9"
2668	INTERIOR SWINGING DOOR	13	2' 8"	6' 9"	6' 9"
2868BD	INTERIOR BARN DOOR	1	2' 10"	6' 9"	6' 9"
4068BP	INTERIOR BYPASS DOOR	1	3' 10"	6' 9"	6' 9"
5068BP	INTERIOR BYPASS DOOR	3	4' 10"	6' 9"	6' 9"
3050SH	SINGLE HUNG WINDOW	4	3' 0"	6' 9"	6' 9"
3050SH	TEMPERED SINGLE HUNG WINDOW	1	3' 0"	6' 9"	6' 9"
4050SH	SINGLE HUNG WINDOW	4	4' 0"	6' 9"	6' 9"

LIGHT & VENT SCHEDULE

WINDOW/DOOR	AREA	U FACTOR	LIGHT	VENT
3068EXT	21.99	0.53	N/A	19.5
3050SH	15.00	0.33	52	0.58
4050SH	20.00	0.33	52	0.58



CRAFTSMAN ELEVATION

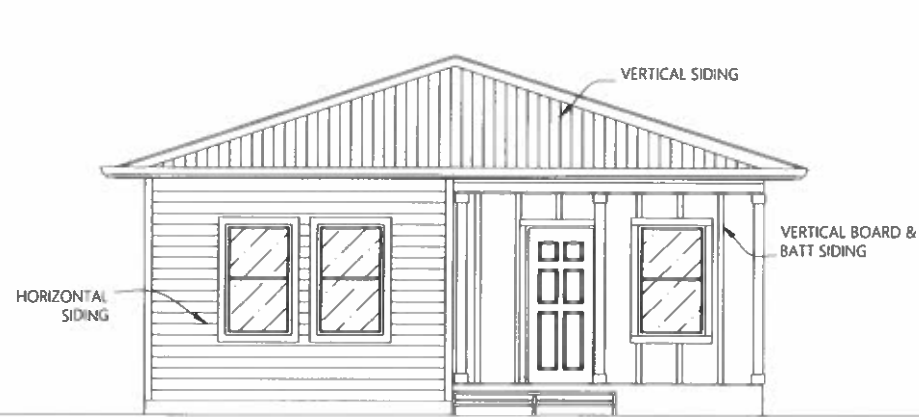

FRONT ELEVATION

SCALE: 1/4"=1'0"

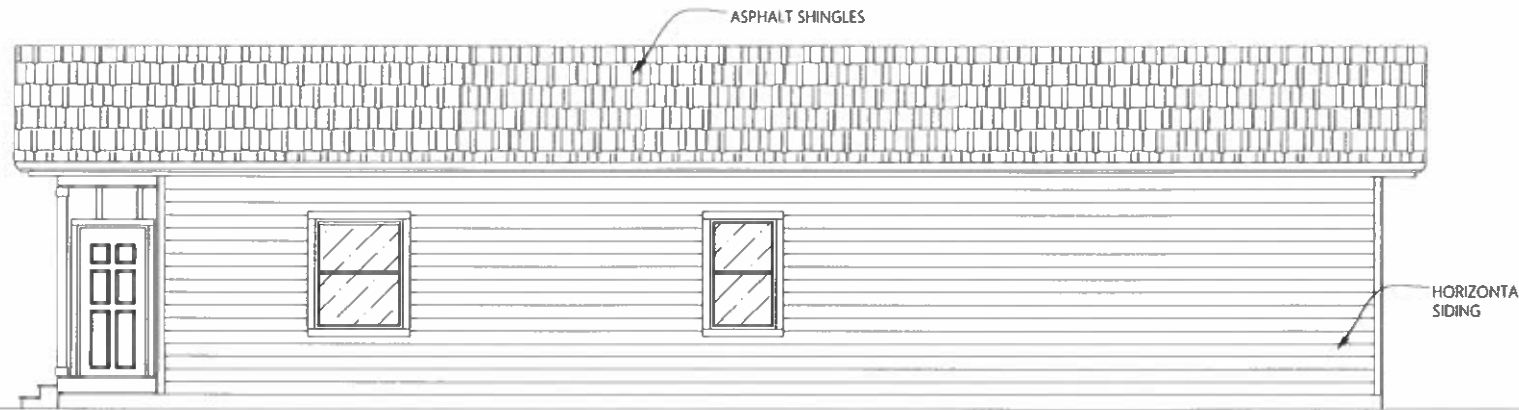

RIGHT ELEVATION

SCALE: 1/4"=1'0"

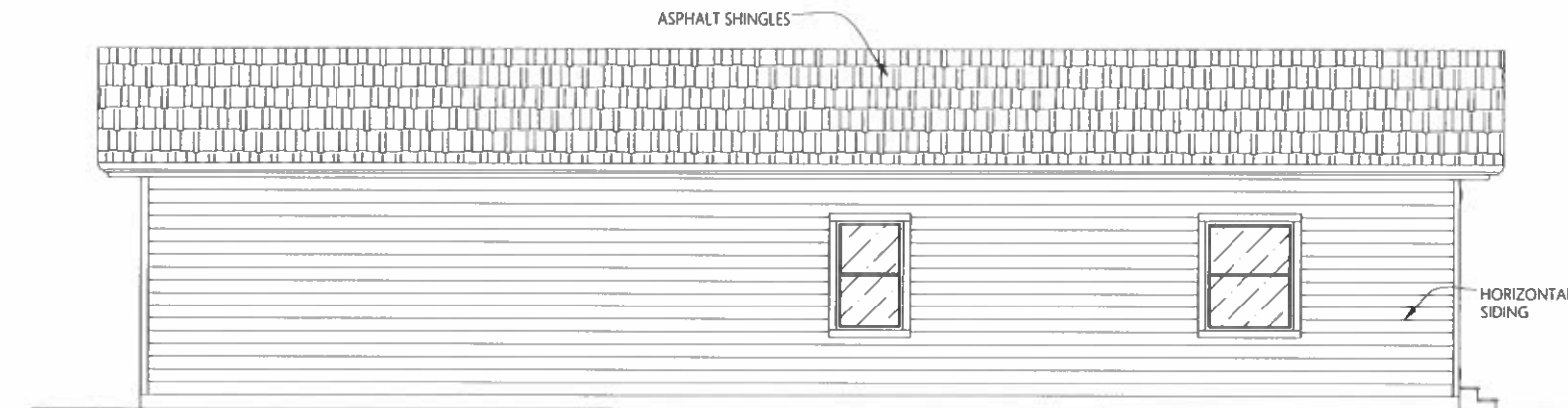

LEFT ELEVATION

SCALE: 1/4"=1'0"

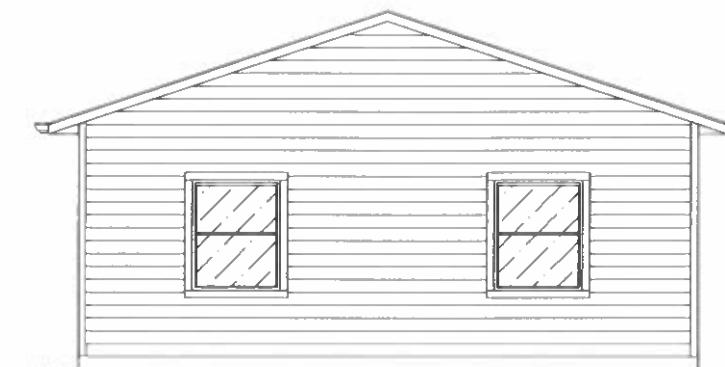

REAR ELEVATION

SCALE: 1/4"=1'0"



COMPANY
ADDRESS:
319 LOCKHEED ST.
PUEBLO MEMORIAL AIRPORT
INDUSTRIAL COMPLEX
PUEBLO, COLORADO
FACTORY INFORMATION:
ID# 3544
CONTACT INFORMATION:
(719) 733-3700

MODEL
2BR
DUPLEX

MODEL
DUPLEX
TYPE 2

APPROVAL

AUTHOR
DRAWN KS DESIGN
DATE 5-21-21
REVISION 2BR202102R1

SHEET NAME
E11

SHEET CONTENTS
EXTERIOR
ELEVATIONS

SERIES
03 OF 20

DISCLAIMER
ALL DRAWINGS AND WRITTEN
MATERIAL APPEARING HEREIN
CONSTITUTE ORIGINAL AND
UNPUBLISHED WORK OF KEY
STRUCTURES AND MAY NOT
BE DUPLICATED, USED, OR
DISCLOSED WITHOUT THE
WRITTEN CONSENT FROM KEY
STRUCTURES.



FARMHOUSE ELEVATION

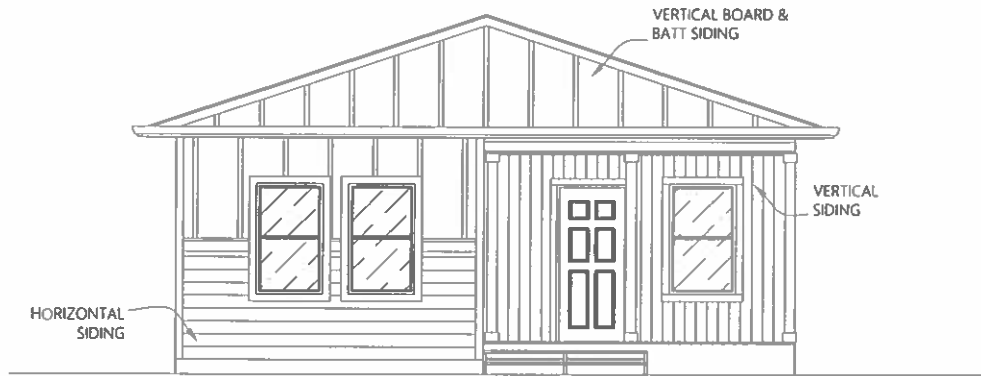

FRONT ELEVATION

SCALE: 1/4"=1'0"

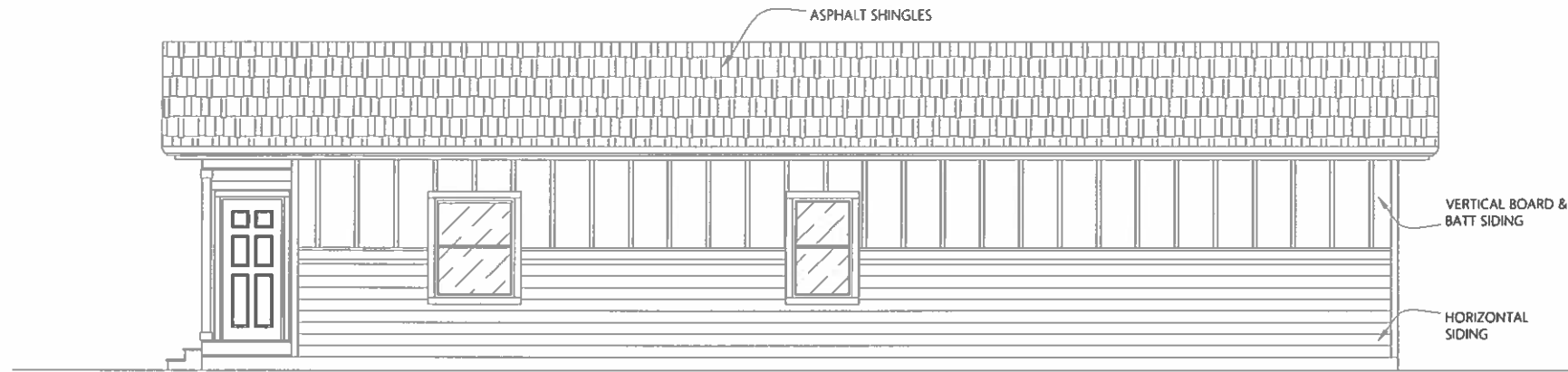

RIGHT ELEVATION

SCALE: 1/4"=1'0"

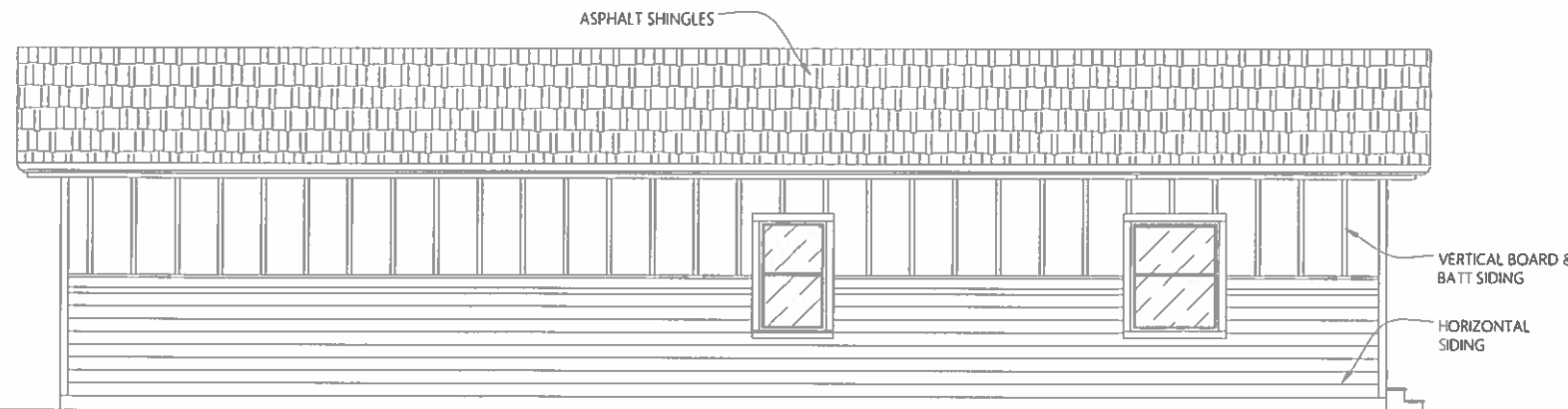

LEFT ELEVATION

SCALE: 1/4"=1'0"

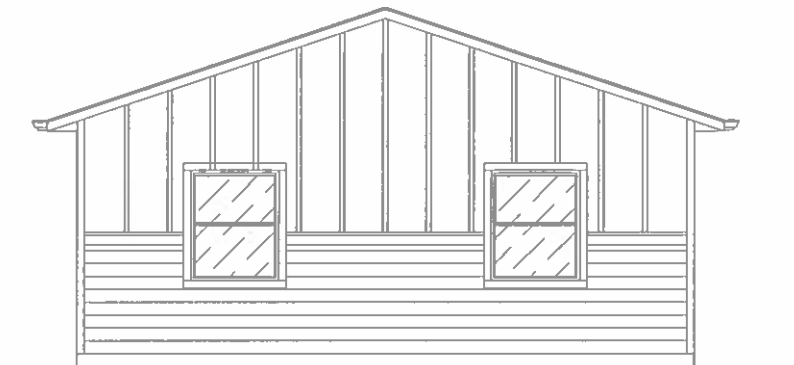

REAR ELEVATION

SCALE: 1/4"=1'0"



COMPANY
ADDRESS:
319 LOCKHEED ST.
PUEBLO MEMORIAL AIRPORT
INDUSTRIAL COMPLEX
PUEBLO, COLORADO
FACTORY INFORMATION:
ID# 3544
CONTACT INFORMATION:
(719) 733-3700

MODEL
2BR
DUPLEX

MODEL
DUPLEX
TYPE 2

APPROVAL

AUTHOR
DRAWN KS DESIGN
DATE 5-21-21
REVISION 2BR202102R.1

SHEET NAME
E1.2

SHEET CONTENTS
EXTERIOR
ELEVATIONS

SERIES
04 OF 20

DISCLAIMER
ALL DRAWINGS AND WRITTEN
MATERIAL APPEARING HEREIN
CONSTITUTE ORIGINAL AND
UNPUBLISHED WORK OF KEY
STRUCTURES AND MAY NOT
BE DUPLICATED, USED, OR
DISCLOSED WITHOUT THE
WRITTEN CONSENT FROM KEY
STRUCTURES



MODERN ELEVATION



FRONT ELEVATION
SCALE: 1/4"=1'0"

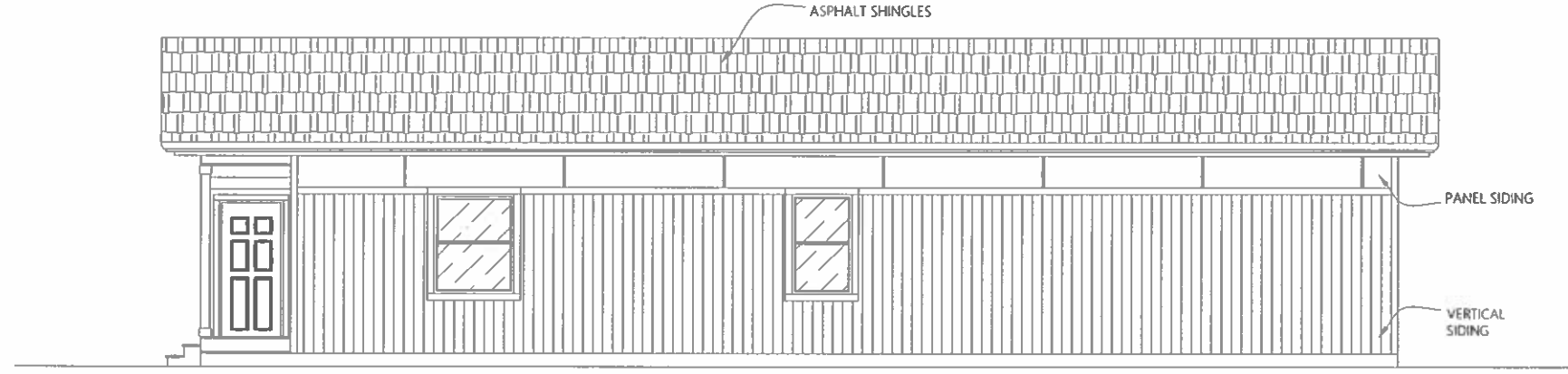

RIGHT ELEVATION
SCALE: 1/4"=1'0"

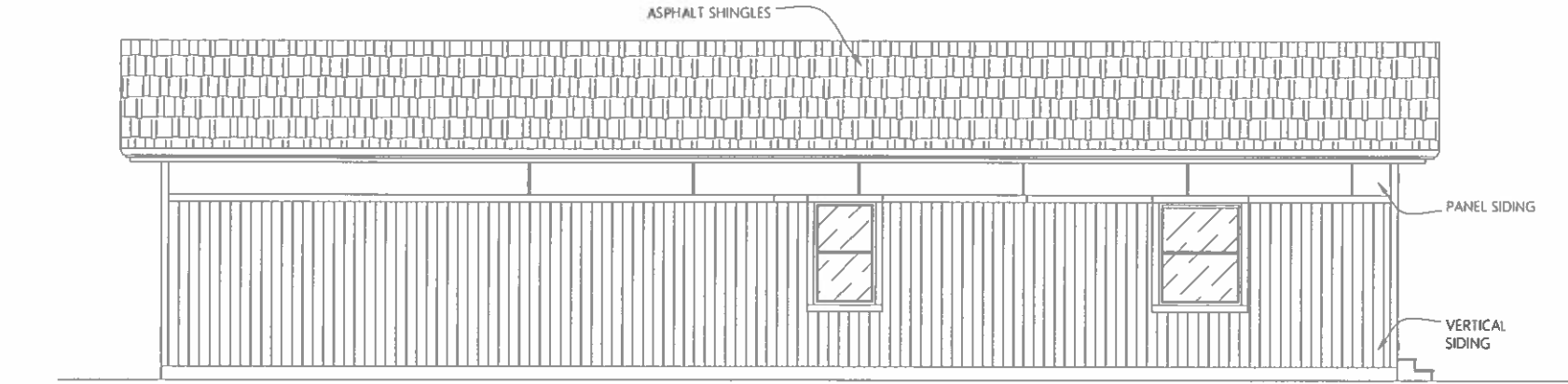

LEFT ELEVATION
SCALE: 1/4"=1'0"



REAR ELEVATION
SCALE: 1/4"=1'0"



COMPANY
ADDRESS:
319 LOCKHEED ST.
PUEBLO MEMORIAL AIRPORT
INDUSTRIAL COMPLEX
PUEBLO, COLORADO
FACTORY INFORMATION:
ID# 3544
CONTACT INFORMATION:
(719) 733-3700

MODEL:
**2BR
DUPLEX**

MODEL:
**DUPLEX
TYPE 2**

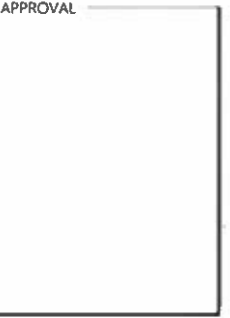

AUTHOR
DRAWN | KS DESIGN
DATE | 5-21-21
REVISION | 2BR202102R1

SHEET NAME
E1.3

SHEET CONTENTS
**EXTERIOR
ELEVATIONS**

SERIES
05 OF 20

DISCLAIMER
ALL DRAWINGS AND WRITTEN MATERIAL APPEARING HEREIN CONSTITUTE ORIGINAL AND UNPUBLISHED WORK OF KEY STRUCTURES AND MAY NOT BE DUPLICATED, USED, OR DISCLOSED WITHOUT THE WRITTEN CONSENT FROM KEY STRUCTURES.

OPENING SCHEDULE

NAME	DESCRIPTION	QTY.	WIDTH	HEIGHT	HEADER HEIGHT
3068EXT	EXTERIOR SWINGING DOOR	2	3' 2-1/2"	6' 9"	6' 9"
1668	INTERIOR SWINGING DOOR	2	1' 8"	6' 9"	6' 9"
2668	INTERIOR SWINGING DOOR	4	2' 8"	6' 9"	6' 9"
2050SH TEMP	SINGLE HUNG WINDOW TEMPER	1	2' 0"	6' 9"	6' 9"
2050SH	SINGLE HUNG WINDOW	1	2' 0"	6' 9"	6' 9"
3630SL	SLIDING WINDOW	1	3' 6"	6' 9"	6' 9"
5016PW	PICTURE WINDOW	3	5' 0"	6' 9"	6' 9"
5040SL	SLIDING WINDOW	3	5' 0"	6' 9"	6' 9"

LIGHT & VENT SCHEDULE

WINDOW/DOOR	AREA	U FACTOR	LIGHT	VENT
3068EXT	21.99	0.53	N/A	19.5
2050SH	10.00	0.33	52	0.58
3630SL	10.50	0.34	52	0.58
5016PW	7.50	0.33	54	0.64
5040SL	20.00	0.34	52	0.58

State of Colorado
Division of Housing
Jun/17/2021



3RD PARTY INSIGNIA 

STATE LABEL 

FACTORY FRAMED STUD WALLS 

FIRE/SOUND SEPARATION WALLS 

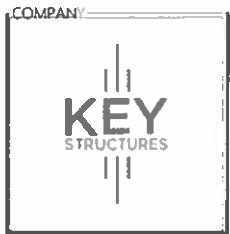

COMPANY
ADDRESS
319 LOCKHEED ST
PUEBLO MEMORIAL AIRPORT
INDUSTRIAL COMPLEX
PUEBLO, COLORADO

FACTORY INFORMATION:
ID# 3544

CONTACT INFORMATION:
(719) 733-3700

MODEL
2-STORY
DUPLEX

MODEL
DUPLEX
TYPE 5

APPROVAL

AUTHOR
DRAWN KS DESIGN
DATE 2020/11/30
REVISION ZST102020R.1

SHEET NAME
FP1

SHEET CONTENTS
UNIT A
FLOOR
PLAN

SERIES
02 OF 28

DISCLAIMER
ALL DRAWINGS AND WRITTEN
MATERIAL APPEARING HEREIN
CONSTITUTE ORIGINAL AND
UNPUBLISHED WORK OF KEY
STRUCTURES AND MAY NOT
BE DUPLICATED, USED, OR
DISCLOSED WITHOUT THE
WRITTEN CONSENT FROM KEY
STRUCTURES.

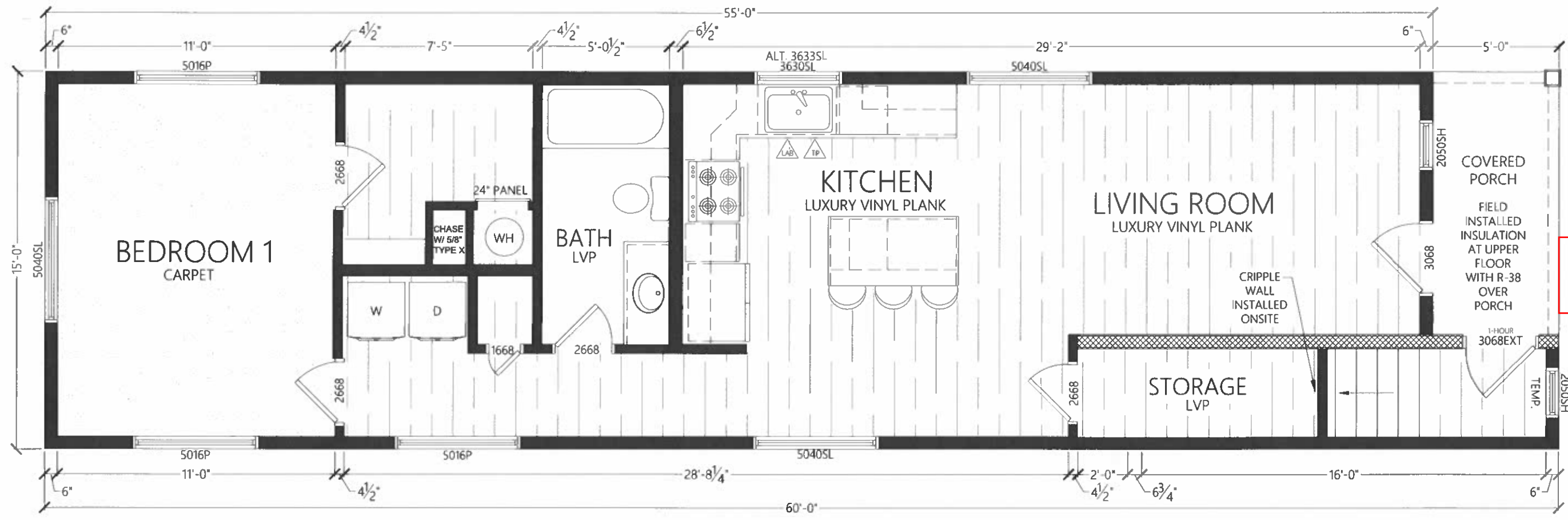

UNIT A | FLOOR PLAN

SCALE: 1/2" = 1' 0"

OPENING SCHEDULE

NAME	DESCRIPTION	QTY.	WIDTH	HEIGHT	HEADER HEIGHT
1668	INTERIOR SWINGING DOOR	1	1' 8"	6' 9"	6' 9"
2668	INTERIOR SWINGING DOOR	5	2' 8"	6' 9"	6' 9"
4068BP	INTERIOR BY-PASS DOOR	1	3' 10"	6' 9"	6' 9"
2030PW	PICTURE WINDOW	1	2' 0"	6' 9"	6' 9"
5016PW	PICTURE WINDOW	4	5' 0"	6' 9"	6' 9"
5030SL	SLIDING WINDOW	1	5' 0"	6' 9"	6' 9"
5040SL	SLIDING WINDOW	4	5' 0"	6' 9"	6' 9"

LIGHT & VENT SCHEDULE

WINDOW/DOOR	AREA	U FACTOR	LIGHT	VENT
2030PW	6.0	0.30	55	0.47
5016P	7.50	0.33	54	0.64
5030SL	15	0.34	52	0.33
5040SL	20.00	0.34	52	0.58

State of Colorado
Division of Housing
Jun/17/2021



APPROVED PLANS
Subject to field inspection

3RD PARTY INSIGNIA



STATE LABEL



FACTORY FRAMED STUD WALLS



36" PARTITION



34 1/2" PARTITION



COMPANY

COMPANY

ADDRESS:
319 LOCKHEED ST
PUEBLO MEMORIAL AIRPORT
INDUSTRIAL COMPLEX
PUEBLO, COLORADO

FACTORY INFORMATION:
ID# 3544

CONTACT INFORMATION:
(719) 733-3700

MODEL

2-STORY
DUPLEX

MODEL

DUPLEX
TYPE 5

APPROVAL

AUTHOR

DRAWN KS DESIGN

DATE 2020/11/30

REVISION 25T102020R.1

SHEET NAME

FP2

SHEET CONTENTS

UNIT B
FLOOR
PLAN

SERIES

03 OF 28

DISCLAIMER

ALL DRAWINGS AND WRITTEN MATERIAL APPEARING HEREIN CONSTITUTE ORIGINAL AND UNPUBLISHED WORK OF KEY STRUCTURES AND MAY NOT BE DUPLICATED, USED, OR DISCLOSED WITHOUT THE WRITTEN CONSENT FROM KEY STRUCTURES.

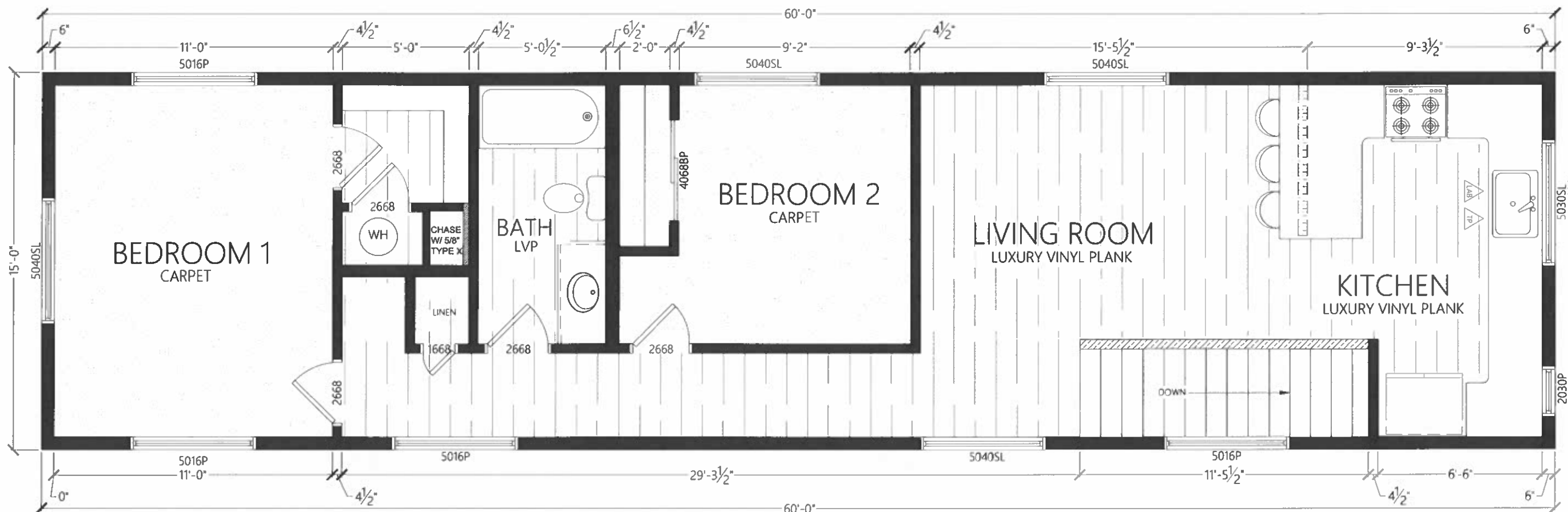

UNIT B | FLOOR PLAN

SCALE: 1/2" = 1' 0"

CRAFTSMAN ELEVATION

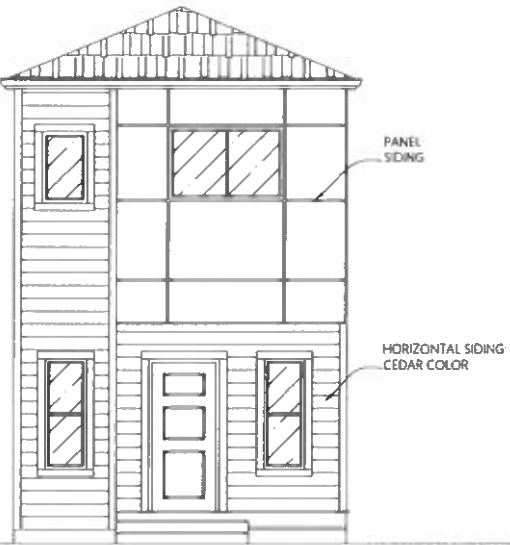

FRONT ELEVATION

SCALE: 1/4"=1'0"

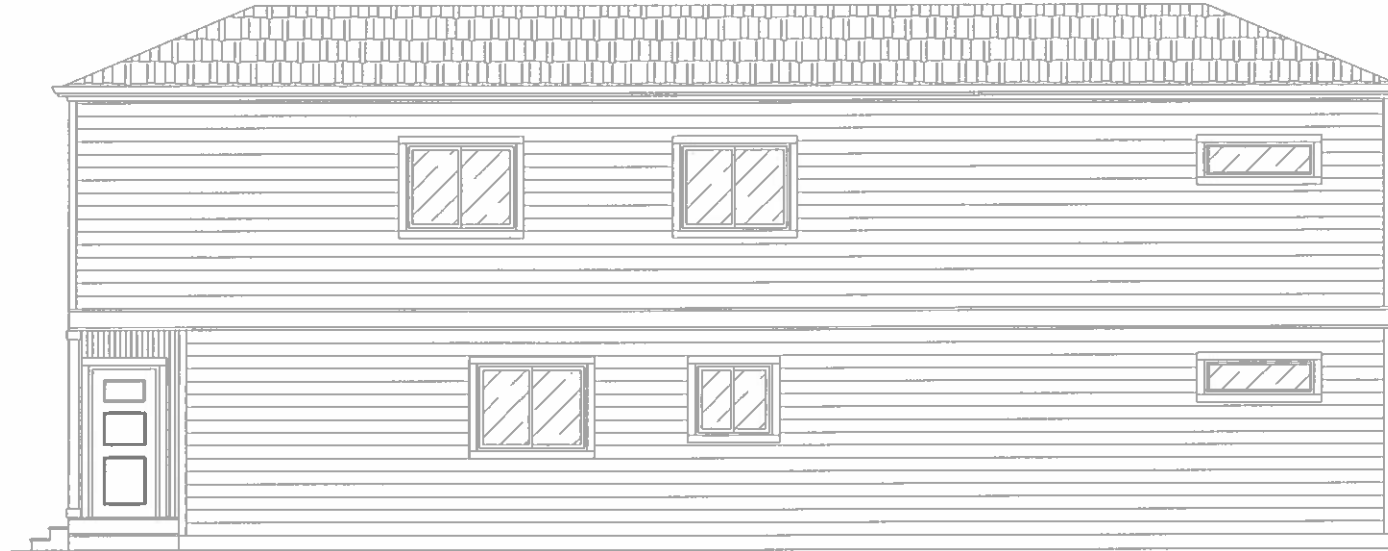
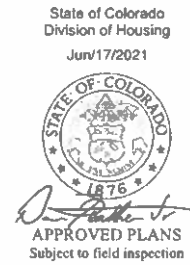

RIGHT ELEVATION

SCALE: 1/4"=1'0"

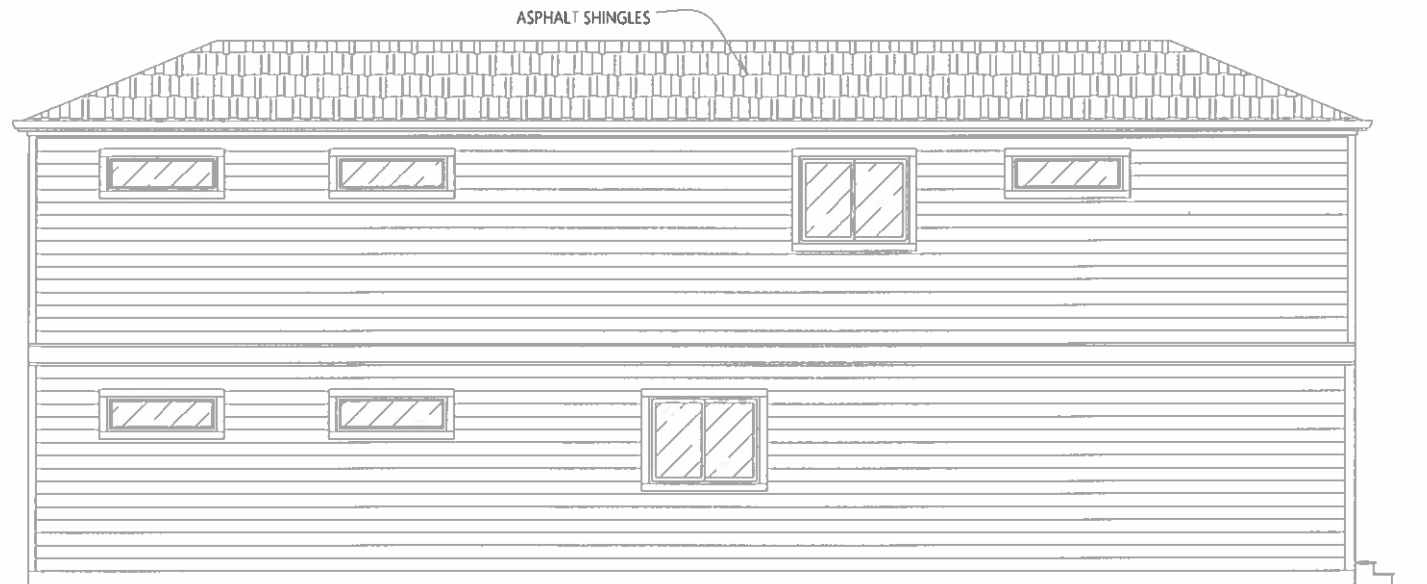

LEFT ELEVATION

SCALE: 1/4"=1'0"



REAR ELEVATION

SCALE: 1/4"=1'0"



COMPANY
 ADDRESS:
 319 LOCKHEED ST
 PUEBLO MEMORIAL AIRPORT
 INDUSTRIAL COMPLEX
 PUEBLO, COLORADO
 FACTORY INFORMATION:
 ID# 3544
 CONTACT INFORMATION:
 (719) 733-3700

MODEL:
 2-STORY
 DUPLEX

MODEL:
 DUPLEX
 TYPE 5

APPROVAL

AUTHOR
 DRAWN | KS DESIGN
 DATE | 2020/11/30
 REVISION | 2ST102020R.1

SHEET NAME
 E1.1

SHEET CONTENTS
 EXTERIOR
 ELEVATIONS

SERIES
 04 OF 28

DISCLAIMER
 ALL DRAWINGS AND WRITTEN
 MATERIAL APPEARING HEREIN
 CONSTITUTE ORIGINAL AND
 UNPUBLISHED WORK OF KEY
 STRUCTURES AND MAY NOT
 BE DUPLICATED, USED, OR
 DISCLOSED WITHOUT THE
 WRITTEN CONSENT FROM KEY
 STRUCTURES.

FARMHOUSE ELEVATION

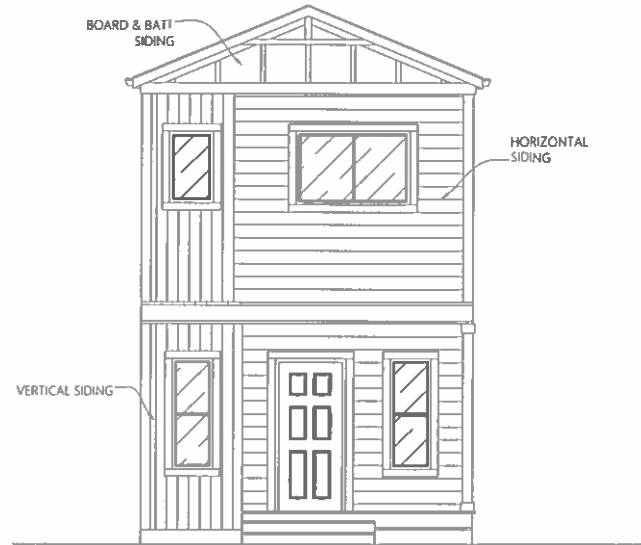

FRONT ELEVATION

SCALE: 1/4" = 1'0"

State of Colorado
Division of Housing
Jun/17/2021



APPROVED PLANS
Subject to field inspection

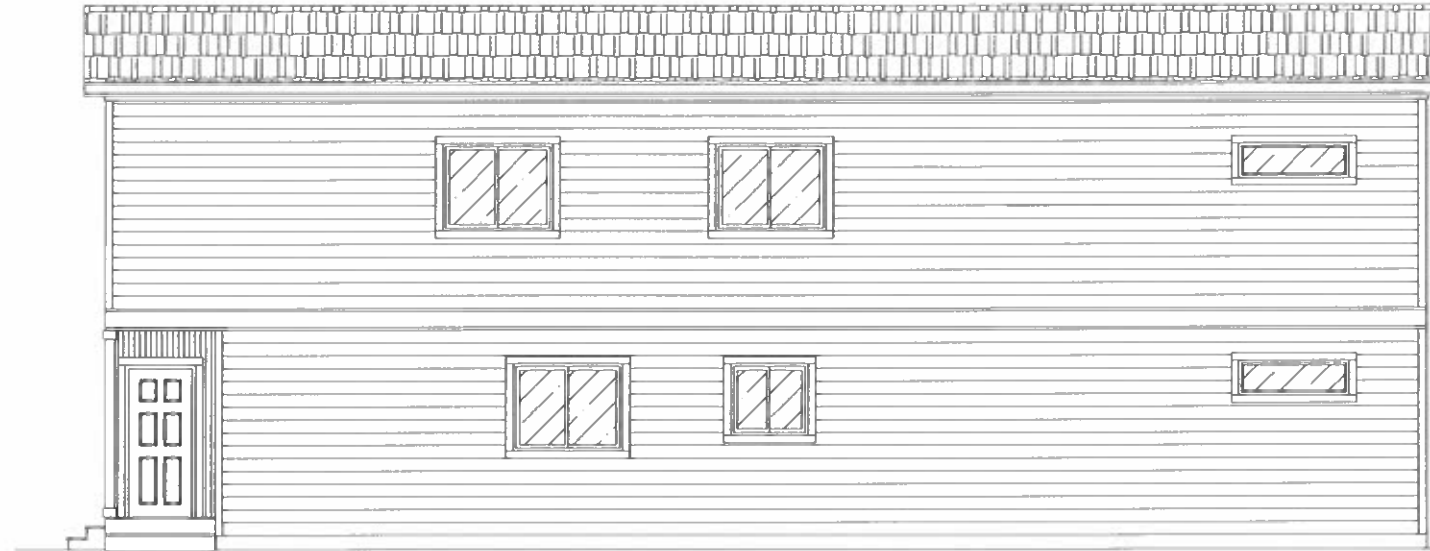

RIGHT ELEVATION

SCALE: 1/4" = 1'0"

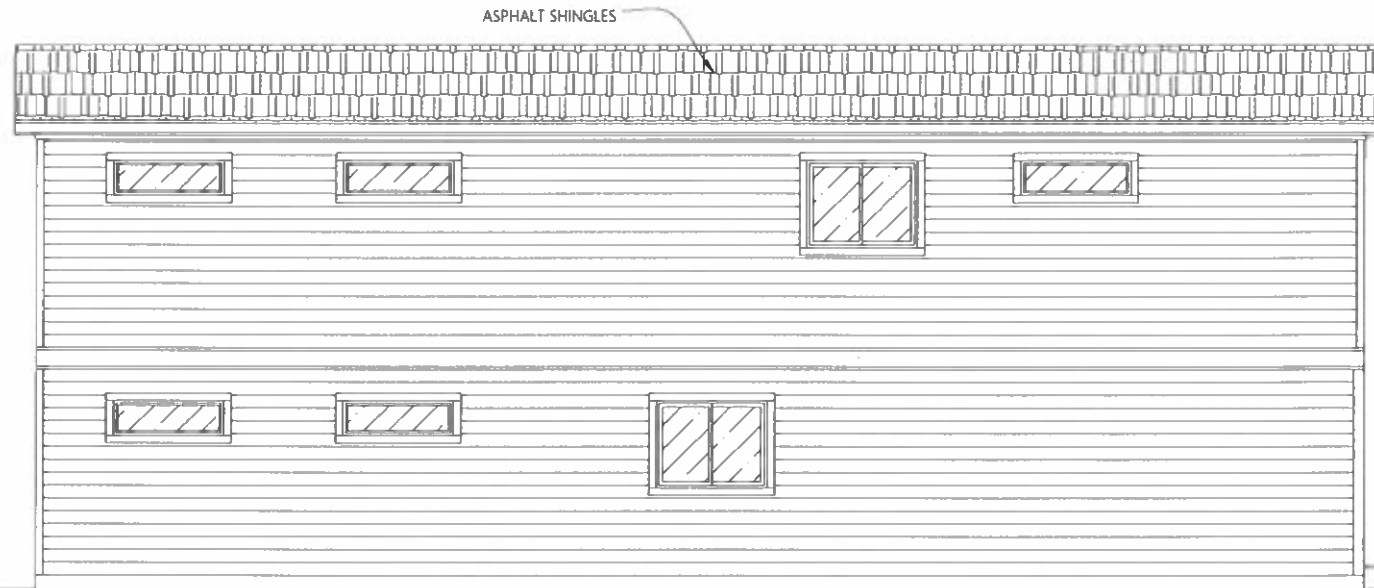

LEFT ELEVATION

SCALE: 1/4" = 1'0"

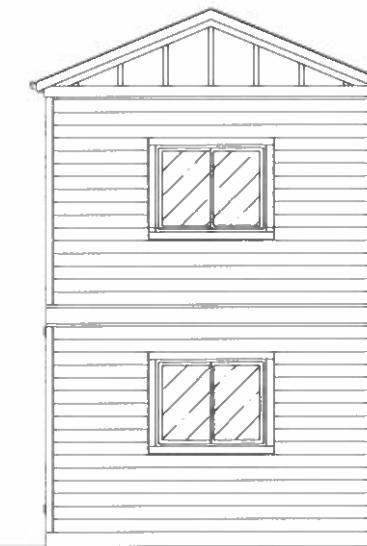

REAR ELEVATION

SCALE: 1/4" = 1'0"



COMPANY
ADDRESS:
319 LOCKHEED ST.
PUEBLO MEMORIAL AIRPORT
INDUSTRIAL COMPLEX
PUEBLO, COLORADO
FACTORY INFORMATION:
ID# 3544
CONTACT INFORMATION:
(719) 733-3700

MODEL
**2-STORY
DUPLEX**

MODEL
**DUPLEX
TYPE 5**

APPROVAL

AUTHOR
DRAWN | KS DESIGN
DATE | 2020/11/30
REVISION | 25T102020R.1

SHEET NAME
E1.2

SHEET CONTENTS
**EXTERIOR
ELEVATIONS**

SERIES
05 OF 28

DISCLAIMER
ALL DRAWINGS AND WRITTEN
MATERIAL APPEARING HEREIN
CONSTITUTE ORIGINAL AND
UNPUBLISHED WORK OF KEY
STRUCTURES AND MAY NOT
BE DUPLICATED, USED, OR
DISCLOSED WITHOUT THE
WRITTEN CONSENT FROM KEY
STRUCTURES.

MODERN ELEVATION

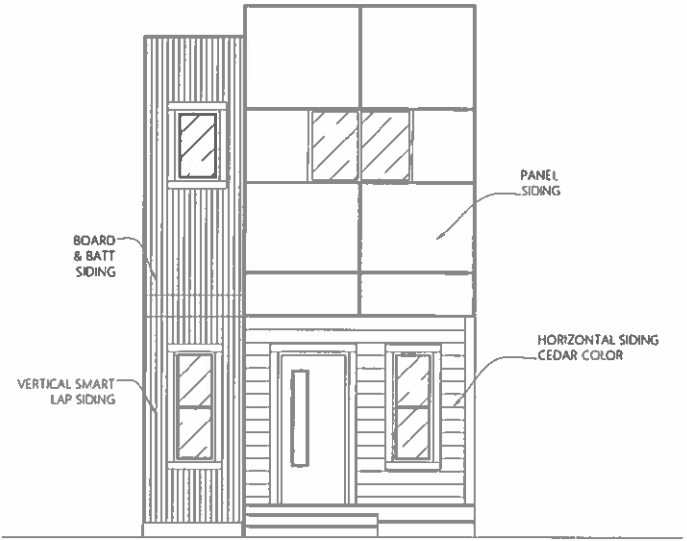

State of Colorado
Division of Housing
Jun/17/2021



APPROVED PLANS
Subject to field inspection

FRONT ELEVATION

SCALE: 1/4"=1'0"

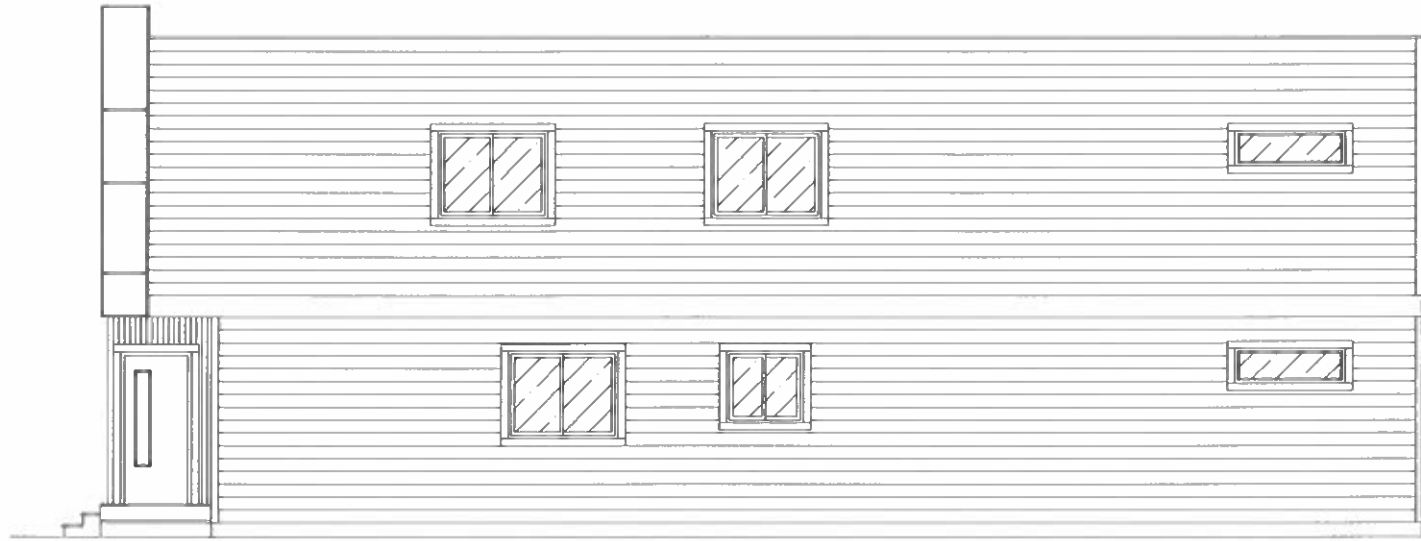

RIGHT ELEVATION

SCALE: 1/4"=1'0"

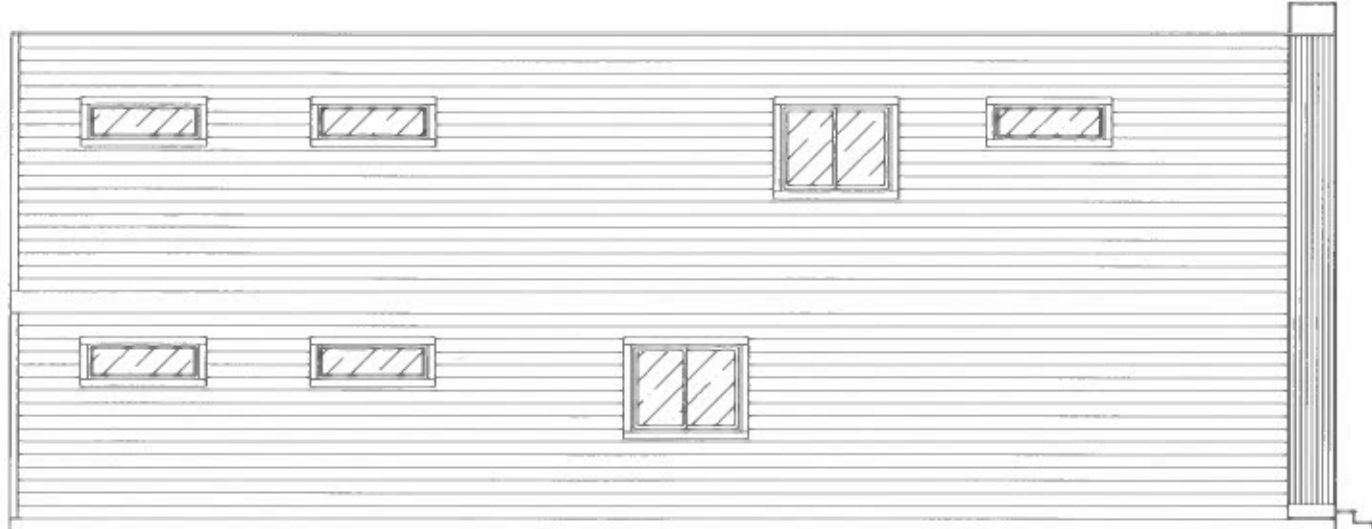

LEFT ELEVATION

SCALE: 1/4"=1'0"

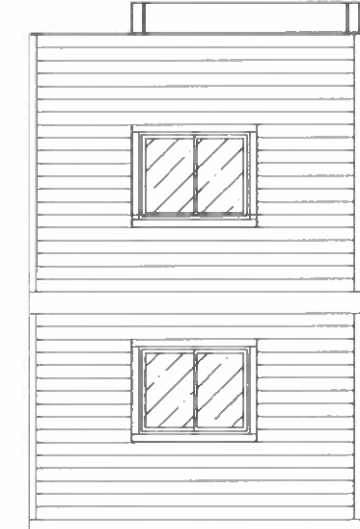

REAR ELEVATION

SCALE: 1/4"=1'0"



COMPANY
ADDRESS:
319 LOCKHEED ST.
PUEBLO MEMORIAL AIRPORT
INDUSTRIAL COMPLEX
PUEBLO, COLORADO

FACTORY INFORMATION:
ID# 3544

CONTACT INFORMATION:
(719) 733-3700

MODEL
2-STORY
DUPLEX

MODEL
DUPLEX
TYPE 5

APPROVAL

AUTHOR
DRAWN KS DESIGN
DATE 2020/11/30
REVISION 2ST102020R.1

SHEET NAME
E1.3

SHEET CONTENTS
EXTERIOR
ELEVATIONS

SERIES
06 OF 28

DISCLAIMER
ALL DRAWINGS AND WRITTEN
MATERIAL APPEARING HEREIN
CONSTITUTE ORIGINAL AND
UNPUBLISHED WORK OF KEY
STRUCTURES AND MAY NOT
BE DUPLICATED, USED, OR
DISCLOSED WITHOUT THE
WRITTEN CONSENT FROM KEY
STRUCTURES.



STUDIO
DUPLEX

DUPLEX
TYPE 4

DRAWN KS DESIGN

DATE 5/25/21

REVISION STU102020R.1

FP1

FLOOR
PLAN

02 OF 20

ALL DRAWINGS AND WRITTEN MATERIAL APPEARING HEREIN CONSTITUTE ORIGINAL AND UNPUBLISHED WORK OF KEY STRUCTURES AND MAY NOT BE DUPLICATED, USED, OR DISCLOSED WITHOUT THE WRITTEN CONSENT FROM KEY STRUCTURES.

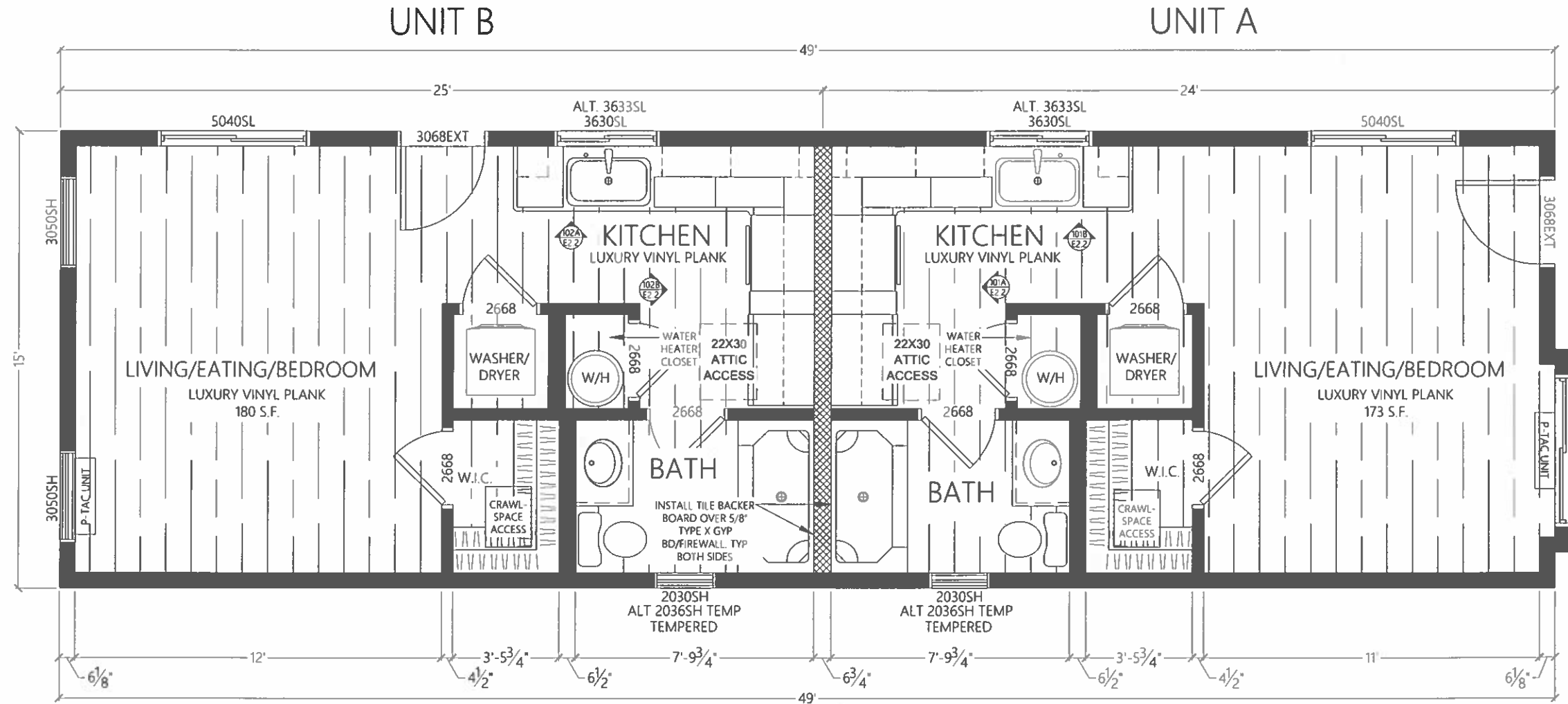

FLOOR PLAN

SCALE: 3/8" = 1' 0"

FACTORY FRAMED STUD WALLS



FIRE/SOUND SEPARATION WALLS



OPENING SCHEDULE

NAME	DESCRIPTION	QTY.	WIDTH	HEIGHT	HEADER HEIGHT
3068EXT	EXTERIOR SWINGING DOOR	2	3' 2-1/2"	6' 9"	6' 9"
2668INT	INTERIOR SWINGING DOOR	8	2' 8"	6' 9"	6' 9"
2036SH	SINGLE HUNG WINDOW	2	2' 0"	6' 9"	6' 9"
3016PW	PICTURE WINDOW	1	3' 0"	6' 9"	6' 9"
3050SH	SINGLE HUNG WINDOW	2	3' 0"	6' 9"	6' 9"
3630SL	SLIDING WINDOW	2	3' 6"	6' 9"	6' 9"
5040SL	SLIDING WINDOW	3	5' 0"	6' 9"	6' 9"

LIGHT & VENT SCHEDULE

WINDOW/DOOR	AREA	U FACTOR	LIGHT	VENT
3068EXT	21.99	0.53	N/A	19.5
2036SH	7.00	0.33	52	0.58
3016PW	4.50	0.33	54	0.64
3050SH	15.00	0.33	52	0.58
3630SL	10.50	0.34	52	0.58
5040SL	20.00	0.34	52	0.58



MODERN ELEVATION



FRONT ELEVATION

SCALE: 1/4"=1'0"

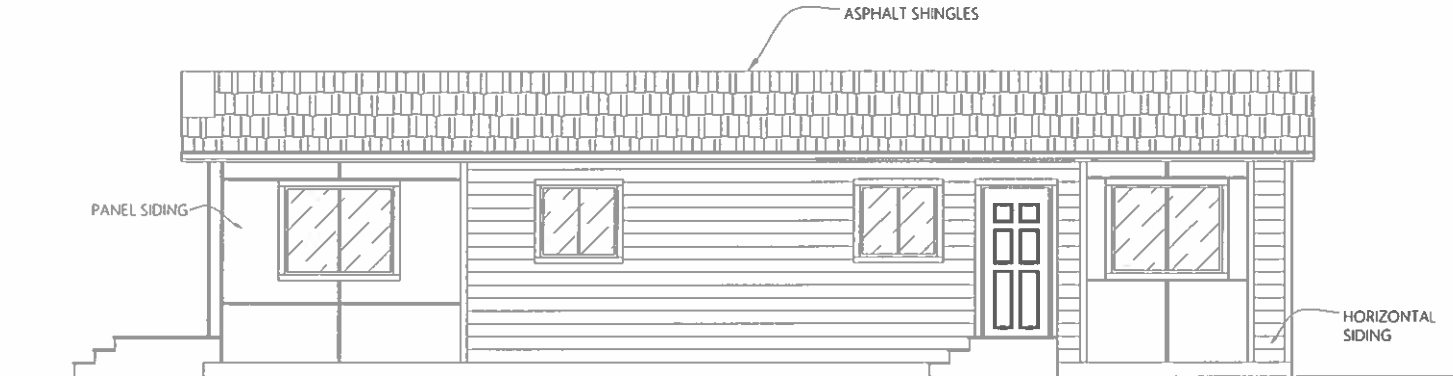

RIGHT ELEVATION

SCALE: 1/4"=1'0"

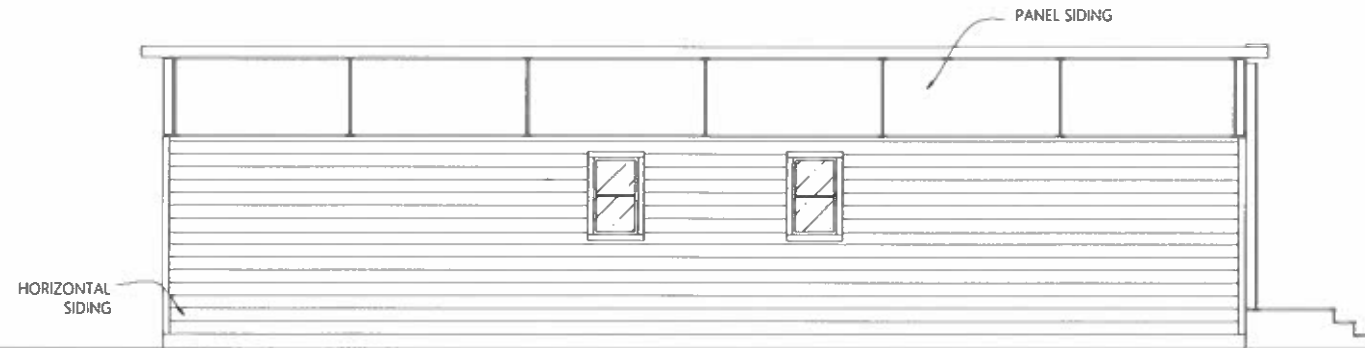

LEFT ELEVATION

SCALE: 1/4"=1'0"

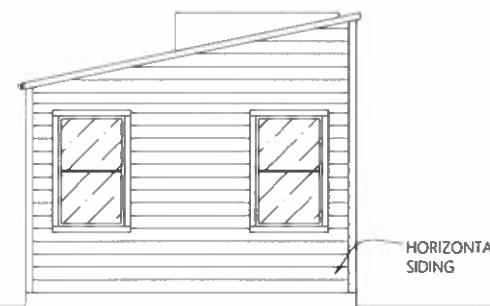

REAR ELEVATION

SCALE: 1/4"=1'0"



COMPANY
ADDRESS
319 LOCKHEED ST
PUEBLO MEMORIAL AIRPORT
INDUSTRIAL COMPLEX
PUEBLO, COLORADO
FACTORY INFORMATION:
ID# 3544
CONTACT INFORMATION:
(719) 598-5190
(719) 283-4485

MODEL
STUDIO
DUPLEX

MODEL
DUPLEX
TYPE 4

APPROVAL

AUTHOR
DRAWN KS DESIGN
DATE 5/25/21
REVISION STU102020R.1

SHEET NAME
E1.1

SHEET CONTENTS
EXTERIOR
ELEVATIONS

SERIES
03 OF 20

DISCLAIMER
ALL DRAWINGS AND WRITTEN
MATERIAL APPEARING HEREIN
CONSTITUTE ORIGINAL AND
UNPUBLISHED WORK OF KEY
STRUCTURES AND MAY NOT
BE DUPLICATED, USED, OR
DISCLOSED WITHOUT THE
WRITTEN CONSENT FROM KEY
STRUCTURES



CRAFTSMAN ELEVATION

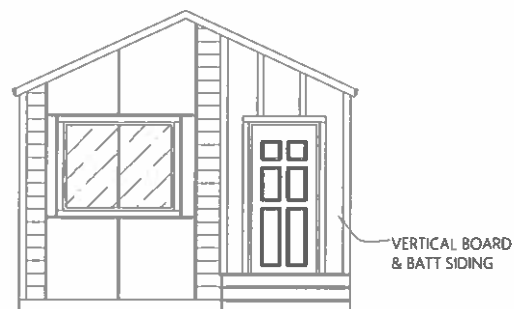

FRONT ELEVATION

SCALE: 1/4"=1'0"

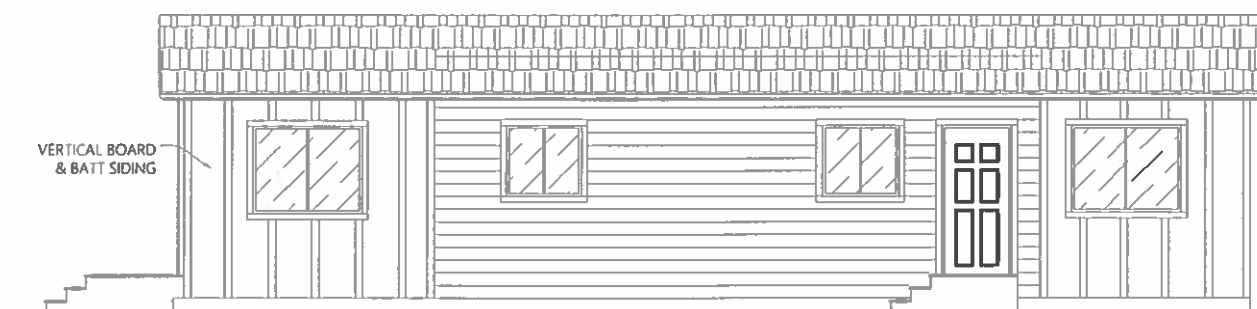

RIGHT ELEVATION

SCALE: 1/4"=1'0"

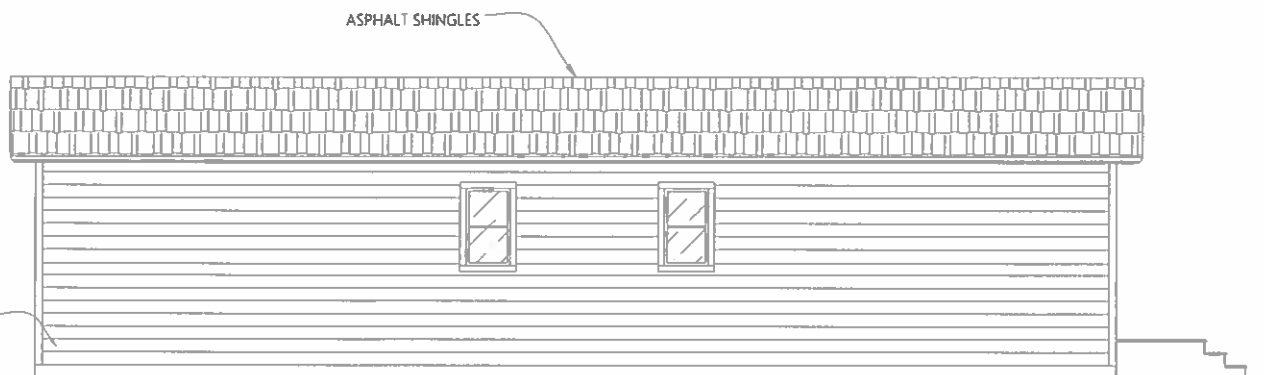

LEFT ELEVATION

SCALE: 1/4"=1'0"

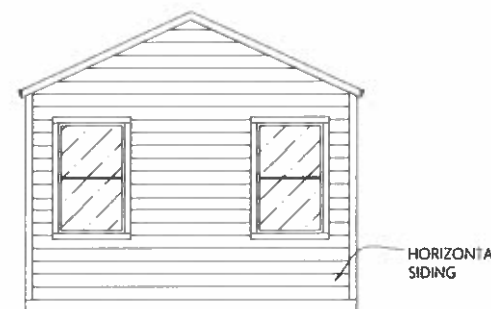

REAR ELEVATION

SCALE: 1/4"=1'0"

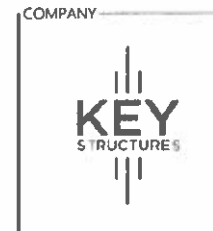

COMPANY

ADDRESS:
319 LOCKHEED ST.
PUEBLO MEMORIAL AIRPORT
INDUSTRIAL COMPLEX
PUEBLO, COLORADO

FACTORY INFORMATION:
ID# 3544

CONTACT INFORMATION:
(719) 598-5190
(719) 283-4485

MODEL

STUDIO
DUPLEX

MODEL

DUPLEX
TYPE 4

APPROVAL

AUTHOR

DRAWN	KS DESIGN
DATE	5/25/21
REVISION	STU102020R.1

SHEET NAME

E1.2

SHEET CONTENTS

EXTERIOR
ELEVATIONS

SERIES

04 OF 20

DISCLAIMER

ALL DRAWINGS AND WRITTEN MATERIAL APPEARING HEREIN CONSTITUTE ORIGINAL AND UNPUBLISHED WORK OF KEY STRUCTURES AND MAY NOT BE DUPLICATED, USED, OR DISCLOSED WITHOUT THE WRITTEN CONSENT FROM KEY STRUCTURES.



FARMHOUSE ELEVATION

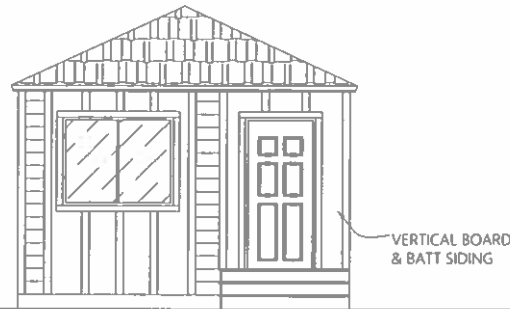

FRONT ELEVATION

SCALE: 1/4" = 1'0"

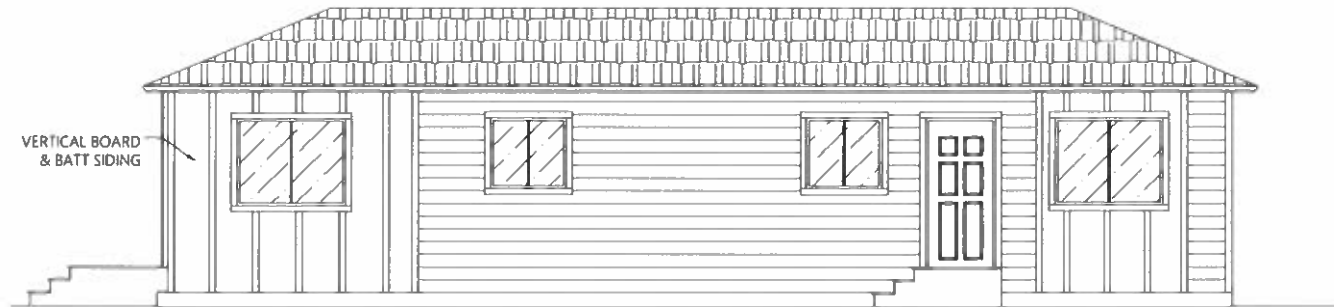

RIGHT ELEVATION

SCALE: 1/4" = 1'0"

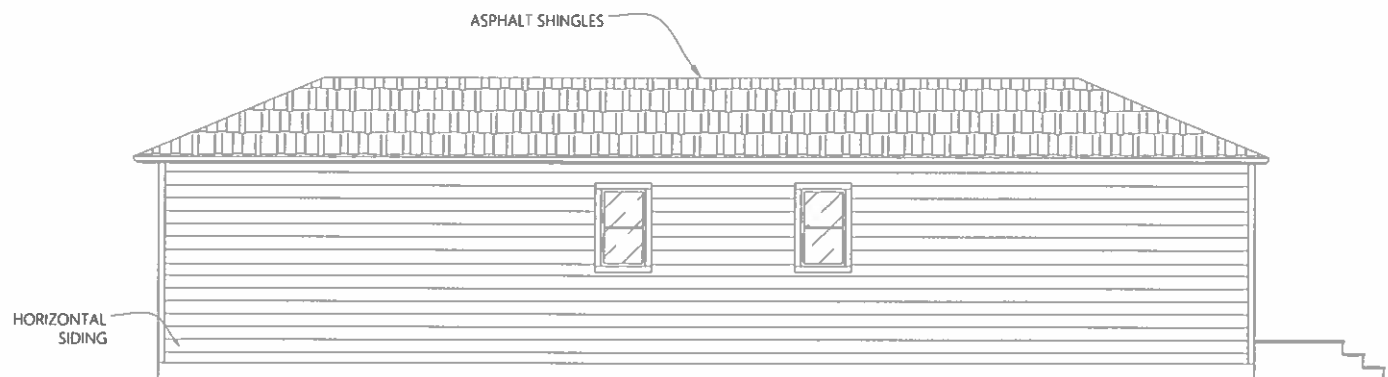

LEFT ELEVATION

SCALE: 1/4" = 1'0"

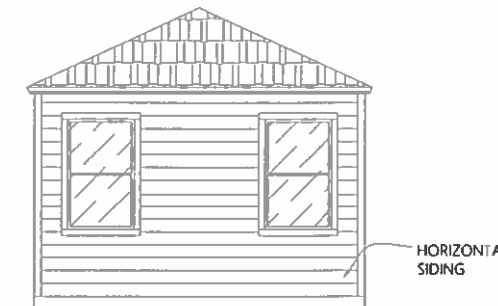

REAR ELEVATION

SCALE: 1/4" = 1'0"

COMPANY

COMPANY

ADDRESS:
319 LOCKHEED ST
PUEBLO MEMORIAL AIRPORT
INDUSTRIAL COMPLEX
PUEBLO, COLORADO

FACTORY INFORMATION:
ID# 3544

CONTACT INFORMATION:
(719) 598-5190
(719) 283-4485

MODEL

STUDIO
DUPLEX

MODEL

DUPLEX
TYPE 4

APPROVAL

AUTHOR

DRAWN	KS DESIGN
DATE	5/25/21
REVISION	STU102020R.1

SHEET NAME

E1.3

SHEET CONTENTS

EXTERIOR
ELEVATIONS

SERIES

05 OF 20

DISCLAIMER

ALL DRAWINGS AND WRITTEN MATERIAL APPEARING HEREIN CONSTITUTE ORIGINAL AND UNPUBLISHED WORK OF KEY STRUCTURES AND MAY NOT BE DUPLICATED, USED, OR DISCLOSED WITHOUT THE WRITTEN CONSENT FROM KEY STRUCTURES.

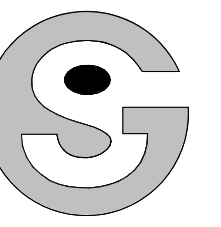

Godden|Sudik
 ARCHITECTS
 SEE WHAT COULD BE
 303.455.4437
 www.goddensudik.com

5975 S. Quebec Street
 Suite 250
 Centennial, CO 80111

NOT FOR
 CONSTRUCTION

**GOODWIN KNIGHT 4-BAY
 DETACHED GARAGE**

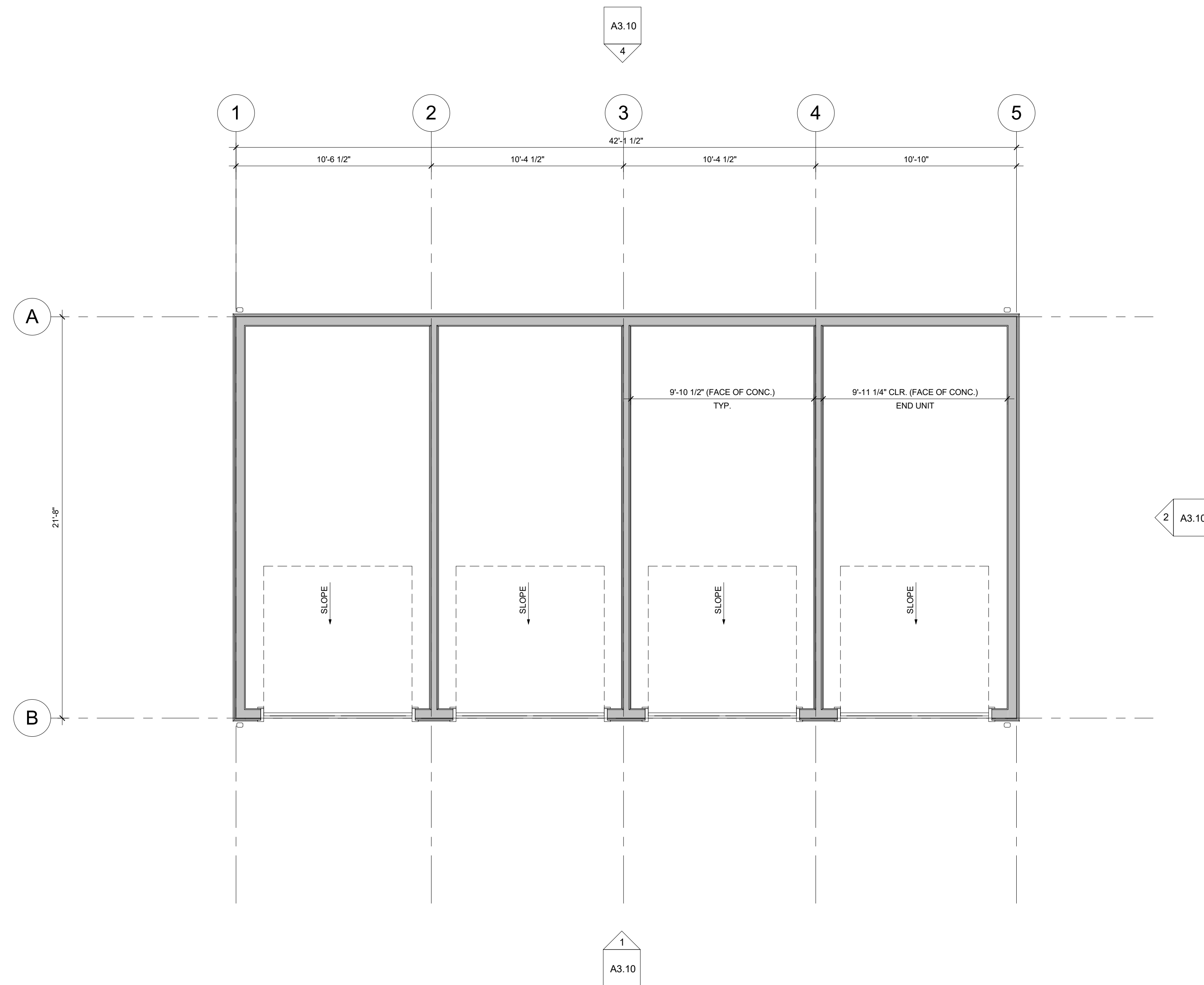

1 BUILDING PLAN - STANDARD
 1/4" = 1'-0"

NOT FOR
 CONSTRUCTION

DRAWN BY:
 CW

CHECKED BY:
 CW

ISSUE DATE:
 01/12/2020

REVISIONS:

BUILDING PLAN -
 STANDARD

A1.10

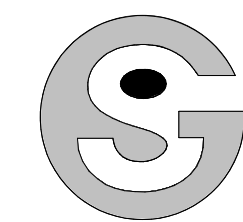

Godden|Sudik
ARCHITECTS
SEE WHAT COULD BE
303.455.4437
www.goddensudik.com

5975 S. Quebec Street
Suite 250
Centennial, CO 80111

NOT FOR
CONSTRUCTION

GOODWIN KNIGHT 4-BAY
DETACHED GARAGE

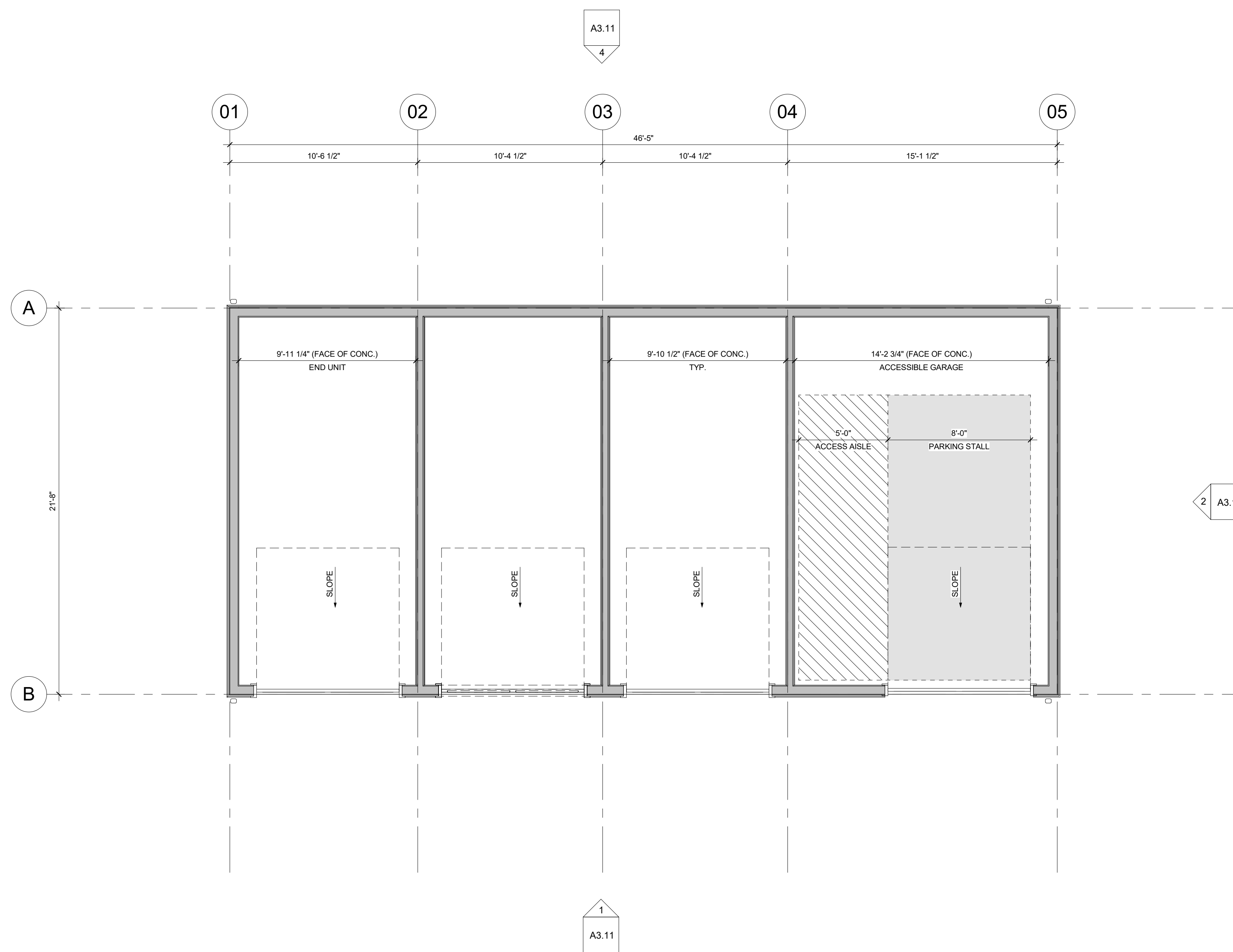

1 BUILDING PLAN - HANDICAP
1/4" = 1'-0"

NOT FOR
CONSTRUCTION

DRAWN BY:
CW

CHECKED BY:
CW

ISSUE DATE:
01/12/2020

REVISIONS:

BUILDING PLAN -
HANDICAP

A1.11

© Copyright 2020
Godden | Sudik Architects & Planners, Inc.

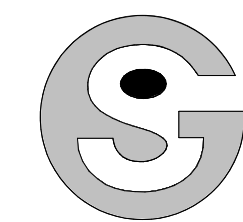

NOT FOR
CONSTRUCTION

GOODWIN KNIGHT 4-BAY
DETACHED GARAGE

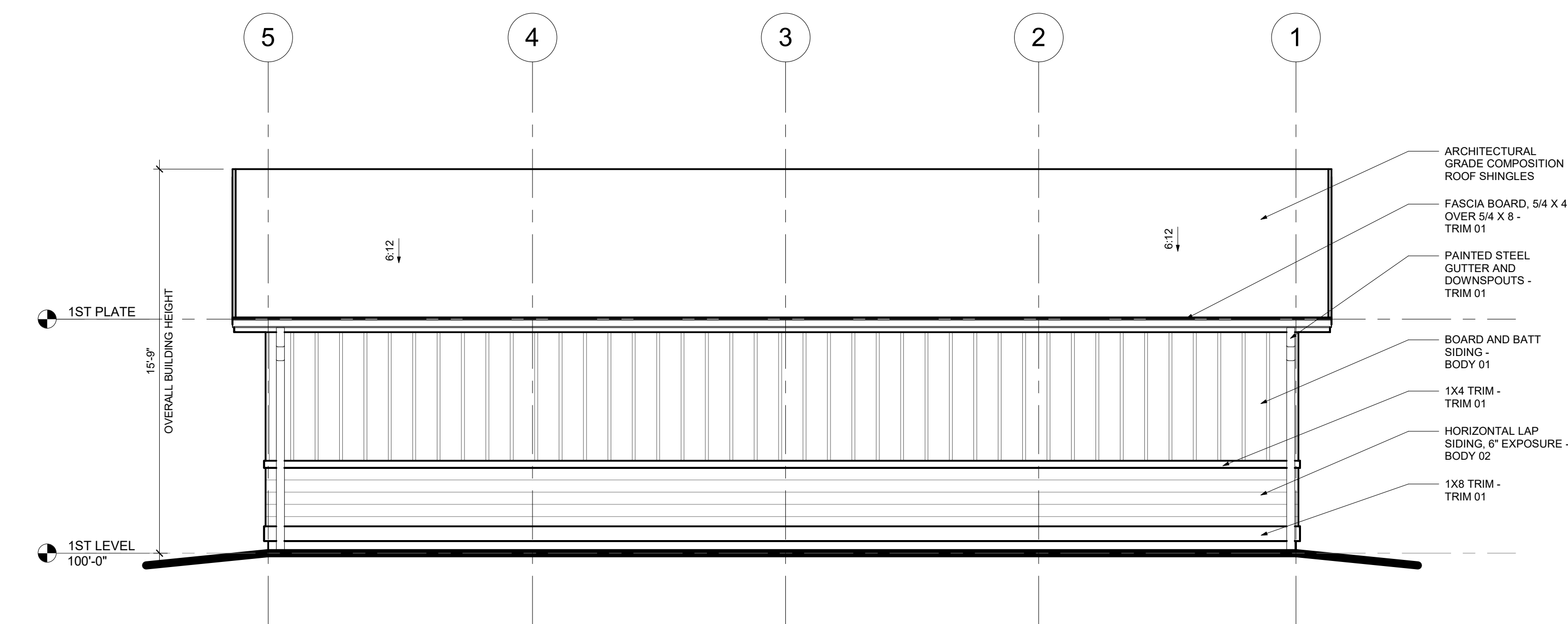

4 REAR ELEVATION - STANDARD
1/4" = 1'-0"

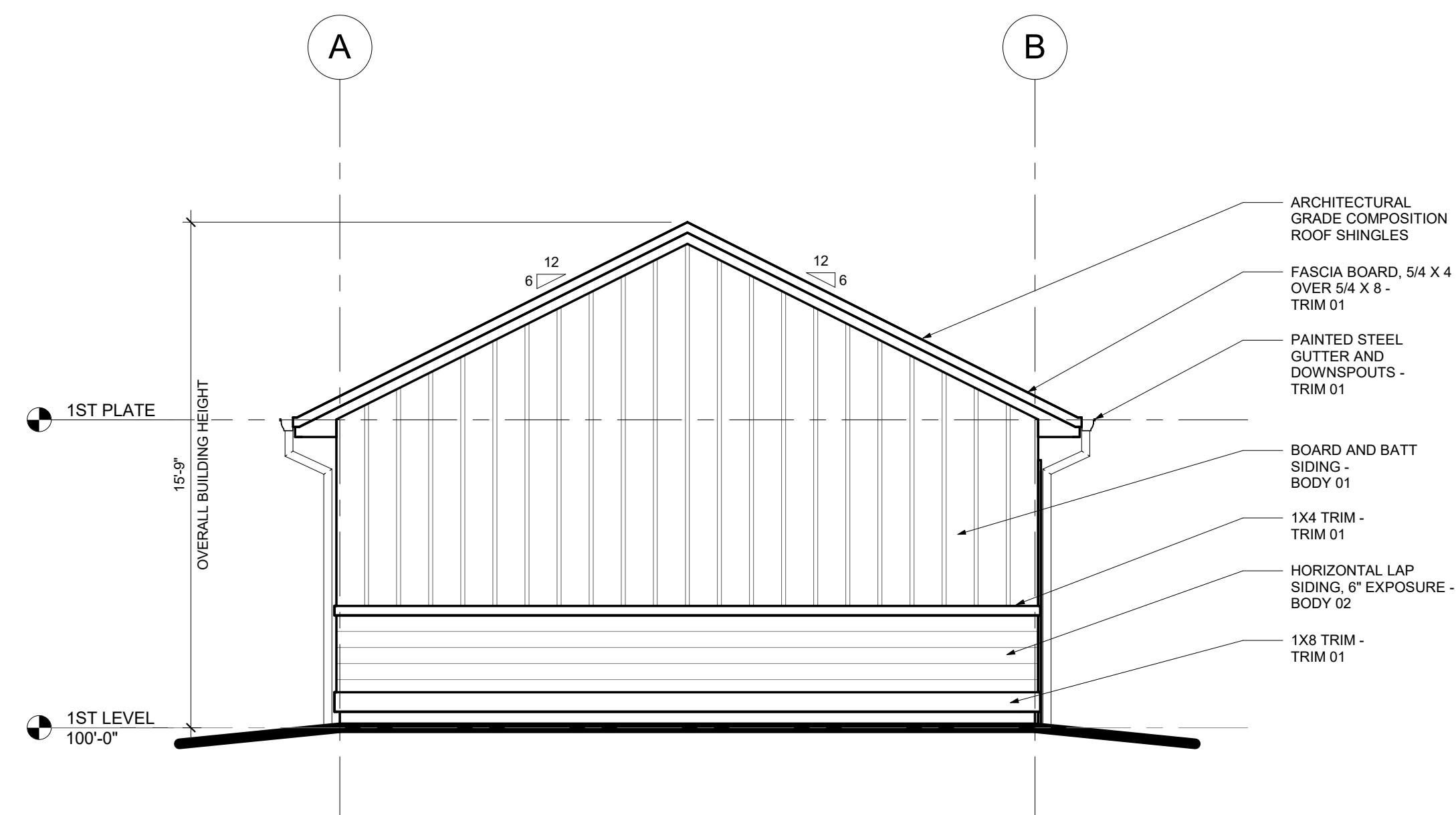

3 LEFT SIDE ELEVATION - STANDARD
1/4" = 1'-0"

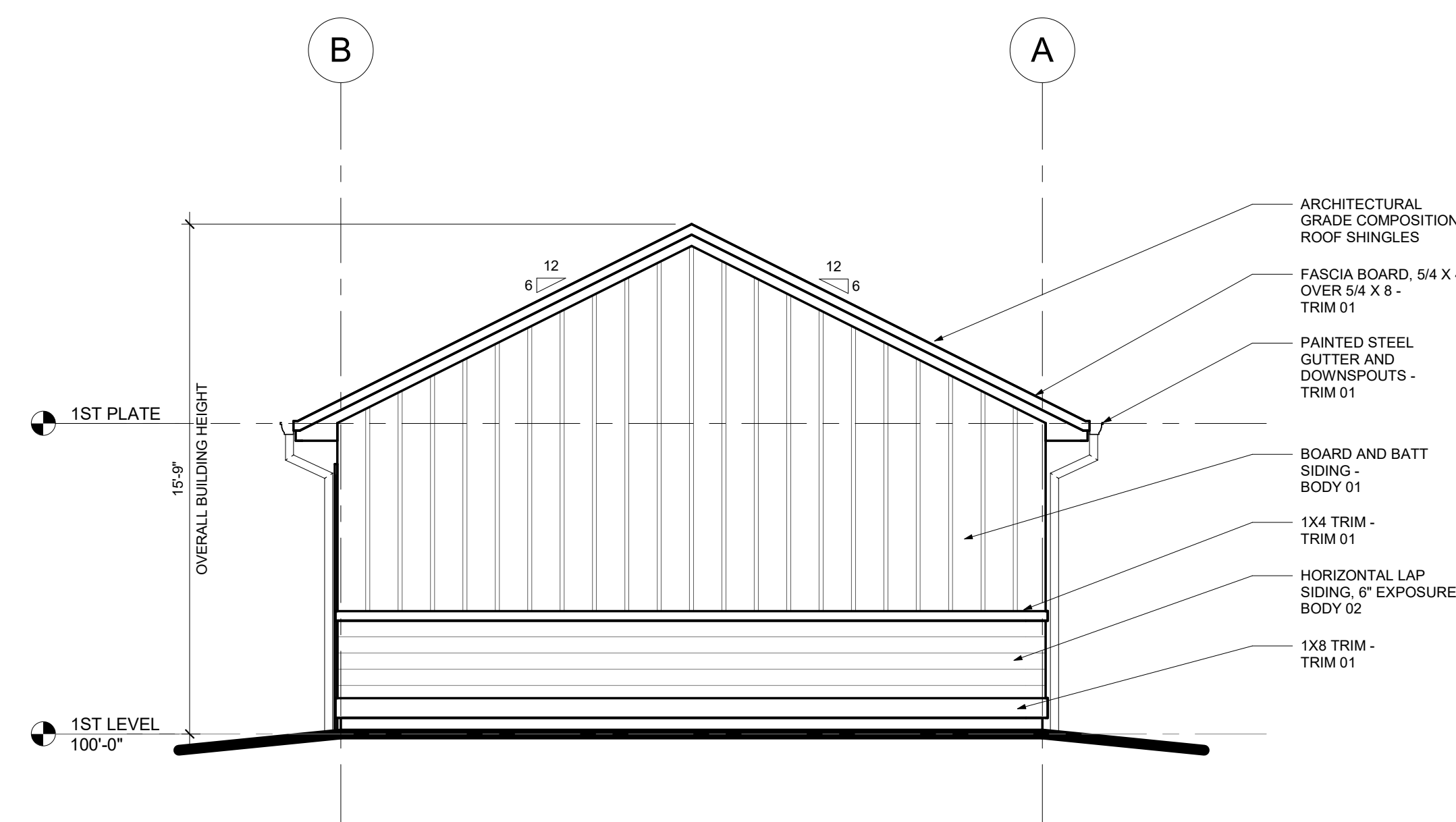

2 RIGHT SIDE ELEVATION - STANDARD
1/4" = 1'-0"

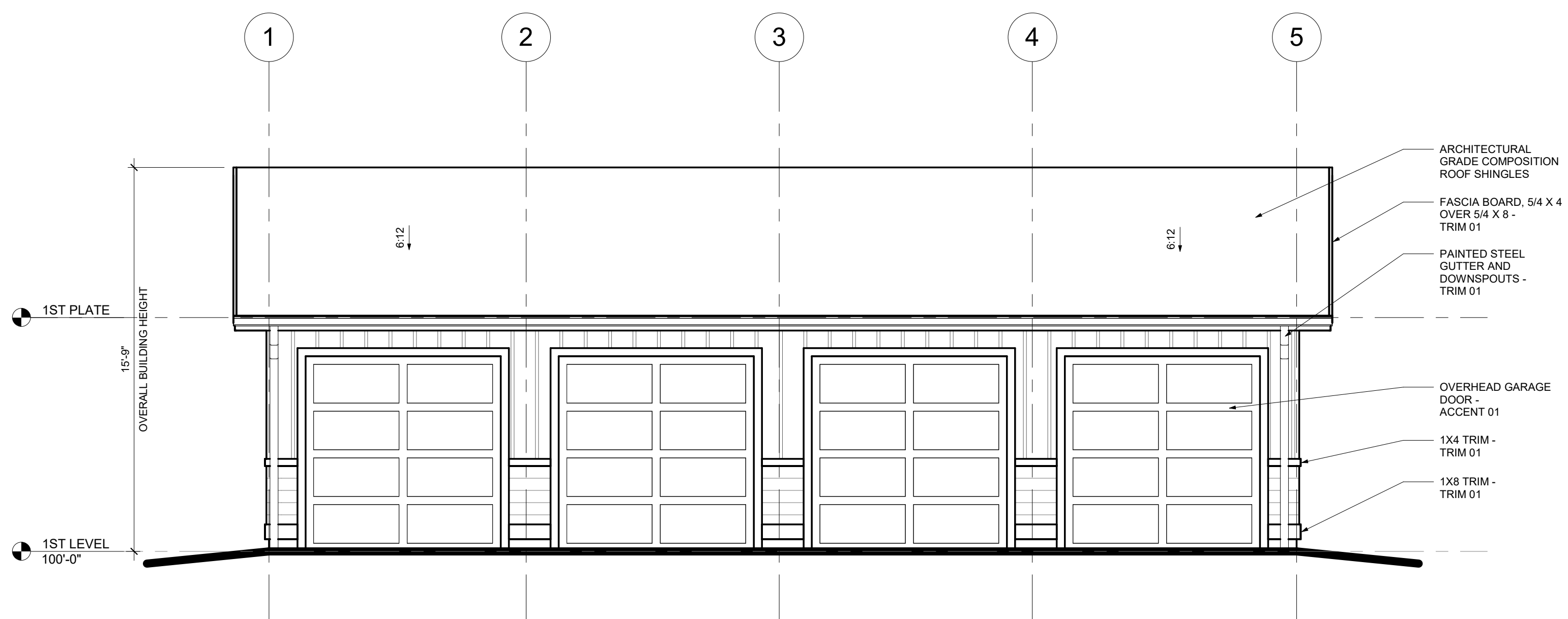

1 FRONT ELEVATION - STANDARD
1/4" = 1'-0"

DRAWN BY:
CW
CHECKED BY:
CW
ISSUE DATE:
01/12/2020

REVISIONS:

STANDARD
GARAGE
ELEVATIONS

A3.10

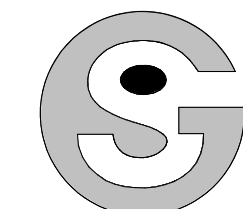

NOT FOR
CONSTRUCTION

GOODWIN KNIGHT 4-BAY
DETACHED GARAGE

DRAWN BY:
CW
CHECKED BY:
CW
ISSUE DATE:
01/12/2020

REVISIONS:

HANDICAP
GARAGE
ELEVATIONS

A3.11

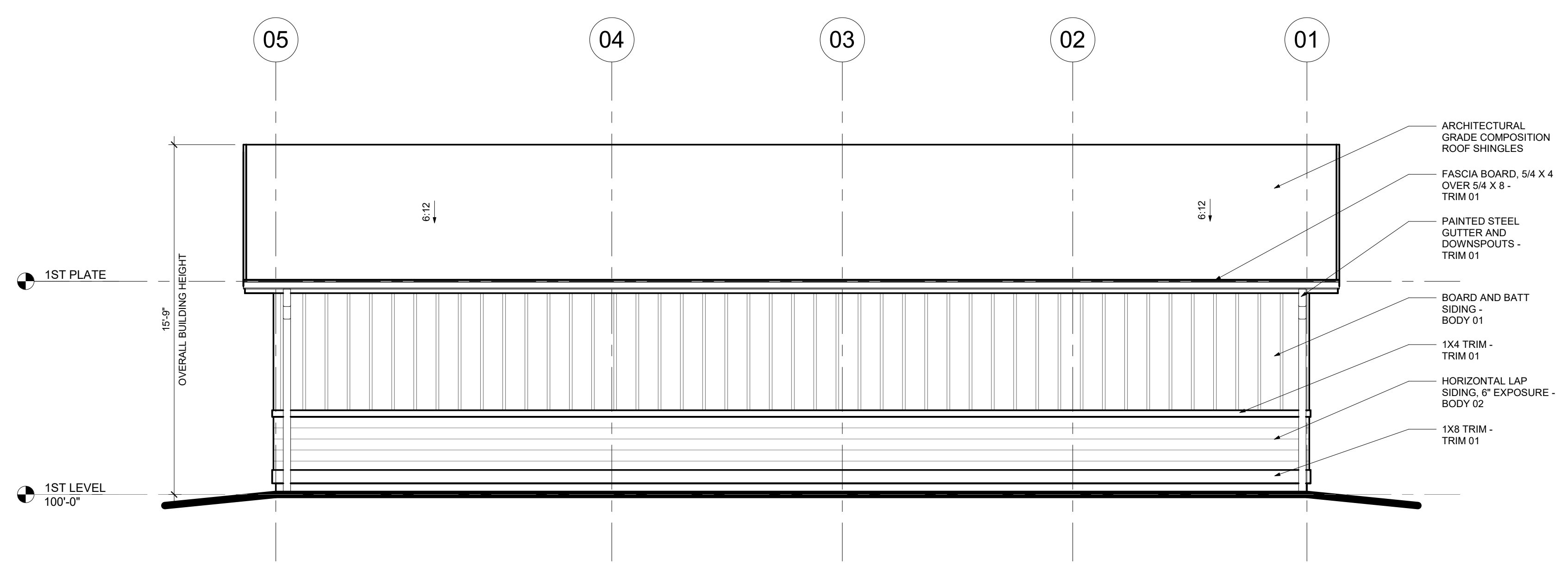

4 REAR ELEVATION - HC
1/4" = 1'-0"

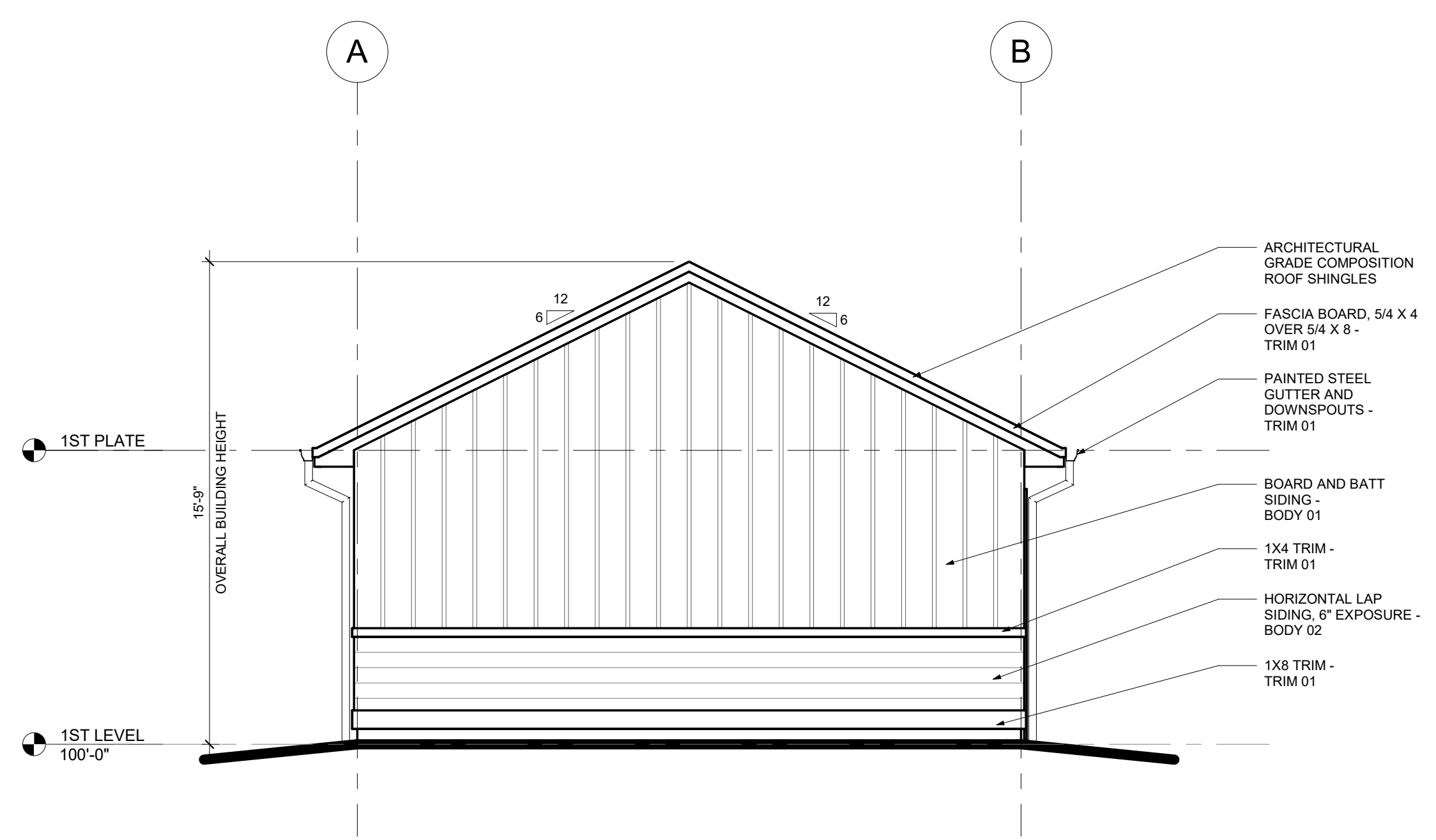

3 LEFT SIDE ELEVATION - HC
1/4" = 1'-0"

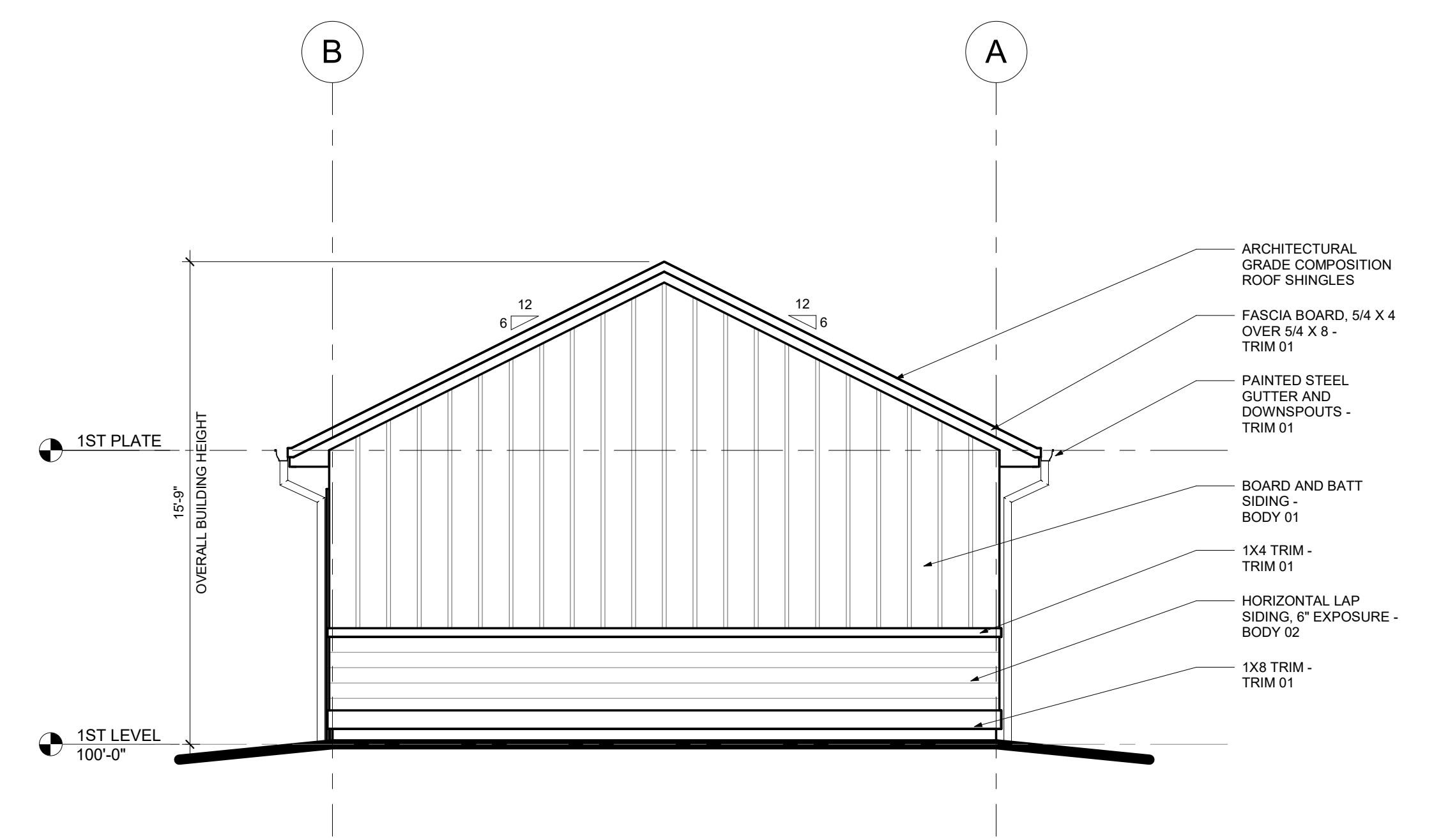

2 RIGHT SIDE ELEVATION - HC
1/4" = 1'-0"

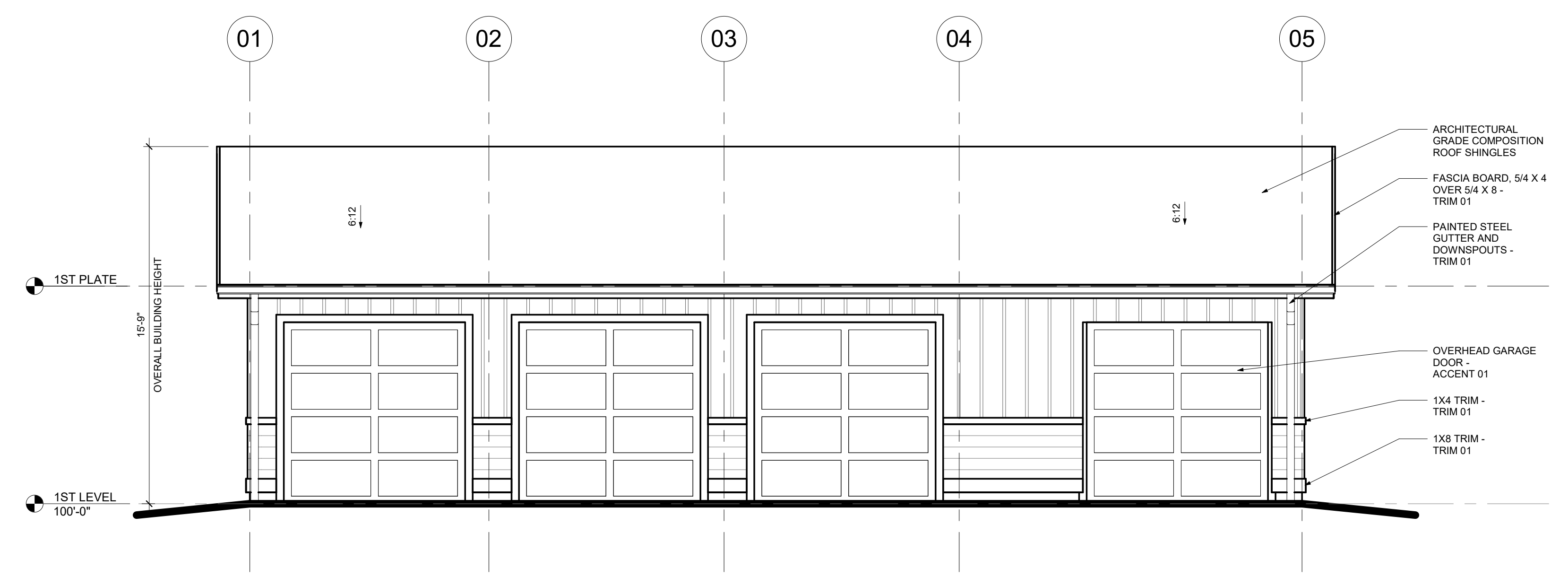

1 FRONT ELEVATION - HC
1/4" = 1'-0"



ELEVATION OPTIONS SHOWN FOR REFERENCE, SEE E1-E2 FOR ELEVATION DETAILS.

State of Colorado
Division of Housing
Mar/14/2022

Hing Anthony
APPROVED PLANS
Subject to field inspection

PROJECT DATA

1. AN APPROXIMATELY 1,144.75 SQFT., SINGLE-STORY CLUBHOUSE FOR PUBLIC USE.
2. MEANS OF EGRESS - DOORS SHALL MEET THE REQUIREMENTS OF IBC SECTION 1010.
3. EGRESS DOOR WIDTH IS 0.2" PER OCCUPANT, WITH A MINIMUM 32" PER SECTION 1005.1.
4. EXIT TRAVEL DISTANCE IN ACCORDANCE WITH 2018 IBC SECTION 1016 WITH A 200' MAXIMUM.
5. (2) TWO EXITS REQUIRED PER 2018 IBC SECTION 1021.1; (2) TWO EXITS PROVIDED
6. CLUBHOUSE REQUIRES A 5' 0" SETBACK ON ALL FOUR SIDES AS WELL AS A MINIMUM OF 10' 0" BETWEEN CLUBHOUSE AND DUPLEXES IN THE SURROUNDING SUBDIVISION.

FLOODPLAIN INFORMATION

THE FEDERAL EMERGENCY MANAGEMENT AGENCY, FLOOR INSURANCE RATE MAP NO. 08041C0742F, EFFECTIVE DATE MARCH 17, 1997, INDICATES THAT THIS PARCEL OF LAND TO BE LOCATED IN ZONE X (AREAS DETERMINED OUTSIDE OF THE 500-YEAR FLOODPLAIN) AND ZONE AE (BASE FLOOD ELEVATION DETERMINED). THE APPROXIMATE FLOODPLAIN LINE DEPICTED HEREIN HAS BEEN SCALED FROM THE GIS MAPPING SERVICE PROVIDED BY THE PIKES PEAK REGIONAL BUILDING DEPARTMENT. FURTHER ANALYSIS MAY BE NECESSARY TO DETERMINE A MORE ACCURATE LOCATION OF THE SAID FLOODPLAIN LINE.

GEOLOGICAL HAZARD INFORMATION

THIS PROPERTY HAS BEEN EXEMPT FROM THE REQUIREMENTS TO SUBMIT A GEOLOGIC HAZARD STUDY ON THE BASIS THAT THE REVIEW AND ON-SITE OBSERVATION OF THE PROJECT WAS CONFIRMED THAT ALL EXEMPTION CRITERIA HAS BEEN MET AS ACKNOWLEDGED BY CTL THOMPSON, INC. ON JULY 7, 2018 AND APPROVED BY CITY ENGINEERING AND PLANNING. CONTACT THE PLANNING & DEVELOPMENT TEAM AT 30 SOUTH NEVADA AVENUE, SUITE #105, COLORADO SPRINGS, COLORADO TO ACQUIRE COPIES OF THE REPORTS.

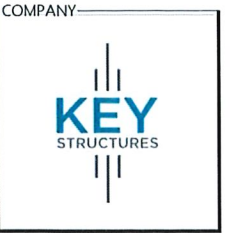

COMPANY
ADDRESS:
319 LOCKHEED ST.
PUEBLO MEMORIAL AIRPORT
INDUSTRIAL COMPLEX
PUEBLO, COLORADO

FACTORY INFORMATION:
ID# 4467

CONTACT INFORMATION:
(719) 733-3700

MODEL
COMMERCIAL
CLUBHOUSE

MODEL
COTTAGES AT
NORTH CAREFREE

AUTHOR
DRAWN KS DESIGN
DATE 2020/12/11
REVISION SCC202112R.1

SHEET NAME
C1

SHEET CONTENTS
COVER

SERIES
01 OF 14

DISCLAIMER
ALL DRAWINGS AND WRITTEN MATERIAL APPEARING HEREIN CONSTITUTE ORIGINAL AND UNPUBLISHED WORK OF KEY STRUCTURES AND MAY NOT BE DUPLICATED, USED, OR DISCLOSED WITHOUT THE WRITTEN CONSENT FROM KEY STRUCTURES.

GENERAL NOTES

1. IF APPLICABLE, HANDICAP RAMP(S), AND HANDRAILS ARE SITE INSTALLED, DESIGNED BY OTHERS AND SUBJECT TO LOCAL BUILDING CODE REGULATIONS.
2. THIS STRUCTURE IS A MODULAR, FACTORY-BUILT BUILDING, WHICH IS TO BE CONSTRUCTED AND INSPECTED IN ACCORDANCE WITH AN APPROVED THIRD PARTY QUALITY ASSURANCE PROGRAM. TO INSURE COMPLIANCE WITH THE REFERENCED CODES.
3. ALL ROOFING, VENTILATION, SOFFIT, EAVES/RAKES, AND DECKING THAT WILL BE SITE INSTALLED WILL MEET OR EXCEED ALL FIRE-RESISTANCE RATING REQUIREMENTS.
4. THE STATE OF COLORADO GIVES AUTHORITY TO THE APPROVED THIRD PARTY INSPECTOR TO HAVE JURISDICTION OVER PLAN APPROVALS AND INSPECTORS. THIRD PARTY STAMPED PLANS ARE FINAL AND CANNOT BE SUBJECT TO CHANGE BY OTHER AGENCIES.
5. THIS HOME MAY BE BUILT MIRRORRED, PARTIALLY, OR COMPLETELY REVERSED.
6. ALL HALLWAYS ARE 44" MINIMUM IN WIDTH.
7. WATER HEATER AND VENTS MAY BE SITE INSTALLED.
8. ALL SPRINKLER SYSTEMS SHALL BE EQUIPPED WITH BACKFLOW PREVENTION DEVICES.
9. BATHTUB AND SHOWER FLOORS AND WALLS SHALL BE FINISHED WITH A NONABSORBENT SURFACE UP TO THE HEIGHT OF 6'-0" FROM THE FLOOR.
10. EXTERIOR LIGHTS MAY BE SHIPPED LOOSE FOR ON-SITE INSTALLATION BY OTHERS.
11. EGRESS WINDOWS SHALL HAVE A MINIMUM NET CLEAR OPENING NOT LESS THAN 5.7 SQFT. THE NET CLEAR OPENING DIMENSIONS REQUIRED SHALL NOT BE LESS THAN 24" AND THE NET CLEAR WIDTH NOT LESS THAN 20" (2018 IRC R310.2.1)
12. FINISH SILL HEIGHT SHALL NOT BE MORE THAN 44" ABOVE THE FINISHED FLOOR, OR LESS THAN 18" ABOVE THE FINISH FLOOR UNLESS TEMPERED.
13. SAFETY GLAZING IS REQUIRED ON ALL EXTERIOR DOORS WITH GLASS PANE, AND WHERE REQUIRED IN ACCORDANCE WITH 2018 IBC SECTION 2406.
14. EGRESS DOORS SHALL BE EQUIPPED WITH SINGLE ACTION LEVERS FOR EGRESS.
15. BUILDINGS AND FACILITIES SHALL BE DESIGNED AND CONSTRUCTED TO BE ACCESSIBLE IN ACCORDANCE WITH ICC A117.1. (2018 IBC 1102.1)

ELECTRICAL NOTES

1. ALL CONDUCTORS WILL BE COPPER.
2. RECEPTACLE OUTLET SPACING CONFORMS TO 2020 NATIONAL ELECTRICAL CODE.
3. CARBON MONOXIDE ALARMS SHALL BE HARDWIRED INTO THE HOME ELECTRICAL AND SHALL BE EQUIPPED WITH A BATTERY BACKUP.
4. SMOKE ALARMS AND SHALL BE WIRED SO THAT ACTUATION OF ONE ALARM WILL ACTUATE ALL SMOKE DETECTORS IN THE UNIT. EACH SMOKE DETECTOR AND ALL EMERGENCY LIGHTING SHALL BE EQUIPPED WITH A BATTERY BACKUP.
5. CEILING LIGHTS MAY BE REPLACED WITH A FAN/LIGHT COMBINATION IF THEY ARE INSTALLED PER MANUFACTURER INSTRUCTIONS AND CODE REQUIREMENTS.
6. LIGHTING FIXTURES INSTALLED IN CLOSETS WILL BE IN ACCORDANCE WITH THE 2020 NATIONAL ELECTRICAL CODE.
7. LIGHTS AND ELECTRICAL CIRCUITS FOR CRAWL SPACES, AND/OR GARAGES ARE TO BE PROVIDED ON-SITE BY OTHERS.
8. SPACES ARE PROVIDED IN THE PANEL BOX FOR EXPANSION.
9. ELECTRICAL INTERCONNECTION BETWEEN MODULES SHALL BE MADE IN THE CRAWL SPACE OR ATTIC SPACE WHERE APPLICABLE USING JUNCTION BOXES BY A QUALIFIED ELECTRICIAN ON-SITE. JUNCTION BOXES AT THE MATE LINE SHALL BE IDENTIFIED BY CIRCUIT.
10. ELECTRICAL BOXES SHALL BE LISTED FOR THE SPECIFIC PURPOSE. BOXES FOR FIXTURE ATTACHMENTS SHALL BE DESIGNED FOR THAT PURPOSE WITH PROPER FIXTURE ATTACHMENT MEANS. ALL FIXTURES SHALL BE ADEQUATELY SUPPORTED PER THE FIXTURE MANUFACTURER'S INSTRUCTIONS AND THEIR LISTING REPORT.
11. THE METHOD OF MOUNTING FIXTURES AND WIRING INSTALLATION SHALL BE PER THE LISTING REPORT AND THE MANUFACTURER'S INSTALLATION INSTRUCTIONS.
12. ALL BRANCH CIRCUITS THAT SUPPLY 125-V SINGLE PHASE, 15-AMP AND 20-AMP OUTLETS INSTALLED IN DWELLING AREAS SHALL BE PROTECTED BY AN ARC-FAULT CIRCUIT INTERRUPTER TO PROVIDE PROTECTION OF THE ENTIRE BRANCH CIRCUIT.
13. ALL 15-AMP AND 20-AMP RECEPTACLES ARE TO BE TAMPER RESISTANT.
14. ALL RECEPTACLES PLACED IN CRAWL SPACE WILL INCLUDE A GFCI.
15. A GFCI RECEPTACLE SHALL BE PROVIDED WITHIN 25 FEET OF THE HVAC UNIT TO BE USED FOR SERVICING.
16. A CARBON MONOXIDE ALARM SHALL BE CENTRALLY LOCATED OUTSIDE OF EACH SEPARATE SLEEPING AREA IN THE IMMEDIATE VICINITY OF THE BEDROOMS.
17. ALL CIRCUITS LABELED IN ACTUAL ELECTRIC PANEL BY PLANT ELECTRICIAN IN MANUFACTURING PLANT BEFORE UNIT IS SHIPPED.
18. RESTROOMS SHALL HAVE A MINIMUM VENTILATION RATE OF 50 CFM AND MINIMUM DUCT DIAMETER OF 4 INCHES.

RESUME OF SITE WORK

ALL WORK NOTATED BELOW TO BE PROVIDED ON-SITE BY OTHERS:

1. COMPLETE FOUNDATION AND STRUCTURAL TIE-DOWNS. DESIGN AND CONSTRUCTION OF FOUNDATION SYSTEM AND TIE-DOWNS DONE BY OTHERS AND IS SUBJECT TO AUTHORITY OF LOCAL JURISDICTION.
2. ATTACH MODULES TO FOUNDATION PER APPROVED FOUNDATION DESIGN PACKAGE.
3. BRIDGE SHEATHING AT MATE-LINES AS REQUIRED PER STRUCTURAL DRAWING.
4. COMPLETE MOISTURE PROTECTION CONNECTIONS BETWEEN MODULES AT ROOF, WALLS, AND FLOOR.
5. INTERCONNECT FRESH WATER PLUMBING AT MATE-LINE IN THE CRAWLSPACE.
6. INSTALL WASTE AND WATER MANIFOLDS IN CRAWLSPACE AS REQUIRED.
7. INSTALL AIR CONDITIONING EQUIPMENT INCLUDING COMPRESSOR, COOLANT LINES, AND ELECTRICAL CONNECTIONS AS REQUIRED BY THE LOCAL AUTHORITY.
14. SIDING FOR ENDS IS SHIPPED LOOSE FOR ON-SITE INSTALLATION.
15. BOTTOM ROW OF SIDING MAY BE SHIPPED LOOSE FOR ON-SITE INSTALLATION.
16. COMPLETE ELECTRICAL CONNECTIONS BETWEEN THE MODULES.
17. CONNECT ELECTRICAL SERVICE TO THE PANEL ON HOME AS REQUIRED BY LOCAL AUTHORITY.
18. CONNECT WATER AND SEWER TO HOME AS REQUIRED BY THE LOCAL AUTHORITY.
19. PERFORM REQUIRED TEST FOR ELECTRICAL, PLUMBING, AND MECHANICAL AS REQUIRED BY THE LOCAL AUTHORITY.
20. COMPLETE INTERIOR TRIM, FINISHING GYPSUM BOARD, REPAIRING CRACKS, ADJUSTING DOORS, AND INSTALLING CARPETS AND OTHER FLOORING MATERIALS AS NEEDED.
21. MATERIALS FOR FOUNDATION CONNECTIONS PROVIDED ON-SITE BY OTHERS.
22. COMPLETE CONSTRUCTION OF ALL SITE-BUILT GARAGES, DECKS AND THEIR RESPECTIVE CONNECTIONS TO ALL FACTORY-BUILT MODULES AND THEIR FOUNDATIONS PER STRUCTURAL DRAWINGS.
23. COMPLETE CONSTRUCTION OF ALL SITE-BUILT PORCHES AND PORCH ROOFS.

PLUMBING NOTES

1. WHEN WATER HEATERS OR WATER HEATER STORAGE TANKS ARE INSTALLED IN LOCATIONS WHERE TANK OR CONNECTION LEAKAGE COULD CAUSE DAMAGE, THE TANK OR THE WATER HEATER SHALL BE INSTALLED IN A GALVANIZED STEEL OR OTHER METAL PAN OF EQUAL CORROSION RESISTANCE HAVING A MINIMUM THICKNESS OF 24 GAUGE, 0.0276 INCH.
2. ELECTRICAL WATER HEATERS SHALL BE INSTALLED IN A METAL PAN AS REQUIRED OR IN A HIGH-IMPACT PLASTIC PAN OF AT LEAST 0.0625" INCH THICKNESS.
3. THE PAN SHALL NOT BE LESS THAN 1-1/2 INCHES DEEP AND SHALL BE OF SUFFICIENT SIZE AND SHAPE TO RECEIVE ALL DRIPPING OR CONDENSATE.
4. THE PAN SHALL EXTEND FULL-SIZE AND TERMINATE OVER A SUITABLY LOCATED INDIRECT WASTE RECEPTOR OR FLOOR DRAIN OR EXTEND TO THE EXTERIOR OF THE BUILDING AND TERMINATE NOT LESS THAN SIX INCHES AND NOT MORE THAN 24 INCHES ABOVE THE ADJACENT GROUND SURFACE.
5. IN CONCEALED LOCATIONS WHERE PIPING IS INSTALLED THROUGH HOLES OR NOTCHES IN STUDS, JOISTS, RAFTERS, OR SIMILAR MEMBERS LESS THAN 1-1/2 INCHES FROM THE NEAREST EDGE OF THE MEMBER, THE PIPE SHALL BE PROTECTED FROM SHIELD PLATES. PROTECTIVE SHIELD PLATES SHALL BE A MINIMUM OF 1/16 INCH THICK, SHALL COVER THE AREA OF THE PIPE WHERE THE MEMBER IS NOTCHED OR BORED, AND SHALL EXTEND A MINIMUM OF 2 INCHES ABOVE THE SILL PLATES AND BELOW THE TOP PLATES.
6. FIXTURES INCLUDING P-TRAPS, WITH CONCEALED SLIP-JOINT CONNECTIONS SHALL BE PROVIDED ON ACCESS PANEL OR UTILITY SPACE AT LEAST 12 INCHES IN ITS SMALLEST DIMENSION OR OTHER APPROVED ARRANGEMENT SO AS TO PROVIDE ACCESS TO THE SLIP CONNECTIONS FOR INSPECTION AND REPAIR.
7. THE DISCHARGE FROM AN AUTOMATIC CLOTHES WASHER SHALL BE THROUGH AN AIR BREAK AND CONNECTED TO A STANDPIPE.
8. STANDPIPES SHALL BE INDIVIDUALLY TRAPPED. STANDPIPES SHALL EXTEND A MINIMUM OF 18 INCHES AND A MAXIMUM OF 30 INCHES ABOVE THE TRAP. ACCESS SHALL BE PROVIDED TO ALL STANDPIPE TRAPS AND DRAINS FOR RODDING.
9. THE FLOW VELOCITY OF THE WATER DISTRIBUTION SYSTEM SHALL BE CONTROLLED TO REDUCE THE POSSIBILITY OF WATER HAMMER. A WATER HAMMER ARRESTER SHALL BE INSTALLED WHERE QUICK CLOSING VALVES ARE UTILIZED, UNLESS OTHERWISE APPROVED. THE ARRESTER SHALL BE LOCATED WITHIN AN EFFECTIVE RANGE OF A QUICK CLOSING VALVE. WATER HAMMER ARRESTERS SHALL CONFORM TO ASSE 1010. ACCESS SHALL BE PROVIDED TO WATER HAMMER ARRESTERS.
10. ALL PLUMBING VENTS TO BE LOCATED A MINIMUM OF 10 FEET AWAY FROM OR AT LEAST 3 FEET ABOVE ANY OPERABLE SKYLIGHTS.
11. CLEANOUTS IN BUILDING SEWERS SHALL BE PROVIDED IN ACCORDANCE WITH THE AUTHORITY HAVING JURISDICTION OF THE INSTALLATION SITE OF THIS UNIT. ALL CLEANOUTS SHALL BE MAINTAINED WATERTIGHT.
12. WATER DISTRIBUTION SYSTEM SUPPLY LINES WILL BE COMPLIANT WITH ALL COLORADO STATE CODES.
13. ALL DWV PIPES WILL CONSIST OF PVC AND BE COMPLIANT WITH ALL APPLICABLE STATE CODES.
14. ALL PIPES AND FITTINGS TO BE 1-1/2" DIAMETER UNLESS OTHERWISE SPECIFIED.
15. A COPY OF THIS DRAWING SHALL BE INCLUDED IN THE INSTALLATION INSTRUCTIONS FOR SITE INSTALLATION OF PIPES AND FITTINGS.
16. DRAIN DUMP MAY BE DTL OR 90 DEGREES DOUBLE L OR WYE.
17. MINIMUM HORIZONTAL SLOPE FOR DRAIN LINES IS 1/4 INCH PER 12 INCHES.
18. ALL 1-1/2 INCH P-TRAPS TO HAVE A MAXIMUM LENGTH OF 42 INCHES FOR TRAP ARM.
19. ALL 2 INCH P-TRAPS TO HAVE A MAXIMUM LENGTH OF 60 INCHES FOR TRAP ARM.
20. ALL SUPPLY LINES WILL CONSIST OF PEX PIPE/FLAIR-IT FITTINGS (PEX SHALL NOT BE USED WITHIN THE FIRST 18 INCHES OF PIPING CONNECTED TO THE WATER HEATER).
21. ALL WATER CLOSET BOWLS SHALL BE OF THE ELONGATED TYPE; WATER CLOSETS SHALL BE EQUIPPED WITH SEATS OF SMOOTH, NON-ABSORBENT MATERIAL WITH A HINGED OPEN-FRONT IN ACCORDANCE WITH 2018 IPC SECTION 425.2-3.
22. EXTERIOR FAUCETS TO BE PROVIDED WITH ANTI-SIPHON DEVICES AND SHALL BE FROST-POOF.
23. WATER CONSERVING PLUMBING FIXTURES ARE REQUIRED:
23.1. TOILETS: 1.28 GPF
23.2. LAV FAUCETS: 2.0 GPM
24. ALL COLD WATER PIPING SHALL BE LOCATED WITHIN CONDITIONED SPACE OR OTHERWISE PROTECTED FROM FREEZING IN ACCORDANCE WITH LOCALLY ADOPTED BUILDING CODES.
25. ALL DOMESTIC HOT WATER PIPING CONDITIONS LISTED BELOW MUST BE INSULATED AND THE INSULATION THICKNESS SHALL BE BASED ON THE CONDUCTIVITY RANGE IN TABLE 120.3-A AND THE INSULATION LEVEL SHALL BE SELECTED FROM THE FLUID TEMPERATURE RANGE.
25.1. THE FIRST 5 FEET OF HOT AND COLD WATER PIPES FROM THE STORAGE TANK
25.2. ALL PIPING WITH A NOMINAL DIMENSION OF 3/4 INCH OR LARGER.
25.3. ALL HOT WATER PIPING FROM THE HEATING SOURCE TO KITCHEN FIXTURES.
25.4. FLUID TEMPERATURE RANGES: 105 DEGREES TO 140 DEGREES FAHRENHEIT.
25.5. CONDUCTIVITY RANGE: 0.22-0.28
25.6. 1 INCH THICK INSULATION REQUIRED FOR PIPES LESS THAN 1 INCH NOMINAL DIAMETER.
25.7. 1-1/2 INCH THICK INSULATION REQUIRED FOR PIPES 1 INCH TO 1-1/2 INCH NOMINAL DIAMETER.
26. SEE WATER HEATER CUT SHEETS FOR REQUIRED ENERGY EFFICIENT WATER HEATER.
27. AN EXPANSION TANK SHALL BE INSTALLED IN EVERY HOT WATER SYSTEM. EXPANSION TANKS SHALL BE OF THE CLOSED OR OPEN TYPE AND SHALL BE RATED FOR THE PRESSURE OF THE HOT WATER SYSTEM. (2018 IMC 1009.1)

DESIGN CRITERIA

COLORADO BUILDING CODES:
- 2018 INTERNATIONAL BUILDING CODE
- 2018 INTERNATIONAL MECHANICAL CODE
- 2018 INTERNATIONAL PLUMBING CODE
- 2020 NATIONAL ELECTRIC CODE
- 2018 INTERNATIONAL FUEL GAS CODE
- 2015 INTERNATIONAL ENERGY CONSERVATION CODE
- 8 CCR 1302-14 ADMINISTRATION RULES
- 2009 ICC/ANSI A117.1 ACCESSIBILITY STANDARDS

WIND EXPOSURE CATEGORY: C (130 MPH)
SEISMIC DESIGN CATEGORY: C
OCCUPANCY CLASSIFICATION: B
OCCUPANT LOAD: 24 PERSONS
CONSTRUCTION TYPE: VB (UN-SPRINKLERED)

GRAVITY LOAD PARAMETERS
FLOOR LOAD: 100 PSF (50PSF OFFICE) LIVE LOAD
15 PSF (DEAD LOAD)
ROOF LOAD: 30 PSF SNOW LOAD
30 PSF ROOF LIVE LOAD
RAIN LOAD: 3"

MAXIMUM ROOF PITCH: 4/12

SUBMITTAL INDEX

C1 COVER PAGE
FP FLOOR PLAN
E1 ELEVATIONS
E2 ELEVATIONS
E11 ELECTRICAL LAYOUT
P1 PLUMBING SYSTEMS & DWV/PLUMBING SCHEMATICS
SE1 SECTIONS & CONSTRUCTION DETAILS
FD1 CRAWLSPACE TYPE FOUNDATION FOR REFERENCE
FD2 SLAB TYPE FOUNDATION FOR REFERENCE
EPI EGRESS PLAN
AF A-MODULE FLOOR FRAMING
BF B-MODULE FLOOR FRAMING
DP SITE PLAN
SS1 GRADING & EROSION CONTROL PLAN

CLUBHOUSE ELEVATIONS

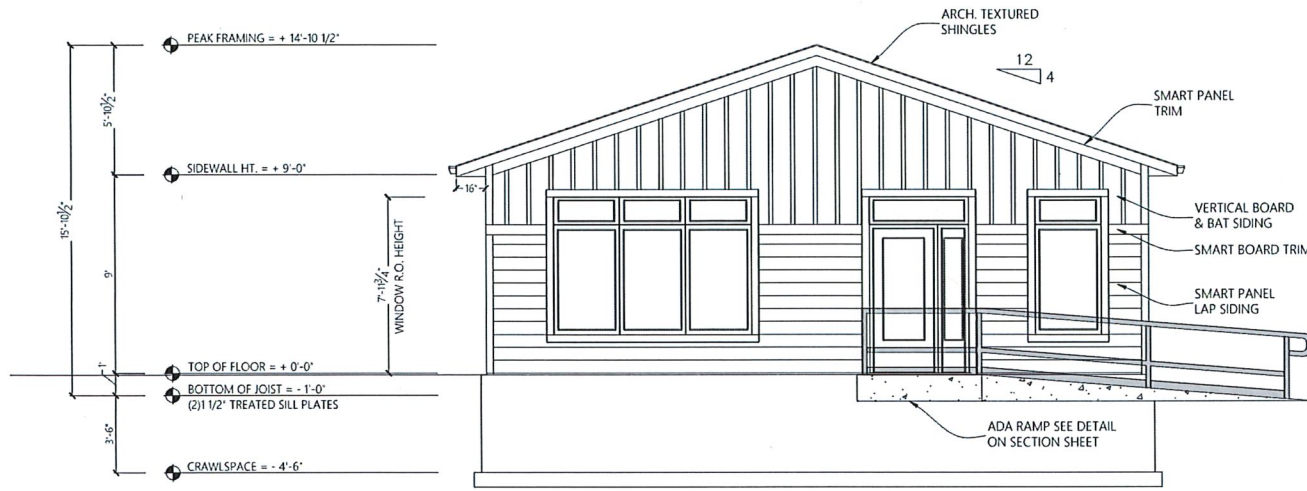

FRONT ELEVATION

SCALE: 1/4"=1'0"

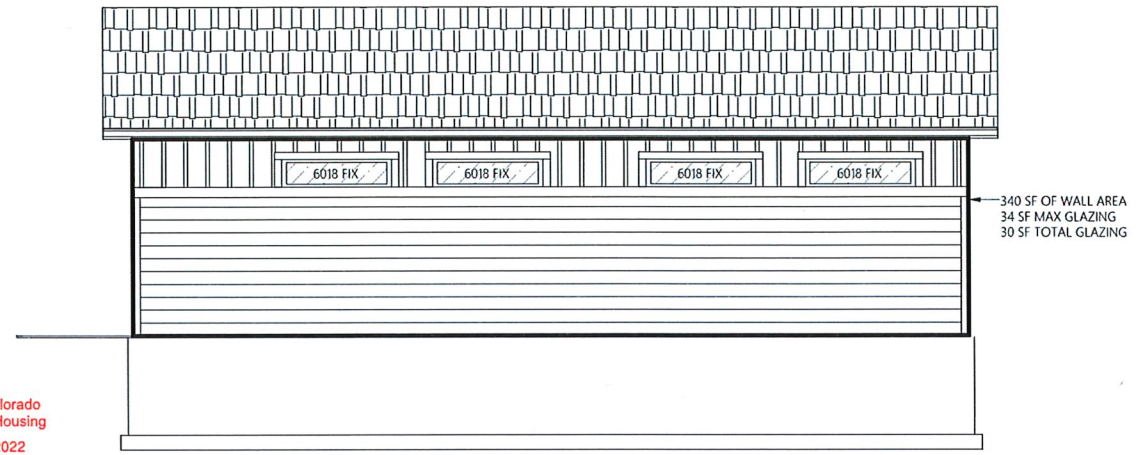

RIGHT ELEVATION

SCALE: 1/4"=1'0"

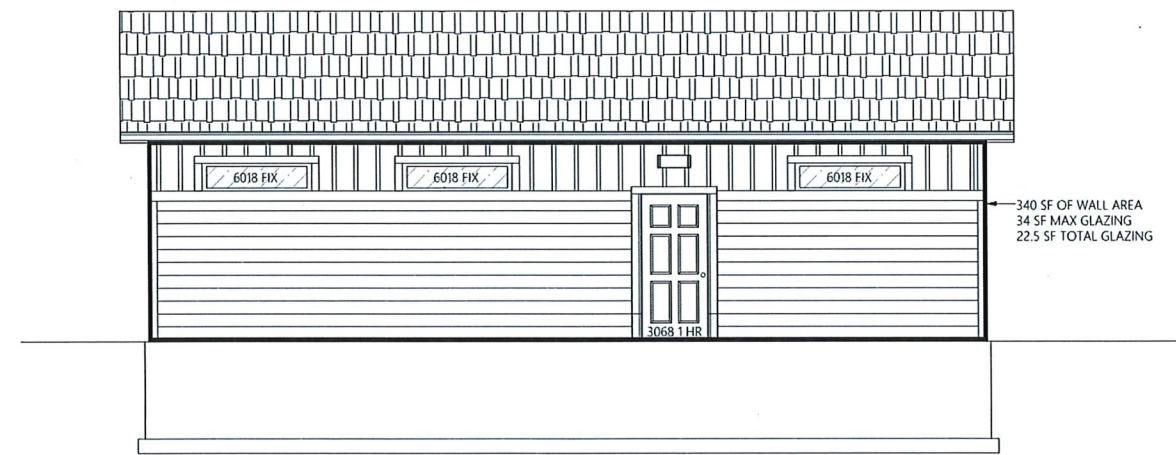

LEFT ELEVATION

SCALE: 1/4"=1'0"



REAR ELEVATION

SCALE: 1/4"=1'0"

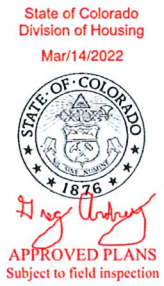

COMPANY

COMPANY

ADDRESS:
319 LOCKHEED ST.
PUEBLO MEMORIAL AIRPORT
INDUSTRIAL COMPLEX
PUEBLO, COLORADO

FACTORY INFORMATION:
ID# 3544

CONTACT INFORMATION:
(719) 733-3700

MODEL

COMMERCIAL CLUBHOUSE

MODEL

COTTAGES AT NORTH CAREFREE

AUTHOR

DRAWN	KS DESIGN
DATE	7/23/21
REVISION	SCC202112R.1

SHEET NAME

E1

SHEET CONTENTS

EXTERIOR ELEVATIONS

SERIES

03 OF 14

DISCLAIMER

ALL DRAWINGS AND WRITTEN MATERIAL APPEARING HEREIN CONSTITUTE ORIGINAL AND UNPUBLISHED WORK OF KEY STRUCTURES AND MAY NOT BE DUPLICATED, USED, OR DISCLOSED WITHOUT THE WRITTEN CONSENT FROM KEY STRUCTURES.

State of Colorado
Division of Housing
Mar/14/2022



APPROVED PLANS
Subject to field inspection

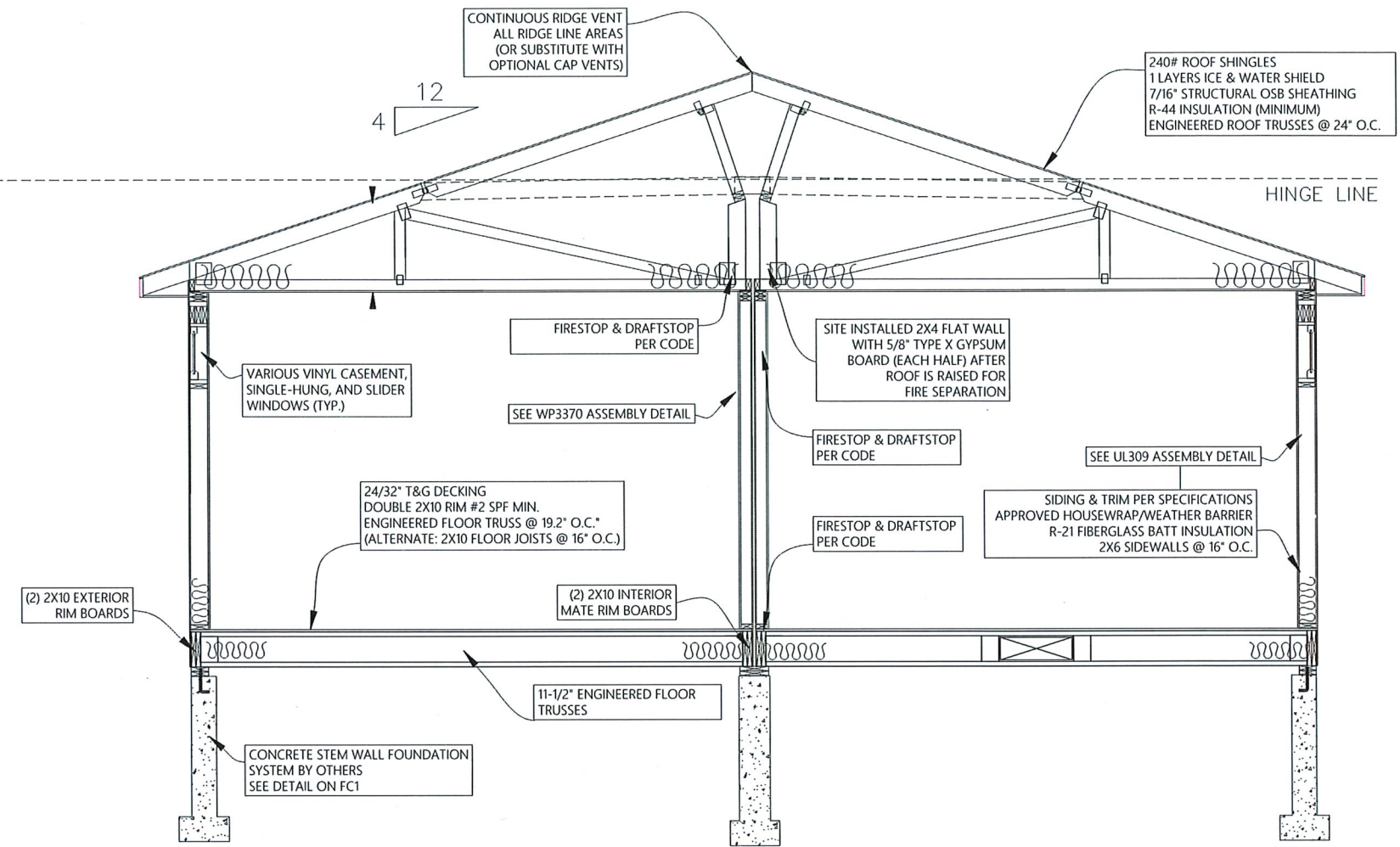
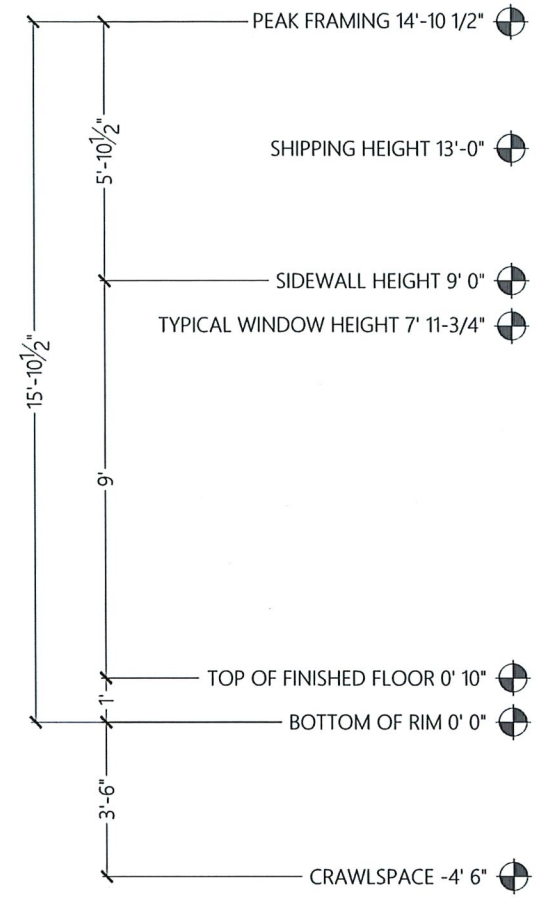

SECTION DETAIL W. CRAWLSPACE FOUNDATION
SCALE: 1/2" = 1'-0"

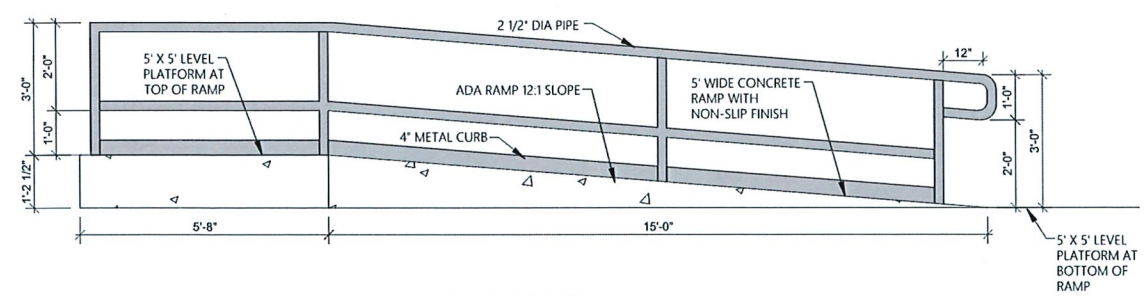

ADA RAMP
1/2" = 1'-0"

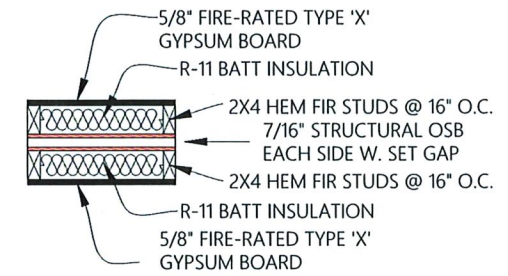

WP3370 FIRE SEPARATION WALL
N.T.S.

EXTERIOR WALLS		
GA FILE NO. WP 8105	GENERIC	1 HOUR FIRE
GYPSUM WALLBOARD, GYPSUM SHEATHING, WOOD STUDS		
EXTERIOR SIDE: One layer 48" wide 5/8" type X gypsum sheathing applied parallel to 2 x 4 wood studs 24" o.c. with 1 3/4" galvanized roofing nails 4" o.c. at vertical joints and 7" o.c. at intermediate studs and top and bottom plates. Joints of gypsum sheathing may be left untreated. Exterior cladding to be attached through sheathing to studs.		
INTERIOR SIDE: One layer 5/8" type X gypsum wallboard, water-resistant gypsum backing board, or gypsum veneer base applied parallel or at right angles to studs with 6d coated nails 1 7/8" long, 0.0915" shank, 1/4" heads 7" o.c. (LOAD-BEARING)		
Thickness: Approx. Weight: Fire Test:		Varies 7 psf See WP 3510 (UL R3501-47, -48, 9-17-65, UL Design U309; UL R1319-129, 7-22-70, UL Design U314)

UL-U309/WP 8105 ASSEMBLY
N.T.S.

COMPANY

COMPANY

ADDRESS:
319 LOCKHEED ST.
PUEBLO MEMORIAL AIRPORT
INDUSTRIAL COMPLEX
PUEBLO, COLORADO

FACTORY INFORMATION:
ID# 3544

CONTACT INFORMATION:
(719) 733-3700

MODEL

COMMERCIAL CLUBHOUSE

MODEL

COTTAGES AT
NORTH CAREFREE

AUTHOR

DRAWN KS DESIGN

DATE 7/23/21

REVISION SCC202112R.1

SHEET NAME

SE1

SHEET CONTENTS

SECTIONS & DETAILS

SERIES

07 OF 14

DISCLAIMER

ALL DRAWINGS AND WRITTEN MATERIAL APPEARING HEREIN CONSTITUTE ORIGINAL AND UNPUBLISHED WORK OF KEY STRUCTURES AND MAY NOT BE DUPLICATED, USED, OR DISCLOSED WITHOUT THE WRITTEN CONSENT FROM KEY STRUCTURES.

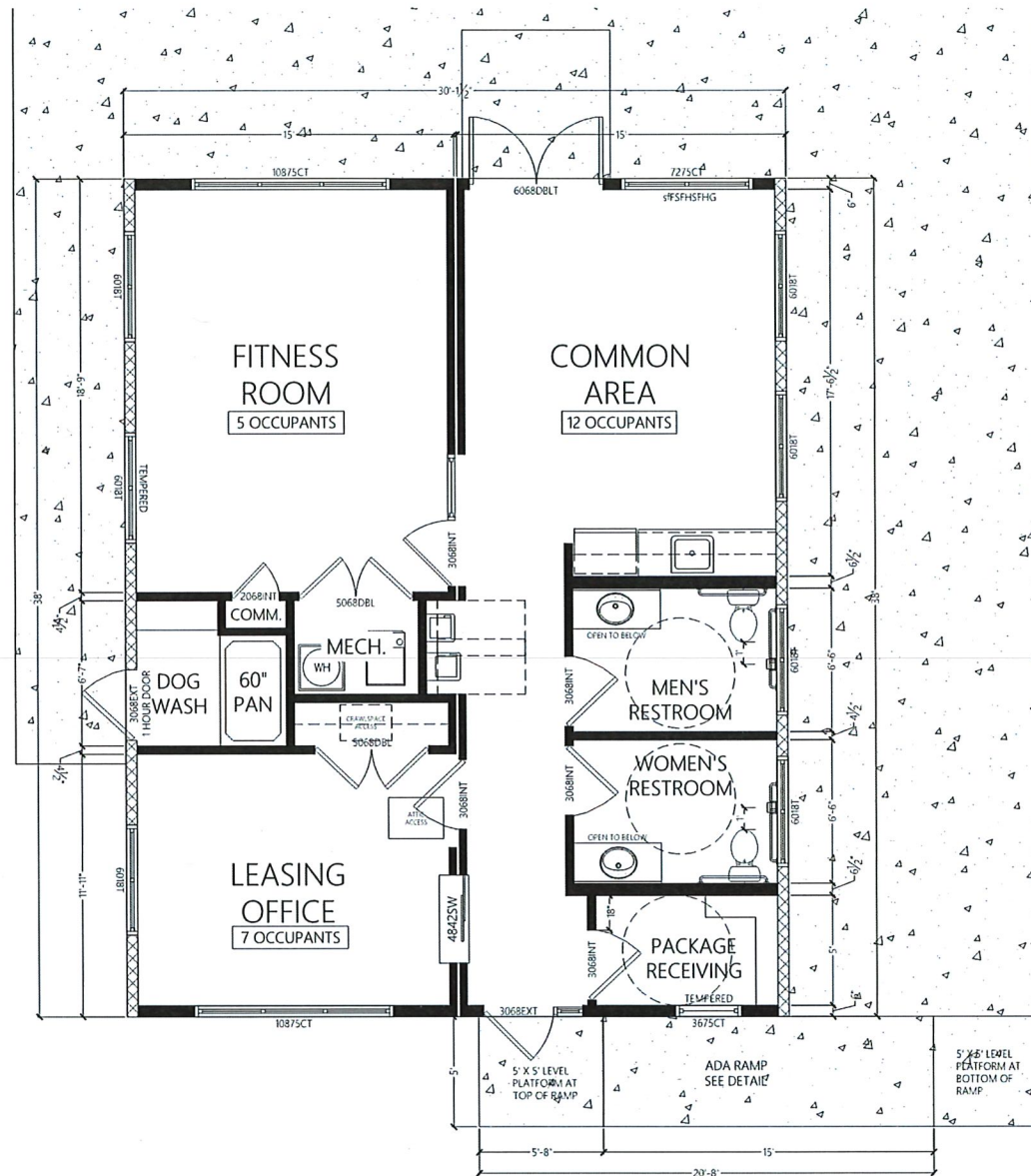

FLOOR PLAN

SCALE: 3/8" = 1' 0"

ROUGH OPENING SCHEDULE | LIGHT & VENT

NAME	DESCRIPTION	QTY.	WIDTH	HEIGHT	HEADER HEIGHT	LIGHT	VENT	RO AREA	U FACTOR	SHGC
3/0EXTL	EXTERIOR DOOR W/ SIDELIGHT TRANSOM	1	4' 6"	8' 2"	8' 2"	26.83	19.5	36.75	0.33	0.52
3/0EXT	1 HOUR EXTERIOR DOOR	1	3' 2-1/2"	6' 11-1/4"	6' 11-1/4"	0.0	19.5	22.06	0.0	0.0
60DBLT	DOUBLE EXTERIOR DOORS	1	6' 1"	8' 0"	8' 0"	35.53	39.0	48.67	0.33	0.52
2/0INT	INTERIOR SWINGING DOOR	1	2' 2"	6' 10-1/2"	6' 10-1/2"					
3/0INT	INTERIOR SWINGING DOOR	4	3' 2"	6' 10-1/2"	6' 10-1/2"					
3/0INTLT	INTERIOR DOOR W/ SIDELIGHT TRANSOM	1	6' 0"	6' 11"	6' 11"					
5/0DBL	DOUBLE INTERIOR DOORS	2	5' 2"	6' 10-1/2"	6' 10-1/2"					
4824SW	SLIDING INTERIOR RECEPTION WINDOW	1	4' 0"	3' 6"	6' 5-1/2"					
10875CT	CASEMENT WINDOW WITH TRANSOM	2	9' 0"	6' 3"	7' 11-3/4"	36.15	22.86	56.25	0.33	0.33
3675CT	CASEMENT WINDOW WITH TRANSOM	1	3' 0"	6' 3"	7' 11-3/4"	11.69	11.43	18.75	0.33	0.33
7275CT	CASEMENT WINDOW WITH TRANSOM	1	6' 0"	6' 3"	7' 11-3/4"	23.63	0.00	37.50	0.33	0.33
6018T	TRANSOM WINDOW	7	5' 0"	1' 6"	7' 11-3/4"	4.45	6.85	7.50	0.33	0.35

NOTE: WINDOW SIZES ARE IN INCHES

- FACTORY FRAMED STUD WALLS
- FIRE/SOUND SEPARATION WALLS
- 1/2 HEIGHT INTERIOR PARTITION

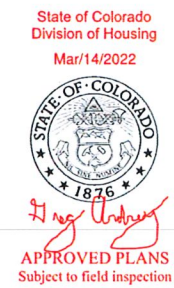

COMPANY
 ADDRESS:
 319 LOCKHEED ST.
 PUEBLO MEMORIAL AIRPORT
 INDUSTRIAL COMPLEX
 PUEBLO, COLORADO
 FACTORY INFORMATION:
 ID# 3544
 CONTACT INFORMATION:
 (719) 733-3700

MODEL
COMMERCIAL CLUBHOUSE

MODEL

COTTAGES AT NORTH CAREFREE

AUTHOR
 DRAWN | KS DESIGN
 DATE | 7/23/21
 REVISION | SCC202112R.1

SHEET NAME
FP1

SHEET CONTENTS
FLOOR PLAN

SERIES
 02 OF 14

DISCLAIMER
 ALL DRAWINGS AND WRITTEN MATERIAL APPEARING HEREIN CONSTITUTE ORIGINAL AND UNPUBLISHED WORK OF KEY STRUCTURES AND MAY NOT BE DUPLICATED, USED, OR DISCLOSED WITHOUT THE WRITTEN CONSENT FROM KEY STRUCTURES.