

This plan map is challenging to read due to low resolution. Please revise.

ACCESS, INGRESS, EGRESS, AND EVACUATION PLAN

Access, Ingress, and Egress: gained from Hay Creek Road from either the existing driveway or the proposed cul-de-sac.

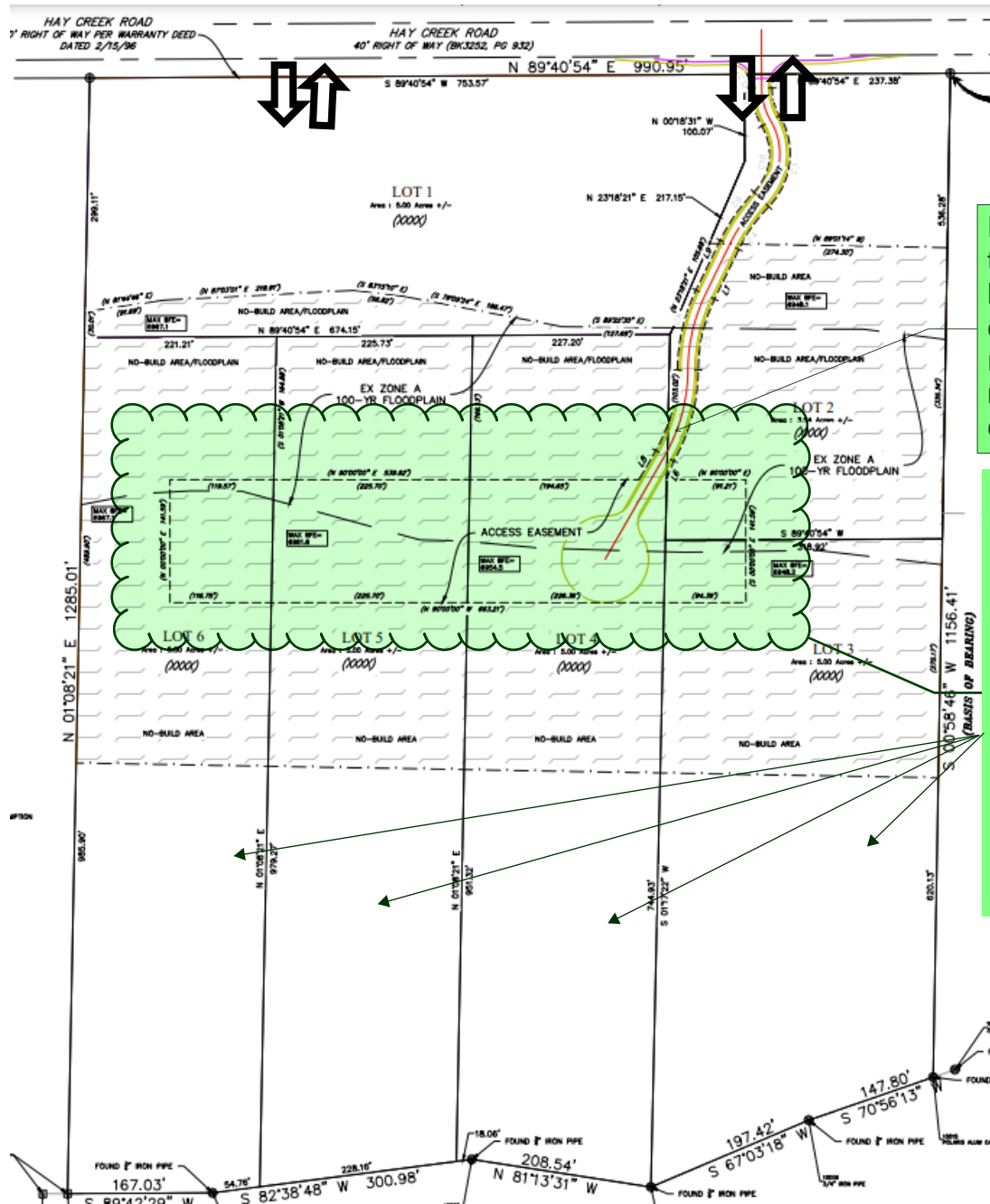

Please depict where the crossing is located. Does the crossing or private road construction mitigate floodplain concerns?

If the event the access easement is flooded how will owners of lot 3-6 egress? Is there another egress access point? Will these issues be mitigated by to construction? Please clarify in V2.

ACCESS, INGRESS, EGRESS, AND EVACUATION PLAN

Evacuation: evacuation will be from either the existing driveway or new cul-de-sac onto Hay Creek Road to Baptist Road and then Interstate 25.

