

2  
A-2  
PROPOSED SOUTH ELEVATION  
1/8" = 1'-0"

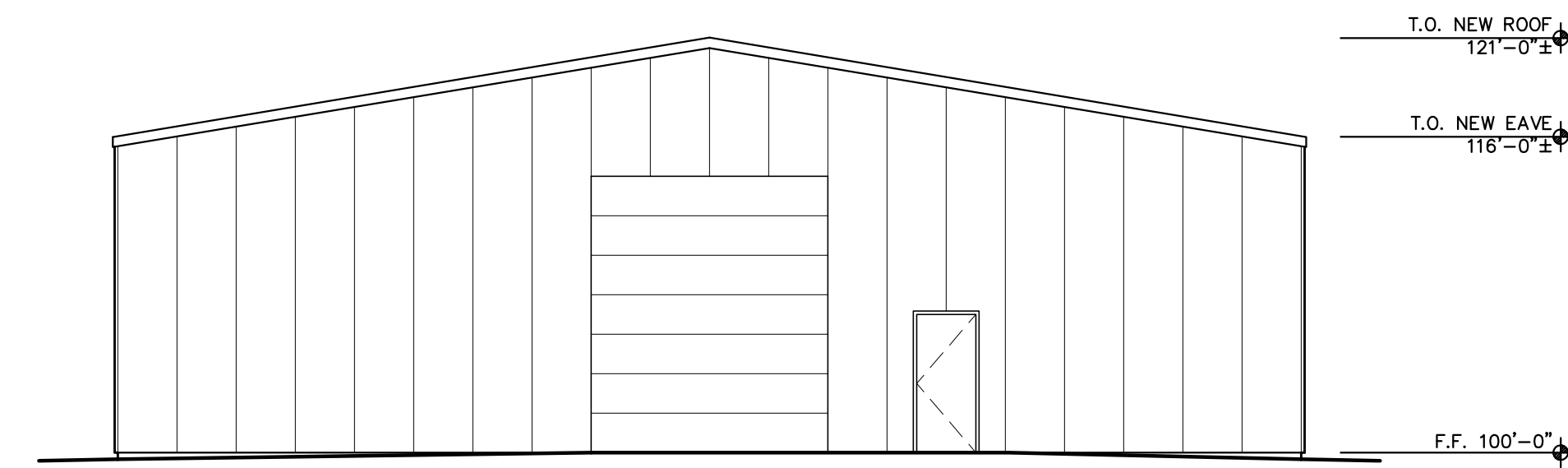

1  
A-2  
PROPOSED NORTH ELEVATION  
1/8" = 1'-0"

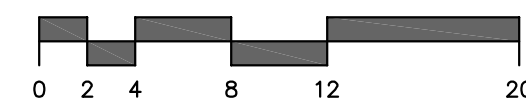
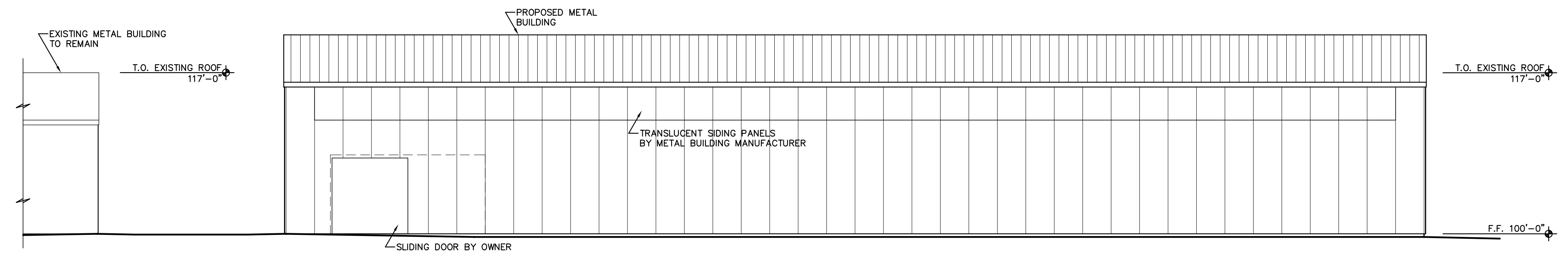
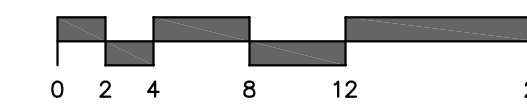

3  
A-2  
EXISTING & PROPOSED WEST ELEVATION  
1/8" = 1'-0"

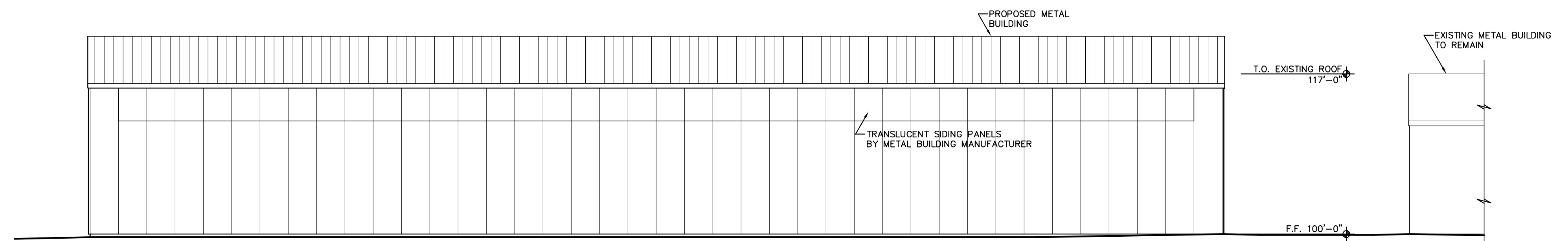
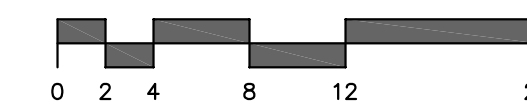

4  
A-2  
EXISTING & PROPOSED EAST ELEVATION  
1/8" = 1'-0"

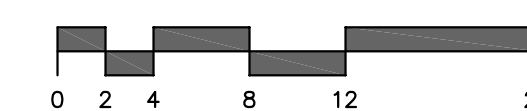

TAYLOR ARCHITECTURE & DESIGN, LLC

620 South Cascade Avenue, Suite 100  
Colorado Springs, Colorado 80903  
Tel. (719) 475-1727  
Email: Architecture@Taylor-AD.com

JW HARDWOODS  
LUMBER STORAGE BUILDING  
21885 EAST HIGHWAY 24  
PEYTON, COLORADO 80831

CONSTRUCTION DOCUMENTS

NO.	DATE	REVISIONS
1	03.30.17	FABRIC TO METAL BUILDING

DATE  
APRIL 20, 2017

PROJECT NO.  
T1623-B

SHEET  
A-2  
OF 2 SHEETS