

HIGHWAY 24

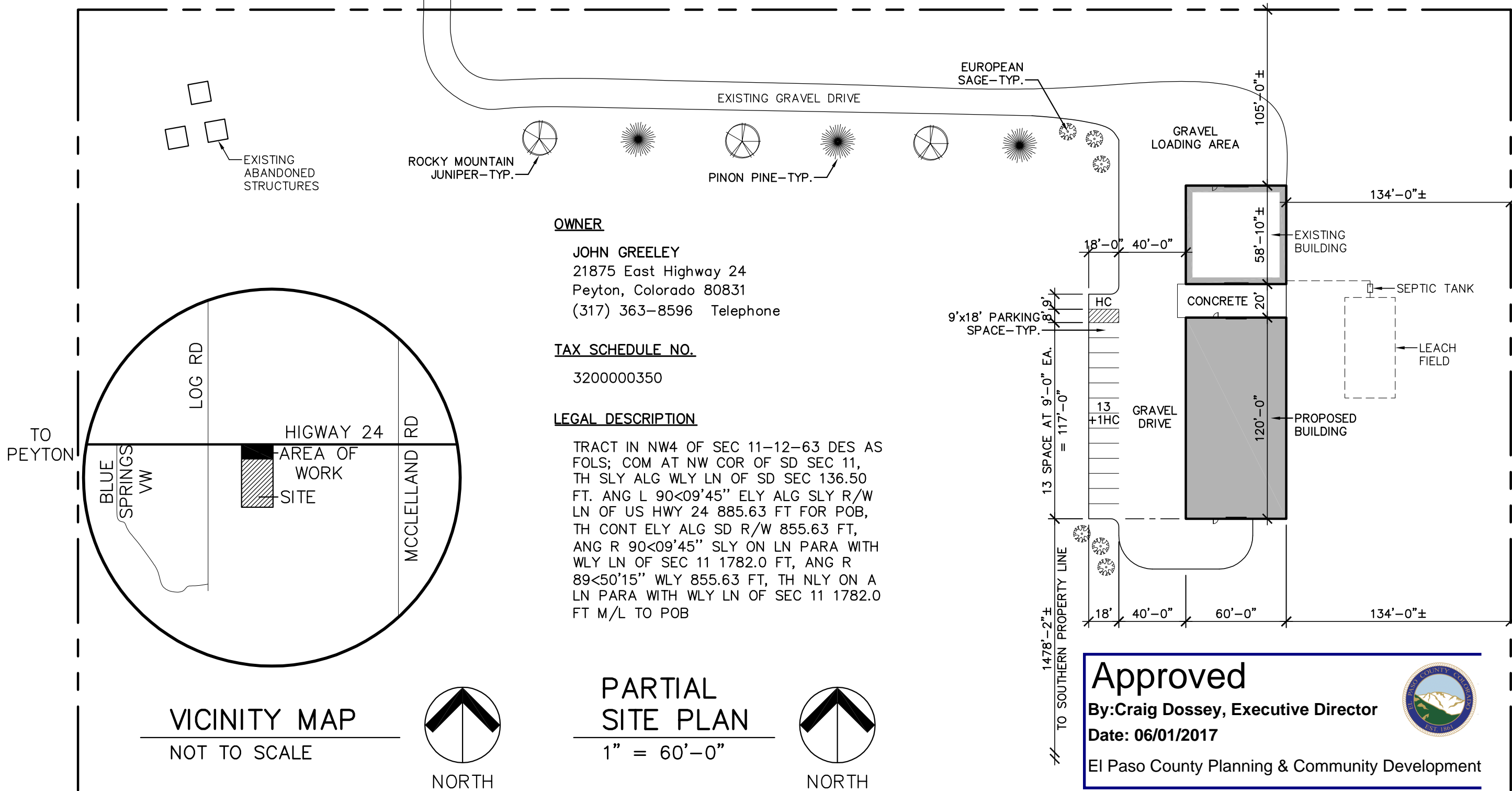

**OWNER**

JOHN GREELEY  
21875 East Highway 24  
Peyton, Colorado 80831  
(317) 363-8596 Telephone

**TAX SCHEDULE NO.**

3200000350

**LEGAL DESCRIPTION**

TRACT IN NW4 OF SEC 11-12-63 DES AS FOLS; COM AT NW COR OF SD SEC 11, TH SLY ALG WLY LN OF SD SEC 136.50 FT. ANG L 90<09'45" ELY ALG SLY R/W LN OF US HWY 24 885.63 FT FOR POB, TH CONT ELY ALG SD R/W 855.63 FT, ANG R 90<09'45" SLY ON LN PARA WITH WLY LN OF SEC 11 1782.0 FT, ANG R 89<50'15" WLY 855.63 FT, TH NLY ON A LN PARA WITH WLY LN OF SEC 11 1782.0 FT M/L TO POB

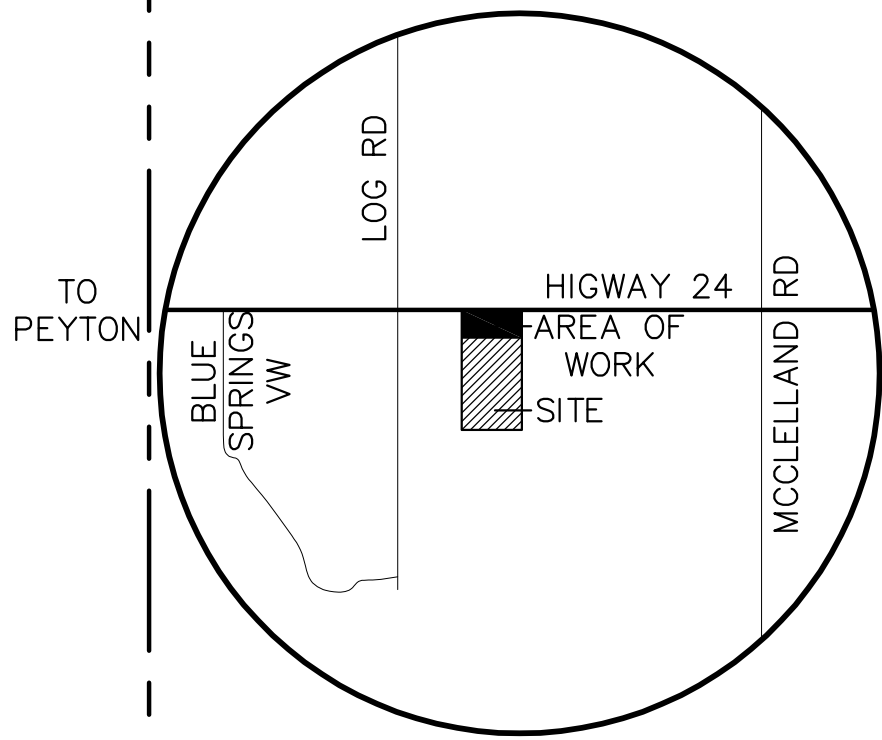

**VICINITY MAP**

NOT TO SCALE

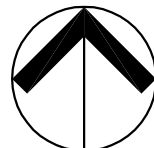

NORTH

**PARTIAL SITE PLAN**

1" = 60'-0"

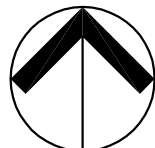

NORTH

**Approved**

By: Craig Dossey, Executive Director

Date: 06/01/2017

El Paso County Planning & Community Development



**PARTIAL SITE PLAN**

SCALE: 1" = 60'-0"  
APRIL 20, 2017

SHEET 1

JW HARDWOODS  
NEW LUMBER STORAGE BUILDING

**TAYLOR  
ARCHITECTURE  
& DESIGN, LLC**

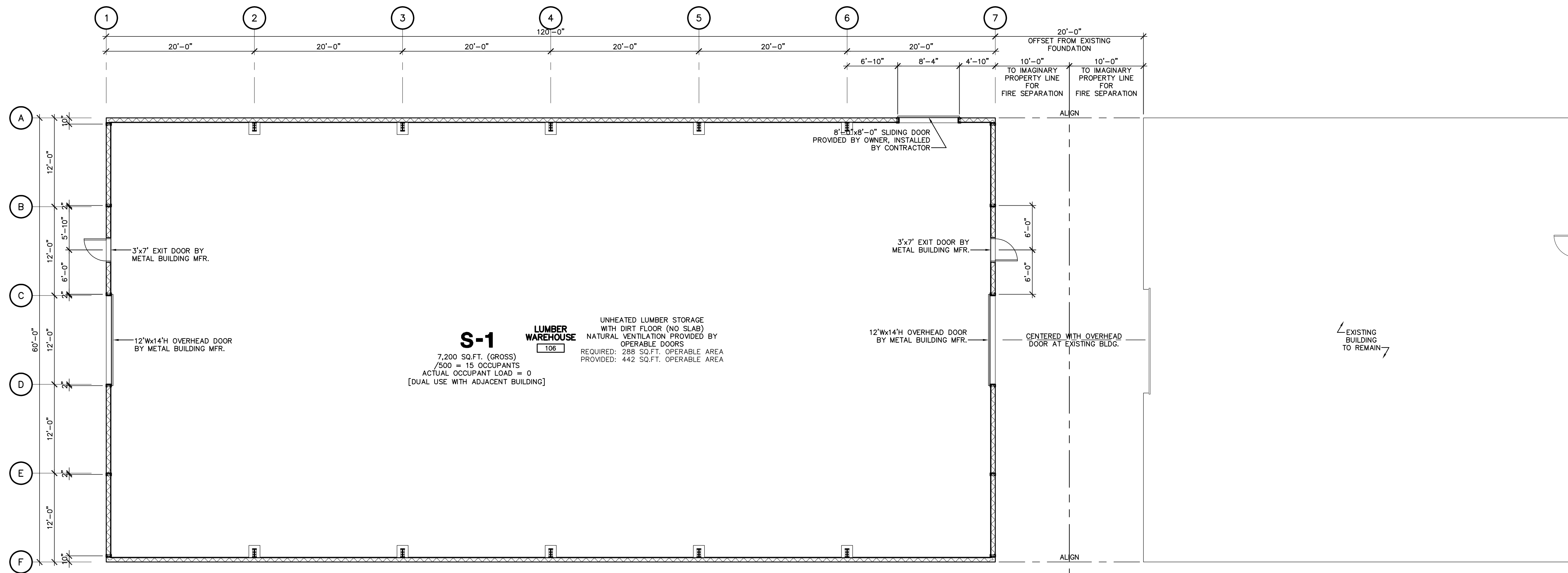

## GENERAL NOTES

1. REFER TO ELECTRICAL DRAWINGS AND METAL BUILDING MANUFACTURER'S DRAWINGS FOR ADDITIONAL INFORMATION.
2. OWNER SHALL PROVIDE A LOCKSMITH FOR PROJECT.
3. TV SURVEILLANCE, SECURITY, TELEPHONE AND COMPUTER CABLING TO BE PROVIDE BY OWNER.
4. GENERAL CONTRACTOR SHALL BE RESPONSIBLE TO REVIEW CONSTRUCTION SCHEDULE PRIOR TO COMMENCEMENT WITH OWNER.

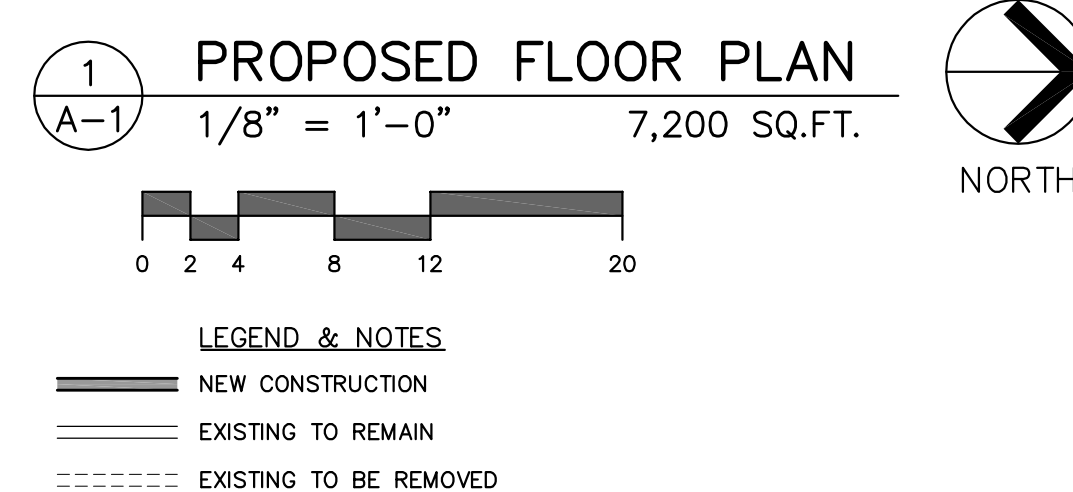

**TAYLOR ARCHITECTURE  
& DESIGN, LLC**

620 South Cascade Avenue, Suite 100  
Colorado Springs, Colorado 80903  
Tel. (719) 475-1727  
Email: Architecture@Taylor-AD.com

**JW HARDWOODS  
LUMBER STORAGE BUILDING**  
21885 EAST HIGHWAY 24  
PEYTON, COLORADO 80831

**CONSTRUCTION  
DOCUMENTS**

NO.	DATE	REVISIONS
1	03.30.17	FABRIC TO METAL BUILDING

DATE  
**APRIL 20, 2017**

PROJECT NO.  
**T1623-B**

SHEET

**A-1**

OF 2 SHEETS

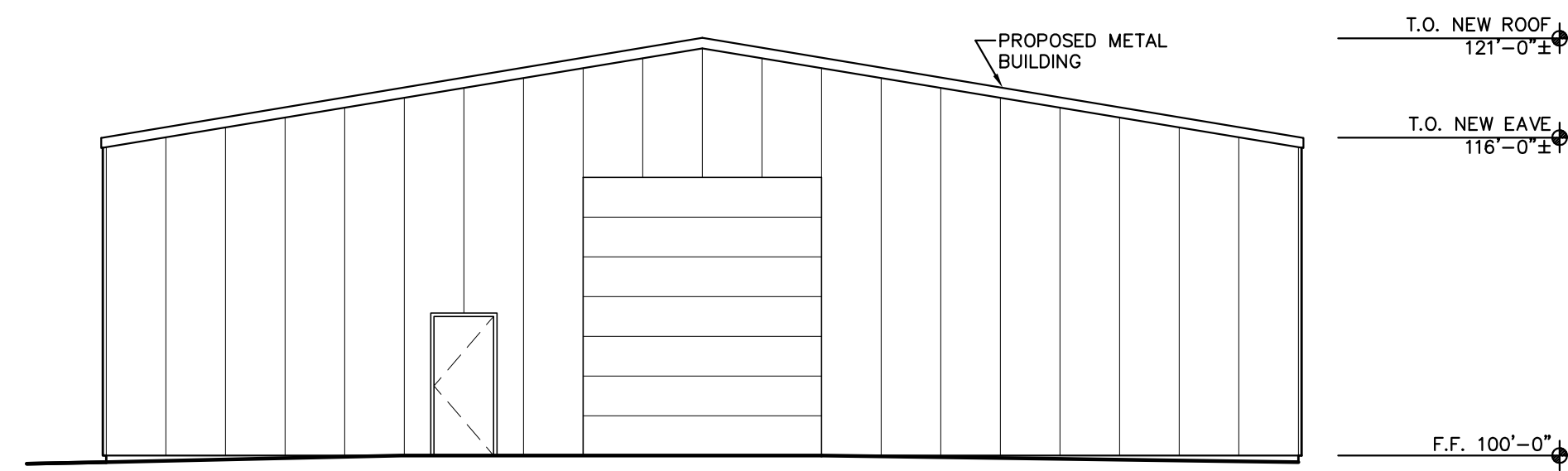

2  
A-2  
PROPOSED SOUTH ELEVATION  
1/8" = 1'-0"

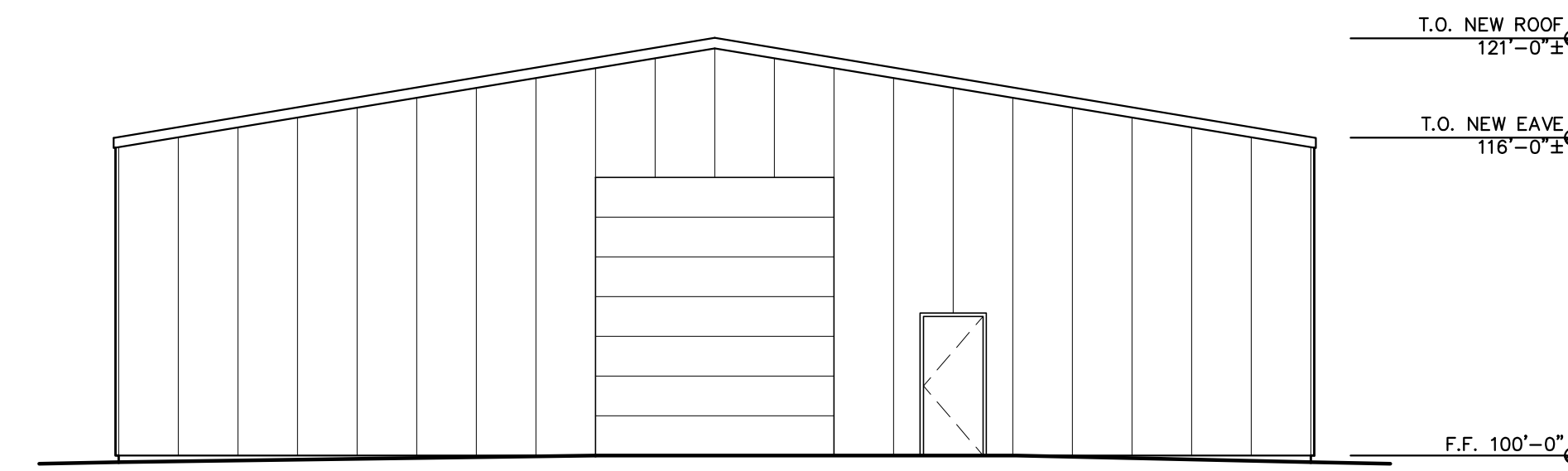
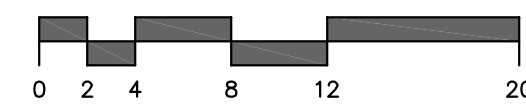

1  
A-2  
PROPOSED NORTH ELEVATION  
1/8" = 1'-0"

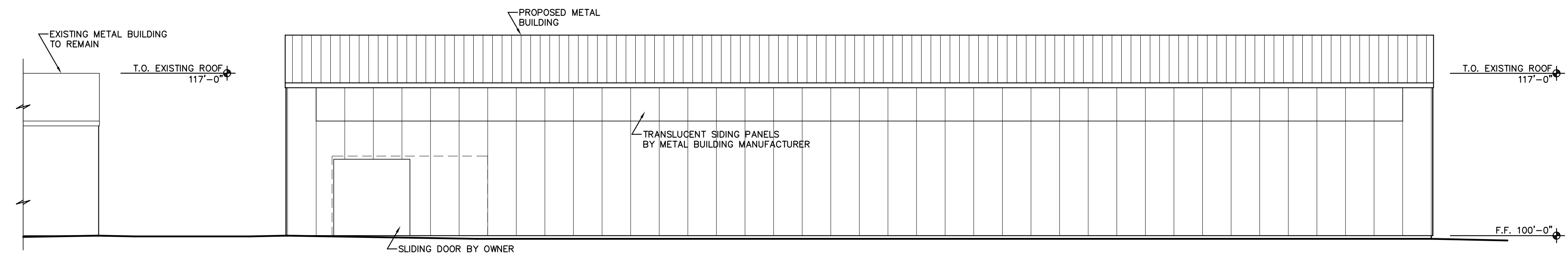
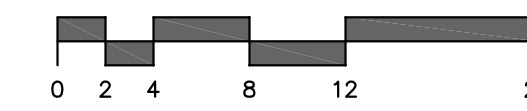

3  
A-2  
EXISTING & PROPOSED WEST ELEVATION  
1/8" = 1'-0"

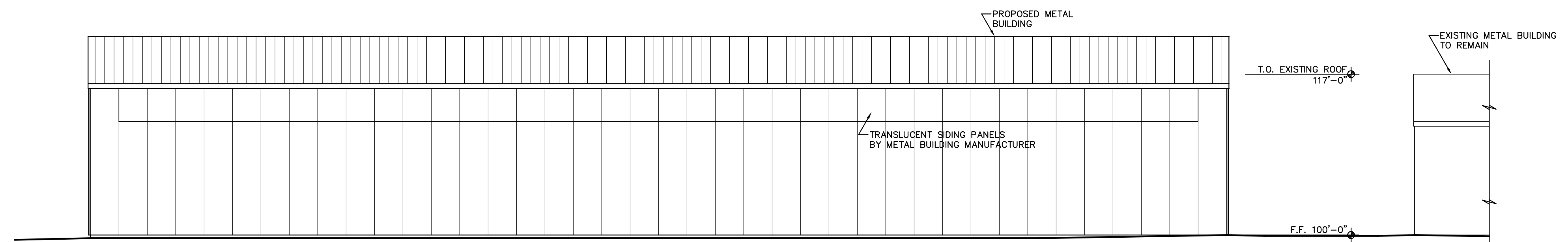
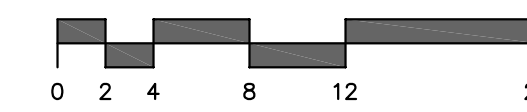

4  
A-2  
EXISTING & PROPOSED EAST ELEVATION  
1/8" = 1'-0"

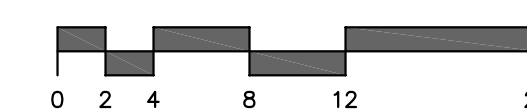

TAYLOR ARCHITECTURE & DESIGN, LLC

620 South Cascade Avenue, Suite 100  
Colorado Springs, Colorado 80903  
Tel. (719) 475-1727  
Email: Architecture@Taylor-AD.com

JW HARDWOODS LUMBER STORAGE BUILDING  
21885 EAST HIGHWAY 24  
PEYTON, COLORADO 80831

CONSTRUCTION DOCUMENTS

NO.	DATE	REVISIONS
1	03.30.17	FABRIC TO METAL BUILDING

DATE  
APRIL 20, 2017

PROJECT NO.  
T1623-B

SHEET  
A-2  
OF 2 SHEETS