

PLAT 3101
 RR-5
 MK193
 MINOR KENNEL UP TO 8 DOGS
 BUILDING PERMIT IS REQUIRED
 FOR NEW STRUCTURE
 SECONDARY ACCESS WILL BE
 REQUESTED AT THAT TIME

~~APPROVED
 Plan Review
 08/22/19 7:20:53 AM
 J. Johnson
 EPC Planning & Community
 Development Department
 Not Required
 BESQ01
 08/22/19 7:20:53 AM
 J. Johnson
 EPC Planning & Community
 Development Department~~

ADD19524
APPROVED
 BY ym DATE 8/22/19
 FOR 1440 W Accessory
 NOTES Structure for
minor kennel -
must complete admin
relief for
lot size 4.87
where 5 is required
for minor kennel

DENIED

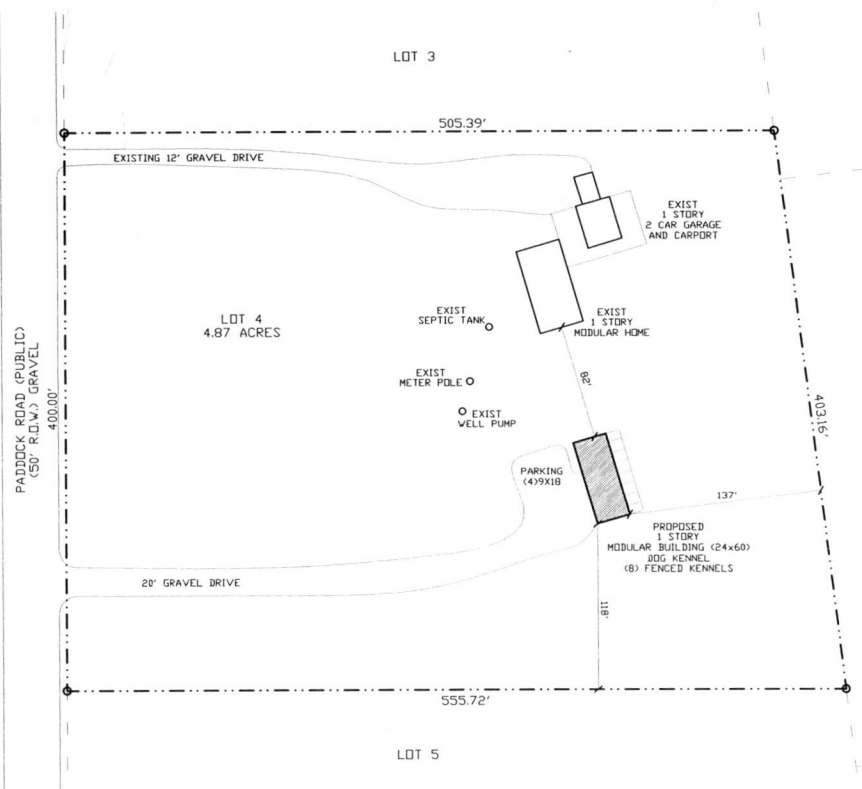

PROPERTY OWNER:	PROMISE LEE
ADDRESS:	1085 PADDOCK ROAD COLORADO SPRINGS, CO 80930
ZONING:	RR-5
TAX SCHEDULE NO.:	3407002006
LOT SIZE:	4.87 ACRES
LEGAL DESCRIPTION:	LOT 4 BLK 2 ENGLEBY MOORS PLAT NO 3101
BUILDING SIZE:	1,703 SF. (MODULAR)

PLAN - SITE
 SCALE: 1"=40'

John P. Nelson
 Associates
 1085 Paddock Road
 Colorado Springs, CO 80930
 (719) 537-7400
 www.johnnelson.com
 SITE PLAN

PROMISE LEE KENNEL
 1085 PADDOCK ROAD COLORADO SPRINGS, COLORADO 80930

PROJECT NO.:	
DRAWN BY:	L. ROSE
REVISIONS:	

ISSUE DATE: 8-23-19
 SHEET:
A1.00