

Building Index										
Bldg No.	Use	Height (Ft)	Building Footprint	Structure Type	Built After 02/2008	Width	Depth	Existing / Proposed	New Const Phase	Comments
1	Cabins	15' - 0"	288 SF	Temporary	No			Existing		Typical building. Unmarked.
2	Dining Hall & Main Office	16' - 6"	6518 SF	Permanent	No			Existing		
3	Meeting Space	17' - 0"	1200 SF	Permanent	No			Existing		
4	Girl's Showerhouse	10' - 0"	1120 SF	Permanent	No			Existing		
5	Wash House and Gear Storage	9' - 9"	658 SF	Permanent	No			Existing		
6	Program Coach Office	9' - 9"	259 SF	Permanent	No			Existing		
7	Infirmary and Meeting Space	19' - 6"	1836 SF	Permanent	No			Existing		
8	Boys Showerhouse	10' - 3"	1017 SF	Permanent	No			Existing		
9	Summer Leadership Housing (A-Frame)	15' - 0"	1476 SF	Permanent	No			Existing		
10	Camp Store	11' - 0"	613 SF	Permanent	No			Existing		
11	Camp Store	12' - 6"	320 SF	Permanent	Yes			Existing		
12	Gym and Meeting Space (Thunderdome)	16' - 0"	5226 SF	Permanent	No			Existing		
13	Existing Waterfront Storage Shed (To be removed)	10' - 9"	400 SF	Permanent	No			Existing		
14	Aerator and Waterslide Pump House	7' - 3"	72 SF	Permanent	No			Existing		
15	Luggage Barn	17' - 0"	488 SF	Permanent	No			Existing		
16	Maintenance Shop and Office	13' - 0"	864 SF	Permanent	No			Existing		
17	3-Bay Maintenance Shop	15' - 9"	1600 SF	Permanent	No			Existing		
18	Storage Shed	9' - 3"	64 SF	Permanent	No			Existing		
19	Staff Housing	18' - 0"	2304 SF	Permanent	Yes			Existing		
20	Staff Gear Storage	10' - 3"	96 SF	Permanent	No			Existing		
21	Valley Bathroom Boys / Girls	11' - 3"	135 SF	Permanent	No			Existing		
22	Sports Gear Storage Shed	9' - 9"	120 SF	Permanent	No			Existing		
23	Cove Bathroom	11' - 3"	374 SF	Permanent	No			Existing		
24	Riflery Deck and Shed (Waldo Canyon Rebuild)	13' - 9"	800 SF	Permanent	Yes			Existing		
25	Archery Gear Shed	8' - 9"	110 SF	Permanent	No			Existing		
26	Bike and Storage Barn (Old Horse Barn)	14' - 6"	2340 SF	Permanent	No			Existing		
27	Storage Shelter	8' - 9"	80 SF	Permanent	No			Existing		
28	Staff Storage Shed	7' - 3"	96 SF	Permanent	No			Existing		
29	Caretaker Residence	17' - 6"	1895 SF	Permanent	No			Existing		
30	Girls Ridge Restroom	11' - 0"	166 SF	Permanent	No			Existing		
31	High Ropes Outhouse	8' - 6"	56 SF	Permanent	No			Existing		
32	High Ropes Gear Shed	8' - 3"	36 SF	Permanent	Yes			Existing		
33	Staff Housing (Stone Manor)	16' - 3"	756 SF	Permanent	No			Existing		
A	Boathouse	24' - 0"	1500 SF	Permanent				Proposed	1	
B	Cabin	15' - 0"	288 SF	Temporary				Proposed	2	
C	Showerhouse	16' - 0"	1200 SF	Permanent				Proposed	2	
D	Excursion Pavilion	30' - 0"	3500 SF	Permanent				Proposed	2	
E	Crew Lodge and Meeting Space	30' - 0"	10000 SF	Permanent				Proposed	2	
F	Staff Housing	18' - 0"	2304 SF	Permanent				Proposed	3	
G	Future Caretaker Residence	17' - 6"	2000 SF	Permanent				Proposed	2	

NOTE: NOT ALL EXISTING FACILITIES SHOWN ON ENLARGED MAP. SOME HIDDEN UNDER SCHEDULE. ALL PROPOSED FACILITIES ARE SHOWN.

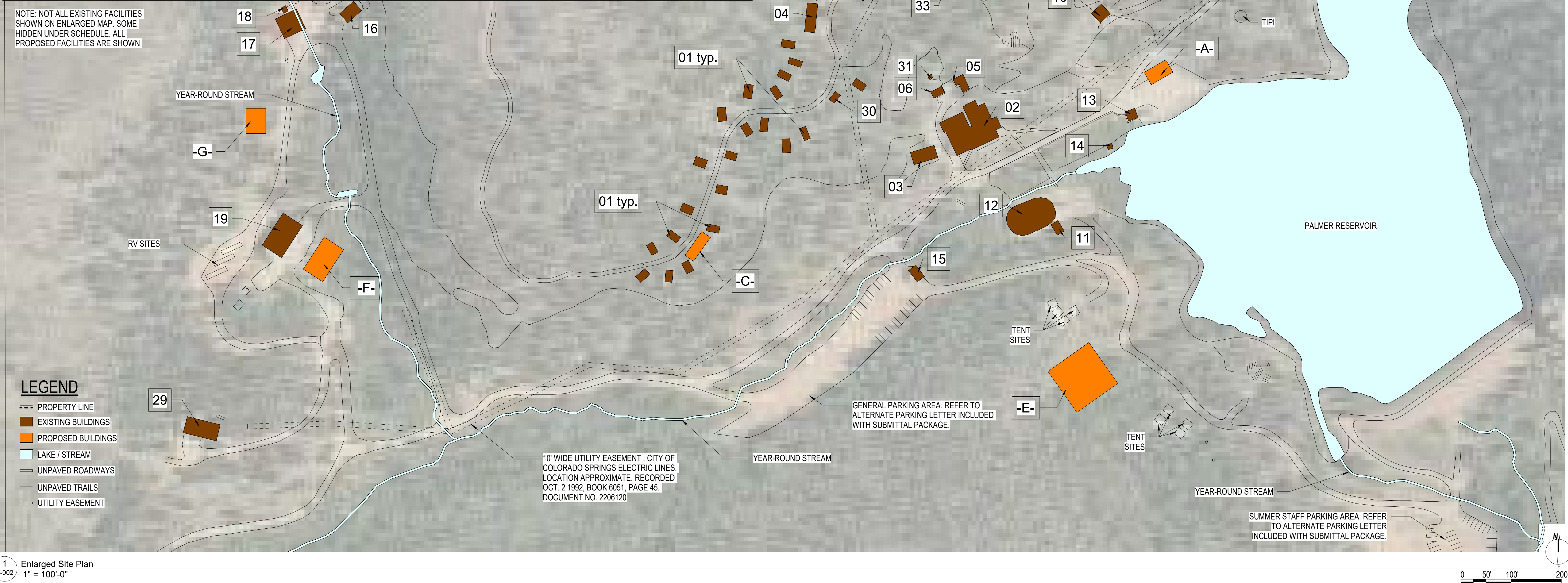

- LEGEND**
- PROPERTY LINE
 - EXISTING BUILDINGS
 - PROPOSED BUILDINGS
 - LAKE / STREAM
 - UNPAVED ROADWAYS
 - UNPAVED TRAILS
 - UTILITY EASEMENT