

3270
-3275 CENTER ICE VIEW
SCALE: 1" = 100'-0"

MUST SHOW "NO-BUILD AREAS"
AS SHOWN ON PLAT 15453
DRIFTWOOD ESTATES FIL 1

DISAPPROVED
Plan Review
12/04/2024 9:05:14 PM
dsdarchuleta
EPC Planning & Community
Development Department

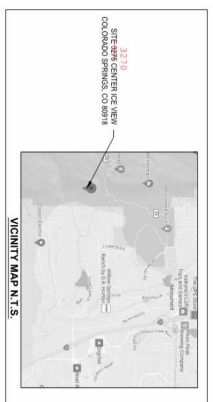

LEGAL DESCRIPTION
LOT #1 DRIFTWOOD ESTATES FILING NO. 1
EL PASO COUNTY COLORADO
ALSO KNOWN AS:
3270 CENTER ICE VIEW
COLORADO SPRINGS, COLORADO 80921
LOT AREA: 77.14 ACRES

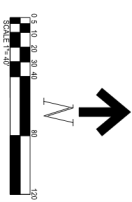

3270
-3275 CENTER ICE VIEW
SCALE: 1" = 40'-0"

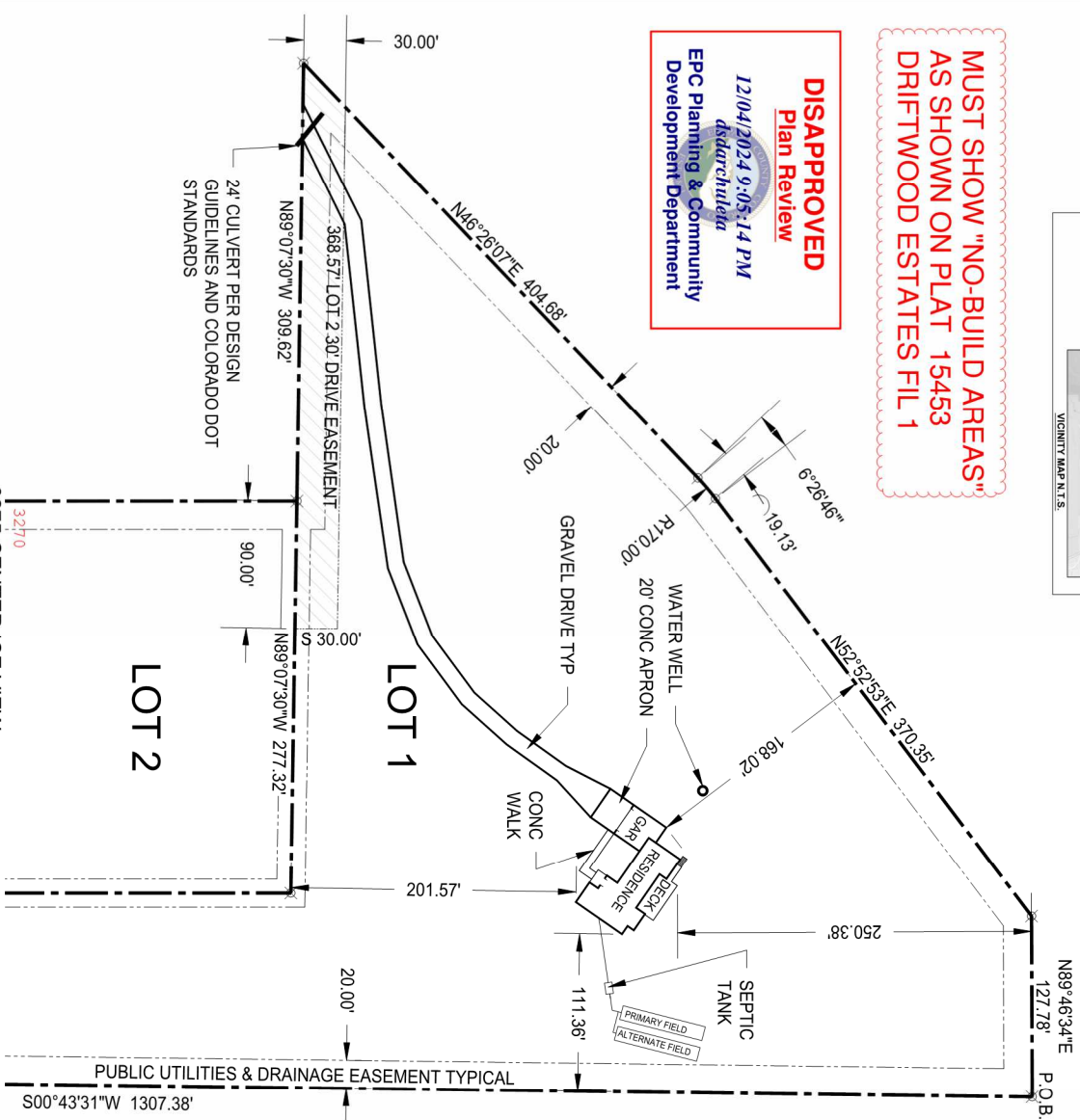

Sheet Title
SITE PLAN
Scale AS NOTED

A PROJECT FOR
THE ALM RESIDENCE
3270 CENTER ICE VIEW
MONUMENT COLORADO



Revision History

Plan Documentation & Drafting
Rusty Truck Productions, LLC.
Karl Schluster - Owner
4945 MARK DABLING BLVD #48
Colorado Springs, Colorado 80918
719-373-2930
karsch1@msn.com