

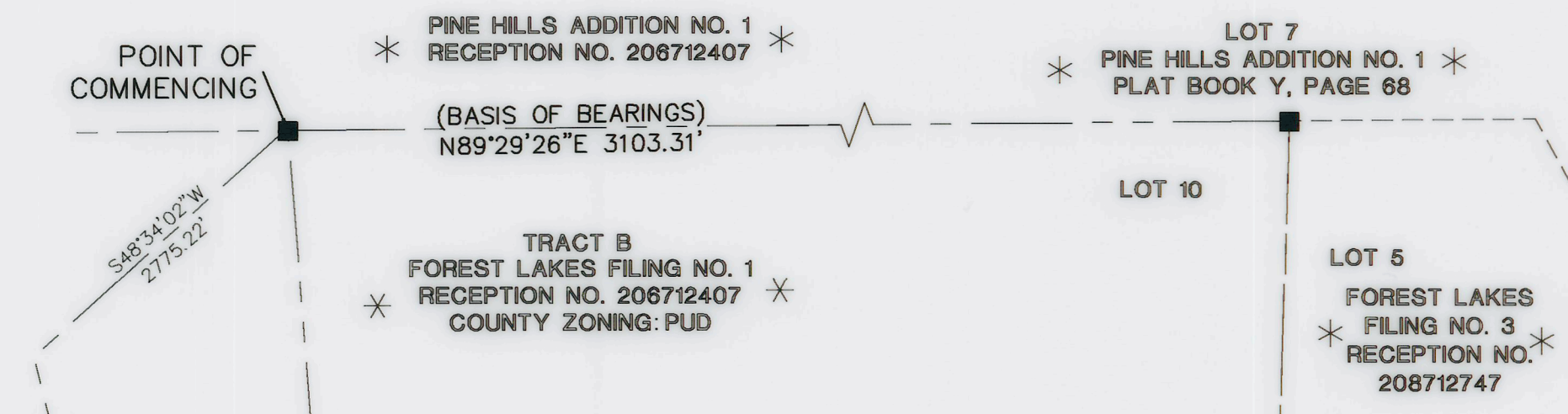

# FOREST LAKES FILING NO. 7

A PORTION OF THE SOUTHEAST QUARTER OF SECTION 29, TOWNSHIP 11 SOUTH,  
RANGE 67 WEST OF THE SIXTH PRINCIPAL MERIDIAN, EL PASO COUNTY, COLORADO

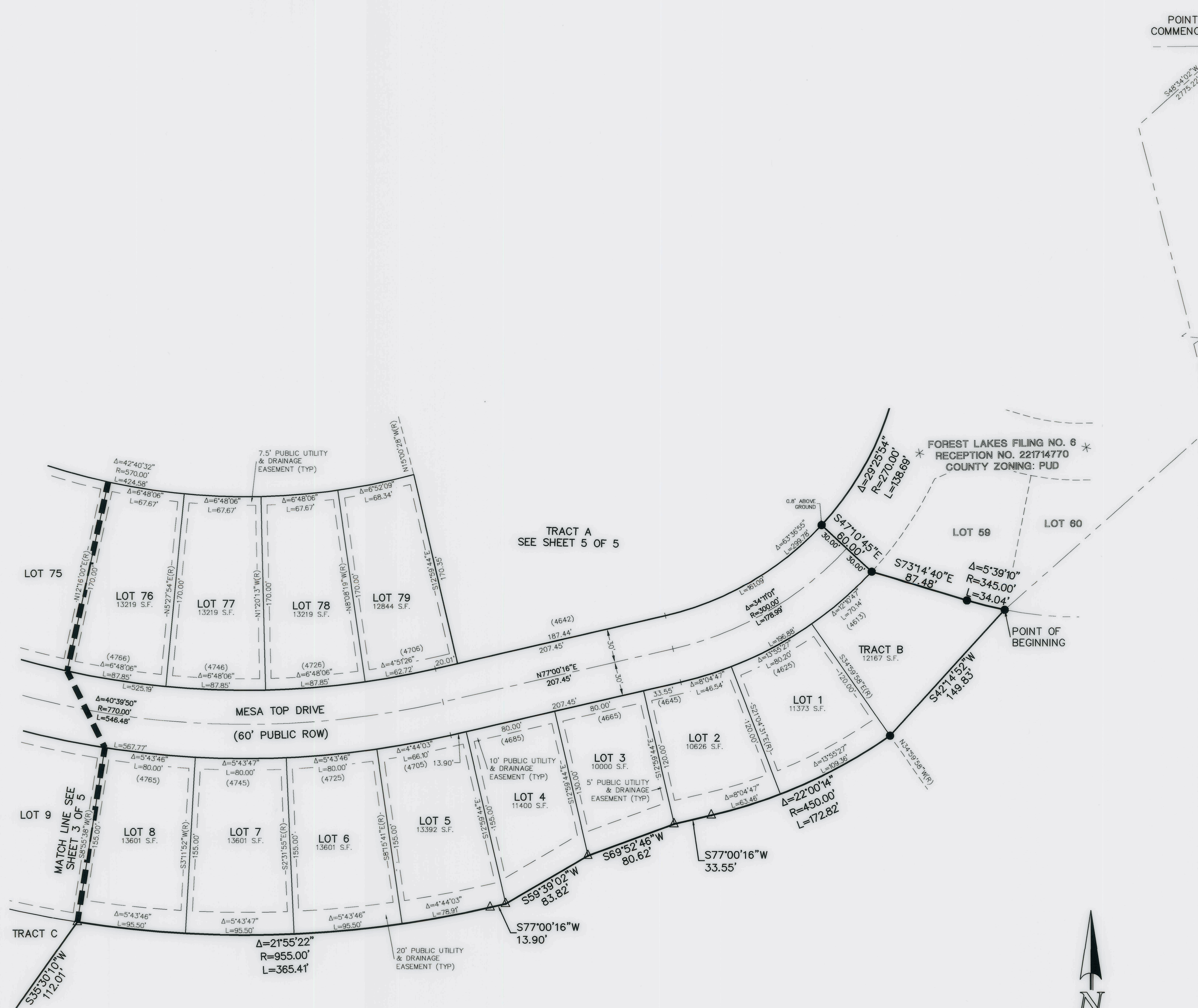

- LEGEND**
- S.F. SQUARE FEET
  - (R) RADIAL BEARING
  - \* NOT PART OF THIS PLAT
  - (XXXX) STREET ADDRESS
  - ▲ NO. 5 REBAR WITH 1 1/2" ALUMINUM CAP OR PK NAIL AND 1 1/2" STEEL WASHER "STAMPED CCES LLC PLS 30118" RECOVERED FLUSH W/GROUND
  - NO. 5 REBAR WITH 1 1/2" ALUMINUM CAP OR PK NAIL AND 1 1/2" STEEL WASHER "STAMPED CCES LLC PLS 30118" SET FLUSH W/GROUND
  - NO. 4 REBAR WITH 1" RED PLASTIC SURVEYORS CAP STAMPED "PLS 19586" RECOVERED FLUSH W/GROUND

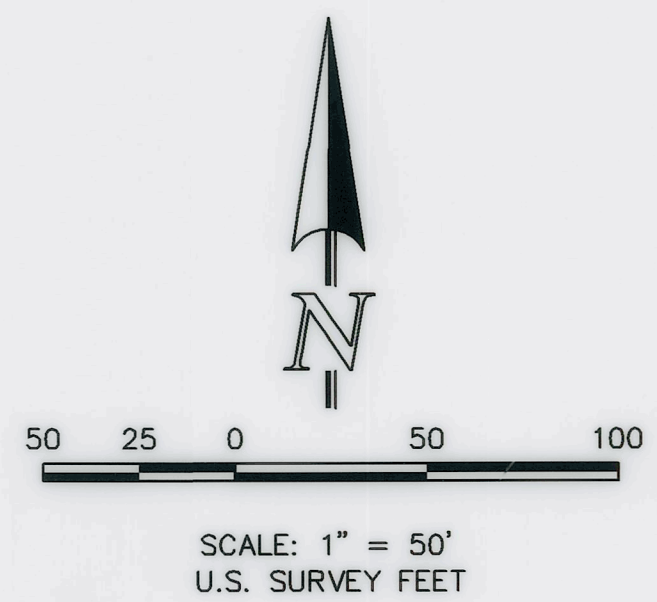

FOREST LAKES  
FILING NO. 7  
JOB NO. 1175.70  
AUGUST 2, 2021  
SHEET 2 OF 5



# FOREST LAKES FILING NO. 7

A PORTION OF THE SOUTHEAST QUARTER OF SECTION 29, TOWNSHIP 11 SOUTH, RANGE 67 WEST OF THE SIXTH PRINCIPAL MERIDIAN, EL PASO COUNTY, COLORADO

### LEGEND

- AC ACRES
- S.F. SQUARE FEET
- (R) RADIAL BEARING
- \* NOT PART OF THIS PLAT
- (XXXX) STREET ADDRESS
- NO. 5 REBAR WITH 1 1/2" ALUMINUM CAP OR PK NAIL AND 1 1/2" STEEL WASHER "STAMPED CCES LLC PLS 30118" SET FLUSH W/GROUND
- ▲ NO. 5 REBAR WITH 1 1/2" ALUMINUM CAP OR PK NAIL AND 1 1/2" STEEL WASHER "STAMPED CCES LLC PLS 30118" RECOVERED FLUSH W/GROUND

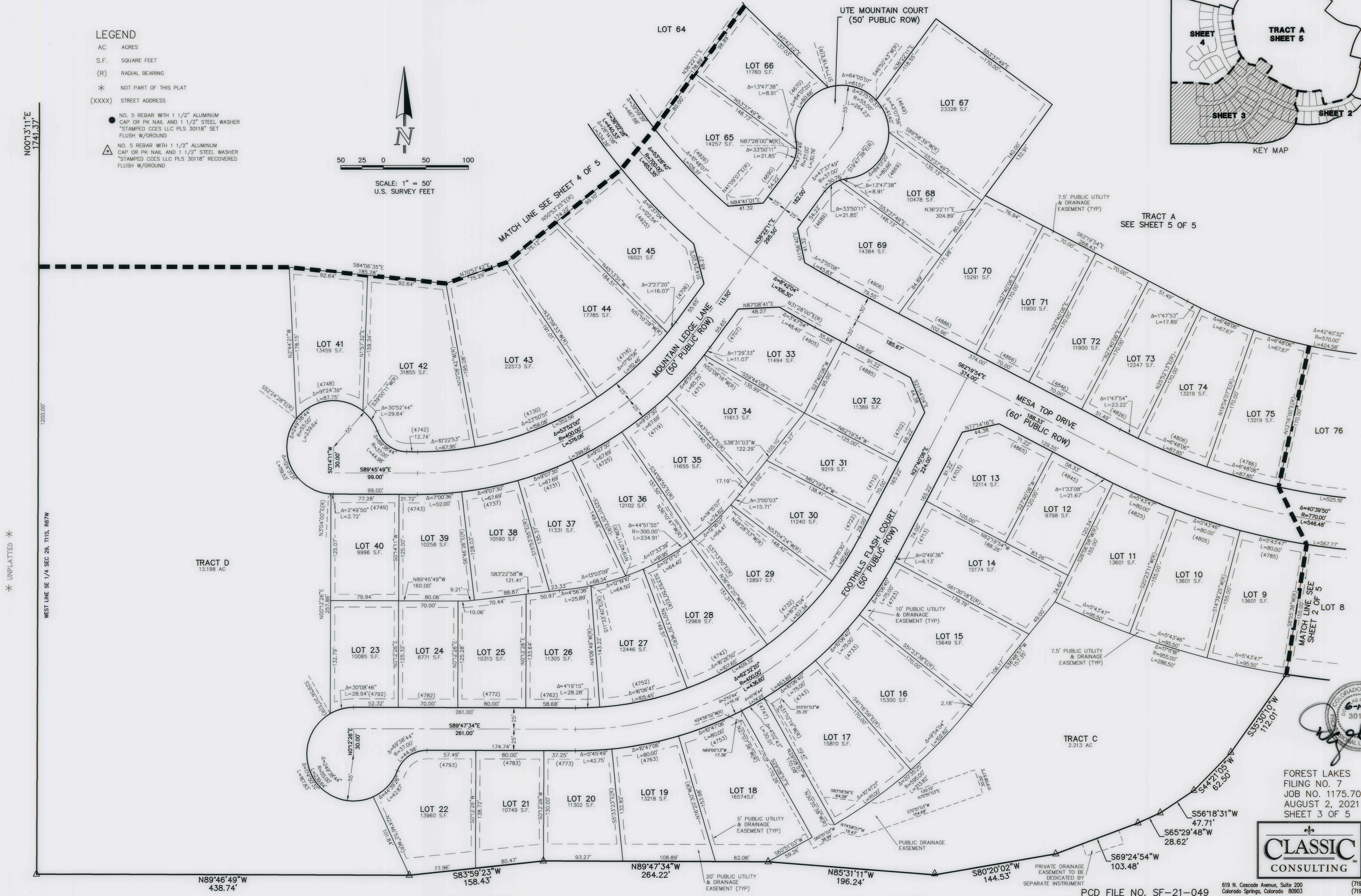
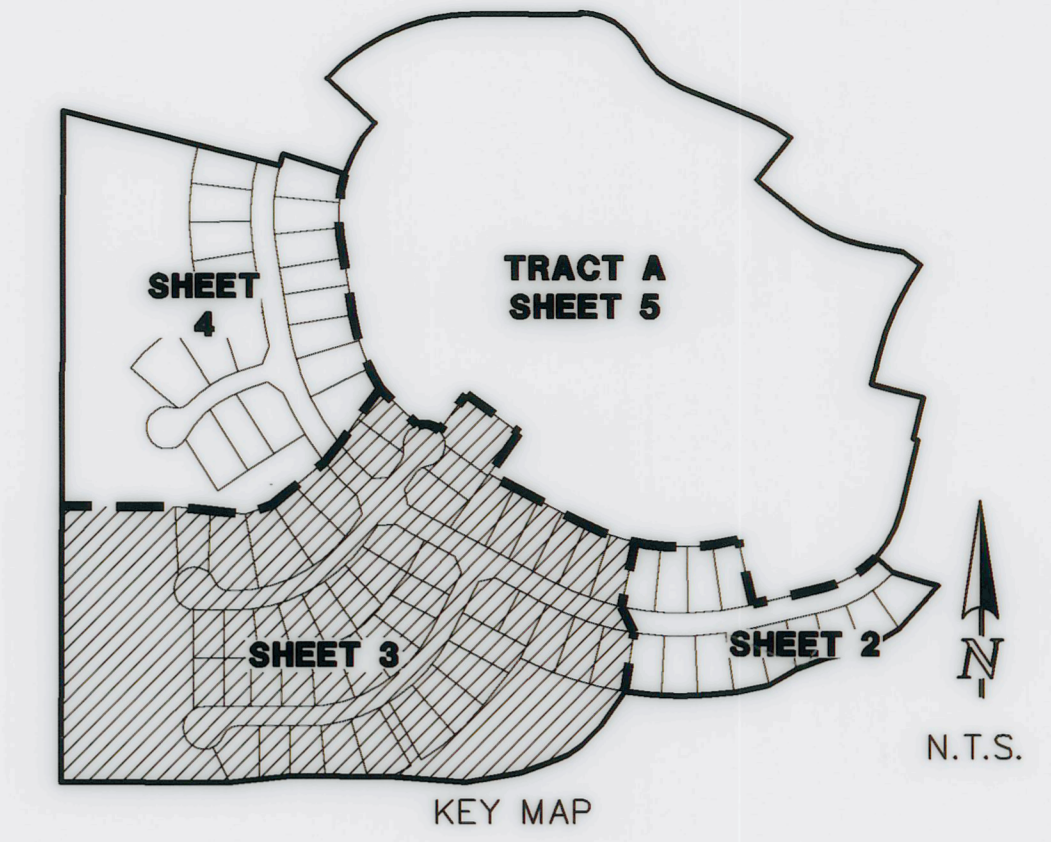
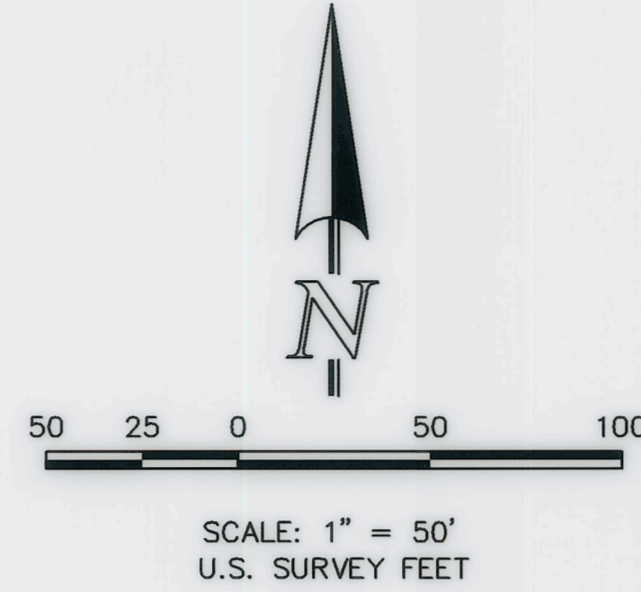

N00°13'11"E  
1741.37'

1200.00'

WEST LINE BE 1/4 SEC 29, THIS, R67W

\* UNPLATTED \*

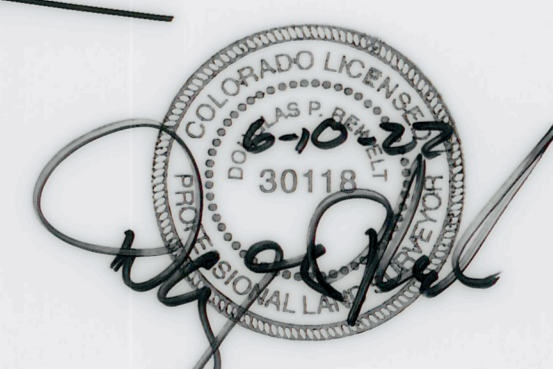

FOREST LAKES FILING NO. 7  
JOB NO. 1175.70  
AUGUST 2, 2021  
SHEET 3 OF 5



619 N. Cascade Avenue, Suite 200  
Colorado Springs, Colorado 80903  
(719) 785-0790  
(719) 785-0799 (Fax)

PCD FILE NO. SF-21-049

N:\117570\DRAWINGS\SURVEY\PLAT\117570P2-F4.dwg, 8/10/2022 10:00:46 AM, 1:1

# FOREST LAKES FILING NO. 7

A PORTION OF THE SOUTHEAST QUARTER OF SECTION 29, TOWNSHIP 11 SOUTH,  
RANGE 67 WEST OF THE SIXTH PRINCIPAL MERIDIAN, EL PASO COUNTY, COLORADO

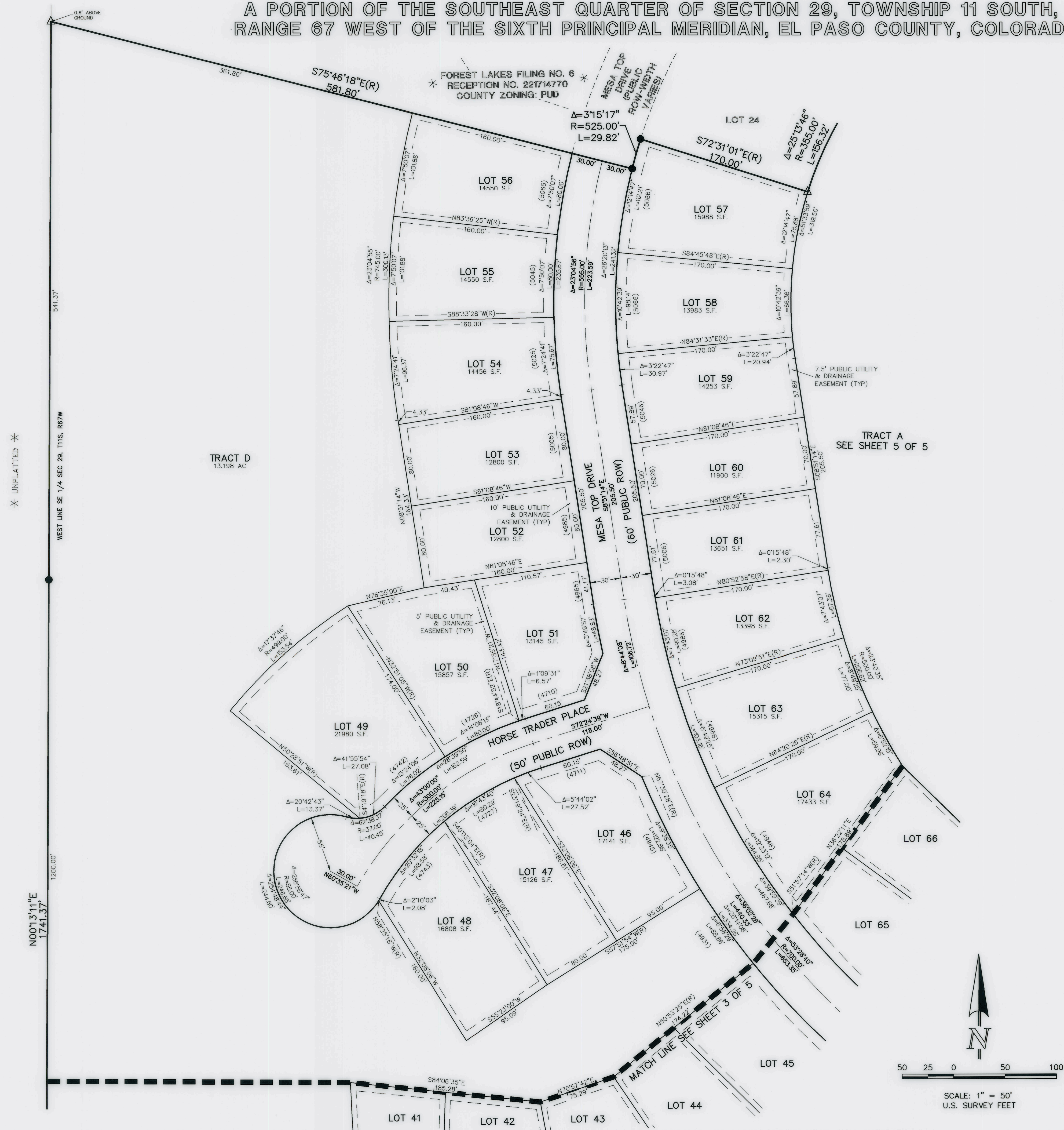

- LEGEND**
- AC ACRES
  - S.F. SQUARE FEET
  - (R) RADIAL BEARING
  - \* NOT PART OF THIS PLAT
  - (XXXX) STREET ADDRESS
  - NO. 5 REBAR WITH 1 1/2" ALUMINUM CAP OR PK NAIL AND 1 1/2" STEEL WASHER "STAMPED COES LLC PLS 30118" SET FLUSH W/GROUND
  - ▲ NO. 5 REBAR WITH 1 1/2" ALUMINUM CAP OR PK NAIL AND 1 1/2" STEEL WASHER "STAMPED COES LLC PLS 30118" RECOVERED FLUSH W/GROUND

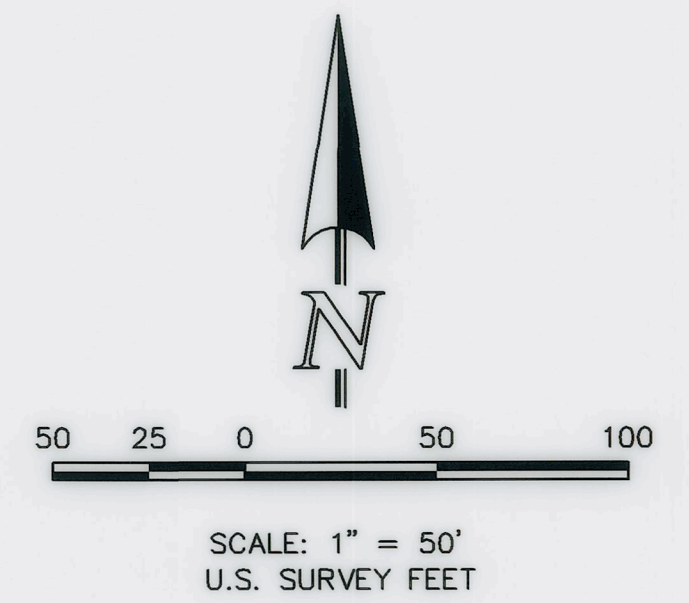

FOREST LAKES  
FILING NO. 7  
JOB NO. 1175.70  
AUGUST 2, 2021  
SHEET 4 OF 5



PCD FILE NO. SF-21-049

619 N. Cascade Avenue, Suite 200  
Colorado Springs, Colorado 80903

(719)785-0790  
(719)785-0799 (Fax)

# FOREST LAKES FILING NO. 7

A PORTION OF THE SOUTHEAST QUARTER OF SECTION 29, TOWNSHIP 11 SOUTH,  
RANGE 67 WEST OF THE SIXTH PRINCIPAL MERIDIAN, EL PASO COUNTY, COLORADO

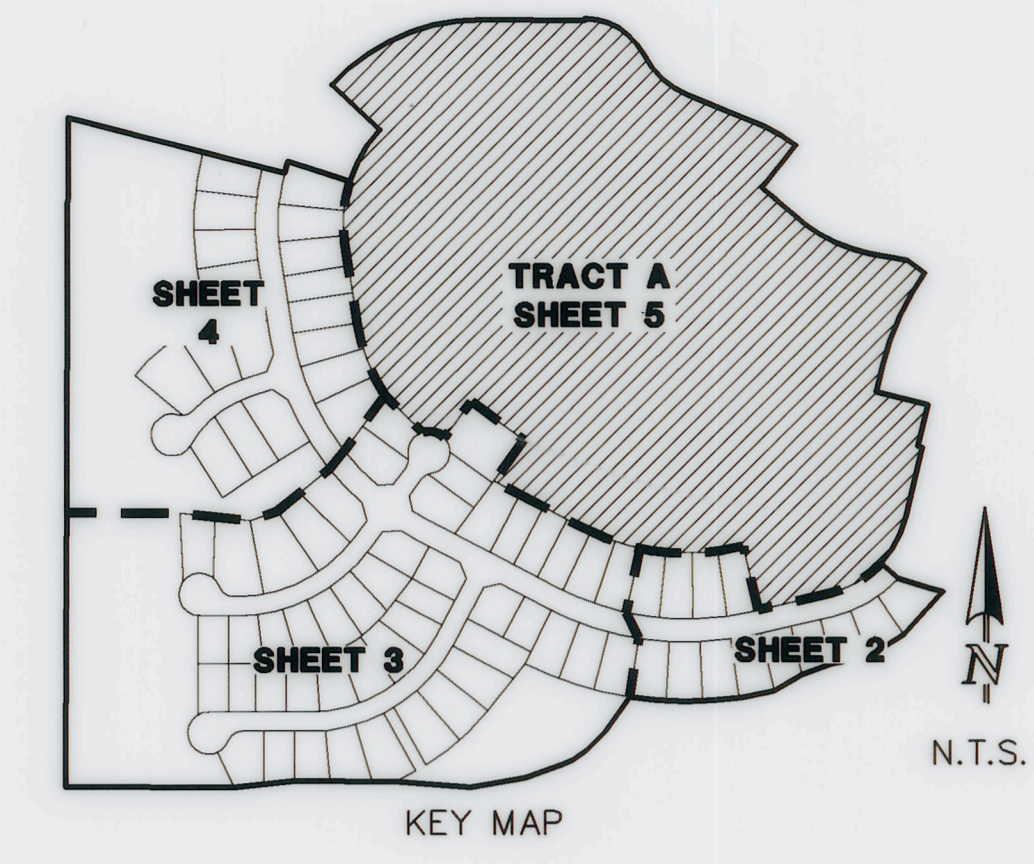

- LEGEND**
- AC ACRES
  - (R) RADIAL BEARING
  - \* NOT PART OF THIS PLAT
  - (XXXX) STREET ADDRESS
  - △ NO. 5 REBAR WITH 1 1/2" ALUMINUM CAP OR PK NAIL AND 1 1/2" STEEL WASHER "STAMPED CCES LLC PLS 30118" RECOVERED FLUSH W/GROUND
  - NO. 5 REBAR WITH 1 1/2" ALUMINUM CAP OR PK NAIL AND 1 1/2" STEEL WASHER "STAMPED CCES LLC PLS 30118" SET FLUSH W/GROUND

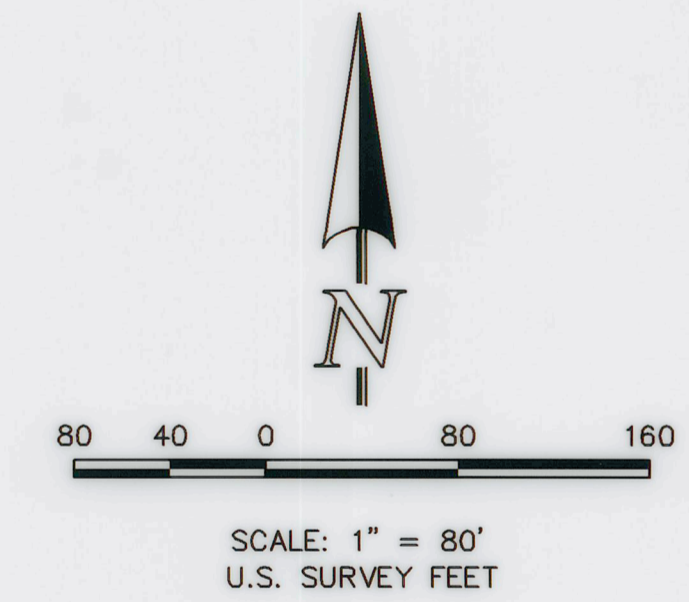

6-10-22  
*[Signature]*

FOREST LAKES FILING NO. 7  
 JOB NO. 1175.70  
 AUGUST 2, 2021  
 SHEET 5 OF 5

