

FOREST LAKES FILING NO. 7

COUNTY OF EL PASO, STATE OF COLORADO

CONSTRUCTION PLANS

MAY 2021

(SECTIONS 27 AND 28, TOWNSHIP 11 SOUTH, RANGE 67 WEST)

GENERAL CONSTRUCTION NOTES:

- THE LOCATION OF EXISTING UTILITIES ARE SHOWN IN AN APPROXIMATE WAY ONLY AND MAY NOT INCLUDE ALL UTILITIES. THE EXCAVATION CONTRACTOR SHALL DETERMINE THE EXACT LOCATION OF ALL EXISTING UTILITIES BEFORE COMMENCING WORK. THE CONTRACTOR AGREES TO BE FULLY RESPONSIBLE FOR ANY AND ALL DAMAGES WHICH MIGHT BE OCCASIONED BY HIS FAILURE TO EXACTLY LOCATE AND PRESERVE ANY AND ALL UTILITIES.
- BEFORE COMMENCING ANY EXCAVATION, CALL 1-800-922-1987 FOR EXISTING UTILITY LOCATIONS.
- THE CONTRACTOR WILL TAKE THE NECESSARY PRECAUTIONS TO PROTECT EXISTING UTILITIES FROM DAMAGE DUE TO THIS OPERATION. ANY DAMAGE TO THE UTILITIES WILL BE REPAIRED AT THE CONTRACTOR'S EXPENSE, AND ANY SERVICE DISRUPTION WILL BE SETTLED BY THE CONTRACTOR.
- ALL BACKFILL, SUB-BASE AND/OR BASE COURSE (CLASS 6) MATERIAL SHALL BE COMPACTED TO THE SOILS ENGINEER'S RECOMMENDATIONS, AND APPROVED BY EL PASO COUNTY PLANNING AND COMMUNITY DEVELOPMENT (PCD).
- ALL STATIONING IS CENTERLINE UNLESS OTHERWISE INDICATED. ALL ELEVATIONS ARE CENTERLINE UNLESS OTHERWISE INDICATED.
- THE CONTRACTOR SHALL REVEGETATE ALL DISTURBED AREAS AS SOON AS POSSIBLE AND EROSION CONTROL SHALL BE INSTALLED AND MAINTAINED IN A FUNCTIONAL MANNER AT ALL TIMES. DEVELOPER RESPONSIBLE FOR MAINTAINING DISTURBED AREAS UNTIL REVEGETATION IS COMPLETE.
- ALL DISTURBED PAVEMENT EDGES SHALL BE CUT TO NEAT LINES. REPAIR SHALL CONFORM TO THE EPC ECM APPENDIX K - 1.2C.
- ADDITIONAL EROSION CONTROL STRUCTURES MAY BE REQUIRED AT THE TIME OF CONSTRUCTION.
- BUILDING CONTRACTORS WILL BE RESPONSIBLE FOR CONSTRUCTING POSITIVE DRAINAGE AWAY FROM ALL STRUCTURES.
- ASPHALT THICKNESS AND BASE COURSE THICKNESS (COMPACTED) FOR ROADS SHALL BE PER DESIGN REPORT BY OWNER'S GEOTECHNICAL ENGINEER. OWNER'S GEOTECHNICAL ENGINEER TO BE ON SITE AT TIME OF ROAD CONSTRUCTION TO EVALUATE SOIL CONDITIONS AND DETERMINE IF ADDITIONAL MEASURES ARE NECESSARY TO ASSURE STABILITY OF THE NEW ROADS. PAVEMENT DESIGN SHALL BE APPROVED BY PLANNING AND COMMUNITY DEVELOPMENT PRIOR TO CONSTRUCTION.
- THE CONTRACTOR SHALL REVEGETATE ALL DISTURBED AREAS WITHIN 21 DAYS OF SUBSTANTIAL GRADING COMPLETION. EROSION CONTROL SHALL BE INSTALLED AND MAINTAINED IN A FUNCTIONAL MANNER AT ALL TIMES. DEVELOPER IS RESPONSIBLE FOR MAINTAINING DISTURBED AREAS UNTIL REVEGETATION IS COMPLETE.
- TYPE M RIP-RAP WITH 4" OF TYPE II GRANULAR BEDDING AND MIRAFI 180N OR EQUAL MAY BE SUBSTITUTED WHERE TYPE L RIP-RAP WITH MIRAFI FW 700 OR EQUAL IS SPECIFIED
- ALL MATERIALS AND INSTALLATION PROCEDURES SHALL BE IN COMPLIANCE WITH ANY AND ALL APPLICABLE EL PASO COUNTY STANDARDS.
- LOCATION OF THE CONCRETE WASHOUT, STORAGE FOR MAINTENANCE EQUIPMENT AND TEMPORARY DISPOSAL AREAS WILL BE ADDED TO THIS PLAN BY SWMP ADMINISTRATOR UPON COORDINATION WITH SELECTED CONTRACTOR.

STANDARD NOTES FOR EL PASO COUNTY CONSTRUCTION PLANS:

- ALL DRAINAGE AND ROADWAY CONSTRUCTION SHALL MEET THE STANDARDS AND SPECIFICATIONS OF THE CITY OF COLORADO SPRINGS/EL PASO COUNTY DRAINAGE CRITERIA MANUAL, VOLUMES 1 AND 2, AND THE EL PASO COUNTY ENGINEERING CRITERIA MANUAL.
- CONTRACTOR SHALL BE RESPONSIBLE FOR THE NOTIFICATION AND FIELD NOTIFICATION OF ALL EXISTING UTILITIES, WHETHER SHOWN ON THE PLANS OR NOT, BEFORE BEGINNING CONSTRUCTION. LOCATION OF EXISTING UTILITIES SHALL BE VERIFIED BY THE CONTRACTOR PRIOR TO CONSTRUCTION. CALL 811 TO CONTACT THE UTILITY NOTIFICATION CENTER OF COLORADO (UNCC).
- CONTRACTOR SHALL KEEP A COPY OF THESE APPROVED PLANS, THE GRADING AND EROSION CONTROL PLAN, THE STORMWATER MANAGEMENT PLAN (SWMP), THE SOILS AND GEOTECHNICAL REPORT, AND THE APPROPRIATE DESIGN AND CONSTRUCTION STANDARDS AND SPECIFICATIONS AT THE JOB SITE AT ALL TIMES, INCLUDING THE FOLLOWING:
 - EL PASO COUNTY ENGINEERING CRITERIA MANUAL (ECM)
 - CITY OF COLORADO SPRINGS/EL PASO COUNTY DRAINAGE CRITERIA MANUAL, VOLUMES 1 AND 2
 - COLORADO DEPARTMENT OF TRANSPORTATION (CDOT) STANDARD SPECIFICATIONS FOR ROAD AND BRIDGE CONSTRUCTION
 - CDOT M & S STANDARDS
- NOTWITHSTANDING ANYTHING DEPICTED IN THESE PLANS IN WORDS OR GRAPHIC REPRESENTATION, ALL DESIGN AND CONSTRUCTION RELATED TO ROADS, STORM DRAINAGE AND EROSION CONTROL SHALL CONFORM TO THE STANDARDS AND REQUIREMENTS OF THE MOST RECENT VERSION OF THE RELEVANT ADOPTED EL PASO COUNTY STANDARDS, INCLUDING THE LAND DEVELOPMENT CODE, THE ENGINEERING CRITERIA MANUAL, THE DRAINAGE CRITERIA MANUAL, AND THE DRAINAGE CRITERIA MANUAL, VOLUME 2. ANY DEVIATIONS FROM REGULATIONS AND STANDARDS MUST BE REQUESTED AND APPROVED, IN WRITING. ANY MODIFICATIONS NECESSARY TO MEET CRITERIA AFTER-THE-FACT WILL BE ENTIRELY THE DEVELOPER'S RESPONSIBILITY TO RECTIFY.
- IT IS THE DESIGN ENGINEER'S RESPONSIBILITY TO ACCURATELY SHOW EXISTING CONDITIONS, BOTH ON-SITE AND OFF-SITE, ON THE CONSTRUCTION PLANS. ANY MODIFICATIONS NECESSARY DUE TO CONFLICTS, OMISSIONS, OR CHANGED CONDITIONS WILL BE ENTIRELY THE DEVELOPER'S RESPONSIBILITY TO RECTIFY.
- CONTRACTOR SHALL SCHEDULE A PRE-CONSTRUCTION MEETING WITH EL PASO COUNTY PLANNING AND COMMUNITY DEVELOPMENT - INSPECTIONS, PRIOR TO STARTING CONSTRUCTION.
- IT IS THE CONTRACTOR'S RESPONSIBILITY TO UNDERSTAND THE REQUIREMENTS OF ALL JURISDICTIONAL AGENCIES AND TO OBTAIN ALL REQUIRED PERMITS, INCLUDING BUT NOT LIMITED TO EL PASO COUNTY EROSION AND STORMWATER QUALITY CONTROL PERMIT (ESQCP), REGIONAL BUILDING FLOODPLAIN DEVELOPMENT PERMIT, U.S. ARMY CORPS OF ENGINEERS-ISSUED 401 AND/OR 404 PERMITS, AND COUNTY AND STATE FUGITIVE DUST PERMITS.
- CONTRACTOR SHALL NOT DEVIATE FROM THE PLANS WITHOUT FIRST OBTAINING WRITTEN APPROVAL FROM THE DESIGN ENGINEER AND PCD. CONTRACTOR SHALL NOTIFY THE DESIGN ENGINEER IMMEDIATELY UPON DISCOVERY OF ANY ERRORS OR INCONSISTENCIES.
- ALL STORM DRAIN PIPE SHALL BE CLASS III RCP UNLESS OTHERWISE NOTED AND APPROVED BY PCD.
- CONTRACTOR SHALL COORDINATE GEOTECHNICAL TESTING PER ECM STANDARDS. PAVEMENT DESIGN SHALL BE APPROVED BY EL PASO COUNTY PCD PRIOR TO PLACEMENT OF CURB AND GUTTER AND PAVEMENT.
- ALL CONSTRUCTION TRAFFIC MUST ENTER/EXIT THE SITE AT APPROVED CONSTRUCTION ACCESS POINTS.
- SIGHT VISIBILITY TRIANGLES AS IDENTIFIED IN THE PLANS SHALL BE PROVIDED AT ALL INTERSECTIONS. OBSTRUCTIONS GREATER THAN 18 INCHES ABOVE FLOWLINE ARE NOT ALLOWED WITHIN SIGHT TRIANGLES.
- SIGNING AND STRIPING SHALL COMPLY WITH EL PASO COUNTY DEPARTMENT OF PUBLIC WORKS AND MUTCD CRITERIA.
- CONTRACTOR SHALL OBTAIN ANY PERMITS REQUIRED BY EL PASO COUNTY DEPARTMENT OF PUBLIC WORKS, INCLUDING WORK WITHIN THE RIGHT-OF-WAY AND SPECIAL TRANSPORT PERMITS.
- THE LIMITS OF CONSTRUCTION SHALL REMAIN WITHIN THE PROPERTY LINE UNLESS OTHERWISE NOTED. THE OWNER/DEVELOPER SHALL OBTAIN WRITTEN PERMISSION AND EASEMENTS, WHERE REQUIRED, FROM ADJOINING PROPERTY OWNER(S) PRIOR TO ANY OFF-SITE DISTURBANCE, GRADING, OR CONSTRUCTION.

SIGNING AND STRIPING NOTES:

- ALL SIGNS AND PAVEMENT MARKINGS SHALL BE IN COMPLIANCE WITH THE CURRENT MANUAL ON UNIFORM TRAFFIC CONTROL DEVICES (MUTCD).
- REMOVAL OF EXISTING PAVEMENT MARKINGS SHALL BE ACCOMPLISHED BY A METHOD THAT DOES NOT MATERIALLY DAMAGE THE PAVEMENT. THE PAVEMENT MARKINGS SHALL BE REMOVED TO THE EXTENT THAT THEY WILL NOT BE VISIBLE UNDER DAY OR NIGHT CONDITIONS. AT NO TIME WILL IT BE ACCEPTABLE TO PAINT OVER EXISTING PAVEMENT MARKINGS.
- ANY DEVIATION FROM THE STRIPING AND SIGNING PLAN SHALL BE APPROVED BY EL PASO COUNTY PLANNING AND COMMUNITY DEVELOPMENT.
- ALL SIGNS SHOWN ON THE SIGNING AND STRIPING PLAN SHALL BE NEW SIGNS. EXISTING SIGNS MAY REMAIN OR BE REUSED IF THEY MEET CURRENT EL PASO COUNTY AND MUTCD STANDARDS.
- STREET NAME AND REGULATORY STOP SIGNS SHALL BE ON THE SAME POST AT INTERSECTIONS.
- ALL REMOVED SIGNS SHALL BE DISPOSED OF IN A PROPER MANNER BY THE CONTRACTOR.
- ALL STREET NAME SIGNS SHALL HAVE "D" SERIES LETTERS, WITH LOCAL ROADWAY SIGNS BEING 4" UPPER-LOWER CASE LETTERING ON 8" BLANK AND NON-LOCAL ROADWAY SIGNS BEING 6" LETTERING, UPPER-LOWER CASE ON 12" BLANK, WITH A WHITE BORDER THAT IS NOT RECESSED. MULTI-LANE ROADWAYS WITH SPEED LIMITS OF 40 MPH OR HIGHER SHALL HAVE 8" UPPER-LOWER CASE LETTERING ON 18" BLANK WITH A WHITE BORDER THAT IS NOT RECESSED. THE WIDTH OF THE NON-RECESSED WHITE BORDERS SHALL MATCH PAGE 255 OF THE 2012 MUTCD "STANDARD HIGHWAY SIGNS."
- ALL TRAFFIC SIGNS SHALL HAVE A MINIMUM HIGH INTENSITY PRISMATIC GRADE SHEETING.
- ALL LOCAL RESIDENTIAL STREET SIGNS SHALL BE MOUNTED ON A 1.75" X 1.75" SQUARE TUBE SIGN POST AND STUB POST BASE. FOR OTHER APPLICATIONS, REFER TO THE CDOT STANDARD S-614-8 REGARDING USE OF THE P2 TUBULAR STEEL POST SLIPBASE DESIGN.
- ALL SIGNS SHALL BE SINGLE SHEET ALUMINUM WITH 0.100" MINIMUM THICKNESS.
- ALL LIMIT LINES/STOP LINES, CROSSWALK LINES, PAVEMENT LEGENDS, AND ARROWS SHALL BE A MINIMUM 125 MIL THICKNESS PREFORMED THERMOPLASTIC PAVEMENT MARKINGS WITH TAPERED LEADING EDGES PER CDOT STANDARD S-627-1. WORD AND SYMBOL MARKINGS SHALL BE THE NARROW TYPE. STOP BARS SHALL BE 24" IN WIDTH. CROSSWALK LINES SHALL BE 12" WIDE AND 8' LONG PER CDOT S-627-1.
- ALL LONGITUDINAL LINES SHALL BE A MINIMUM 15MIL THICKNESS EPOXY PAINT. ALL NON-LOCAL RESIDENTIAL ROADWAYS SHALL INCLUDE BOTH RIGHT AND LEFT EDGE LINE STRIPING AND ANY ADDITIONAL STRIPING AS REQUIRED BY CDOT S-627-1.
- THE CONTRACTOR SHALL NOTIFY EL PASO COUNTY PLANNING AND COMMUNITY DEVELOPMENT (719) 520-6819 PRIOR TO AND UPON COMPLETION OF SIGNING AND STRIPING.
- THE CONTRACTOR SHALL OBTAIN A WORK IN THE RIGHT OF WAY PERMIT FROM THE EL PASO COUNTY DEPARTMENT OF PUBLIC WORKS (DPW) PRIOR TO ANY SIGNAGE OR STRIPING WORK WITHIN AN EXISTING EL PASO COUNTY ROADWAY.

BENCHMARKS:

- A 1-1/2" ALUMINUM SURVEYORS CAP STAMPED "CCES LLC PLS 30118" LOCATED AT THE SOUTHWESTERLY CORNER OF FOREST LAKES FILING NO. 6, APPROXIMATELY 572.93 FEET SOUTHERLY FROM THE CENTER QUARTER CORNER OF SECTION 29, TOWNSHIP 11 SOUTH, RANGE 67 WEST OF THE SIXTH PRINCIPAL MERIDIAN. ELEV. = 7302.74
- A 1-1/2" ALUMINUM SURVEYORS CAP STAMPED "CCES LLC PLS 30118" LOCATED AT THE SOUTHWESTERLY CORNER OF FOREST LAKES FILING NO. 7, APPROXIMATELY 357.21 FEET NORTHERLY FROM THE SOUTH QUARTER CORNER OF SECTION 29, TOWNSHIP 11 SOUTH, RANGE 67 WEST OF THE SIXTH PRINCIPAL MERIDIAN. ELEV. = 7216.16

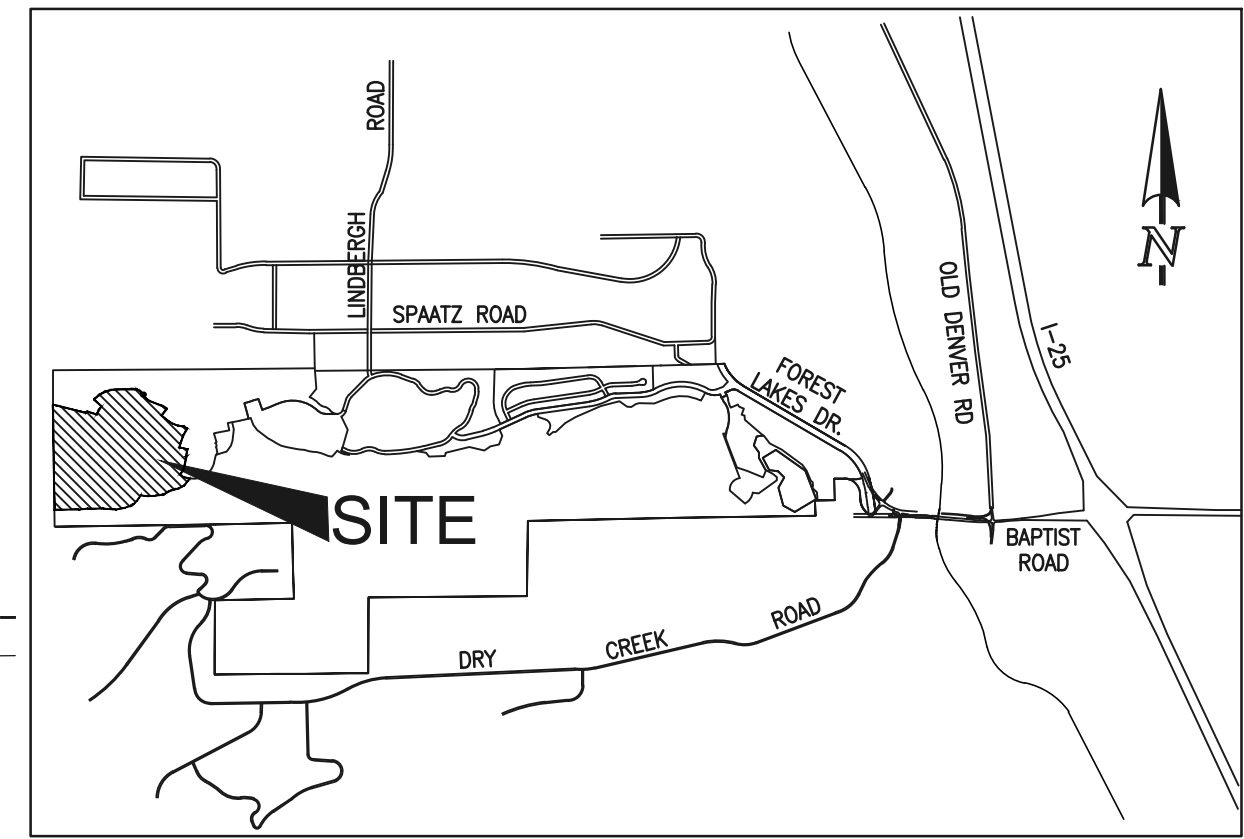

VICINITY MAP
NOT TO SCALE

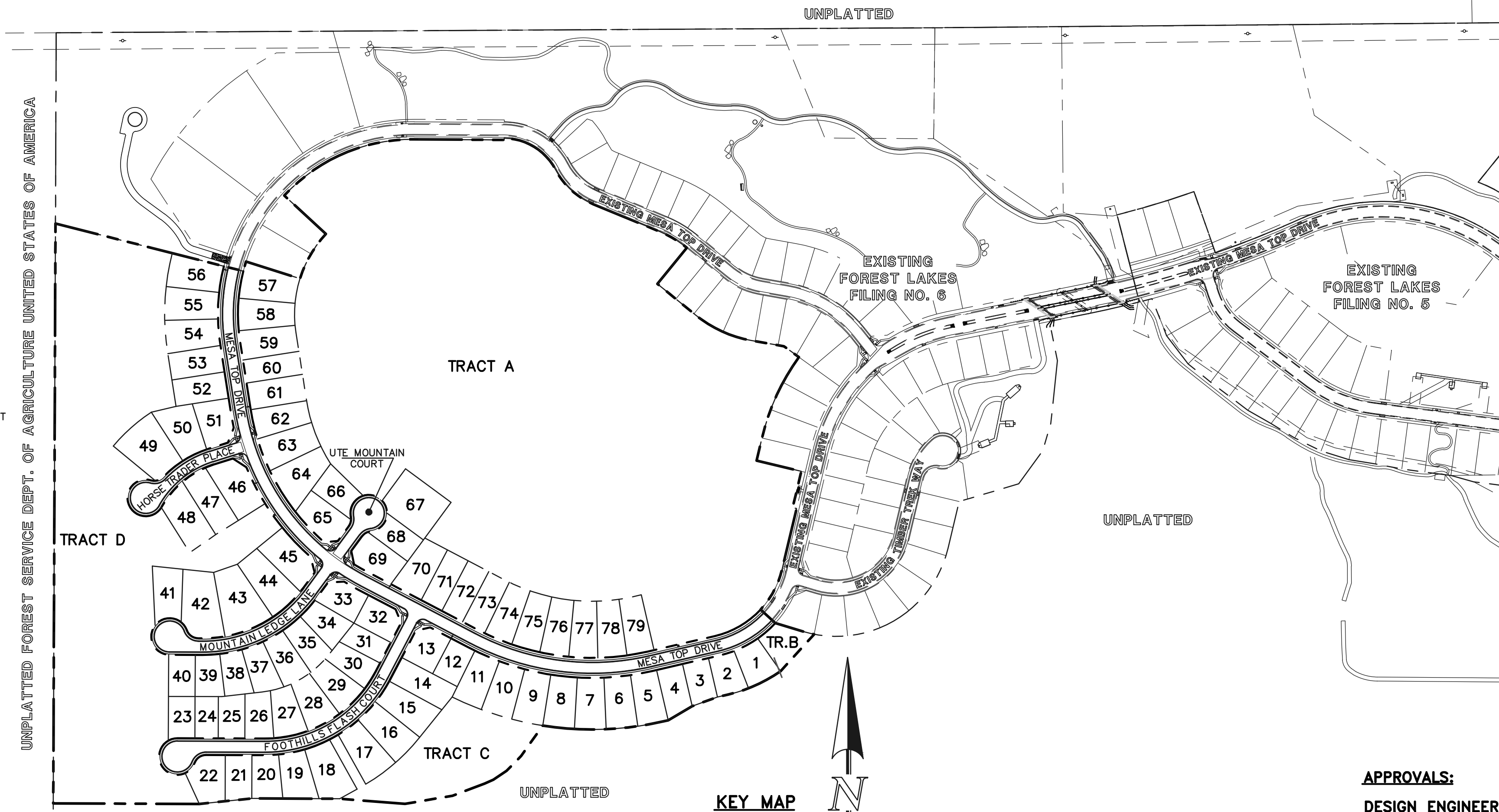

KEY MAP
SCALE: 1" = 250'

CONSTRUCTION PLAN: SHEET INDEX

SHEET 1 OF 31	TITLE SHEET
SHEET 2 OF 31	GRADING AND EROSION CONTROL PLAN
SHEET 3 OF 31	GRADING AND EROSION CONTROL PLAN
SHEET 4 OF 31	GRADING AND EROSION CONTROL PLAN
SHEET 5 OF 31	GRADING AND EROSION CONTROL PLAN NOTES & DETAIL SHEET
SHEET 6 OF 31	GRADING AND EROSION CONTROL PLAN DETAIL SHEET
SHEET 7 OF 31	GRADING AND EROSION CONTROL PLAN DETAIL SHEET
SHEET 8 OF 31	KEY MAP WITH TYPICAL STREET SECTIONS
SHEET 9 OF 31	STREET IMPROVEMENT PLAN (MESA TOP DRIVE STA: 1+00-15+50)
SHEET 10 OF 31	STREET IMPROVEMENT PLAN (MESA TOP DRIVE STA: 15+50-END)
SHEET 11 OF 31	STREET IMPROVEMENT PLAN (HORSE TRADER PLACE)
SHEET 12 OF 31	STREET IMPROVEMENT PLAN (MOUNTAIN LEDGE LANE/UTE MOUNTAIN COURT)
SHEET 13 OF 31	STREET IMPROVEMENT PLAN (FOOTHILLS FLASH COURT)
SHEET 14 OF 31	PEDESTRIAN RAMP DETAILED GRADING
SHEET 15 OF 31	STREET LIGHT POLE LOCATION PLAN
SHEET 16 OF 31	STORM SEWER PLAN & PROFILE (MAIN A, & MAIN B)
SHEET 17 OF 31	STORM SEWER PLAN & PROFILE (MAIN C)
SHEET 18 OF 31	STORM SEWER PLAN & PROFILE (MAIN D & POND OUTFALL)
SHEET 19 OF 31	STORM SEWER PLAN & PROFILE (MAIN E)
SHEET 20 OF 31	STORM SEWER PLAN & PROFILE (BYPASS SYSTEM STA: 1+00-13+50)
SHEET 21 OF 31	STORM SEWER PLAN & PROFILE (BYPASS SYSTEM STA: 13+50-END)
SHEET 22 OF 31	PRIVATE POND 'A' FULL SPECTRUM DETENTION
SHEET 23 OF 31	POND OUTFALL - 30" IMPACT STRUCTURE & BYPASS MAIN - 48" IMPACT STRUCTURE
SHEET 24 OF 31	MAIN 'A' - 48" IMPACT STRUCTURE & FOREBAY
SHEET 25 OF 31	POND OUTLET BOX - PROFILE VIEW
SHEET 26 OF 31	POND OUTLET BOX AND MICROPOOL DETAILS
SHEET 27 OF 31	POND OUTLET BOX DETAILS
SHEET 28 OF 31	PRIVATE POND 'A' SPILLWAY DETAILS
SHEET 29 OF 31	DETAIL SHEET
SHEET 30 OF 31	DETAIL SHEET
SHEET 31 OF 31	DETAIL SHEET

UTILITY CONSTRUCTION PLAN: SHEET INDEX

SHEET 1 OF 11	TITLE SHEET
SHEET 2 OF 11	SANITARY SEWER PLAN - MESA TOP DR. STA: 1+00.00 - 12+50.00
SHEET 3 OF 11	SANITARY SEWER PLAN - MESA TOP DR. STA: 12+50.00 - END
SHEET 4 OF 11	SANITARY SEWER PLAN - HORSE TRADER PL. & MOUNTAIN LEDGE LN.
SHEET 5 OF 11	SANITARY SEWER PLAN - FOOTHILLS FLASH CT. STA: 1+00.00 - END
SHEETS 6-9 OF 11	PUBLIC 8" PVC WATER SYSTEM PLAN
SHEET 10 OF 11	UTILITY SERVICE PLAN
SHEET 11 OF 11	UTILITY SERVICE PLAN/DETAILS

48 HOURS BEFORE YOU DIG, CALL UTILITY LOCATORS 811 UTILITY NOTIFICATION CENTER OF COLORADO IT'S THE LAW	NO. REVISION	DATE	REVIEW:
			PREPARED UNDER MY DIRECT SUPERVISION FOR AND ON BEHALF OF CLASSIC CONSULTING ENGINEERS AND SURVEYORS, LLC
THE LOCATIONS OF EXISTING UNDERGROUND UTILITIES ARE SHOWN IN AN APPROXIMATE WAY ONLY. THE CONTRACTOR SHALL DETERMINE THE EXACT LOCATION OF ALL EXISTING UTILITIES BEFORE COMMENCING WORK. THE CONTRACTOR SHALL BE FULLY RESPONSIBLE FOR ANY AND ALL DAMAGES WHICH MIGHT BE CAUSED BY HIS FAILURE TO EXACTLY LOCATE AND PRESERVE ANY AND ALL UNDERGROUND UTILITIES.			KYLE R. CAMPBELL, COLORADO P.E. #29794 DATE

AGENCIES:

DEVELOPER:	FOREST LAKES RESIDENTIAL DEVELOPMENT, LLC 6385 CORPORATE DRIVE, SUITE 200 COLORADO SPRINGS, CO 80919 MR. JM BOULTON (719) 592-3259
CIVIL ENGINEER:	CLASSIC CONSULTING ENGINEERS & SURVEYORS 619 N. CASCADE AVENUE, SUITE 200 COLORADO SPRINGS, CO 80903 MR. KYLE R. CAMPBELL, P.E. (719) 785-2800
COUNTY ENGINEERING:	DEVELOPMENT SERVICES DEPARTMENT 2800 INTERNATIONAL CIRCLE COLORADO SPRINGS, CO 80910 MR. GILBERT LaFORCE, (719) 520-7945
WATER & SANITATION DISTRICT:	FOREST LAKES METROPOLITAN DISTRICT 2 N. CASCADE AVENUE, SUITE 1280 COLORADO SPRINGS, CO 80903 MS. ANN NICHOLS, (719) 633-9500
FIRE DISTRICT:	TRI-LAKES MONUMENT FIRE PROTECTION DISTRICT 166 SECOND STREET MONUMENT, COLORADO 80132 (719) 484-0911
GAS COMPANY:	BLACK HILLS ENERGY 18965 BASE CAMP ROAD, A-7 MONUMENT, CO 80132 (888) 890-5554
ELECTRIC COMPANY:	MOUNTAIN VIEW ELECTRIC 11140 E. WOODMEN ROAD FALCON, COLORADO 80831 (719) 495-2283
TELEPHONE COMPANY:	CENTURY LINK COMMUNICATIONS (LOCATORS) (800)-922-1987 A.T.&T. (LOCATORS) (719) 635-3674

APPROVALS:

DESIGN ENGINEER'S STATEMENT:

THESE DETAILED PLANS AND SPECIFICATIONS WERE PREPARED UNDER MY DIRECTION AND SUPERVISION. SAID PLANS AND SPECIFICATIONS HAVE BEEN PREPARED ACCORDING TO THE CRITERIA ESTABLISHED BY THE COUNTY FOR DETAILED ROADWAY, DRAINAGE, GRADING AND EROSION CONTROL PLANS AND SPECIFICATIONS, AND SAID PLANS AND SPECIFICATIONS ARE IN CONFORMITY WITH APPLICABLE MASTER DRAINAGE PLANS AND MASTER TRANSPORTATION PLANS. SAID PLANS AND SPECIFICATIONS MEET THE PURPOSES FOR WHICH THE PARTICULAR ROADWAY AND DRAINAGE FACILITIES ARE DESIGNED AND ARE CORRECT TO THE BEST OF MY KNOWLEDGE AND BELIEF. I ACCEPT RESPONSIBILITY FOR ANY LIABILITY DIRECTLY CAUSED BY THE NEGLIGENCE, ACTS, ERRORS, OR OMISSIONS ON MY PART IN PREPARATION OF THESE DETAILED PLANS AND SPECIFICATIONS.

KYLE R. CAMPBELL COLORADO P.E. #29794 DATE

FOR AND ON THE BEHALF OF CLASSIC CONSULTING ENGINEERS & SURVEYORS

OWNER/DEVELOPER'S STATEMENT:

I, THE OWNER/DEVELOPER HAVE READ AND WILL COMPLY WITH THE REQUIREMENTS OF THE EROSION CONTROL PLAN AND AS SPECIFIED IN THESE DETAILED PLANS AND SPECIFICATIONS.

JM BOULTON DATE

EL PASO COUNTY:

COUNTY PLAN REVIEW IS PROVIDED ONLY FOR GENERAL CONFORMANCE WITH COUNTY DESIGN CRITERIA. THE COUNTY IS NOT RESPONSIBLE FOR THE ACCURACY AND ADEQUACY OF THE DESIGN, DIMENSIONS, AND/OR ELEVATIONS WHICH SHALL BE CONFIRMED AT THE JOB SITE. THE COUNTY THROUGH THE APPROVAL OF THIS DOCUMENT ASSUMES NO RESPONSIBILITY FOR COMPLETENESS AND/OR ACCURACY OF THIS DOCUMENT.

FILED IN ACCORDANCE WITH THE REQUIREMENTS OF THE EL PASO COUNTY LAND DEVELOPMENT CODE, DRAINAGE CRITERIA MANUAL, VOLUMES 1 AND 2 AND ENGINEERING CRITERIA MANUAL AS AMENDED.

IN ACCORDANCE WITH WITH ECM SECTION 1.12, THESE CONSTRUCTION DOCUMENTS WILL BE VALID FOR CONSTRUCTION FOR A PERIOD OF 2 YEARS FROM THE DATE SIGNED BY THE EL PASO COUNTY ENGINEER. IF CONSTRUCTION HAS NOT STARTED WITHIN THOSE 2 YEARS, THE PLANS WILL NEED TO BE RESUBMITTED FOR APPROVAL, INCLUDING PAYMENT OF REVIEW FEES AT THE PLANNING AND COMMUNITY DEVELOPMENT DIRECTOR'S DISCRETION.

JENNIFER IRVINE, P.E.
COUNTY ENGINEER / ECM ADMINISTRATOR DATE

SF-21-49

PCD FILE # XX-XX-XXX



FOREST LAKES FILING NO. 7
CONSTRUCTION PLANS
TITLE SHEET

DESIGNED BY	MAL	SCALE	DATE	05/21/21
DRAWN BY	MES	(H) 1" = N/A	SHEET	1 OF 31
CHECKED BY	(V) 1" = N/A	JOB NO.	1175.70	

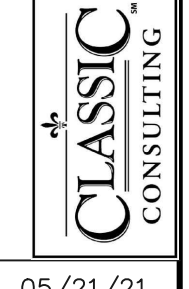

N:\117570\DRAWINGS\CONSTRUCTION\GRADING-EROSION\01-117570-TITLE.dwg, 11/27/2021 2:12:43 PM, 1:1

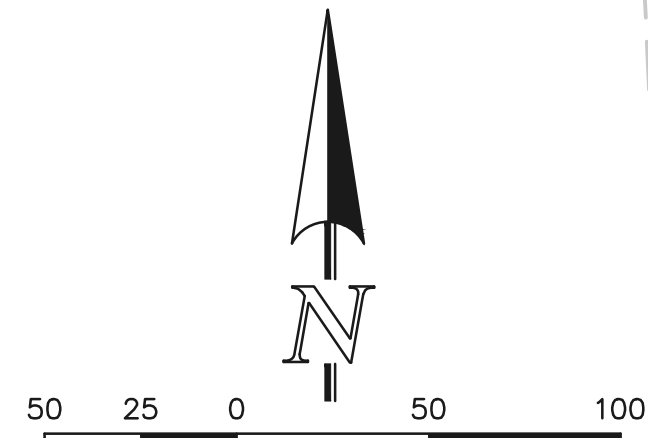

LEGEND

- (7700) EXISTING CONTOUR
- 7700 PROPOSED CONTOUR
- PROPOSED LIMITS OF GRADING/ CONSTRUCTION SITE BOUNDARY
- BOUNDARY/R.O.W. LINE
- EXISTING FLOW DIRECTION
- PROPOSED FLOW
- A LOT
- B LOT
- WALKOUT LOT
- TRANSITION LOT
- GARDEN LOT
- PROPOSED INLET
- PROPOSED STORM SEWER PIPE
- EXISTING HIGH POINT
- EXISTING LOW POINT
- EXISTING TEMPORARY SEDIMENT BASIN
- EXISTING SILT FENCE
- EXISTING STRAW BALE CHECK DAM
- INLET PROTECTION
- VEHICLE TRACKING CONTROL
- EXISTING EROSION CONTROL BLANKET

NOTE:
OVERLOT GRADING COMPLETED WITH PRE-DEVELOPMENT GRADING PLAN & PERMIT. EROSION CONTROL BLANKETS, TEMPORARY SEDIMENT BASINS, SILT FENCE & STRAW BALE BARRIERS INSTALLED PER THAT PLAN.

NOTE:
SEE SHEETS 5-7 FOR LOT TEMPLATES AND EROSION CONTROL DETAILS

To comply with the SWMP Checklist Item 17f, please add a note stating no batch plants will be utilized onsite.

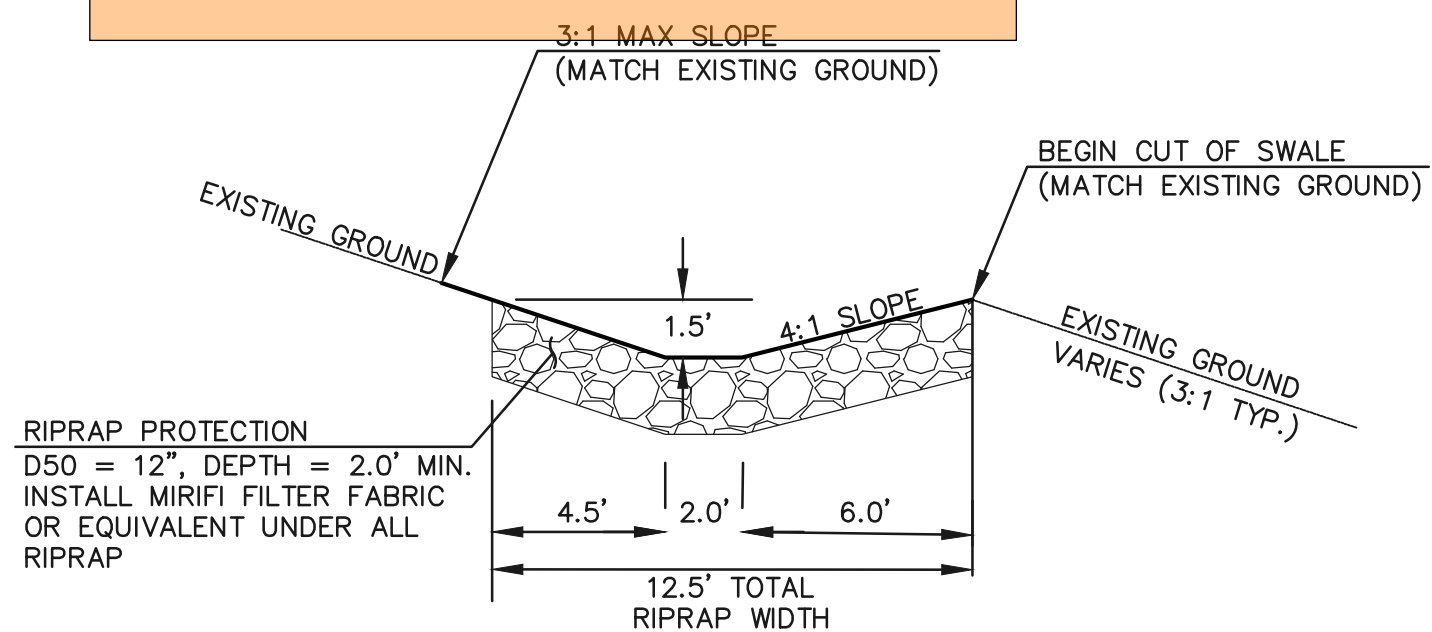

RIPRAP SWALE DETAIL
1" = 5'

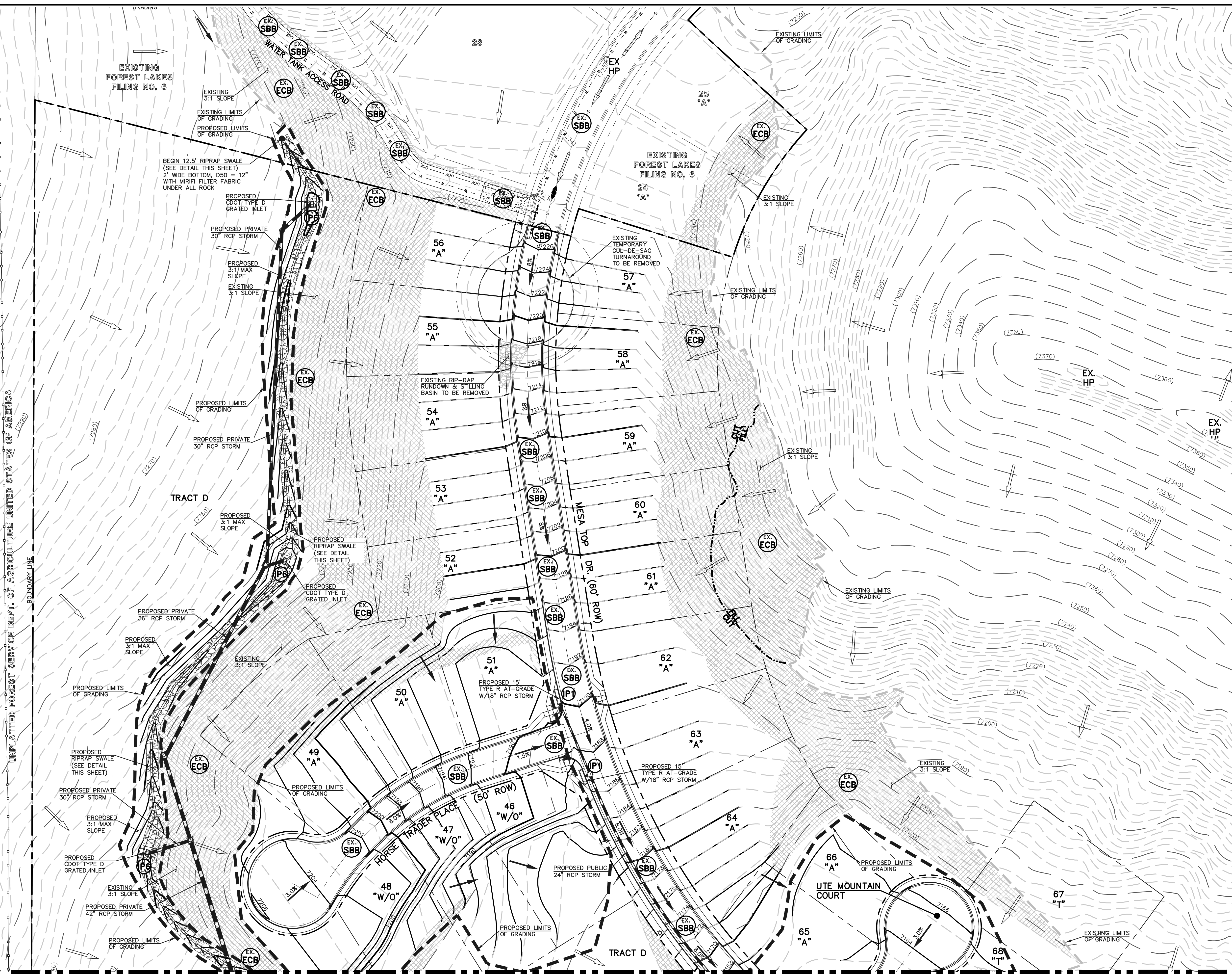

MATCHLINE (SEE SHEET 3)

PCD FILE # XX-XX-XXX

<p>48 HOURS BEFORE YOU DIG, CALL UTILITY LOCATORS 811 UTILITY NOTIFICATION CENTER OF COLORADO IT'S THE LAW</p> <p>THE LOCATIONS OF EXISTING UNDERGROUND UTILITIES ARE SHOWN IN AN APPROXIMATE WAY ONLY. THE CONTRACTOR SHALL DETERMINE THE EXACT LOCATION OF ALL EXISTING UTILITIES BEFORE COMMENCING WORK. THE CONTRACTOR SHALL BE FULLY RESPONSIBLE FOR ANY AND ALL DAMAGES WHICH MIGHT BE CAUSED BY HIS FAILURE TO EXACTLY LOCATE AND PRESERVE ANY AND ALL UNDERGROUND UTILITIES.</p>	<table border="1" style="width: 100%; border-collapse: collapse;"> <thead> <tr> <th>NO.</th> <th>REVISION</th> <th>DATE</th> </tr> </thead> <tbody> <tr> <td> </td> <td> </td> <td> </td> </tr> </tbody> </table>	NO.	REVISION	DATE				<p>REVIEW:</p> <p>PREPARED UNDER MY DIRECT SUPERVISION FOR AND ON BEHALF OF CLASSIC CONSULTING ENGINEERS AND SURVEYORS, LLC</p> <p>KYLE R. CAMPBELL, COLORADO P.E. #29794 DATE</p>	<div style="text-align: center;"> </div> <p>FOREST LAKES FILING NO. 7 GRADING AND EROSION CONTROL PLAN</p> <table border="1" style="width: 100%; border-collapse: collapse;"> <tr> <td>DESIGNED BY</td> <td>MAL</td> <td>SCALE</td> <td>DATE</td> <td>05/21/21</td> </tr> <tr> <td>DRAWN BY</td> <td>MES</td> <td>(H) 1" = 50'</td> <td>SHEET</td> <td>2 OF 31</td> </tr> <tr> <td>CHECKED BY</td> <td>(V) 1" = N/A</td> <td>JOB NO.</td> <td colspan="2">1175.70</td> </tr> </table>	DESIGNED BY	MAL	SCALE	DATE	05/21/21	DRAWN BY	MES	(H) 1" = 50'	SHEET	2 OF 31	CHECKED BY	(V) 1" = N/A	JOB NO.	1175.70	
NO.	REVISION	DATE																						
DESIGNED BY	MAL	SCALE	DATE	05/21/21																				
DRAWN BY	MES	(H) 1" = 50'	SHEET	2 OF 31																				
CHECKED BY	(V) 1" = N/A	JOB NO.	1175.70																					

N:\117570\DRAWINGS\CONSTRUCTION\GRADING-EROSION\02-117570-GR-01.dwg, 11/27/2021 2:14:21 PM, 1:1

MATCHLINE (SEE SHEET 2)

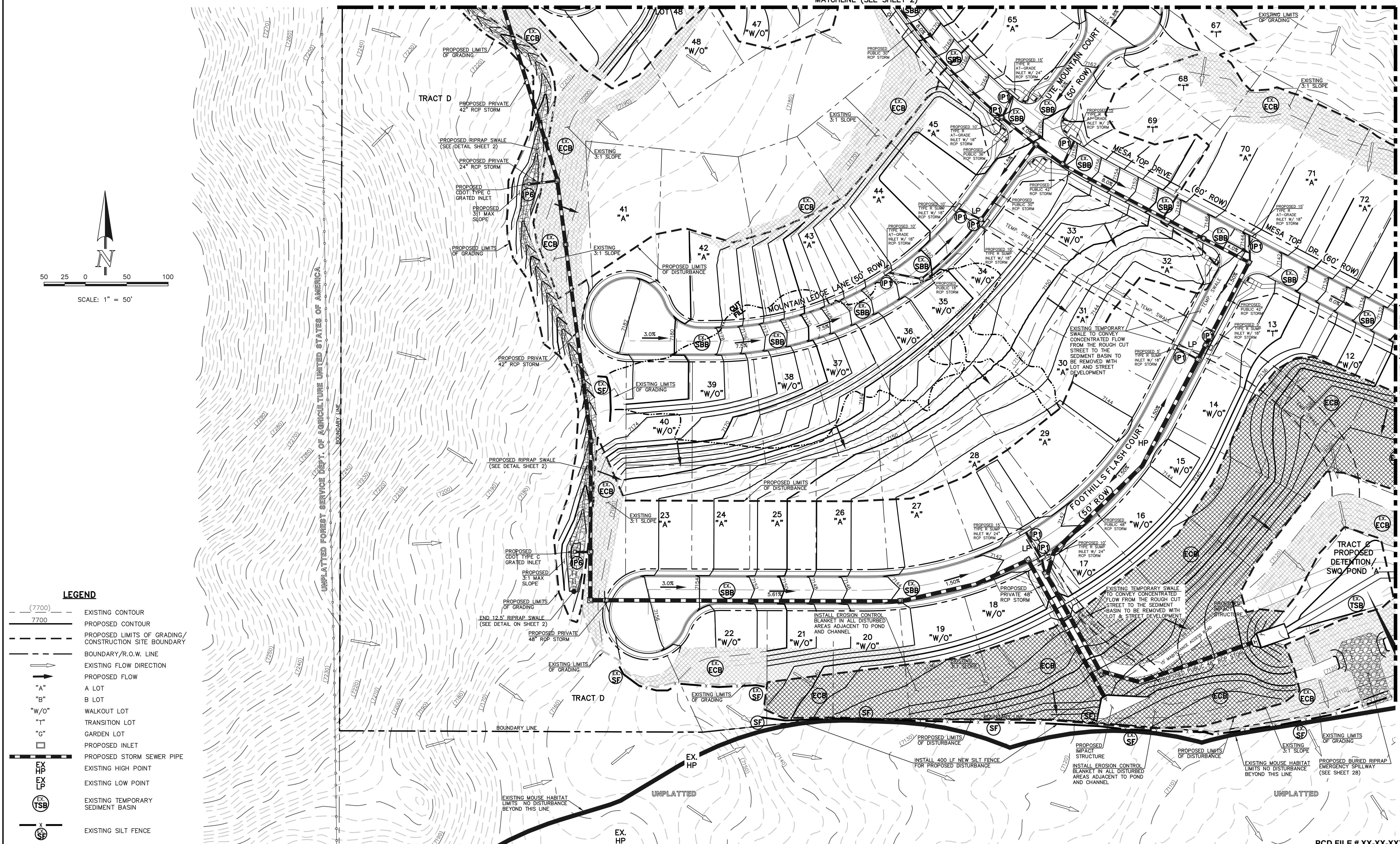
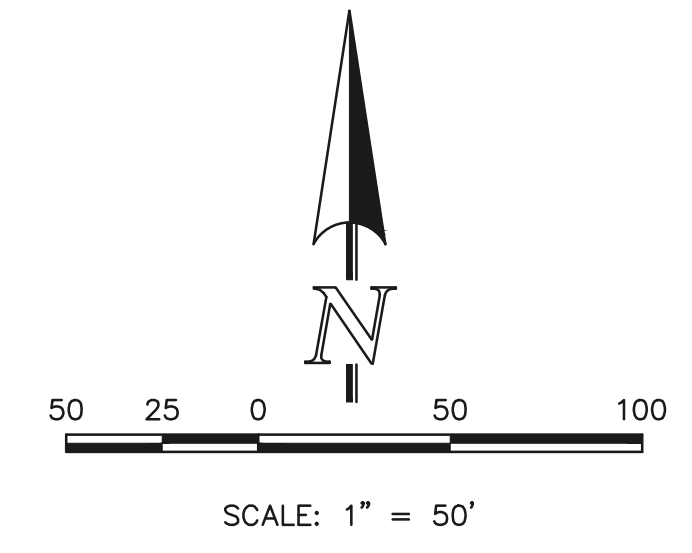

LEGEND

- (7700) EXISTING CONTOUR
- 7700 PROPOSED CONTOUR
- PROPOSED LIMITS OF GRADING/CONSTRUCTION SITE BOUNDARY
- BOUNDARY/R.O.W. LINE
- EXISTING FLOW DIRECTION
- PROPOSED FLOW
- "A" A LOT
- "B" B LOT
- "W/O" WALKOUT LOT
- "T" TRANSITION LOT
- "G" GARDEN LOT
- PROPOSED INLET
- PROPOSED STORM SEWER PIPE
- EX HP EXISTING HIGH POINT
- EX LP EXISTING LOW POINT
- EX TSB EXISTING TEMPORARY SEDIMENT BASIN
- EX SF EXISTING SILT FENCE
- EX SBB EXISTING STRAW BALE CHECK DAM
- IP INLET PROTECTION
- VTC VEHICLE TRACKING CONTROL
- EX ECB EXISTING EROSION CONTROL BLANKET

NOTE:
OVERLOT GRADING COMPLETED WITH PRE-DEVELOPMENT GRADING PLAN & PERMIT. EROSION CONTROL BLANKETS, TEMPORARY SEDIMENT BASINS, SILT FENCE & STRAW BALE BARRIERS INSTALLED PER THAT PLAN.

NOTE:
SEE SHEETS 5-7 FOR LOT TEMPLATES AND EROSION CONTROL DETAILS

48 HOURS BEFORE YOU DIG,
CALL UTILITY LOCATORS
811
UTILITY NOTIFICATION CENTER OF COLORADO
IT'S THE LAW

THE LOCATIONS OF EXISTING UNDERGROUND UTILITIES ARE SHOWN IN AN APPROXIMATE WAY ONLY. THE CONTRACTOR SHALL DETERMINE THE EXACT LOCATION OF ALL EXISTING UTILITIES BEFORE COMMENCING WORK. THE CONTRACTOR SHALL BE FULLY RESPONSIBLE FOR ANY AND ALL DAMAGES WHICH MIGHT BE CAUSED BY HIS FAILURE TO EXACTLY LOCATE AND PRESERVE ANY AND ALL UNDERGROUND UTILITIES.

NO.	REVISION	DATE

REVIEW:
PREPARED UNDER MY DIRECT SUPERVISION FOR AND ON BEHALF OF CLASSIC CONSULTING ENGINEERS AND SURVEYORS, LLC
KYLE R. CAMPBELL, COLORADO P.E. #29794 DATE

PCD FILE # XX-XX-XXX

FOREST LAKES FILING NO. 7
GRADING AND EROSION CONTROL PLAN

DESIGNED BY	MAL	SCALE	DATE	05/21/21
DRAWN BY	MES	(H) 1" = 50'	SHEET	3 OF 31
CHECKED BY	(V) 1" = N/A	JOB NO.	1175.70	

MATCHLINE (SEE SHEET 4)

N:\117570\DRAWINGS\CONSTRUCTION\GRADING-EROSION\03-117570-GR-02.dwg, 11/28/2021 7:26:42 PM, 1:1

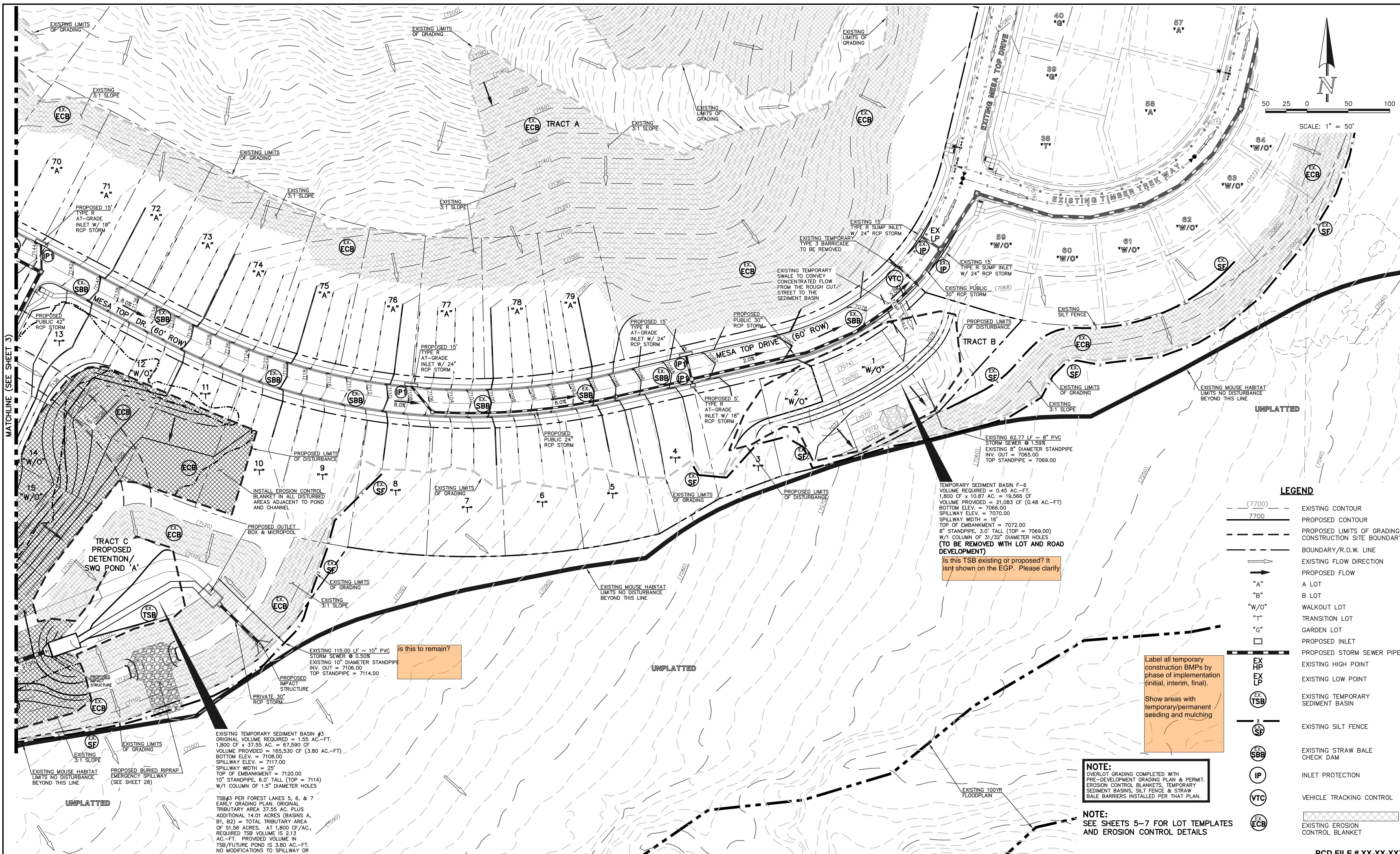

SCALE: 1" = 50'

- LEGEND**
- (7700) EXISTING CONTOUR
 - 7700 PROPOSED CONTOUR
 - PROPOSED LIMITS OF GRADING/ CONSTRUCTION SITE BOUNDARY
 - BOUNDARY/R.O.W. LINE
 - EXISTING FLOW DIRECTION
 - PROPOSED FLOW
 - "A" A LOT
 - "B" B LOT
 - "W/O" WALKOUT LOT
 - "T" TRANSITION LOT
 - "G" GARDEN LOT
 - PROPOSED INLET
 - PROPOSED STORM SEWER PIPE
 - EX HP EXISTING HIGH POINT
 - EX LP EXISTING LOW POINT
 - EX TSB EXISTING TEMPORARY SEDIMENT BASIN
 - EX SF EXISTING SILT FENCE
 - EX SBB EXISTING STRAW BALE CHECK DAM
 - IP INLET PROTECTION
 - VTC VEHICLE TRACKING CONTROL
 - EX ECB EXISTING EROSION CONTROL BLANKET

TEMPORARY SEDIMENT BASIN F-6
 VOLUME REQUIRED = 0.45 AC.-FT.
 1,800 CF x 10.87 AC. = 19,566 CF
 VOLUME PROVIDED = 21,083 CF (0.48 AC.-FT)
 BOTTOM ELEV. = 7066.00
 SPILLWAY ELEV. = 7070.00
 SPILLWAY WIDTH = 16'
 TOP OF EMBANKMENT = 7072.00
 8" STANDPIPE, 3.0' TALL (TOP = 7069.00)
 W/1 COLUMN OF 31/32" DIAMETER HOLES
 (TO BE REMOVED WITH LOT AND ROAD DEVELOPMENT)

is this TSB existing or proposed? It isn't shown on the EGP. Please clarify

is this to remain?

Label all temporary construction BMPs by phase of implementation (initial, interim, final).

Show areas with temporary/permanent seeding and mulching

NOTE:
 OVERLOT GRADING COMPLETED WITH PRE-DEVELOPMENT GRADING PLAN & PERMIT. EROSION CONTROL BLANKETS, TEMPORARY SEDIMENT BASINS, SILT FENCE & STRAW BALE BARRIERS INSTALLED PER THAT PLAN.

NOTE:
 SEE SHEETS 5-7 FOR LOT TEMPLATES AND EROSION CONTROL DETAILS

EXISTING TEMPORARY SEDIMENT BASIN #3
 ORIGINAL VOLUME REQUIRED = 1.55 AC.-FT.
 1,800 CF x 37.55 AC. = 67,590 CF
 VOLUME PROVIDED = 165,530 CF (3.80 AC.-FT)
 BOTTOM ELEV. = 7108.00
 SPILLWAY ELEV. = 7117.00
 SPILLWAY WIDTH = 25'
 TOP OF EMBANKMENT = 7120.00
 10" STANDPIPE, 6.0' TALL (TOP = 7114)
 W/1 COLUMN OF 1.5" DIAMETER HOLES

TSB#3 PER FOREST LAKES 5, 6, & 7
 EARLY GRADING PLAN, ORIGINAL TRIBUTARY AREA 37.55 AC. PLUS ADDITIONAL 14.01 ACRES (BASINS A, B1, B2) = TOTAL TRIBUTARY AREA OF 51.56 ACRES. AT 1,800 CF/AC., REQUIRED TSB VOLUME IS 213 AC.-FT. PROVIDED VOLUME IN TSB/FUTURE POND IS 3.80 AC.-FT. NO MODIFICATIONS TO SPILLWAY OR STANDPIPE NEEDED.

48 HOURS BEFORE YOU DIG,
 CALL UTILITY LOCATORS
811
 UTILITY NOTIFICATION CENTER OF COLORADO
 IT'S THE LAW

THE LOCATIONS OF EXISTING UNDERGROUND UTILITIES ARE SHOWN IN AN APPROXIMATE WAY ONLY. THE CONTRACTOR SHALL DETERMINE THE EXACT LOCATION OF ALL EXISTING UTILITIES BEFORE COMMENCING WORK. THE CONTRACTOR SHALL BE FULLY RESPONSIBLE FOR ANY AND ALL DAMAGES WHICH MIGHT BE CAUSED BY HIS FAILURE TO EXACTLY LOCATE AND PRESERVE ANY AND ALL UNDERGROUND UTILITIES.

NO.	REVISION	DATE

REVIEW:

PREPARED UNDER MY DIRECT SUPERVISION FOR AND ON BEHALF OF CLASSIC CONSULTING ENGINEERS AND SURVEYORS, LLC

KYLE R. CAMPBELL, COLORADO P.E. #29794 DATE



PCD FILE # XX-XX-XXX

FOREST LAKES FILING NO. 7

GRADING AND EROSION CONTROL PLAN

DESIGNED BY	MAL	SCALE	DATE	05/21/21
DRAWN BY	MES	(H) 1" = 50'	SHEET	4 OF 31
CHECKED BY	(V) 1" = N/A	JOB NO.	1175.70	

N:\117570\DRAWINGS\CONSTRUCTION\GRADING-EROSION\04-117570-GR-03.dwg, 11/28/2021 7:27:40 PM, 1:1

EL PASO COUNTY GRADING AND EROSION CONTROL NOTES:

- STORMWATER DISCHARGES FROM CONSTRUCTION SITES SHALL NOT CAUSE OR THREATEN TO CAUSE POLLUTION, CONTAMINATION, OR DEGRADATION OF STATE WATERS. ALL WORK AND EARTH DISTURBANCE SHALL BE DONE IN A MANNER THAT MINIMIZES POLLUTION OF ANY ON-SITE OR OFF-SITE WATERS, INCLUDING WETLANDS.
- NOTWITHSTANDING ANYTHING DEPICTED IN THESE PLANS IN WORDS OR GRAPHIC REPRESENTATION, ALL DESIGN AND CONSTRUCTION RELATED TO ROADS, STORM DRAINAGE AND EROSION CONTROL SHALL CONFORM TO THE STANDARDS AND REQUIREMENTS OF THE MOST RECENT VERSION OF THE RELEVANT ADOPTED EL PASO COUNTY STANDARDS, INCLUDING THE LAND DEVELOPER MANUAL, THE ENGINEERING MANUAL, THE DRAINAGE CRITERIA MANUAL, AND THE DRAINAGE CRITERIA MANUAL VOLUME 2. ANY DEVIATIONS FROM REGULATIONS AND STANDARDS MUST BE REQUESTED, AND APPROVED, IN WRITING.
- A SEPARATE STORMWATER MANAGEMENT PLAN (SWMP) FOR THIS PROJECT SHALL BE COMPLETED AND AN EROSION AND STORMWATER QUALITY CONTROL PERMIT (ESQCP) ISSUED PRIOR TO COMMENCING CONSTRUCTION. MANAGEMENT OF THE SWMP DURING CONSTRUCTION IS THE RESPONSIBILITY OF THE DESIGNATED QUALIFIED STORMWATER MANAGER OR CERTIFIED EROSION CONTROL INSPECTOR. THE SWMP SHALL BE LOCATED ON SITE AT ALL TIMES DURING CONSTRUCTION AND SHALL BE KEPT UP TO DATE WITH WORK PROGRESS AND CHANGES IN THE FIELD.
- ONCE THE ESQCP IS APPROVED AND A 'NOTICE TO PROCEED' HAS BEEN ISSUED, THE CONTRACTOR MAY INSTALL THE INITIAL STAGE EROSION AND SEDIMENT CONTROL MEASURES AS INDICATED ON THE APPROVED DEC. A PRECONSTRUCTION MEETING BETWEEN THE CONTRACTOR, ENGINEER, AND EL PASO COUNTY WILL BE HELD PRIOR TO ANY CONSTRUCTION. IT IS THE RESPONSIBILITY OF THE APPLICANT TO COORDINATE THE MEETING TIME AND PLACE WITH COUNTY STAFF.
- CONTROL MEASURES MUST BE INSTALLED PRIOR TO COMMENCEMENT OF ACTIVITIES THAT COULD CONTRIBUTE POLLUTANTS TO STORMWATER. CONTROL MEASURES FOR ALL SLOPES, CHANNELS, DITCHES, AND DISTURBED LAND AREAS SHALL BE INSTALLED IMMEDIATELY UPON COMPLETION OF THE DISTURBANCE.
- ALL TEMPORARY SEDIMENT AND EROSION CONTROL MEASURES SHALL BE MAINTAINED AND REMAIN IN EFFECTIVE OPERATING CONDITION UNTIL PERMANENT SOIL EROSION CONTROL MEASURES ARE IMPLEMENTED AND FINAL STABILIZATION IS ESTABLISHED. ALL PERSONS ENGAGED IN LAND DISTURBANCE ACTIVITIES SHALL ASSESS THE ADEQUACY OF CONTROL MEASURES AT THE SITE AND IDENTIFY IF CHANGES TO THOSE CONTROL MEASURES ARE NEEDED TO ENSURE THE CONTINUED EFFECTIVE PERFORMANCE OF THE CONTROL MEASURES. ALL CHANGES TO TEMPORARY SEDIMENT AND EROSION CONTROL MEASURES MUST BE INCORPORATED INTO THE STORMWATER MANAGEMENT PLAN.
- TEMPORARY STABILIZATION SHALL BE IMPLEMENTED ON DISTURBED AREAS AND STOCKPILES WHERE GROUND DISTURBING CONSTRUCTION ACTIVITY HAS PERMANENTLY CEASED OR TEMPORARILY CEASED FOR LONGER THAN 14 DAYS.
- FINAL STABILIZATION MUST BE IMPLEMENTED AT ALL APPLICABLE CONSTRUCTION SITES. FINAL STABILIZATION IS ACHIEVED WHEN ALL GROUND DISTURBING ACTIVITIES ARE COMPLETE AND ALL DISTURBED AREAS EITHER HAVE A UNIFORM VEGETATIVE COVER WITH INDIVIDUAL PLANT DENSITY OF 70 PERCENT OF PRE-DISTURBANCE LEVELS ESTABLISHED OR EQUIVALENT PERMANENT ALTERNATIVE STABILIZATION METHOD IS IMPLEMENTED. ALL TEMPORARY SEDIMENT AND EROSION CONTROL MEASURES SHALL BE REMOVED UPON FINAL STABILIZATION AND BEFORE PERMIT CLOSURE.
- ALL PERMANENT STORMWATER MANAGEMENT FACILITIES SHALL BE INSTALLED AS DESIGNED IN THE APPROVED PLANS. ANY PROPOSED CHANGES THAT AFFECT THE DESIGN OR FUNCTION OF PERMANENT STORMWATER MANAGEMENT STRUCTURES MUST BE APPROVED BY THE ECM ADMINISTRATOR PRIOR TO IMPLEMENTATION.
- EARTH DISTURBANCES SHALL BE CONDUCTED IN SUCH A MANNER SO AS TO EFFECTIVELY MINIMIZE ACCELERATED SOIL EROSION AND SEDIMENTATION. ALL DISTURBANCES SHALL BE DESIGNED, CONSTRUCTED, AND COMPLETED SO THAT THE EXPOSED AREA OF ANY DISTURBED LAND SHALL BE LIMITED TO THE SHORTEST PRACTICAL PERIOD OF TIME. PRE-EXISTING VEGETATION SHALL BE PROTECTED AND MAINTAINED WITHIN 50 HORIZONTAL FEET OF A WATERS OF THE STATE UNLESS SHOWN TO BE INFEASIBLE AND SPECIFICALLY REQUESTED AND APPROVED.
- COMPACTION OF SOIL MUST BE PREVENTED IN AREAS DESIGNATED FOR INFILTRATION CONTROL MEASURES OR WHERE FINAL STABILIZATION WILL BE ACHIEVED BY VEGETATIVE COVER. AREAS DESIGNATED FOR INFILTRATION CONTROL MEASURES SHALL ALSO BE PROTECTED FROM SEDIMENTATION DURING CONSTRUCTION UNTIL FINAL STABILIZATION IS ACHIEVED. IF COMPACTION PREVENTION IS NOT FEASIBLE DUE TO SITE CONSTRAINTS, ALL AREAS DESIGNATED FOR INFILTRATION AND VEGETATION CONTROL MEASURES MUST BE LOOSENEED PRIOR TO INSTALLATION OF THE CONTROL MEASURE(S).
- ANY TEMPORARY OR PERMANENT FACILITY DESIGNED AND CONSTRUCTED FOR THE CONVEYANCE OF STORMWATER AROUND, THROUGH, OR FROM THE EARTH DISTURBANCE AREA SHALL BE A STABILIZED CONVEYANCE DESIGNED TO MINIMIZE EROSION AND THE DISCHARGE OF SEDIMENT OFF SITE.
- CONCRETE WASH WATER SHALL BE CONTAINED AND DISPOSED OF IN ACCORDANCE WITH THE SWMP. NO WASH WATER SHALL BE DISCHARGED TO OR ALLOWED TO ENTER STATE WATERS, INCLUDING ANY SURFACE OR SUBSURFACE STORM DRAINAGE SYSTEM OR FACILITIES. CONCRETE WASHOUTS SHALL NOT BE LOCATED IN AN AREA WHERE SHALLOW GROUNDWATER MAY BE PRESENT, OR WITHIN 50 FEET OF A SURFACE WATER BODY, CREEK OR STREAM.
- DURING DEWATERING OPERATIONS OF UNCONTAMINATED GROUND WATER MAY BE DISCHARGED ON SITE, BUT SHALL NOT LEAVE THE SITE IN THE FORM OF SURFACE RUNOFF UNLESS AN APPROVED STATE DEWATERING PERMIT IS IN PLACE.
- EROSION CONTROL BLANKETING OR OTHER PROTECTIVE COVERING SHALL BE USED ON SLOPES STEEPER THAN 3:1.
- CONTRACTOR SHALL BE RESPONSIBLE FOR THE REMOVAL OF ALL WASTES FROM THE CONSTRUCTION SITE FOR DISPOSAL IN ACCORDANCE WITH LOCAL AND STATE REGULATORY REQUIREMENTS. NO CONSTRUCTION DEBRIS, TREE SLASH, BUILDING MATERIAL WASTES OR UNUSED BUILDING MATERIALS SHALL BE BURIED, DUMPED, OR DISCHARGED AT THE SITE.
- WASTE MATERIALS SHALL NOT BE TEMPORARILY PLACED OR STORED IN THE STREET, ALLEY, OR OTHER PUBLIC WAY, UNLESS IN ACCORDANCE WITH AN APPROVED TRAFFIC CONTROL PLAN. CONTROL MEASURES MAY BE REQUIRED BY EL PASO COUNTY ENGINEERING IF DEEMED NECESSARY, BASED ON SPECIFIC CONDITIONS AND CIRCUMSTANCES.
- TRACKING OF SOILS AND CONSTRUCTION DEBRIS OFF-SITE SHALL BE MINIMIZED. MATERIALS TRACKED OFF-SITE SHALL BE CLEANED UP AND PROPERLY DISPOSED OF IMMEDIATELY.
- THE OWNER/DEVELOPER SHALL BE RESPONSIBLE FOR THE REMOVAL OF ALL CONSTRUCTION DEBRIS, DIRT, TRASH, ROCK, SEDIMENT, SOIL, AND SAND THAT MAY ACCUMULATE IN ROADS, STORM DRAINS AND OTHER DRAINAGE CONVEYANCE SYSTEMS AND STORMWATER APPURTENANCES AS A RESULT OF SITE DEVELOPMENT.
- THE QUANTITY OF MATERIALS STORED ON THE PROJECT SITE SHALL BE LIMITED, AS MUCH AS PRACTICAL, TO THAT QUANTITY REQUIRED TO PERFORM THE WORK IN AN ORDERLY SEQUENCE. ALL MATERIALS STORED ON-SITE SHALL BE STORED IN A NEAT, ORDERLY MANNER, IN THEIR ORIGINAL CONTAINERS, WITH ORIGINAL MANUFACTURER'S LABELS.
- NO CHEMICAL(S) HAVING THE POTENTIAL TO BE RELEASED IN STORMWATER ARE TO BE STORED OR USED ON SITE UNLESS PERMISSION FOR THE USE OF SUCH CHEMICAL(S) IS GRANTED IN WRITING BY THE ECM ADMINISTRATOR. IN GRANTING APPROVAL FOR THE USE OF SUCH CHEMICAL(S), SPECIAL CONDITIONS AND MONITORING MAY BE REQUIRED.
- BULK STORAGE OF ALLOWED PETROLEUM PRODUCTS OR OTHER ALLOWED LIQUID CHEMICALS IN EXCESS OF 55 GALLONS SHALL REQUIRE ADEQUATE SECONDARY CONTAINMENT PROTECTION TO CONTAIN ALL SPILLS ON SITE AND TO PREVENT ANY SPILLED MATERIALS FROM ENTERING STATE WATERS, ANY SURFACE OR SUBSURFACE STORM DRAINAGE SYSTEM OR OTHER FACILITIES.
- NO PERSON SHALL CAUSE THE IMPEDIMENT OF STORMWATER FLOW IN THE CURB AND GUTTER OR DITCH EXCEPT WITH APPROVED SEDIMENT CONTROL MEASURES.
- OWNER/DEVELOPER AND THEIR AGENTS SHALL COMPLY WITH THE "COLORADO WATER QUALITY CONTROL ACT" (TITLE 25, ARTICLE 8, CRS), AND THE "CLEAN WATER ACT" (33 USC 1344), IN ADDITION TO THE REQUIREMENTS OF THE LAND DEVELOPMENT CODE, BOOK VOLUME II AND THE ECM APPENDIX I. ALL APPROPRIATE PERMITS MUST BE OBTAINED BY THE CONTRACTOR PRIOR TO CONSTRUCTION (1041, NPDES, FLOODPLAIN, 404, FUGITIVE DUST, ETC.). IN THE EVENT OF CONFLICTS BETWEEN THESE REQUIREMENTS AND OTHER LAWS, RULES, OR REGULATIONS OF OTHER FEDERAL, STATE, LOCAL, OR COUNTY AGENCIES, THE MOST RESTRICTIVE LAWS, RULES, OR REGULATIONS SHALL APPLY.
- ALL CONSTRUCTION TRAFFIC MUST ENTER/EXIT THE SITE ONLY AT APPROVED CONSTRUCTION ACCESS POINTS.
- PRIOR TO CONSTRUCTION THE PERMITTEE SHALL VERIFY THE LOCATION OF EXISTING UTILITIES.
- A WATER SOURCE SHALL BE AVAILABLE ON SITE DURING EARTHWORK OPERATIONS AND SHALL BE UTILIZED AS REQUIRED TO MINIMIZE DUST FROM EARTHWORK EQUIPMENT AND WIND.
- THE SOILS REPORT FOR THIS SITE HAS BEEN PREPARED BY ENTECH ENGINEERING, INC. AND SHALL BE CONSIDERED A PART OF THESE PLANS.
- AT LEAST TEN (10) DAYS PRIOR TO THE ANTICIPATED START OF CONSTRUCTION, FOR PROJECTS THAT WILL DISTURB ONE (1) ACRE OR MORE, THE OWNER OR OPERATOR OF CONSTRUCTION ACTIVITY SHALL SUBMIT A PERMIT APPLICATION FOR STORMWATER DISCHARGE TO THE COLORADO DEPARTMENT OF PUBLIC HEALTH AND ENVIRONMENT, WATER QUALITY DIVISION. THE APPLICATION CONTAINS CERTIFICATION OF COMPLETION OF A STORMWATER MANAGEMENT PLAN (SWMP), OF WHICH THIS GRADING AND EROSION CONTROL PLAN MAY BE A PART. FOR INFORMATION OR APPLICATION MATERIALS CONTACT:

COLORADO DEPARTMENT OF PUBLIC HEALTH AND ENVIRONMENT
WATER QUALITY CONTROL DIVISION
WQCD - PERMITS
4300 CHERRY CREEK DRIVE SOUTH
DENVER, CO 80246-1530
ATTN: PERMITS UNIT

CONSTRUCTION CONTROL MEASURES NOTES:

- CONTRACTOR TO DETERMINE AREAS USED FOR STAGING, STORAGE OF MATERIALS, SOILS (STOCKPILES) OR WASTES AND SHALL MARK ON THE SITE SWMP AT ALL TIMES. THE USE OF CONSTRUCTION OFFICE TRAILERS REQUIRES PCD PERMITTING.
- THE EROSION CONTROL MEASURES SHOWN ON THE APPROVED "FOREST LAKES FILING NO. 5, 6, & 7 PRE-DEVELOPMENT GRADING AND EROSION CONTROL PLAN" SHOW AND CALL-OUT THE 'INITIAL' STAGE OF TEMPORARY CONSTRUCTION CONTROL MEASURES.
- THE PROPOSED GRADING/EROSION CONTROL PLAN (SHEETS 2-4) SHOW AND CALL-OUT THE 'INTERIM' STAGE OF CONSTRUCTION CONTROL MEASURES.
- 'FINAL' CONSTRUCTION CONTROL MEASURES ARE STABILIZED/DEVELOPED LOTS, CONSTRUCTED ROADS, RE-SEEDED OPEN SPACE, AND CONSTRUCTED DETENTION PONDS. A PLAN IS NOT NEEDED FOR THE FINAL STAGE.

please include date of report

EROSION CONTROL CRITERIA:

EROSION CONTROL MEASURES SHALL BE IMPLEMENTED IN A MANNER THAT WILL PROTECT PROPERTIES AND PUBLIC FACILITIES FROM THE ADVERSE EFFECTS OF EROSION AND SEDIMENTATION AS A RESULT OF CONSTRUCTION AND EARTHWORK ACTIVITIES WITHIN THE PROJECT SITE.

- THE OMISSION FROM OR THE INCLUSION OF UTILITY LOCATIONS ON THE PLANS IS NOT TO BE CONSIDERED AS THE NON-EXISTENCE OF OR A DEFINITE LOCATION OF EXISTING UNDERGROUND UTILITIES.
- DURING GRADING OPERATIONS, LOCATE AND SET THE STRAW BALE CHECK DAMS AND SILT FENCES AS SHOWN ON THE EROSION CONTROL PLAN. AT THIS TIME RESEED ALL DISTURBED AREAS WITH AN EL PASO COUNTY APPROVED SEED MIX.
- SEEDING APPLICATION: DRILLED TO A DEPTH OF .25" TO .50" INTO SOIL WHERE POSSIBLE, BROADCAST AND RAKED TO COVER ON STEEPER THAN 3:1 SLOPES WHERE ACCESS IS LIMITED OR UNSAFE FOR EQUIPMENT.
- MULCHING REQUIREMENT AND APPLICATION: 1.5 TONS PER ACRE NATIVE HAY MECHANICALLY CRIMPED INTO SOIL.
- THE STRAW BALE CHECK DAMS AND SILT FENCES SHALL BE KEPT IN PLACE AND MAINTAINED UNTIL EROSION AND SEDIMENTATION POTENTIAL IS MITIGATED. REMOVAL OF SILT AND SEDIMENT COLLECTED BY THE STRAW BALES IS REQUIRED ONCE IT REACHES HALF THE HEIGHT OF THE STRAW BALES OR SILT FENCE.
- SOIL EROSION CONTROL MEASURES FOR ALL SLOPES, CHANNELS, DITCHES, OR ANY DISTURBED LAND AREA SHALL BE COMPLETED WITHIN TWENTY-ONE (21) CALENDAR DAYS AFTER FINAL GRADING, OR FINAL EARTH DISTURBANCE, HAS BEEN COMPLETED. DISTURBED AREAS AND STOCKPILES WHICH ARE NOT AT FINAL GRADE BUT WILL REMAIN DORMANT FOR LONGER THAN 30 DAYS SHALL ALSO BE MULCHED WITHIN 21 DAYS AFTER INTERIM GRADING. AN AREA THAT IS GOING TO REMAIN IN AN INTERIM STATE FOR MORE THAN 60 DAYS SHALL ALSO BE SEED, ON A CASE-BY-CASE BASIS. THE MSA PERMITTEE MAY ALLOW ANOTHER APPROPRIATE BMP TO BE IN PLACE THAT PREVENTS SEDIMENT FROM LEAVING THE SITE. ALL TEMPORARY SOIL EROSION CONTROL MEASURES AND BMP'S SHALL BE MAINTAINED UNTIL PERMANENT SOIL EROSION CONTROL MEASURES ARE IMPLEMENTED.
- ALL FACILITIES, VEGETATION AND OTHER ITEMS REQUIRED BY THE APPROVED FINAL GRADING/EROSION CONTROL AND CLAMATION PLAN SHALL BE PROPERLY MAINTAINED BY THE OWNERS OF THE PROPERTY. SUCH MAINTENANCE SHALL INCLUDE, BUT NOT BE LIMITED TO KEEPING ALL EROSION CONTROL FACILITIES IN GOOD ORDER AND FUNCTIONAL, REPAIRING ANY EROSION DAMAGE THAT OCCURS, KEEPING ALL VEGETATION HEALTHY AND IN GROWING CONDITION AND REPLACING ANY DEAD VEGETATION AS SOON AS PRACTICABLE.
- ALL SILT FENCES ARE TO BE REGULARLY INSPECTED AND REPAIRED AS NEEDED.
- THE CONTRACTOR SHALL PROVIDE VEHICLE TRACKING CONTROL FACILITIES FOR EACH ENTRANCE/EXIT TO THE SITE. THE CONTRACTOR SHALL SUBMIT A PLAN WHICH WILL ASSURE USAGE OF THIS FACILITY BY ALL VEHICLES LEAVING THE SITE.
- EROSION CONTROL MEASURES SHALL BE CHECKED AFTER EACH STORM EVENT AND REPAIRED WHEN NECESSARY.
- CONTRACTOR SHALL MAINTAIN ALL TEMPORARY EROSION CONTROL FACILITIES IN GOOD WORKING ORDER UNTIL SUCH TIME AS PERMANENT FACILITIES ARE IN PLACE AND THE CONSTRUCTION MANAGER HAS APPROVED THEIR REMOVAL.
- ADDITIONAL EROSION CONTROL STRUCTURES MAY BE REQUIRED AT THE TIME OF CONSTRUCTION.
- THE EROSION CONTROL MEASURES OUTLINED ON THE PLAN ARE THE RESPONSIBILITY OF THE DEVELOPER TO MONITOR AND REPLACE, REGRADE AND REBUILD AS NECESSARY UNTIL VEGETATION IS ESTABLISHED.
- MAXIMUM ACREAGE OPEN AT ANY GIVEN TIME IS TO BE 30 ACRES.

SEEDING GUIDELINES:

- SEEDBED PREPARATION**
THE SEEDBED SHOULD BE WELL-SETTLED AND FIRM, BUT FRAGILE ENOUGH THAT THE SEED CAN BE PLACED AT THE SPECIFIED DEPTHS. COMPETITIVE STANDS OF WEEDS THAT ARE PRESENT BEFORE SEEDING MUST BE CONTROLLED BY SHALLOW TILLAGE OR BY APPLICATION OF HERBICIDES. SOILS THAT HAVE BEEN OVER-COMPACTED BY TRAFFIC OR EQUIPMENT, ESPECIALLY WHEN WET, SHOULD BE TILLED TO BREAK UP ROOTING-RESTRICTIVE LAYERS, THAN HARROWED, ROLLED, OR PACKED TO PREPARE THE REQUIRED FIRM SEEDBED.
- FERTILIZER**
FERTILIZER SHOULD BE APPLIED AT A RATE OF 50 POUNDS OF AVAIL-ABLE NITROGEN PER ACRE AND 40 POUNDS OF AVAIL-ABLE PHOSPHATE PER ACRE. THE TIME OF APPLICATION SHOULD BE IMMEDIATELY PRIOR TO SEEDING, AT THE TIME OF SEEDING, OR IMMEDIATELY FOLLOWING SEEDING, DEPENDING ON THE KIND OF FERTILIZER AND TYPE OF EQUIPMENT USED.
- SEEDING**
SEED SHOULD BE PLANTED WITH A GRASS DRILL ON ALL SLOPES OF 3:1 (3:1) OR FLATTER. SEED MAY BE BROADCAST BY HAND, BY MECHANICAL SPREADER, OR BY HYDRAULIC EQUIPMENT ON AREAS THAT ARE SMALL, TOO STEEP, OR NOT ACCESSIBLE FOR SEED DRILL OPERATIONS. SEED PLANTED WITH A DRILL SHOULD BE COVERED WITH SOIL TO A DEPTH OF 1/4 TO 3/4 INCH. SEED PLANTED BY THE BROADCAST METHOD SHALL BE INCORPORATED INTO THE SOIL SURFACE, NOT TO EXCEED A DEPTH OF 3/4 INCH, BY RAKING, HARROWING, OR OTHER PROVEN METHOD. THE TIME OF SEEDING IS FROM OCTOBER 15TH - MAY 31ST. SEED PLANTED IN THE LATE FALL WILL REMAIN DORMANT UNTIL SPRING, WHEN IT WILL GERMINATE.
- MULCHING**
SEEDING AREAS SHOULD BE MULCHED TO CONSERVE MOISTURE; PREVENT SURFACE COMPACTION OR CRUSTING; REDUCE RUNOFF AND EROSION; CONTROL INSECTS; AND HELP ESTABLISH PLANT COVER.
NATIVE HAY OR STRAW SHOULD BE APPLIED AT A RATE OF 4,000 POUNDS PER ACRE AND CRIMPED INTO THE GROUND. ON SLOPES GREATER THAN 3:1, AN AGRONOMY BLANKET SHOULD BE USED.
- SUPPLEMENTAL WATER**
IN LOW RAINFALL AREAS, WHERE WATER IS AVAILABLE AND WHERE RAPID ESTABLISHMENT IS NEEDED, IRRIGATION OF NEW SEEDING SHOULD BE PERFORMED DURING THE FIRST GROWING SEASON. WATER SHOULD BE APPLIED AT APPROXIMATELY ONE WEEK INTERVALS, AT A RATE OF 3/4 TO 1 INCH PER APPLICATION, WHEN RAINFALL IS DEFICIENT FOR PLANT DEVELOPMENT.

NOTES:

AT LEAST TEN DAYS PRIOR TO THE ANTICIPATED START OF CONSTRUCTION, FOR PROJECTS THAT WILL DISTURB 1 ACRE OR MORE, THE OWNER OR OPERATOR OF THE CONSTRUCTION ACTIVITY SHALL SUBMIT A PERMIT APPLICATION FOR STORMWATER DISCHARGE TO THE COLORADO DEPARTMENT OF PUBLIC HEALTH AND ENVIRONMENT, WATER QUALITY DIVISION. THE APPLICATION CONTAINS CERTIFICATION OF COMPLETION OF A STORMWATER MANAGEMENT PLAN (SWMP), OF WHICH THIS GRADING AND EROSION CONTROL PLAN MAY BE A PART. FOR INFORMATION OR APPLICATION MATERIALS CONTACT:

COLORADO DEPARTMENT OF PUBLIC HEALTH AND ENVIRONMENT
WATER QUALITY CONTROL DIVISION
WQCD - PERMITS
4300 CHERRY CREEK DRIVE SOUTH
DENVER, CO 80246-1530
ATTN: PERMITS UNIT

A PORTION OF THE OVERALL FOREST LAKES DEVELOPMENT IS LOCATED WITHIN A FLOODPLAIN AS DETERMINED BY THE FLOOD INSURANCE RATE MAPS (F.I.R.M.) MAP NUMBERS 08041 C0267G, C0266G, C0258G & C0259G EFFECTIVE DATE, DECEMBER 7, 2018. HOWEVER, THERE IS NO PORTION OF FILING 7 DEVELOPMENT WITHIN THE FLOODPLAIN LIMITS.

THE AVERAGE SOIL CONDITION REFLECTS HYDROLOGIC SOIL GROUP "B", MOSTLY JARRE-TECOLOTE COMPLEX AND PEYTON-PRING COMPLEX AS DETERMINED BY THE "SOIL SURVEY OF EL PASO COUNTY AREA" PREPARED BY THE U.S. SOIL CONSERVATION SERVICE.

EXISTING VEGETATION CONSISTS OF NATIVE GRASSES.

EMERGENCY OVERFLOW SWALES FOR INLETS IN THE INTERIM UNTIL CURB AND ASPHALT IS INSTALLED WILL BE THE LOTS, FINAL WILL BE TO OVERTOP THE HIGH POINT IN ROADWAY TO THE NEXT AVAILABLE INLET OR TO PROPOSED POND.

STOCKPILE LOCATIONS FOR HOMEBUILDING TO BE ON EACH INDIVIDUAL LOT THAT IS BEING BUILT UPON.

LIMITS OF DISTURBANCE FOR THIS PLAN INCLUDE UTILITY INSTALLATION AND ROADWAY CONSTRUCTION WITHIN THE R.O.W. AND OVERLOT GRADING FOR DEVELOPMENT THEN INDIVIDUAL LOTS FOR HOMEBUILDING ONCE CONSTRUCTION OF THE HOME BEGINS.

GRADING WITHIN THIS PHASE WILL BE FULLY DEVELOPED WITH HOME BUILDING OPERATIONS.

LOCATION OF THE CONCRETE WASHOUT, STORAGE FOR MAINTENANCE EQUIPMENT AND TEMPORARY DISPOSAL AREAS WILL BE ADDED TO THIS PLAN BY SWMP ADMINISTRATOR UPON COORDINATION WITH SELECTED CONTRACTOR.

ALL AREAS ARE TO BE RESEEDED OUTSIDE OF THE FILING NO. 5 AREA. RESEED ALL AREAS AS NEEDED TO PREVENT EROSION AND SEDIMENT RUNOFF ONTO CONSTRUCTION ACTIVITIES.

SCHEDULE OF ANTICIPATED CONSTRUCTION ACTIVITY:

- INSTALL INITIAL BMP'S
- INSPECTION OF INTIAL BMP'S BY COUNTY STAFF
- PRECONSTRUCTION MEETING WITH COUNTY STAFF

BEGIN CONSTRUCTION UPON APPROVAL	ACTIVITY	COMPLETION MONTHS	EROSION CONTROL
	ALL SITE ROADWAY GRADING AND UTILITY INSTALLATION	6 MONTHS	ALL SHOWN ON GRADING PLAN

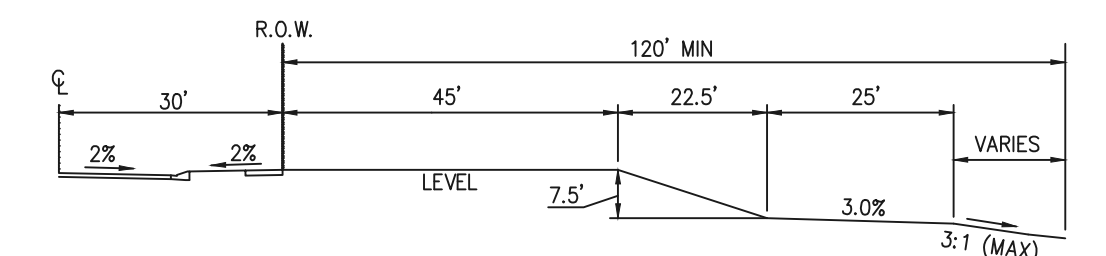
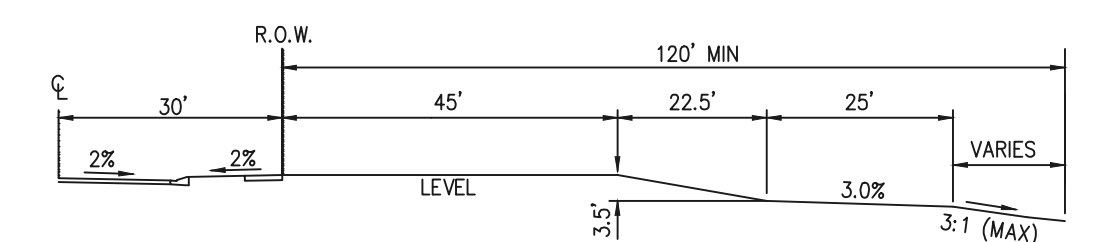
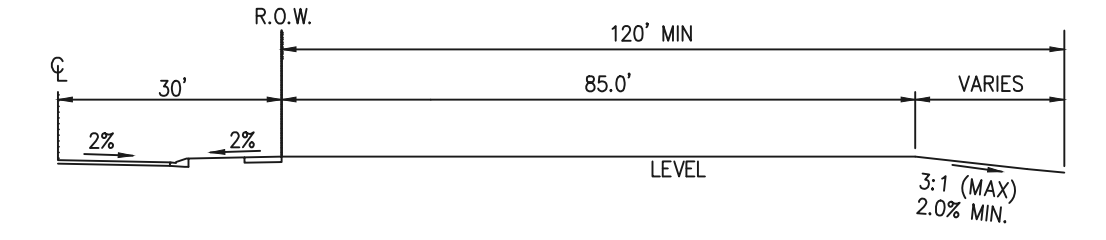
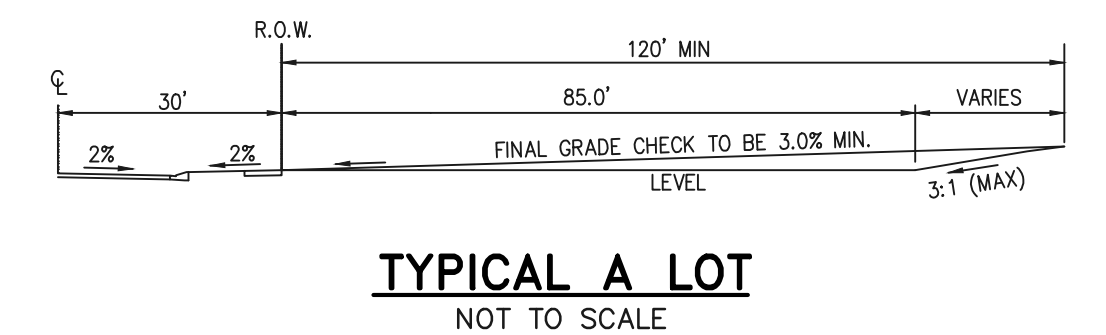
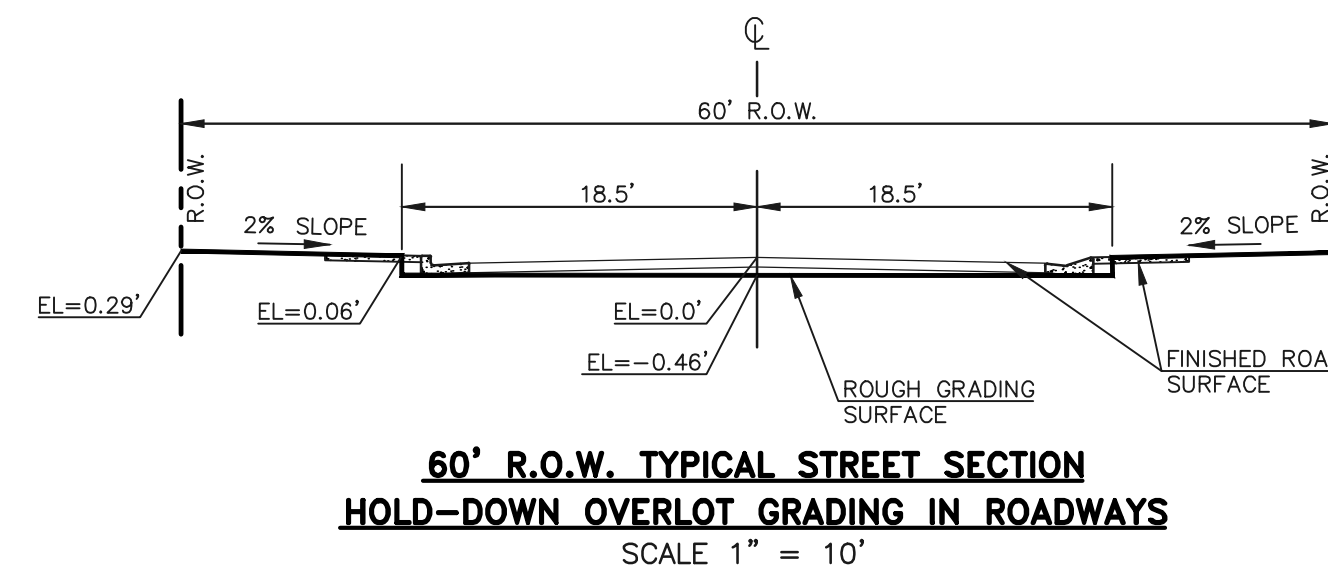

NOTE:

"T" LOTS OR "TRANSITION" LOTS OCCUR IN PLACES WHERE BOTH PROPERTY LINES CANNOT BE GRADED AS THE TYPICAL STANDARD LOT TEMPLATES SHOWN. THESE LOTS WILL STILL BE GRADED TO CREATE POSITIVE DRAINAGE AWAY FROM THE STRUCTURE.

NOTE: SIDE LOT LINE SWALES ARE REQUIRED FOR ALL LOTS.

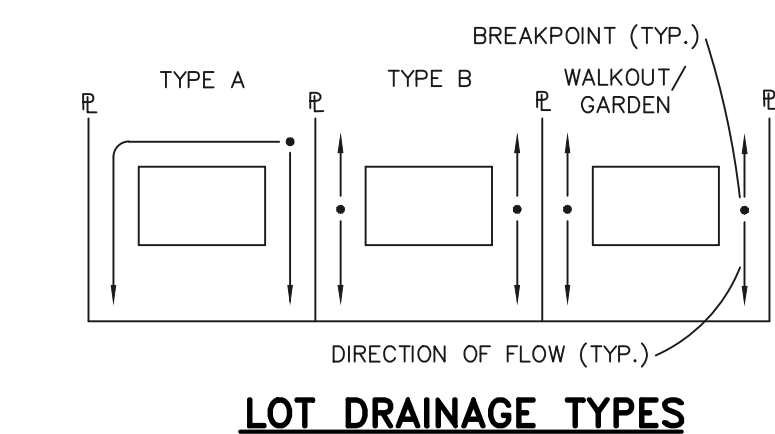

- MINIMUM LOT WIDTH ALONG SLOPE IS 70'.
- RIPRAP OR CONCRETE 'V' NOTCH SWALES TO BE INSTALLED ALONG SHARED PROPERTY & WITHIN SIDE LOT EASEMENTS. SWALES TO DISCHARGE ONTO ROADWAY.

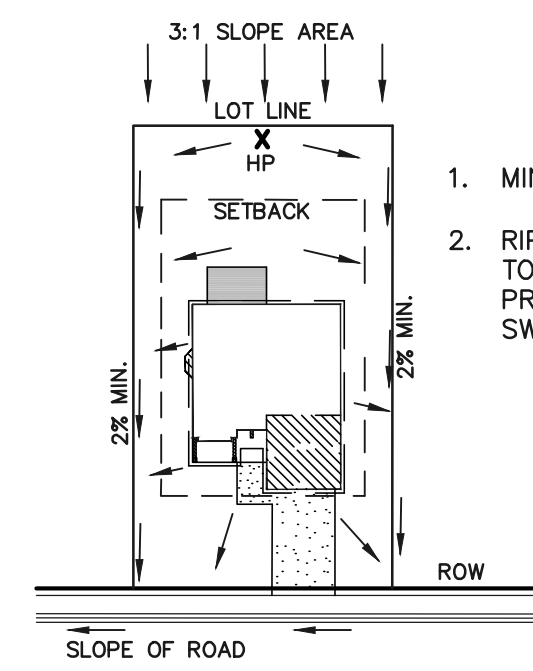
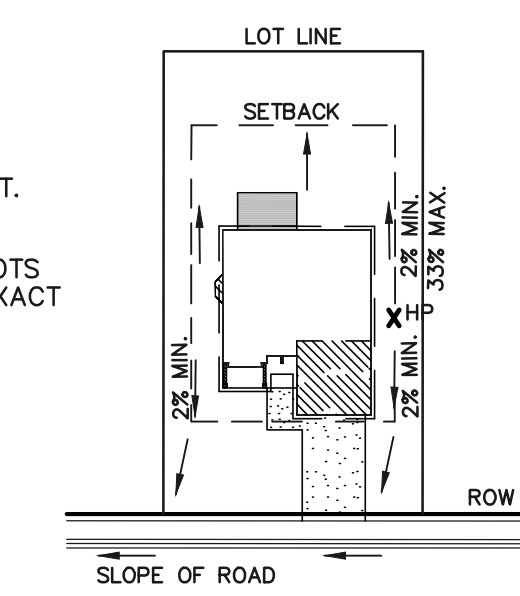
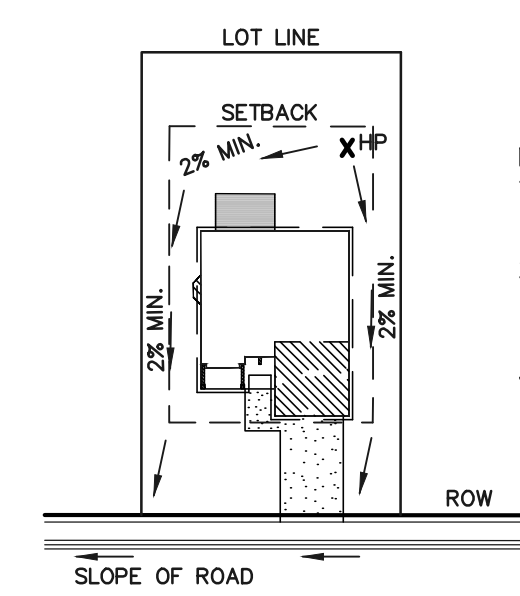

TYPICAL "A" LOT DRAINAGE PATTERN N.T.S.

TYPICAL "B", "G," "W/O" LOT DRAINAGE PATTERN N.T.S.

"A" LOTS W/SLOPE BEHIND DRAINAGE PATTERN N.T.S.

PCD FILE # XX-XX-XXX

NO.	REVISION	DATE
48 HOURS BEFORE YOU DIG, CALL UTILITY LOCATORS		
811		
UTILITY NOTIFICATION CENTER OF COLORADO ITS THE LAW		
THE LOCATIONS OF EXISTING UNDERGROUND UTILITIES ARE SHOWN IN AN APPROXIMATE WAY ONLY. THE CONTRACTOR SHALL DETERMINE THE EXACT LOCATION OF ALL EXISTING UTILITIES BEFORE COMMENCING WORK. THE CONTRACTOR SHALL BE FULLY RESPONSIBLE FOR ANY AND ALL DAMAGES WHICH MIGHT BE CAUSED BY HIS FAILURE TO EXACTLY LOCATE AND PRESERVE ANY AND ALL UNDERGROUND UTILITIES.		

REVIEW:	DATE
PREPARED UNDER MY DIRECT SUPERVISION FOR AND ON BEHALF OF CLASSIC CONSULTING ENGINEERS AND SURVEYORS, LLC	
KYLE R. CAMPBELL, COLORADO P.E. #29794	

FOREST LAKES FILING NO. 7 CONSTRUCTION PLANS			
CONSTRUCTION AND EROSION CONTROL PLAN NOTES & DETAIL SHEET			
DESIGNED BY	MAL	SCALE	DATE 05/21/21
DRAWN BY	MES	(H) 1" = N/A	SHEET 5 OF 31
CHECKED BY	(V) 1" = N/A	JOB NO.	1175.70

PCD FILE # XX-XX-XXX

CLASSIC CONSULTING

619 N. Cascade Avenue, Suite 200 Colorado Springs, Colorado 80903 (719)785-0790 (719)785-0799(Fax)

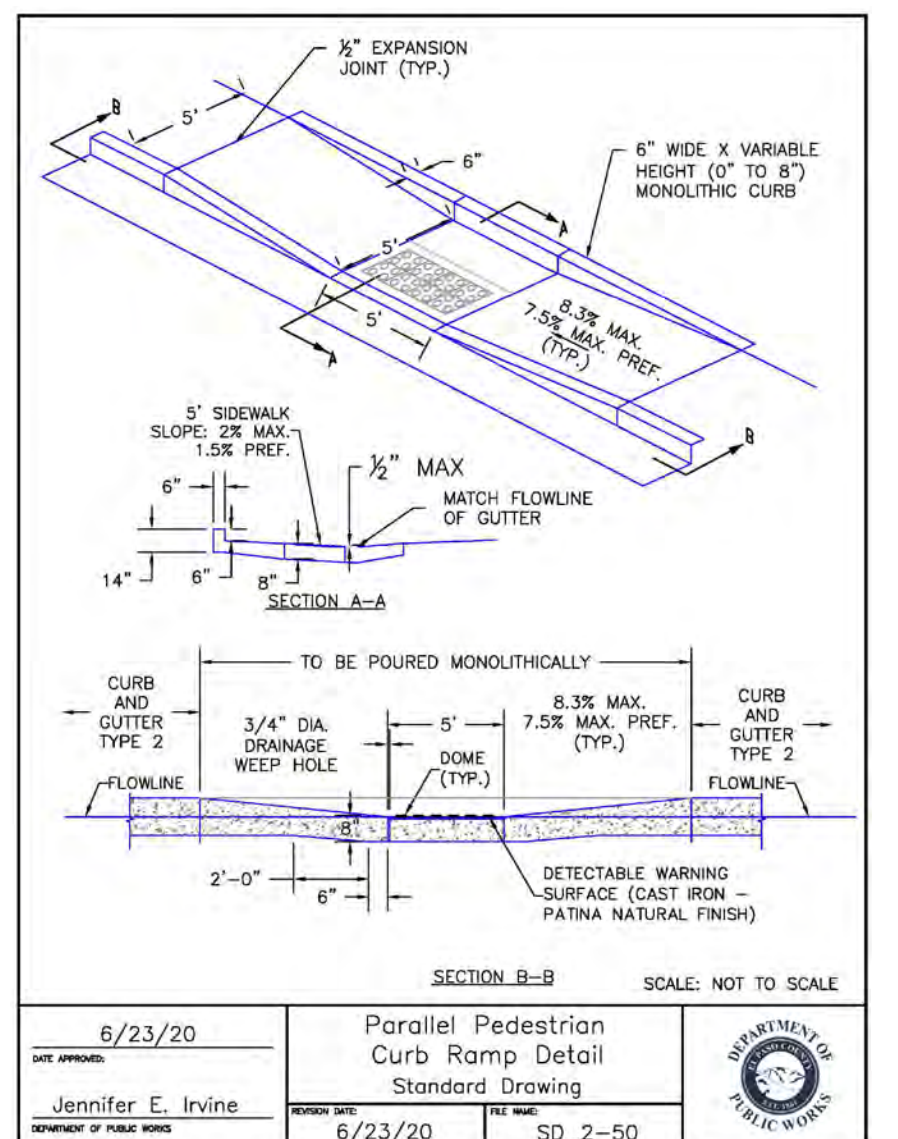
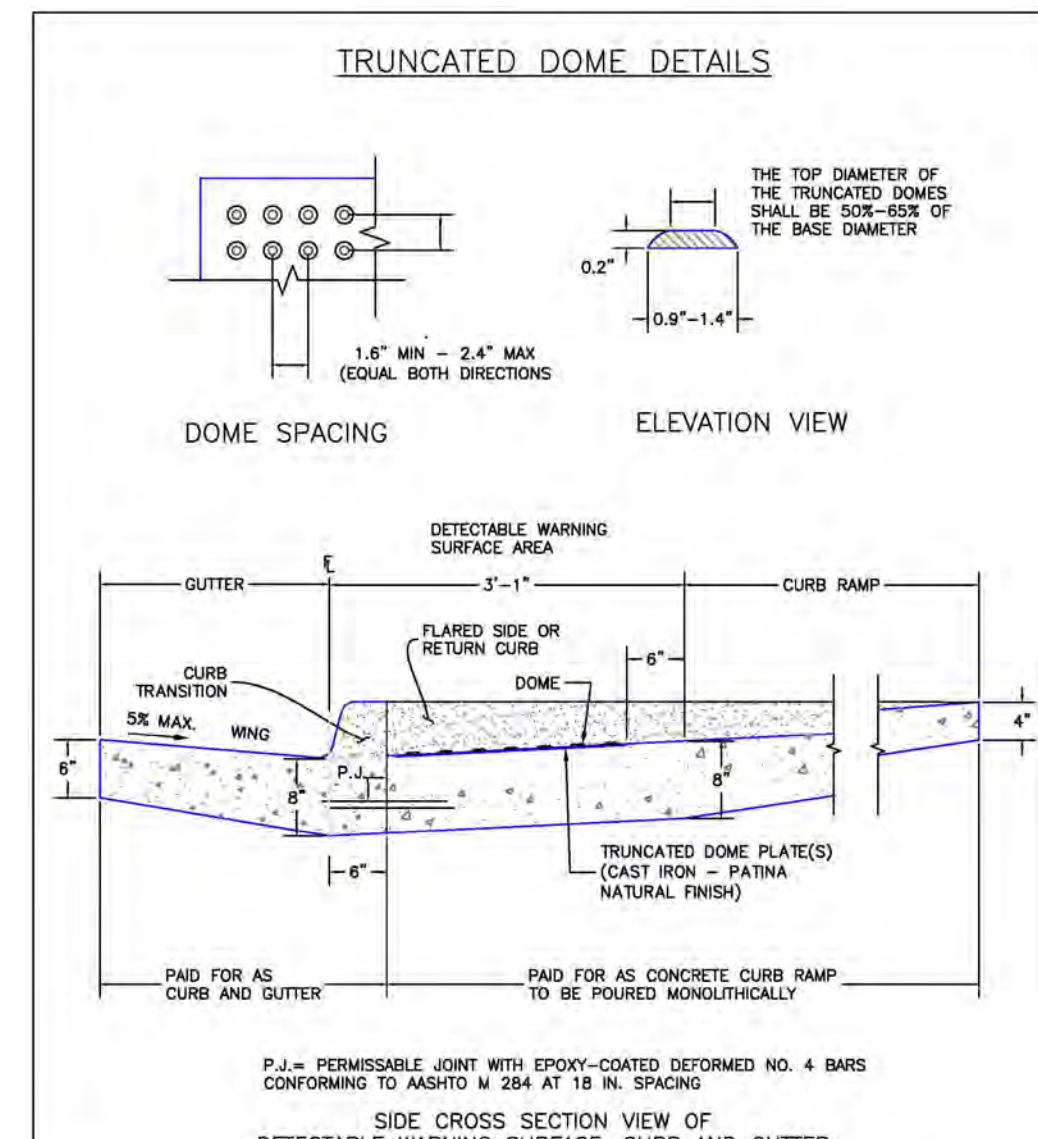
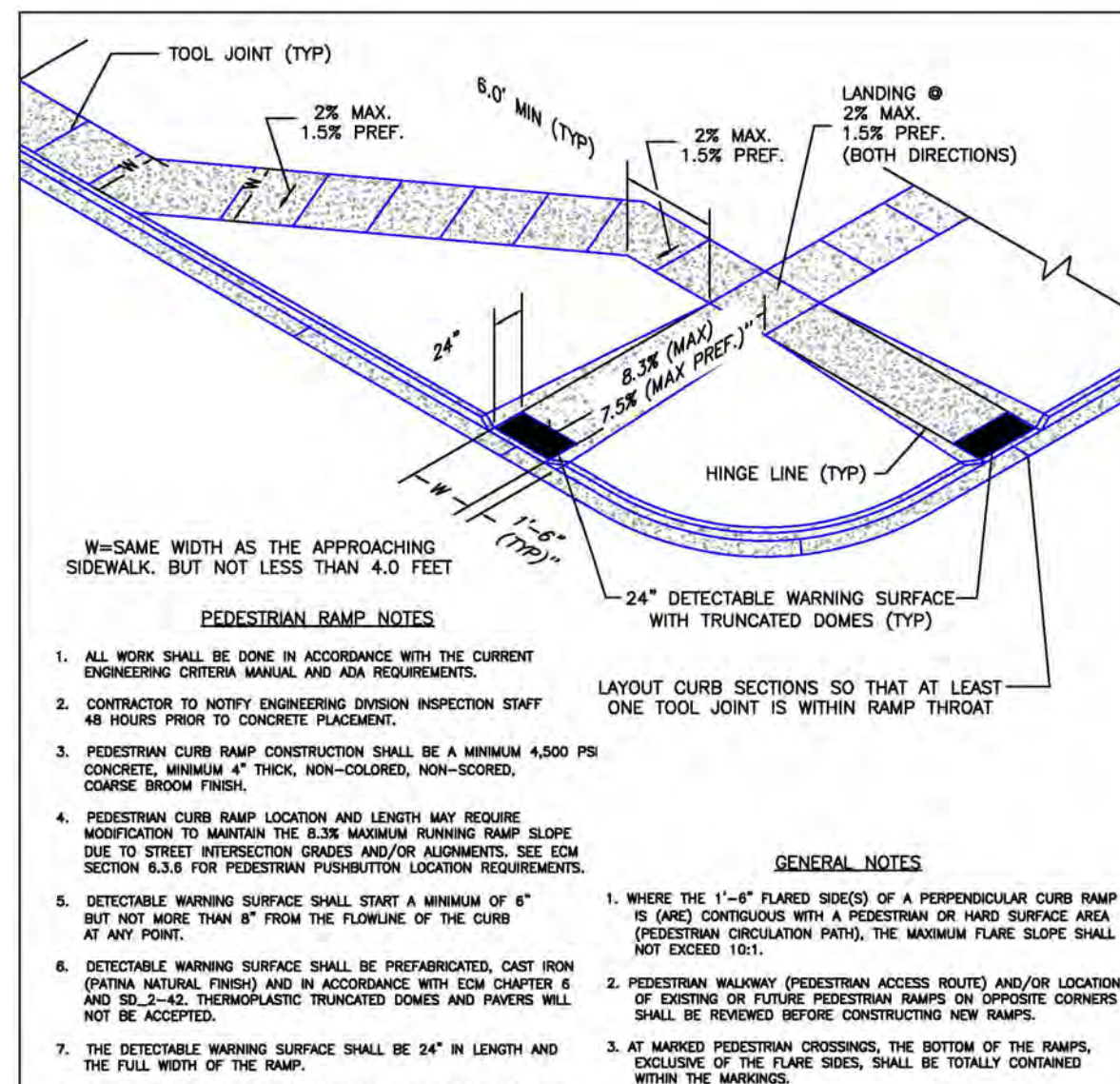
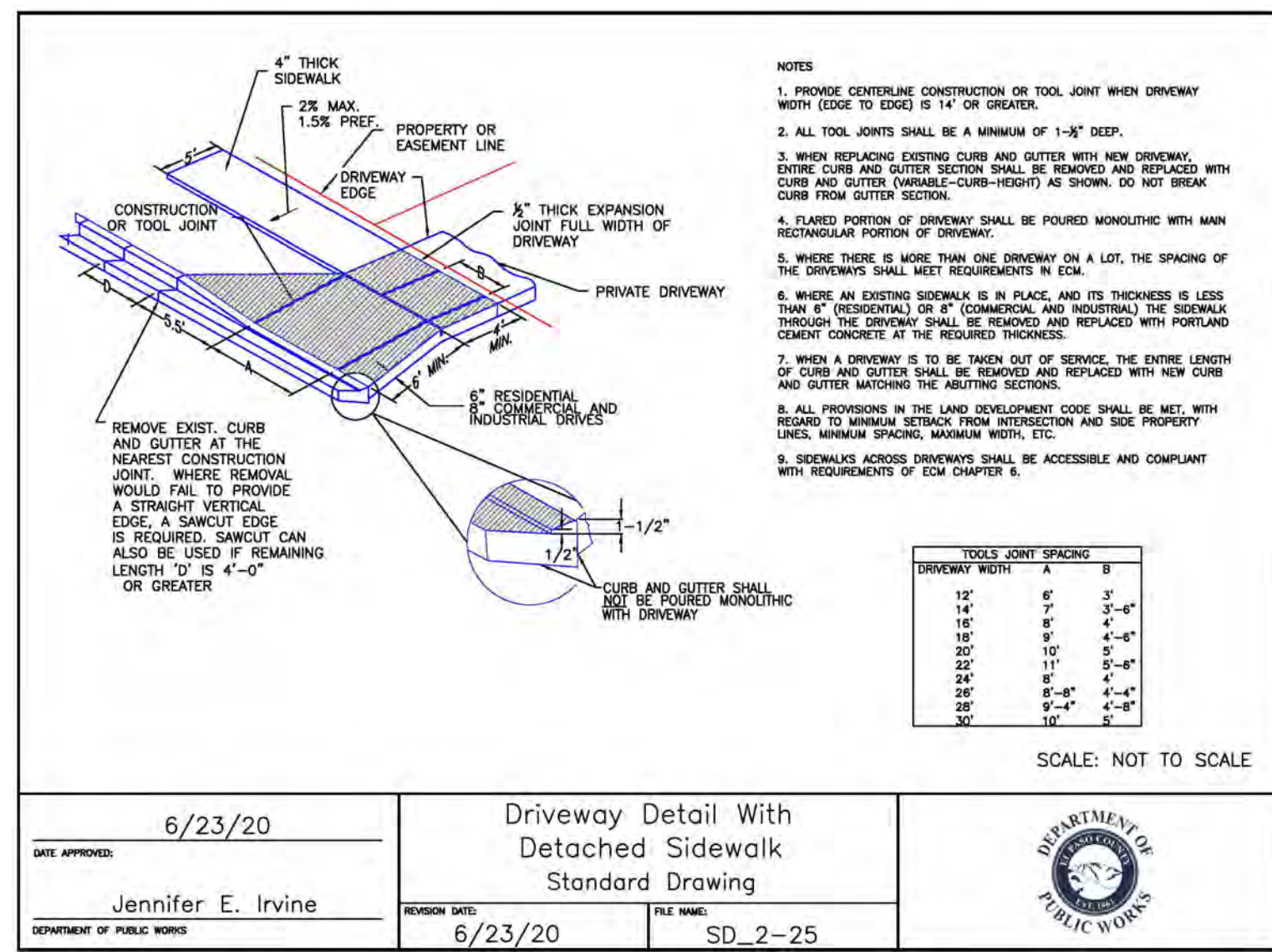
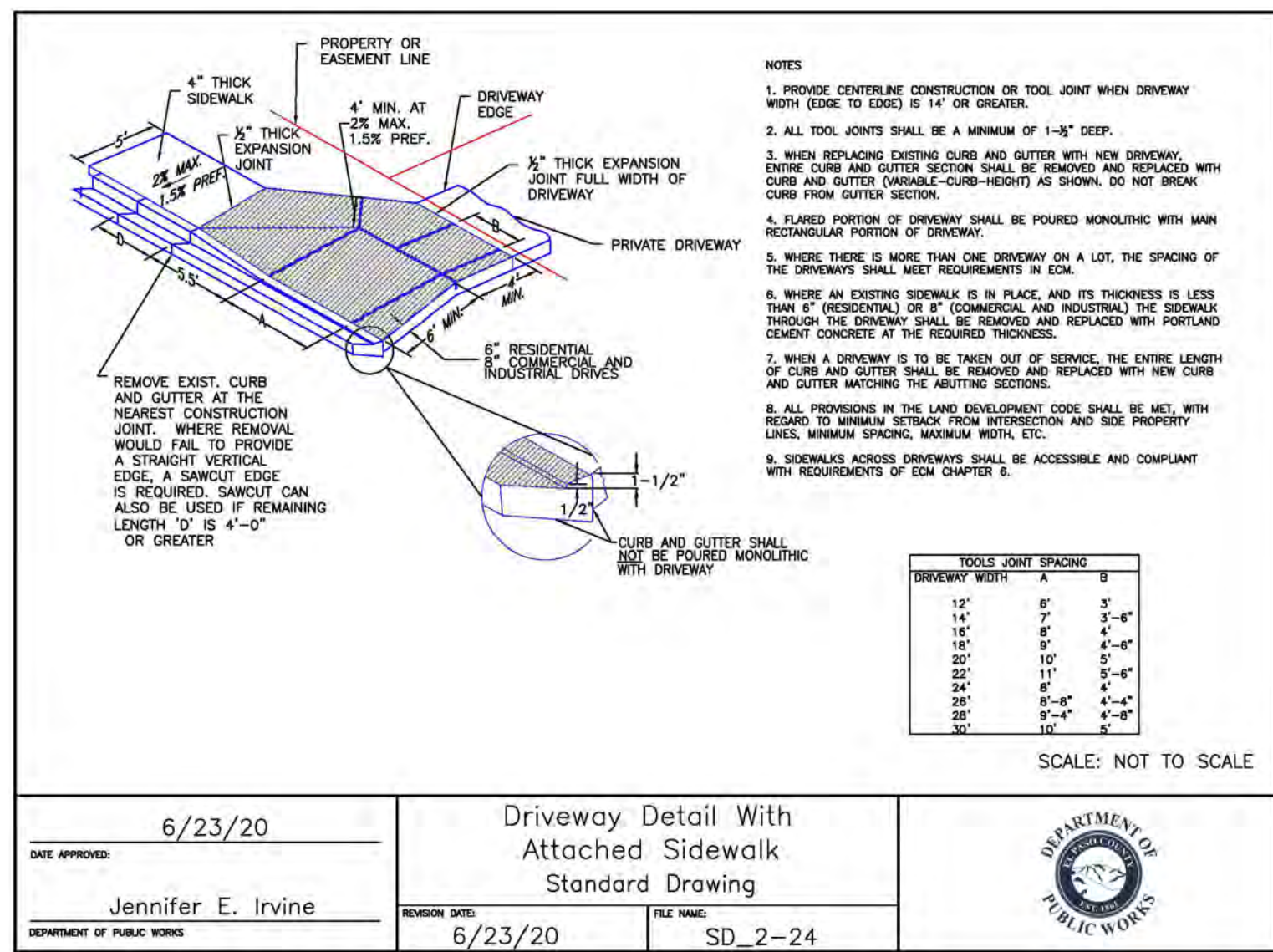

Rolled Erosion Control Products (RECP) EC-6

Table RECP-1. ECTC Standard Specification for Temporary Rolled Erosion Control Products (Adapted from Erosion Control Technology Council 2005)

Product Description	Slope Applications*		Channel Applications*	Minimum Tensile Strength ¹	Expected Longevity
	Maximum Gradient	C Factor ²			
Mulch Control Mats	5:1 (H-V)	<0.10 @ 5:1	0.25 lbs/ft ² (12 Pa)	5 lbs/ft (0.075 kN/m)	Up to 12 months
Netless Rolled Erosion Control Blankets	4:1 (H-V)	<0.10 @ 4:1	0.5 lbs/ft ² (24 Pa)	5 lbs/ft (0.075 kN/m)	
Single-net Erosion Control Blankets & Open Weave Textiles	3:1 (H-V)	<0.15 @ 3:1	1.5 lbs/ft ² (72 Pa)	50 lbs/ft (0.75 kN/m)	
Double-net Erosion Control Blankets	2:1 (H-V)	<0.20 @ 2:1	1.75 lbs/ft ² (84 Pa)	75 lbs/ft (1.09 kN/m)	24 months
Mulch Control Mats	5:1 (H-V)	<0.10 @ 5:1	0.25 lbs/ft ² (12 Pa)	25 lbs/ft (0.36 kN/m)	
Erosion Control Blankets & Open Weave Textiles (slowly degrading)	1.5:1 (H-V)	<0.25 @ 1.5:1	2.00 lbs/ft ² (96 Pa)	100 lbs/ft (1.45 kN/m)	24 months
Erosion Control Blankets & Open Weave Textiles	1:1 (H-V)	<0.25 @ 1:1	2.25 lbs/ft ² (108 Pa)	125 lbs/ft (1.82 kN/m)	36 months

* C Factor and shear stress for mulch control matting must be obtained with netting used in conjunction with pre-applied mulch material. (See Section 5.3 of Chapter 7 Construction BMPs for more information on the C Factor.)

¹ Minimum Average Roll Values, Machine direction using ECTC Mod. ASTM D 5035.

² C Factor calculated as ratio of soil loss from RECP protected slope (tested at specified or greater gradient, H:V) to ratio of soil loss from unprotected (control) plot in large-scale testing.

³ Required minimum shear stress RECP (vegetated) can sustain without physical damage or excess erosion (> 12.7 mm (0.5 in) soil loss) during a 30-minute flow event in large-scale testing.

⁴ The permissible shear stress levels established for each performance category are based on historical experience with products characterized by Manning's roughness coefficients in the range of 0.01 - 0.05.

⁵ Acceptable large-scale test methods may include ASTM D 6459, or other independent testing deemed acceptable by the engineer.

⁶ Per the engineer's discretion. Recommended acceptable large-scale testing protocol may include ASTM D 6460, or other independent testing deemed acceptable by the engineer.

Rolled Erosion Control Products (RECP) EC-6

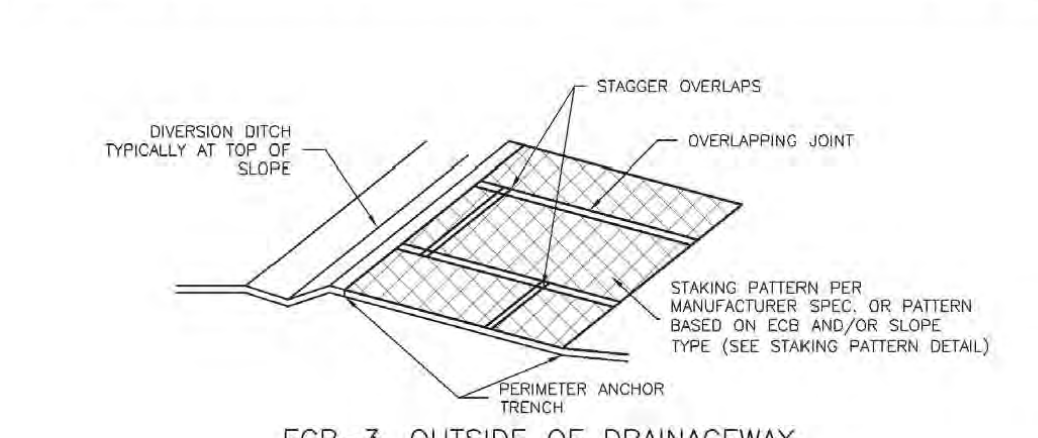

TABLE ECB-1. ECB MATERIAL SPECIFICATIONS

TYPE	COCOONUT CONTENT	STRAW CONTENT	EXCELSIOR CONTENT	RECOMMENDED NETTING**
STRAW*	-	100%	-	DOUBLE/NATURAL
STRAW-COCOONUT	30% MIN	70% MAX	-	DOUBLE/NATURAL
COCOONUT	100%	-	-	DOUBLE/NATURAL
EXCELSIOR	-	-	100%	DOUBLE/NATURAL

* STRAW TYPE NOT ONLY BY TYPE BUT ALSO BY SOURCE OF STRAW AND MOUNTAIN GOAT. MULTIPLE NETTING MAY BE REQUIRED IN SOME JURISDICTIONS.

** DOUBLE NETTING MAY BE REQUIRED IN SOME JURISDICTIONS.

EC-6 Rolled Erosion Control Products (RECP)

EROSION CONTROL BLANKET INSTALLATION NOTES

- SEE PLAN VIEW FOR:
 - LOCATION OF ECB.
 - TYPE OF ECB (STRAW, STRAW-COCOONUT, COCOONUT, OR EXCELSIOR).
 - AREA, A, IN SQUARE YARDS OF EACH TYPE OF ECB.
- 100% NATURAL AND BIODEGRADABLE MATERIALS ARE PREFERRED FOR RECPs, ALTHOUGH SOME JURISDICTIONS MAY ALLOW OTHER MATERIALS IN SOME APPLICATIONS.
- IN AREAS WHERE ECBs ARE SHOWN ON THE PLANS, THE PERMITTEE SHALL PLACE TOPSOIL AND PERFORM FINAL GRADING, SURFACE PREPARATION, AND SEEDING AND MULCHING. SURFACING SHALL BE COMPLETED PRIOR TO ECB INSTALLATION AND THE ECB SHALL BE IN FULL CONTACT WITH SUBGRADE. NO GAPS OR VOIDS SHALL EXIST UNDER THE BLANKET.
- PERMITTED ANCHOR TRENCH SHALL BE USED ALONG THE OUTSIDE PERIMETER OF ALL BLANKET AREAS.
- JOINT ANCHOR TRENCH SHALL BE USED TO JOIN ROLLS OF ECBs TOGETHER (LONGITUDINALLY AND TRANSVERSELY) FOR ALL ECBs EXCEPT STRAW WHICH MAY USE AN OVERLAPPING JOINT.
- INTERMEDIATE ANCHOR TRENCH SHALL BE USED AT SPACING OF ONE-HALF ROLL LENGTH FOR COCOONUT AND EXCELSIOR ECBs.
- OVERLAPPING JOINT DETAIL SHALL BE USED TO JOIN ROLLS OF ECBs TOGETHER FOR ECBs ON SLOPES.
- MATERIAL SPECIFICATIONS OF ECBs SHALL CONFORM TO TABLE ECB-1.
- ANY AREAS OF SEEDING AND MULCHING DISTURBED IN THE PROCESS OF INSTALLING ECBs SHALL BE RESEEDED AND MULCHED.
- DETAILS ON DESIGN PLANS FOR MAJOR DRAINAGEWAY STABILIZATION WILL GOVERN IF DIFFERENT FROM THOSE SHOWN HERE.

Rolled Erosion Control Products (RECP) EC-6

EROSION CONTROL BLANKET MAINTENANCE NOTES

- INSPECT BMPs EACH WINTER, AND MAINTAIN THEM IN EFFECTIVE OPERATING CONDITION. MAINTENANCE OF BMPs SHOULD BE PROACTIVE, NOT REACTIVE. INSPECT BMPs AS SOON AS POSSIBLE (AND ALWAYS WITHIN 24 HOURS) FOLLOWING A STORM THAT CAUSES SURFACE EROSION, AND PERFORM NECESSARY MAINTENANCE.
- FREQUENT OBSERVATIONS AND MAINTENANCE ARE NECESSARY TO MAINTAIN BMPs IN EFFECTIVE OPERATING CONDITION. INSPECTIONS AND CORRECTIVE MEASURES SHOULD BE DOCUMENTED THOROUGHLY.
- WHERE BMPs HAVE FAILED, REPAIR OR REPLACEMENT SHOULD BE INITIATED UPON DISCOVERY OF THE FAILURE.
- ECBs SHALL BE LEFT IN PLACE TO EVENTUALLY BIODEGRADE, UNLESS REQUESTED TO BE REMOVED BY THE LOCAL JURISDICTION.
- ANY ECB PULLED OUT, TORN, OR OTHERWISE DAMAGED SHALL BE REPAIRED OR REPLACED. ANY SUBGRADE BELOW THE GEOTEXTILE THAT HAS BEEDED TO CREATED A VOID UNDER THE BLANKET, OR THAT REMAINS DEVOID OF GRASS SHALL BE REPAIRED, RESEEDED AND MULCHED AND THE ECB REINSTALLED.

NOTE: MANY JURISDICTIONS HAVE BMP DETAILS THAT VARY FROM LISTED STANDARD DETAILS. CONSULT WITH LOCAL JURISDICTIONS AS TO WHICH DETAIL SHOULD BE USED WHEN DIFFERENCES ARE NOTED.

(DETAILS ADAPTED FROM DOUGLAS COUNTY, COLORADO AND TOWN OF PARKER COLORADO, NOT AVAILABLE IN AUTOCAD)

EC-6 Rolled Erosion Control Products (RECP)

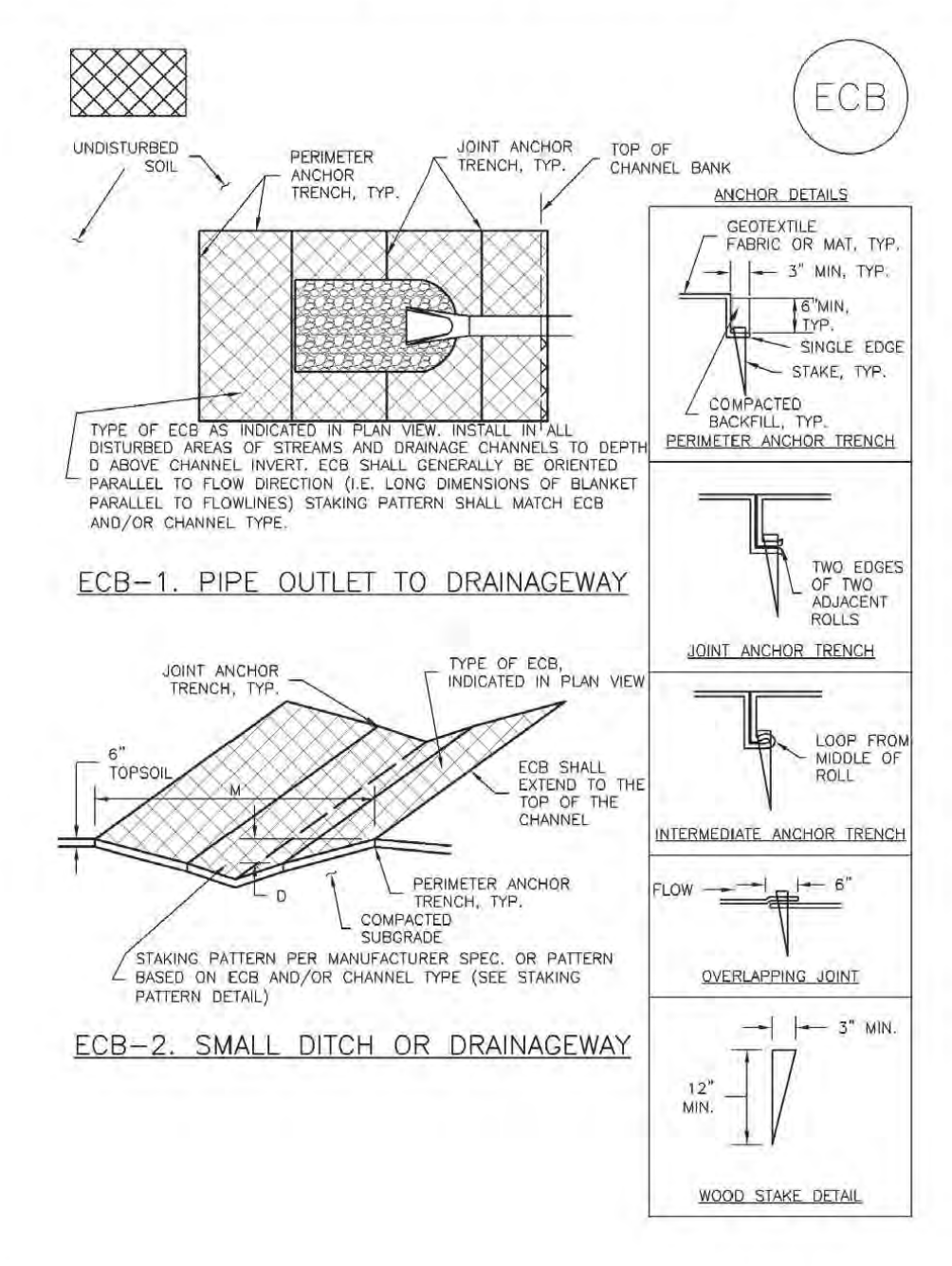

RECP-6 Urban Drainage and Flood Control District November 2010 Urban Storm Drainage Criteria Manual Volume 3

48 HOURS BEFORE YOU DIG, CALL UTILITY LOCATORS

811

UTILITY NOTIFICATION CENTER OF COLORADO

IT'S THE LAW

THE LOCATIONS OF EXISTING UNDERGROUND UTILITIES ARE SHOWN IN AN APPROXIMATE WAY ONLY. THE CONTRACTOR SHALL DETERMINE THE EXACT LOCATION OF ALL EXISTING UTILITIES BEFORE COMMENCING WORK. THE CONTRACTOR SHALL BE FULLY RESPONSIBLE FOR ANY AND ALL DAMAGES WHICH MIGHT BE CAUSED BY HIS FAILURE TO EXACTLY LOCATE AND PRESERVE ANY AND ALL UNDERGROUND UTILITIES.

NO.	REVISION	DATE

REVIEW:

PREPARED UNDER MY DIRECT SUPERVISION FOR AND ON BEHALF OF CLASSIC CONSULTING ENGINEERS AND SURVEYORS, LLC

KYLE R. CAMPBELL, COLORADO P.E. #29794

PCD FILE # XX-XX-XXX

FOREST LAKES FILING NO. 7

CONSTRUCTION PLANS

GRADING AND EROSION CONTROL PLAN

DETAIL SHEET

DESIGNED BY	MAL	SCALE	DATE
			05/21/21

DRAWN BY	MES	(H) 1" = N/A	SHEET 6 OF 31

CHECKED BY	(V) 1" = N/A	JOB NO.	1175.70

CLASSIC CONSULTING

719.785-0790

719.785-0799 (Fax)

619 N. Cascade Avenue, Suite 200 Colorado Springs, Colorado 80903

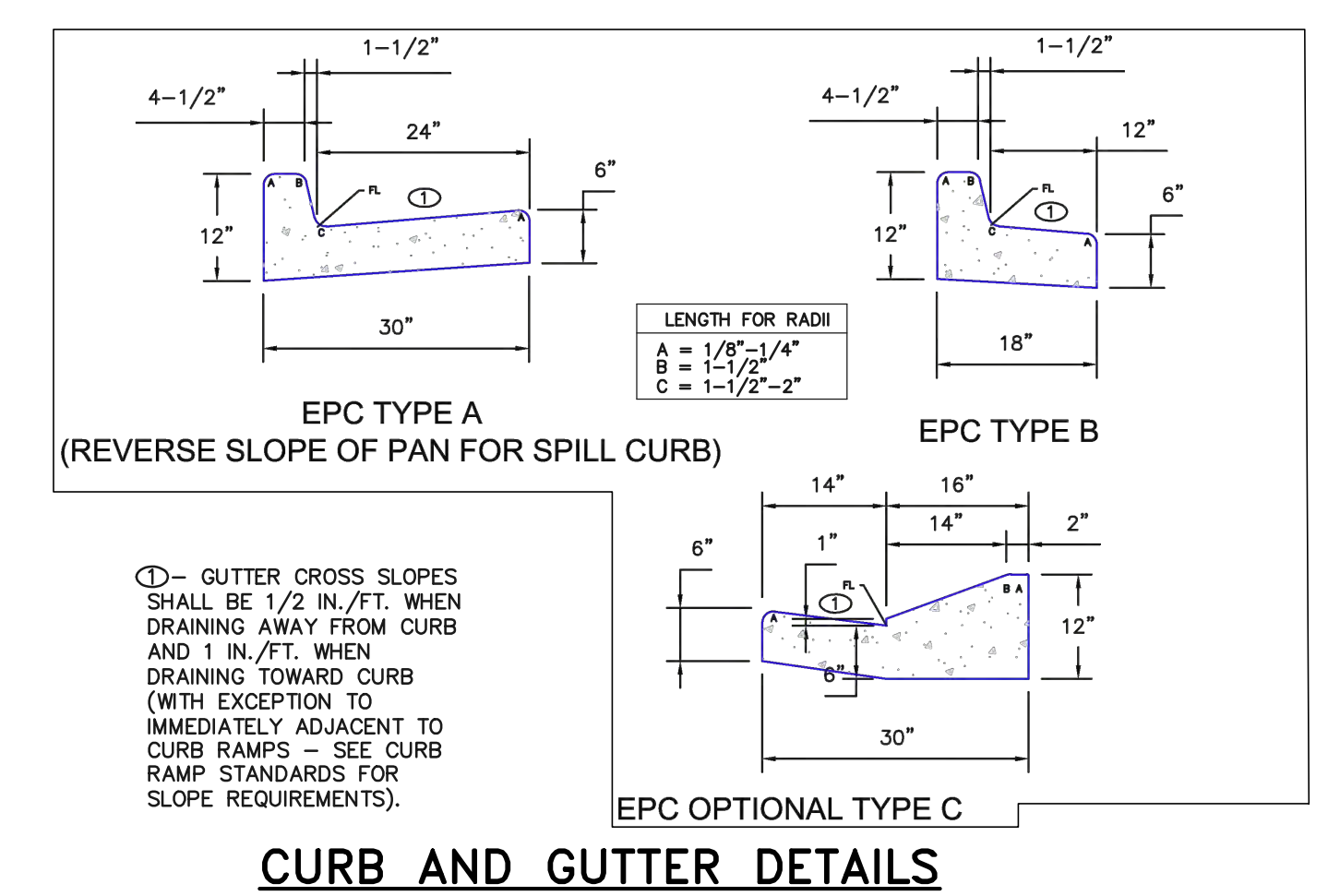
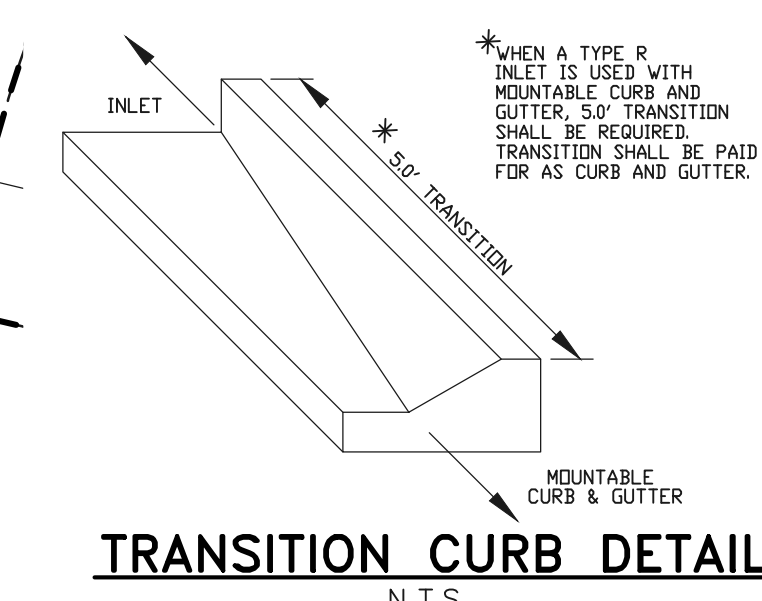
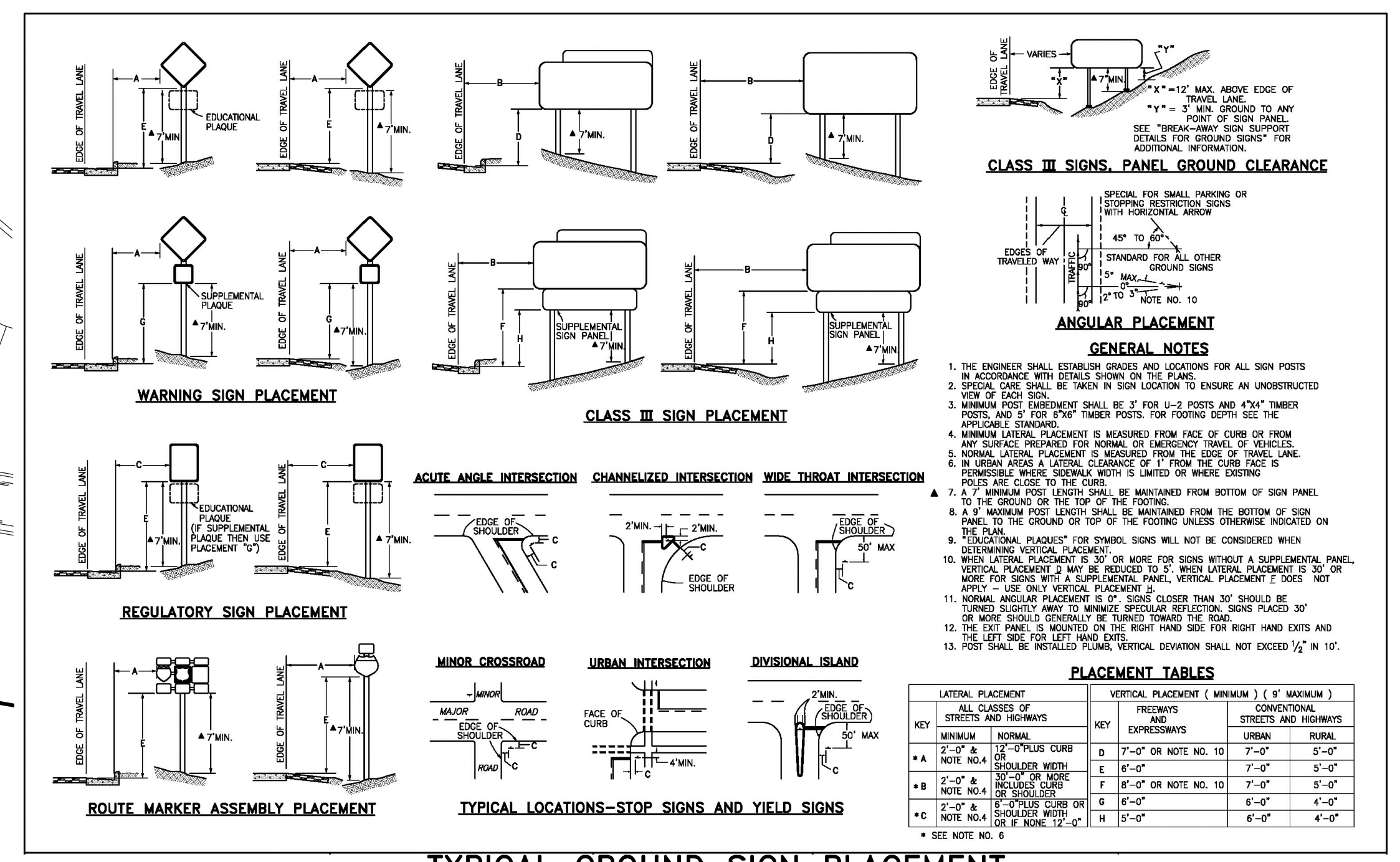
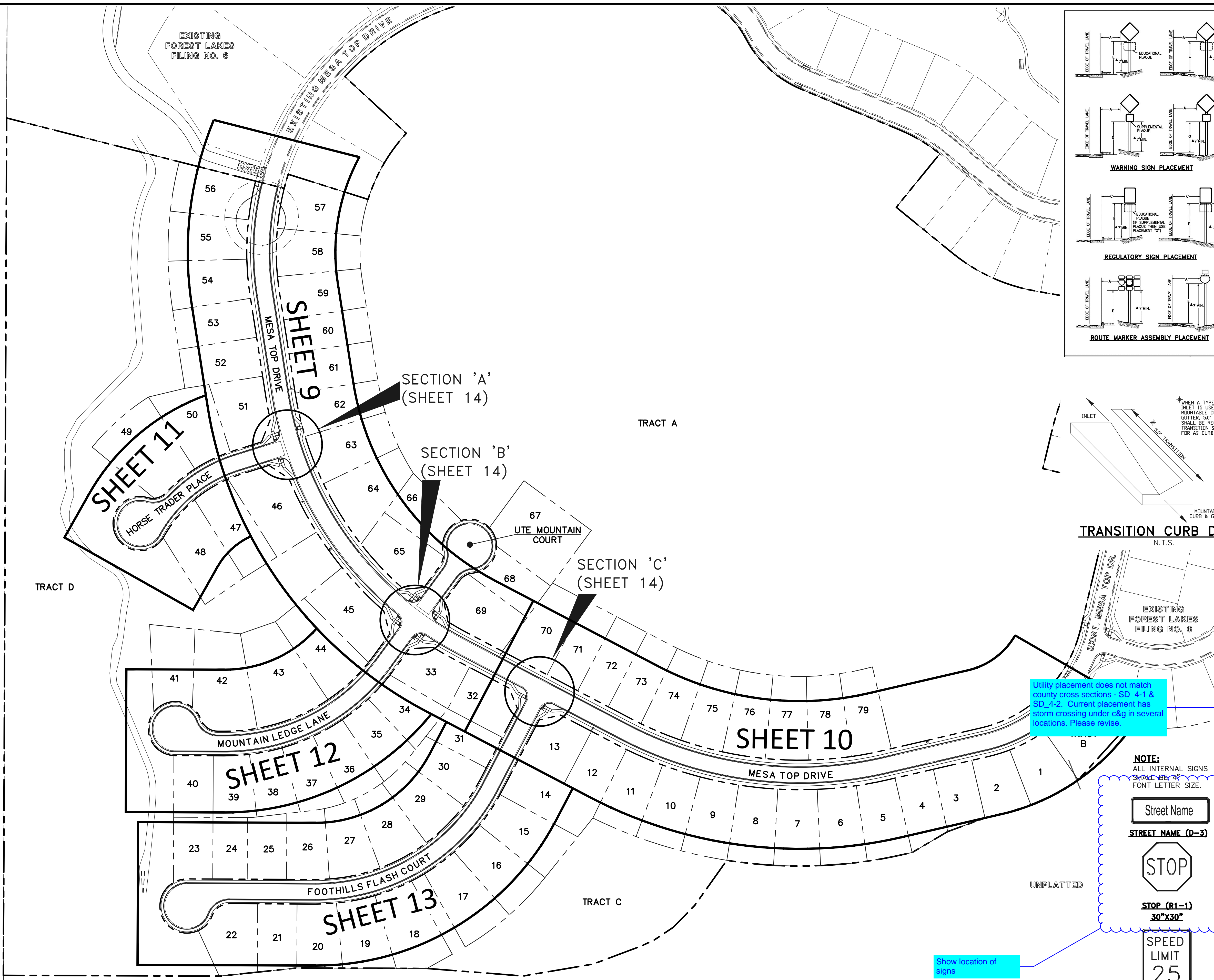

Utility placement does not match county cross sections - SD. 4-1 & SD. 4-2. Current placement has storm crossing under c&g in several locations. Please revise.

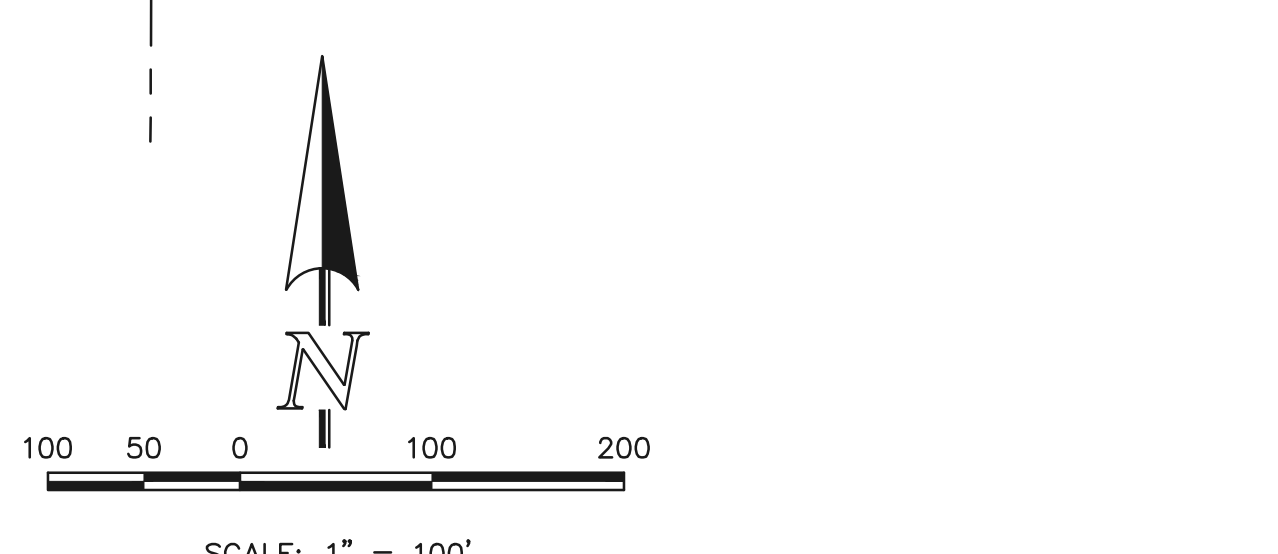
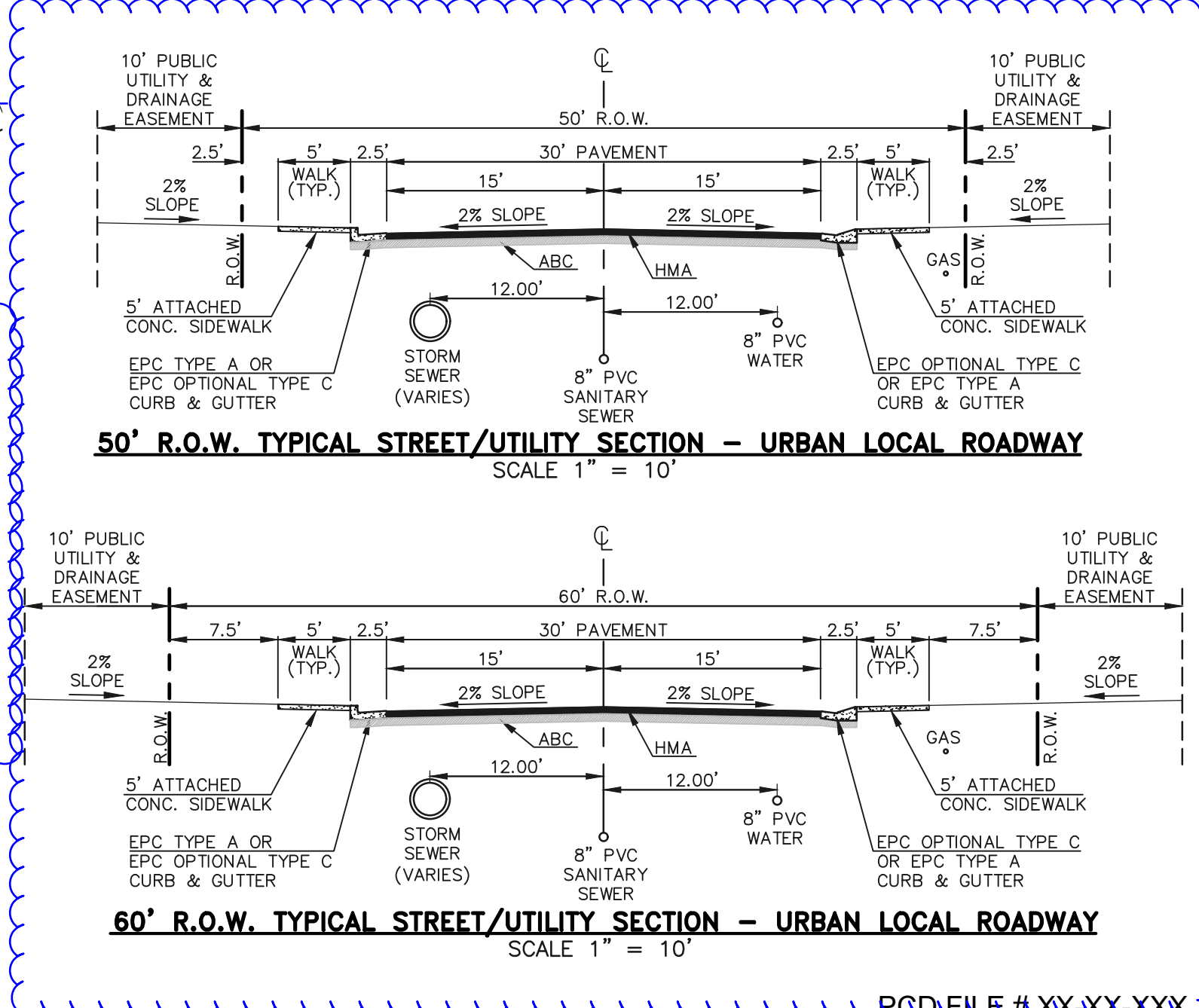
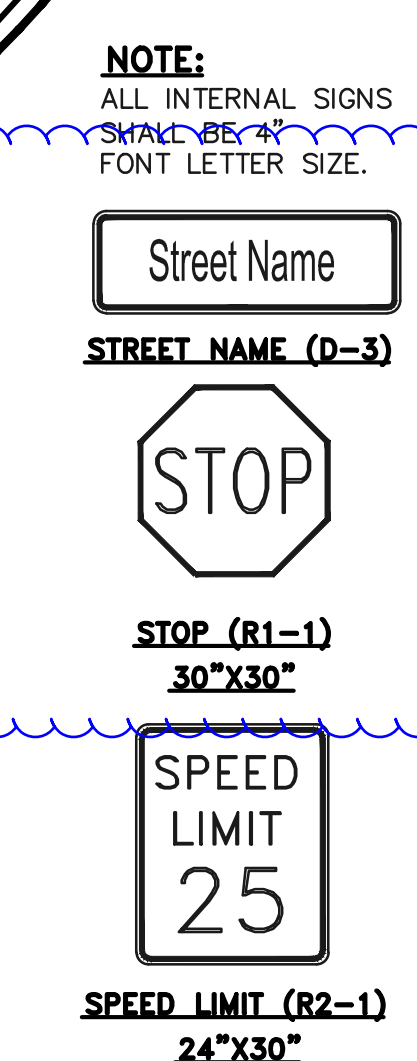

ABBREVIATIONS:

EPC	EL PASO COUNTY
PVC	POLYVINYL CHLORIDE PIPE
R.O.W.	RIGHT-OF-WAY
HMA	HOT MIX ASPHALT
ABC	AGGREGATE BASE COURSE
CONC.	CONCRETE
STA.	STATION
C&G	CURB & GUTTER
MIN.	MINIMUM
FL	FLOWLINE
TYP.	TYPICAL
I.F.O.B.	INSIDE FACE OF BOX

48 HOURS BEFORE YOU DIG, CALL UTILITY LOCATORS

811

UTILITY NOTIFICATION CENTER OF COLORADO

IT'S THE LAW

THE LOCATIONS OF EXISTING UNDERGROUND UTILITIES ARE SHOWN IN AN APPROXIMATE WAY ONLY. THE CONTRACTOR SHALL DETERMINE THE EXACT LOCATION OF ALL EXISTING UTILITIES BEFORE COMMENCING WORK. THE CONTRACTOR SHALL BE FULLY RESPONSIBLE FOR ANY AND ALL DAMAGES WHICH MIGHT BE CAUSED BY HIS FAILURE TO EXACTLY LOCATE AND PRESERVE ANY AND ALL UNDERGROUND UTILITIES.

NO.	REVISION	DATE	REVIEW:

PREPARED UNDER MY DIRECT SUPERVISION FOR AND ON BEHALF OF CLASSIC CONSULTING ENGINEERS AND SURVEYORS, LLC

KYLE R. CAMPBELL, COLORADO P.E. #29794



FOREST LAKES FILING NO. 7

PUBLIC STREET IMPROVEMENT PLAN

KEY MAP WITH TYPICAL STREET SECTIONS

DESIGNED BY MAL SCALE DATE 05/21/21

DRAWN BY MES (H) 1" = 100' SHEET 8 OF 31

CHECKED BY (V) 1" = N/A JOB NO. 1175.70



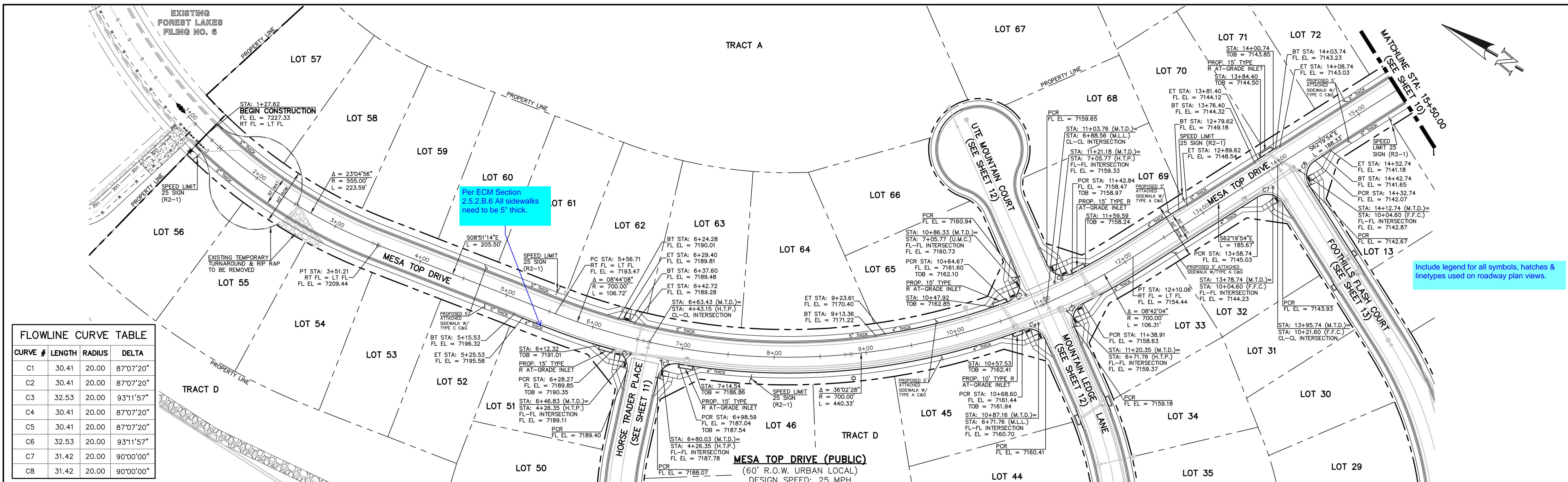

CURVE #	LENGTH	RADIUS	DELTA
C1	30.41	20.00	87°07'20"
C2	30.41	20.00	87°07'20"
C3	32.53	20.00	93°11'57"
C4	30.41	20.00	87°07'20"
C5	30.41	20.00	87°07'20"
C6	32.53	20.00	93°11'57"
C7	31.42	20.00	90°00'00"
C8	31.42	20.00	90°00'00"

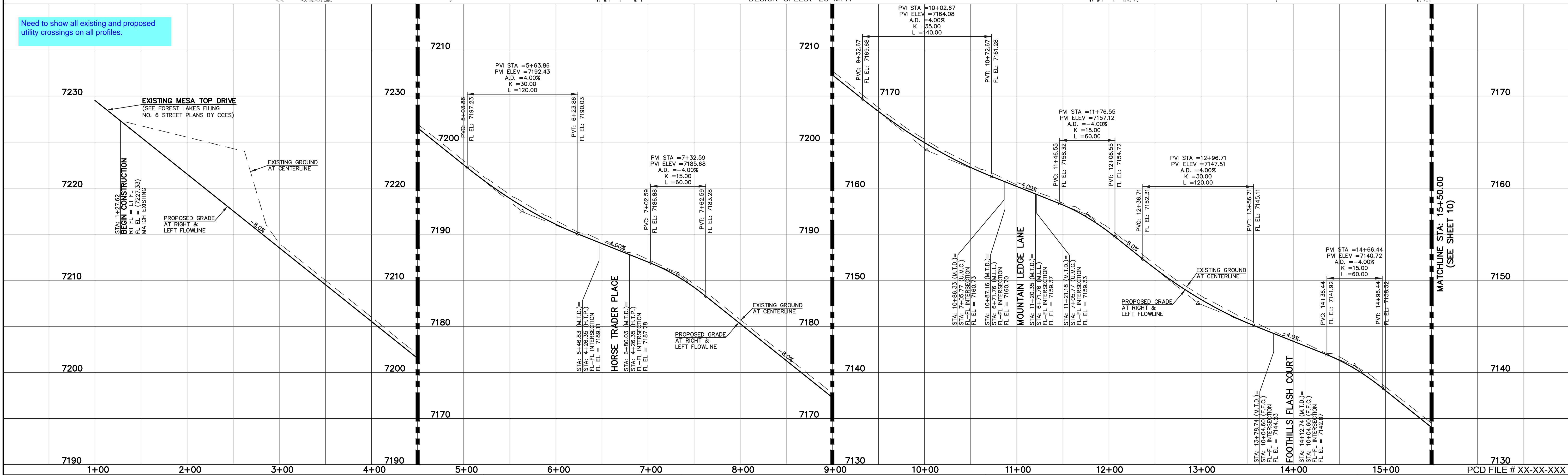

STREET ABBREVIATION INDEX
M.T.D. MESA TOP DRIVE
H.T.P. HORSE TRADER PLACE
M.L.L. MOUNTAIN LEDGE LANE
U.M.C. UTE MOUNTAIN COURT
F.F.C. FOOTHILLS FLASH COURT

WALK CONSTRUCTION:
 4" THICK SIDEWALK ALLOWED ALONG OPEN SPACE TRACTS & 'ESTATE LOT' FRONTAGE. 5" THICK SIDEWALK TYPICAL ALONG RESIDENTIAL LOTS PER EL PASO COUNTY DIRECTION. 6" REQUIRED AT DRIVEWAY CONNECTIONS PER DETAILS SD 2-24 & SD 2-25 ON SHEET 6. WALK NOT INSTALLED AT 6" THICKNESS WILL BE RE-CONSTRUCTED WITH DRIVEWAY PERMIT AND INSTALLATION AS REQUIRED.

48 HOURS BEFORE YOU DIG, CALL UTILITY LOCATORS
811
 UTILITY NOTIFICATION CENTER OF COLORADO
 IT'S THE LAW
 THE LOCATIONS OF EXISTING UNDERGROUND UTILITIES ARE SHOWN IN AN APPROXIMATE WAY ONLY. THE CONTRACTOR SHALL DETERMINE THE EXACT LOCATION OF ALL EXISTING UTILITIES BEFORE COMMENCING WORK. THE CONTRACTOR SHALL BE FULLY RESPONSIBLE FOR ANY AND ALL DAMAGES WHICH MIGHT BE CAUSED BY HIS FAILURE TO EXACTLY LOCATE AND PRESERVE ANY AND ALL UNDERGROUND UTILITIES.

NO.	REVISION	DATE

REVIEW:
 PREPARED UNDER MY DIRECT SUPERVISION FOR AND ON BEHALF OF CLASSIC CONSULTING ENGINEERS AND SURVEYORS, LLC
 KYLE R. CAMPBELL, COLORADO P.E. #29794 DATE



FOREST LAKES FILING NO. 7
 PUBLIC STREET IMPROVEMENT PLAN
 MESA TOP DRIVE
 STA: 1+00.00 - 15+50.00
 DESIGNED BY MAL SCALE DATE 05/21/21
 DRAWN BY MES (H) 1" = 50' SHEET 9 OF 31
 CHECKED BY (V) 1" = 5' JOB NO. 1175.70

N:\117570\DRAWINGS\CONSTRUCTION\STREETS\09-117570-SI-02.dwg, 11/27/2021, 2:37:03 PM, 11

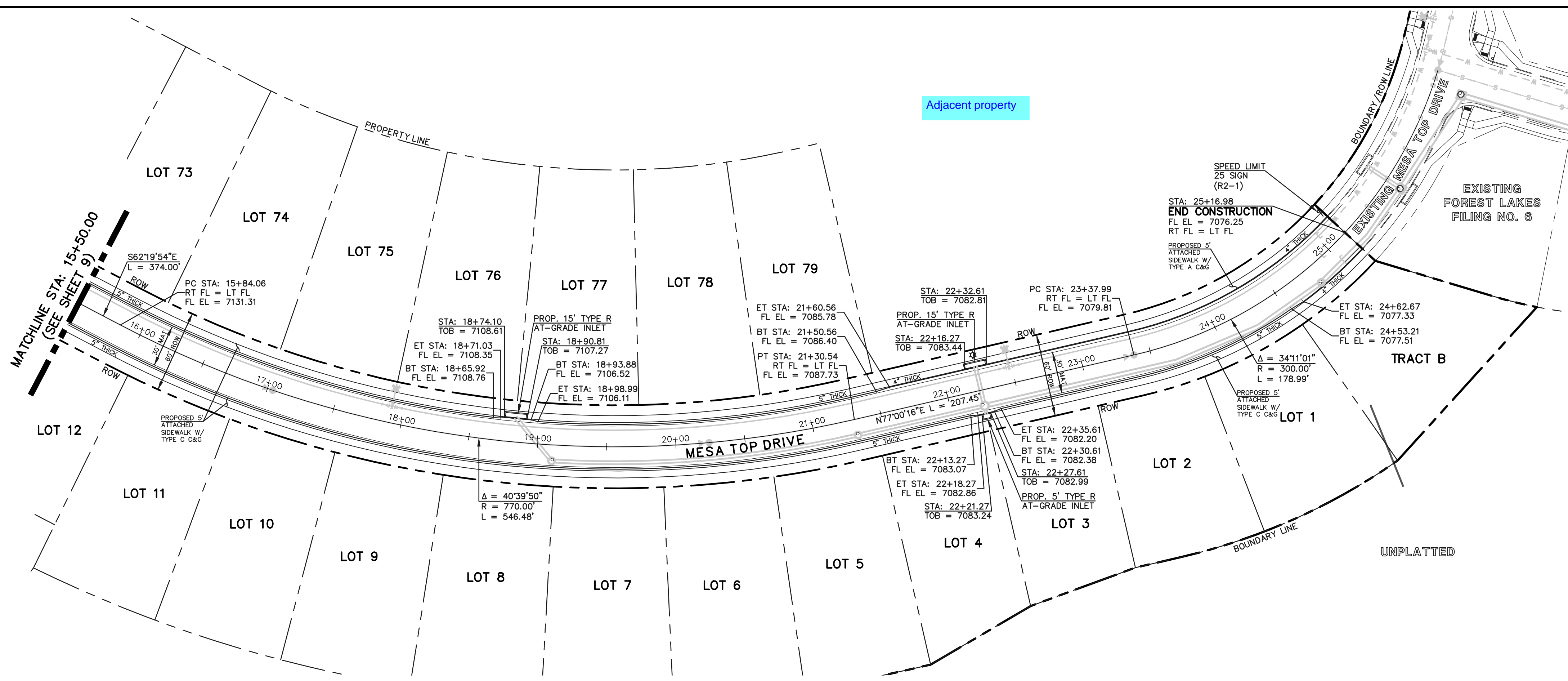

MESA TOP DRIVE (PUBLIC)
(60' R.O.W. URBAN LOCAL)
DESIGN SPEED: 25 MPH

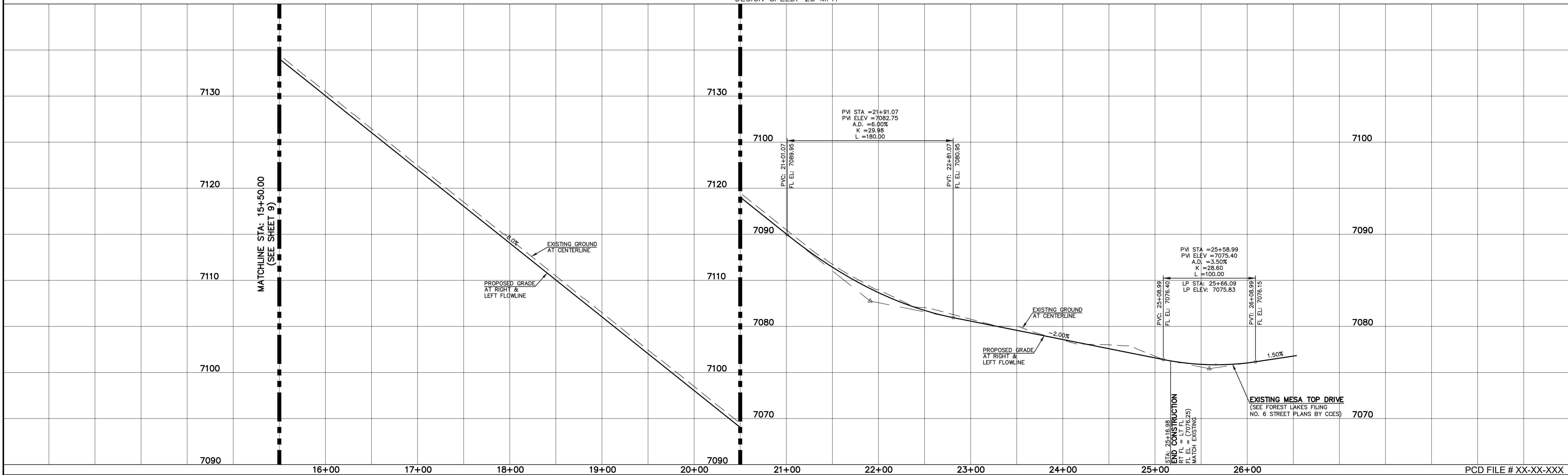

STREET ABBREVIATION INDEX	
M.T.D.	MESA TOP DRIVE
H.T.P.	HORSE TRADER PLACE
M.L.L.	MOUNTAIN LEDGE LANE
U.M.C.	UTE MOUNTAIN COURT
F.F.C.	FOOTHILLS FLASH COURT

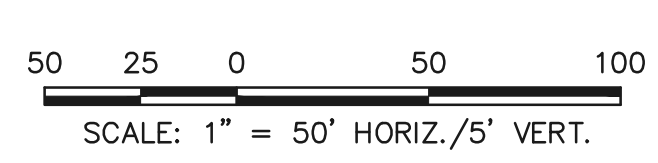

WALK CONSTRUCTION:
4" THICK SIDEWALK ALLOWED ALONG OPEN SPACE TRACTS & 'ESTATE LOT' FRONTAGE. 5" THICK SIDEWALK TYPICAL ALONG RESIDENTIAL LOTS PER EL PASO COUNTY DIRECTION. 6" REQUIRED AT DRIVEWAY CONNECTIONS PER DETAILS SD 2-24 & SD 2-25 ON SHEET 6. WALK NOT INSTALLED AT 6" THICKNESS WILL BE RE-CONSTRUCTED WITH DRIVEWAY PERMIT AND INSTALLATION AS REQUIRED.

48 HOURS BEFORE YOU DIG,
CALL UTILITY LOCATORS
811
UTILITY NOTIFICATION CENTER OF COLORADO
IT'S THE LAW
THE LOCATIONS OF EXISTING UNDERGROUND UTILITIES ARE SHOWN IN AN APPROXIMATE WAY ONLY. THE CONTRACTOR SHALL DETERMINE THE EXACT LOCATION OF ALL EXISTING UTILITIES BEFORE COMMENCING WORK. THE CONTRACTOR SHALL BE FULLY RESPONSIBLE FOR ANY AND ALL DAMAGES WHICH MIGHT BE CAUSED BY HIS FAILURE TO EXACTLY LOCATE AND PRESERVE ANY AND ALL UNDERGROUND UTILITIES.

NO.	REVISION	DATE

REVIEW:
PREPARED UNDER MY DIRECT SUPERVISION FOR AND ON BEHALF OF CLASSIC CONSULTING ENGINEERS AND SURVEYORS, LLC
KYLE R. CAMPBELL, COLORADO P.E. #29794 DATE



FOREST LAKES FILING NO. 7
PUBLIC STREET IMPROVEMENT PLAN
MESA TOP DRIVE
STA: 15+50.00 - END
DESIGNED BY MAL SCALE DATE 05/21/21
DRAWN BY MES (H) 1" = 50' SHEET 10 OF 31
CHECKED BY (V) 1" = 5' JOB NO. 1175.70



N:\117570\DRAWINGS\CONSTRUCTION\STREETS\117570-51-03.dwg, 11/27/2021, 2:38:18 PM, 1:1

Adjacent property

Boundary Line

Adjacent property

FLOWLINE CURVE TABLE			
CURVE #	LENGTH	RADIUS	DELTA
C1	30.41	20.00	87°07'20"
C2	30.41	20.00	87°07'20"
C9	26.09	45.83	32°37'16"
C10	13.58	45.00	17°17'24"
C11	200.80	47.00	244°47'21"

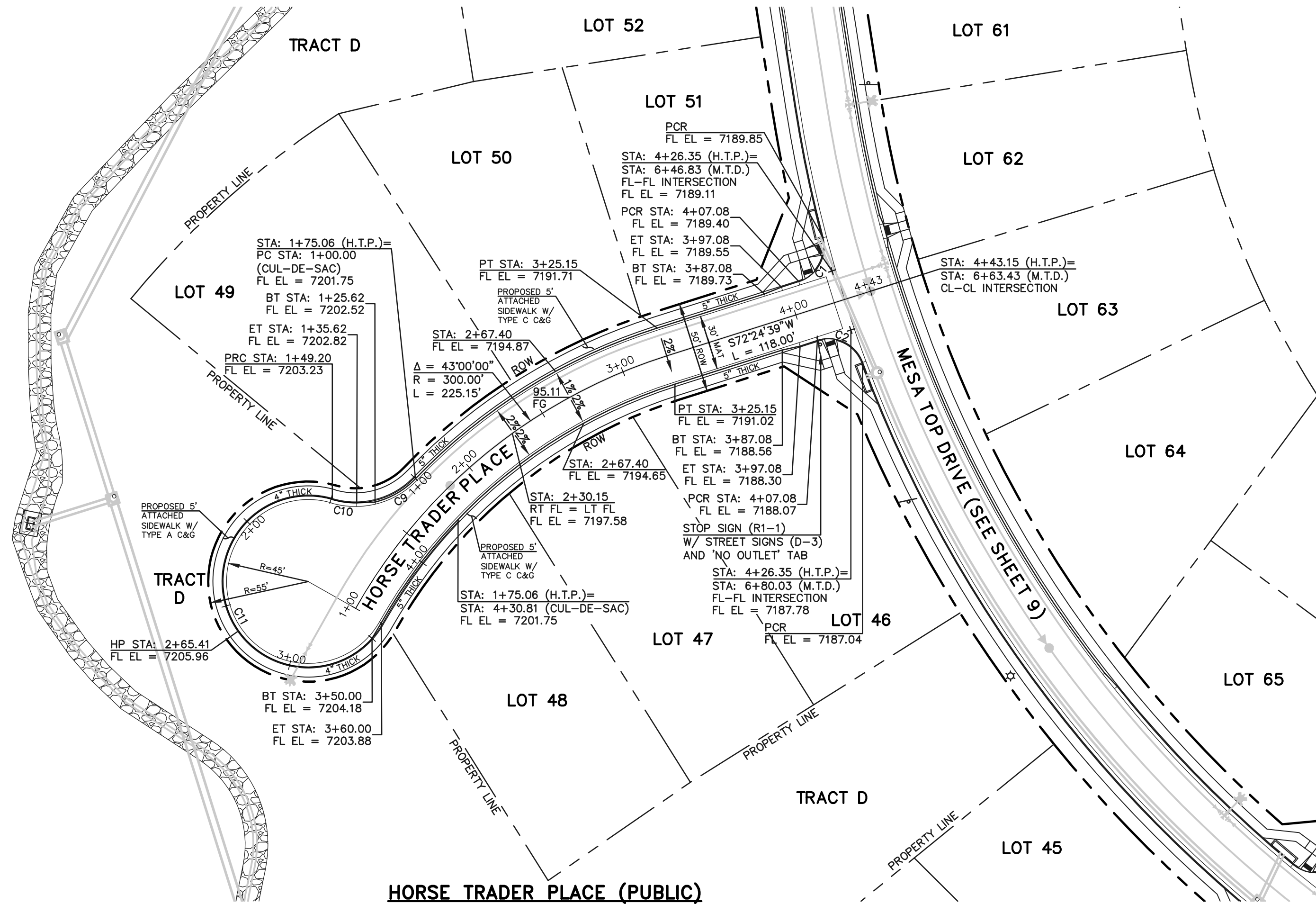

HORSE TRADER PLACE (PUBLIC)
 (50' R.O.W. URBAN LOCAL)
 DESIGN SPEED: 25 MPH

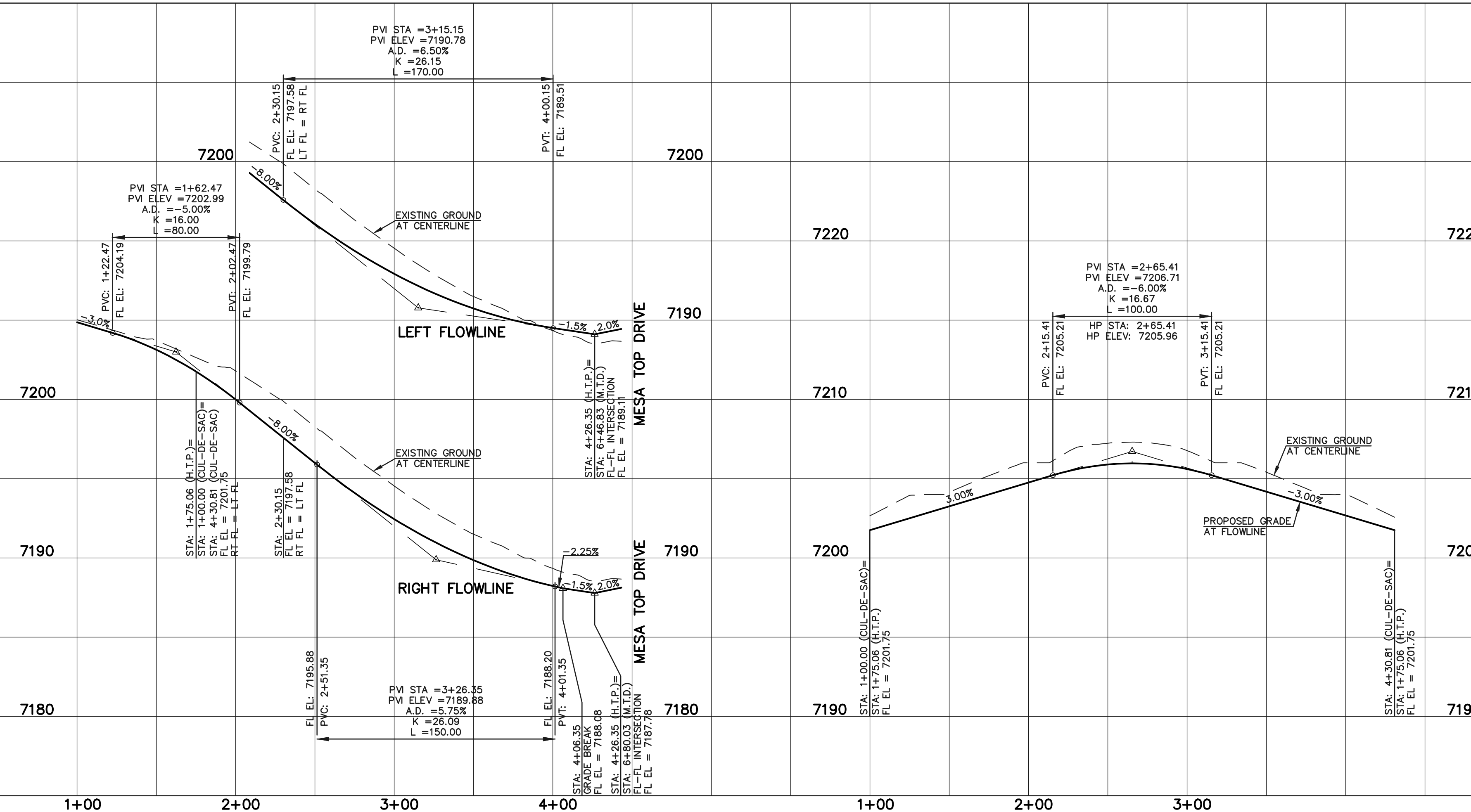

PCD FILE # XX-XX-XXX

STREET ABBREVIATION INDEX	
M.T.D.	MESA TOP DRIVE
H.T.P.	HORSE TRADER PLACE
M.L.L.	MOUNTAIN LEDGE LANE
U.M.C.	UTE MOUNTAIN COURT
F.F.C.	FOOTHILLS FLASH COURT

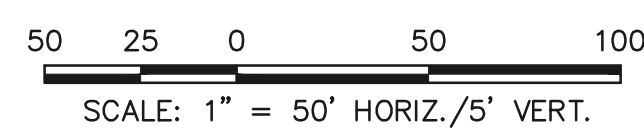

WALK CONSTRUCTION:

4" THICK SIDEWALK ALLOWED ALONG OPEN SPACE TRACTS & 'ESTATE LOT' FRONTAGE. 5" THICK SIDEWALK TYPICAL ALONG RESIDENTIAL LOTS PER EL PASO COUNTY DIRECTION. 6" REQUIRED AT DRIVEWAY CONNECTIONS PER DETAILS SD 2-24 & SD 2-25 ON SHEET 6. WALK NOT INSTALLED AT 6" THICKNESS WILL BE RE-CONSTRUCTED WITH DRIVEWAY PERMIT AND INSTALLATION AS REQUIRED.

811

48 HOURS BEFORE YOU DIG, CALL UTILITY LOCATORS
 UTILITY NOTIFICATION CENTER OF COLORADO
 IT'S THE LAW
 THE LOCATIONS OF EXISTING UNDERGROUND UTILITIES ARE SHOWN IN AN APPROXIMATE WAY ONLY. THE CONTRACTOR SHALL DETERMINE THE EXACT LOCATION OF ALL EXISTING UTILITIES BEFORE COMMENCING WORK. THE CONTRACTOR SHALL BE FULLY RESPONSIBLE FOR ANY AND ALL DAMAGES WHICH MIGHT BE CAUSED BY HIS FAILURE TO EXACTLY LOCATE AND PRESERVE ANY AND ALL UNDERGROUND UTILITIES.

NO.	REVISION	DATE

REVIEW:
 PREPARED UNDER MY DIRECT SUPERVISION FOR AND ON BEHALF OF CLASSIC CONSULTING ENGINEERS AND SURVEYORS, LLC
 KYLE R. CAMPBELL, COLORADO P.E. #29794 DATE

619 N. Cascade Avenue, Suite 200
 Colorado Springs, Colorado 80903
 (719) 785-0790
 (719) 785-0799 (Fax)

FOREST LAKES FILING NO. 7 PUBLIC STREET IMPROVEMENT PLAN HORSE TRADER PLACE			
DESIGNED BY	MAL	SCALE	DATE 05/21/21
DRAWN BY	MES	(H) 1" = 50'	SHEET 11 OF 31
CHECKED BY	(V) 1" = 5'	JOB NO.	1175.70



N:\117570\DRAWINGS\CONSTRUCTION\STREETS\1-117570-S-04.dwg, 11/27/2021, 2:39:47 PM, 1:1

FLOWLINE CURVE TABLE			
CURVE #	LENGTH	RADIUS	DELTA
C7	31.42	20.00	90°00'00"
C8	31.42	20.00	90°00'00"
C20	24.29	46.17	30°08'46"
C21	123.42	47.00	150°27'40"
C22	35.99	46.17	44°39'26"
C23	55.71	45.83	69°38'44"

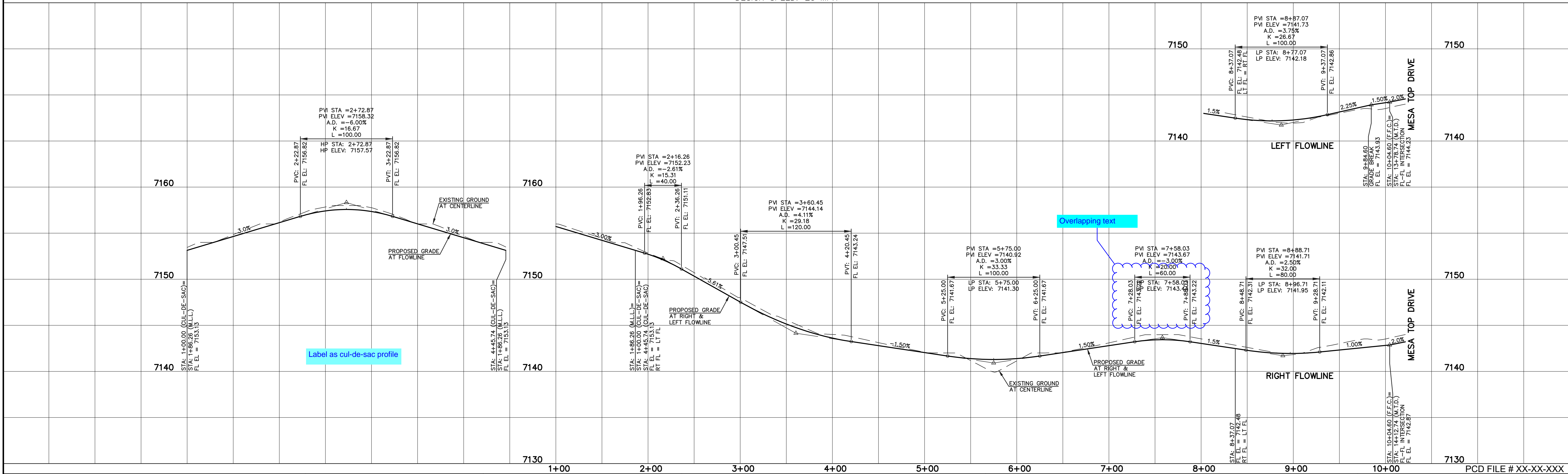
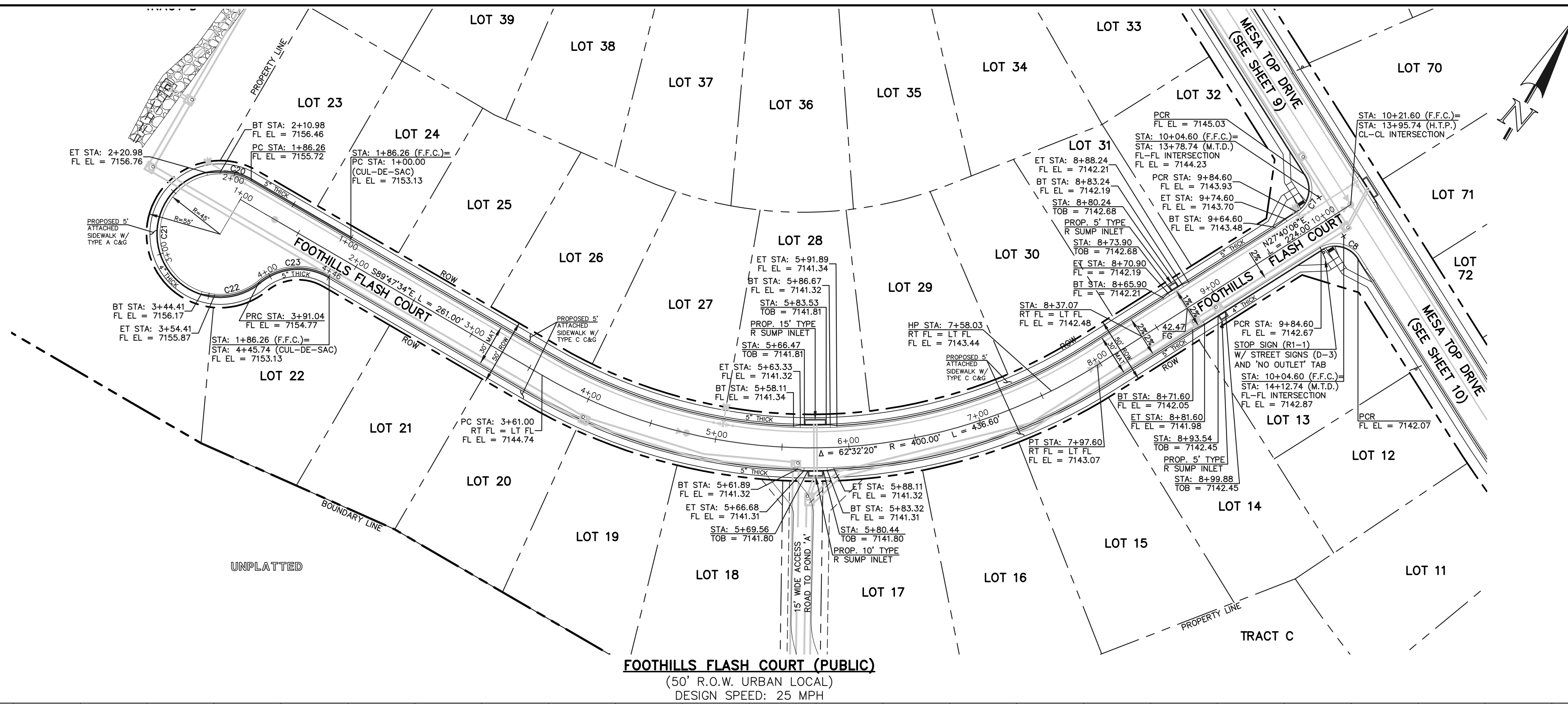

STREET ABBREVIATION INDEX	
M.T.D.	MESA TOP DRIVE
H.T.P.	HORSE TRADER PLACE
M.L.L.	MOUNTAIN LEDGE LANE
U.M.C.	UTE MOUNTAIN COURT
F.F.C.	FOOTHILLS FLASH COURT

WALK CONSTRUCTION:
4" THICK SIDEWALK ALLOWED ALONG OPEN SPACE TRACTS & 'ESTATE LOT' FRONTAGE. 5" THICK SIDEWALK TYPICAL ALONG RESIDENTIAL LOTS PER EL PASO COUNTY DIRECTION. 6" REQUIRED AT DRIVEWAY CONNECTIONS PER DETAILS SD 2-24 & SD 2-25 ON SHEET 6. WALK NOT INSTALLED AT 6" THICKNESS WILL BE RE-CONSTRUCTED WITH DRIVEWAY PERMIT AND INSTALLATION AS REQUIRED.

48 HOURS BEFORE YOU DIG, CALL UTILITY LOCATORS
811
UTILITY NOTIFICATION CENTER OF COLORADO
IT'S THE LAW

THE LOCATIONS OF EXISTING UNDERGROUND UTILITIES ARE SHOWN IN AN APPROXIMATE WAY ONLY. THE CONTRACTOR SHALL DETERMINE THE EXACT LOCATION OF ALL EXISTING UTILITIES BEFORE COMMENCING WORK. THE CONTRACTOR SHALL BE FULLY RESPONSIBLE FOR ANY AND ALL DAMAGES WHICH MIGHT BE CAUSED BY HIS FAILURE TO EXACTLY LOCATE AND PRESERVE ANY AND ALL UNDERGROUND UTILITIES.

NO.	REVISION	DATE

REVIEW:
PREPARED UNDER MY DIRECT SUPERVISION FOR AND ON BEHALF OF CLASSIC CONSULTING ENGINEERS AND SURVEYORS, LLC

KYLE R. CAMPBELL, COLORADO P.E. #29794 DATE



FOREST LAKES FILING NO. 7
PUBLIC STREET IMPROVEMENT PLAN
FOOTHILLS FLASH COURT

DESIGNED BY MAL SCALE DATE 05/21/21
DRAWN BY MES (H) 1" = 50' SHEET 13 OF 31
CHECKED BY (V) 1" = 5' JOB NO. 1175.70

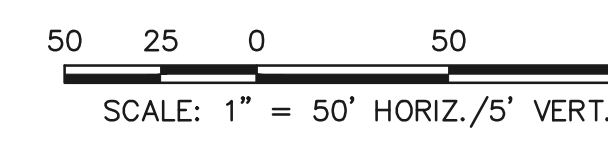

N:\117570\DRAWINGS\CONSTRUCTION\STREETS\13-117570-SI-06.dwg, 11/27/2021, 2:45:46 PM, 1:1

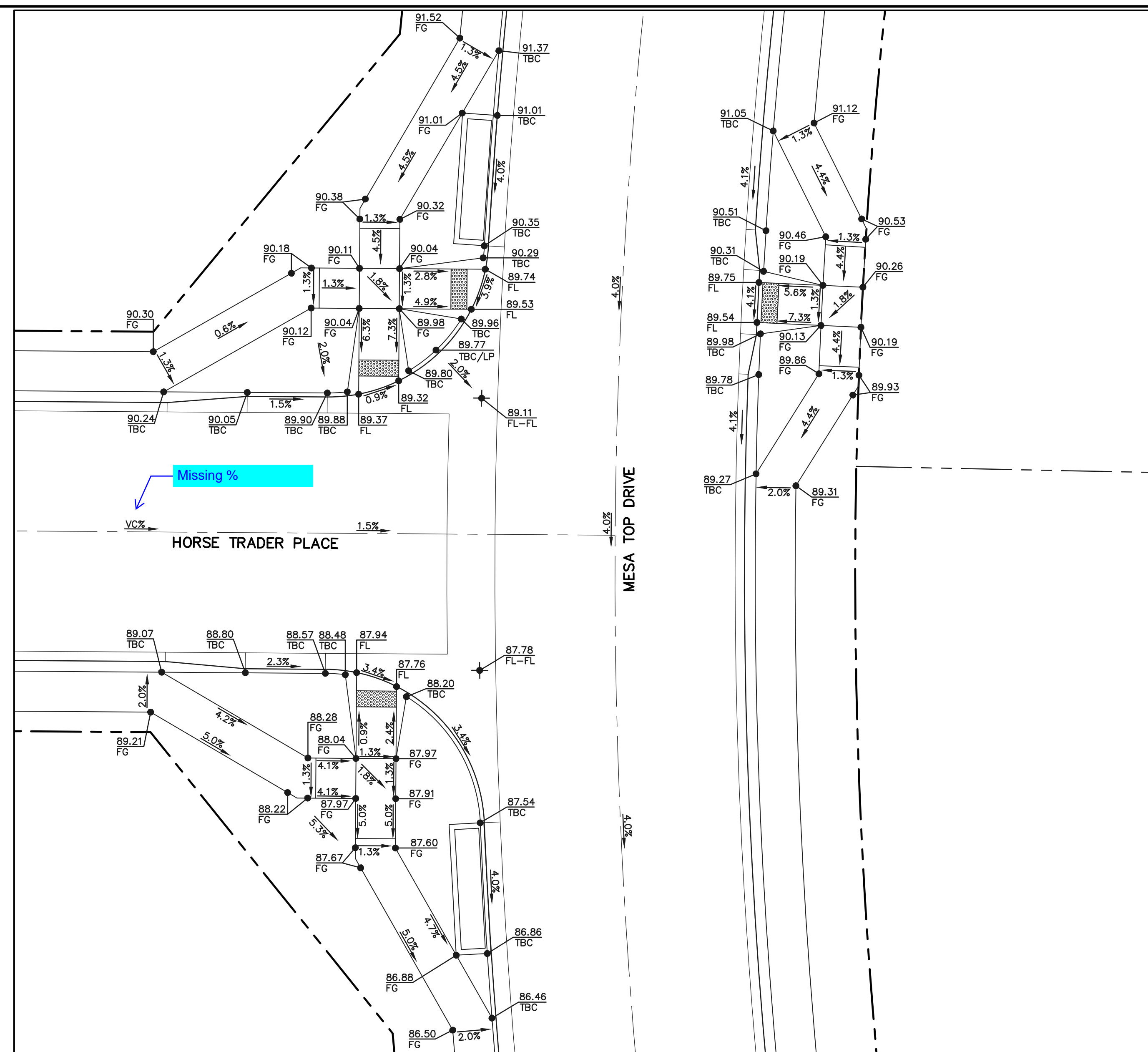

PEDESTRIAN RAMP SECTION 'A'

10 5 0 10 20

SCALE: 1" = 10'

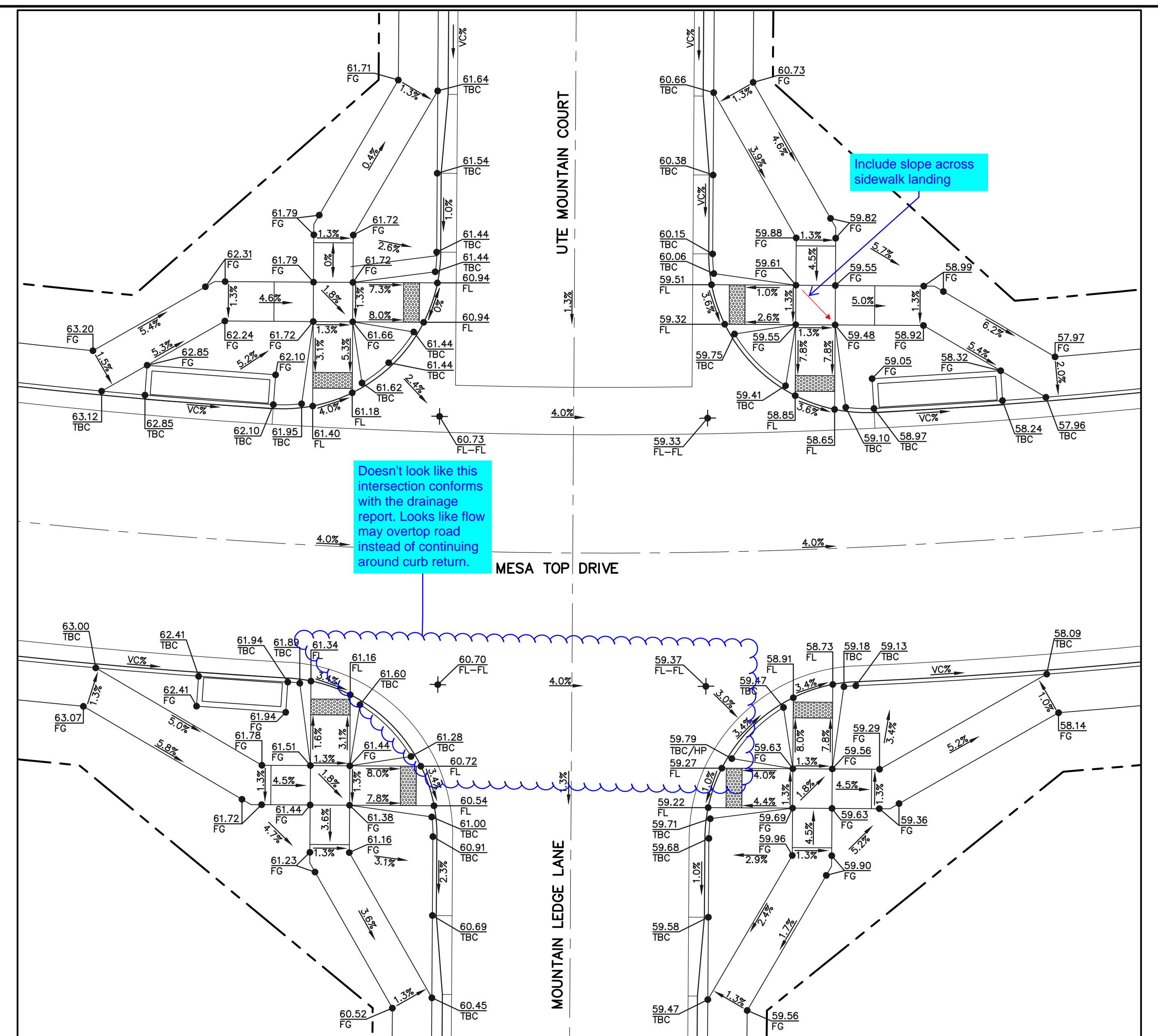

PEDESTRIAN RAMP SECTION 'B'

10 5 0 10 20

SCALE: 1" = 10'

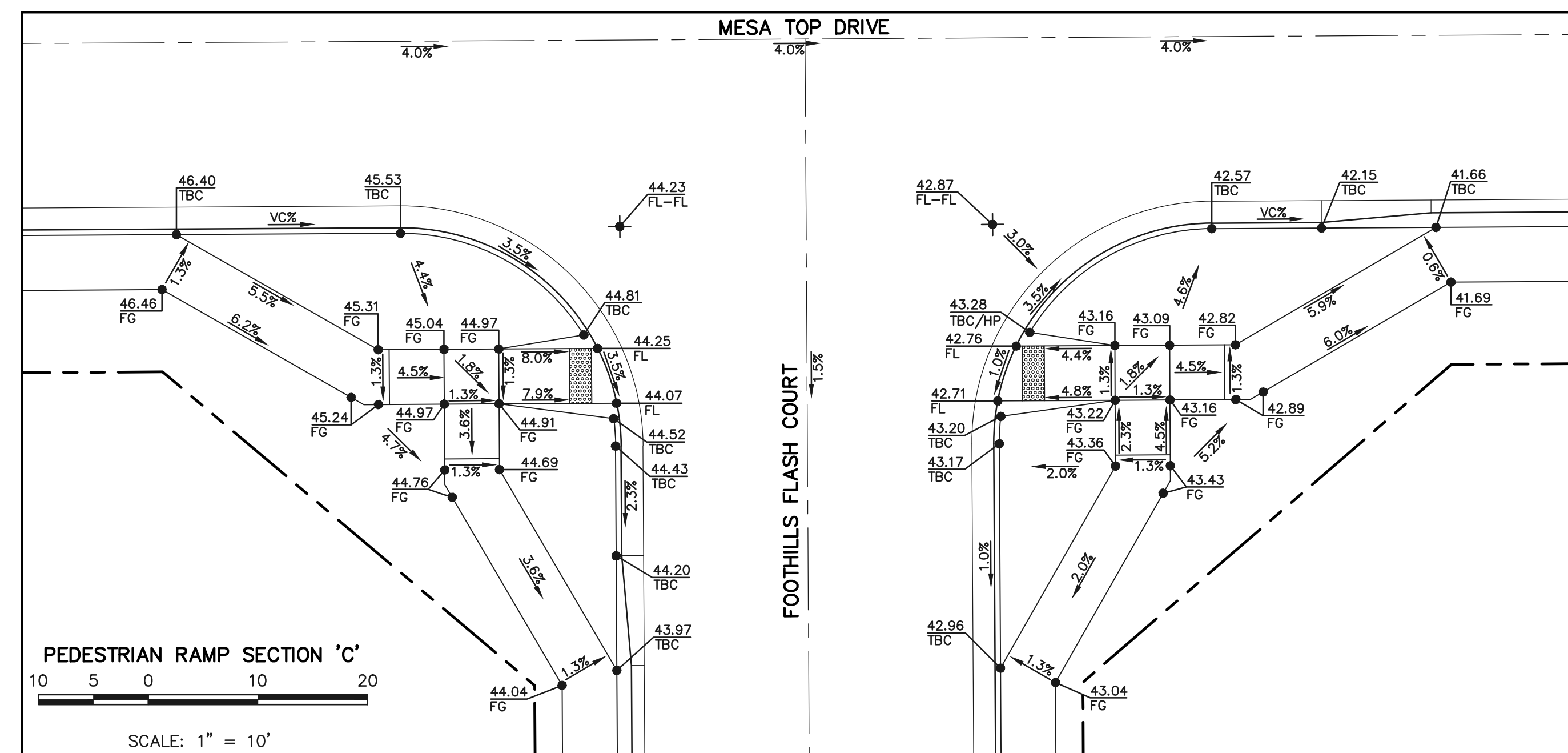

PEDESTRIAN RAMP SECTION 'C'

10 5 0 10 20

SCALE: 1" = 10'

48 HOURS BEFORE YOU DIG,
CALL UTILITY LOCATORS

811

UTILITY NOTIFICATION CENTER OF COLORADO
IT'S THE LAW

THE LOCATIONS OF EXISTING UNDERGROUND UTILITIES ARE SHOWN IN AN APPROXIMATE WAY ONLY. THE CONTRACTOR SHALL DETERMINE THE EXACT LOCATION OF ALL EXISTING UTILITIES BEFORE COMMENCING WORK. THE CONTRACTOR SHALL BE FULLY RESPONSIBLE FOR ANY AND ALL DAMAGES WHICH MIGHT BE CAUSED BY HIS FAILURE TO EXACTLY LOCATE AND PRESERVE ANY AND ALL UNDERGROUND UTILITIES.

NO. REVISION

NO.	REVISION	DATE

REVIEW:

PREPARED UNDER MY DIRECT SUPERVISION FOR AND ON BEHALF OF CLASSIC CONSULTING ENGINEERS AND SURVEYORS, LLC

KYLE R. CAMPBELL, COLORADO P.E. #29794



FOREST LAKES FILING NO. 7
PUBLIC STREET IMPROVEMENT PLAN
PEDESTRIAN RAMP DESIGN

DESIGNED BY	MES	SCALE	DATE	05/21/21
DRAWN BY	MES	(H) 1" = 10'	SHEET 14	OF 31
CHECKED BY	(V) 1" = N/A	JOB NO.	1175.70	

619 N. Cascade Avenue, Suite 200
Colorado Springs, Colorado 80903
(719) 785-0790
(719) 785-0799 (Fax)



DESIGNED BY MES SCALE DATE 05/21/21
DRAWN BY MES (H) 1" = 10' SHEET 14 OF 31
CHECKED BY (V) 1" = N/A JOB NO. 1175.70



American Revolution LED Series 247L

PRODUCT OVERVIEW



Features:

- Die-cast aluminum housing and hood for long-life performance
- Die-cast trigger latch (TL) and captive thumb screws option available for easy access to internal components
- Optical assembly designed for maximum performance, available in Type II, Type III and Type V
- Hinged hood and captive thumb screws provision afford quick, easy access to electrical and optical area for servicing
- Slipfitter with three set screws allows secure installation to pole sizes 2-3/8" or 3" O.D.
- Surge protection device (standard) exceeds ANSI C62.41 Category C1 criteria (surge tested at 10kV/5kA)
- Complies with ANSI: C136.2, C136.10, C136.15
- CSA listed and suitable for up to 30°C ambient
- Rated L70, LED life greater than 100,000 hours at 25°C
- Replaces up to 150W HPS light source incumbent models
- LED electronic 0V-10V dimmable driver
- DesignLights Consortium® (DLC) qualified product. Not all versions of this product may be DLC qualified. Please check the DLC Qualified Products List at www.designlights.org/DPL to confirm which versions are qualified.

Applications:

- Streetscapes
- Walkways
- Pathways
- Parks

MVEA SPEC # 247L 10LEDE10 MVOLT 4K R5 AY PCLL

DIMENSIONS

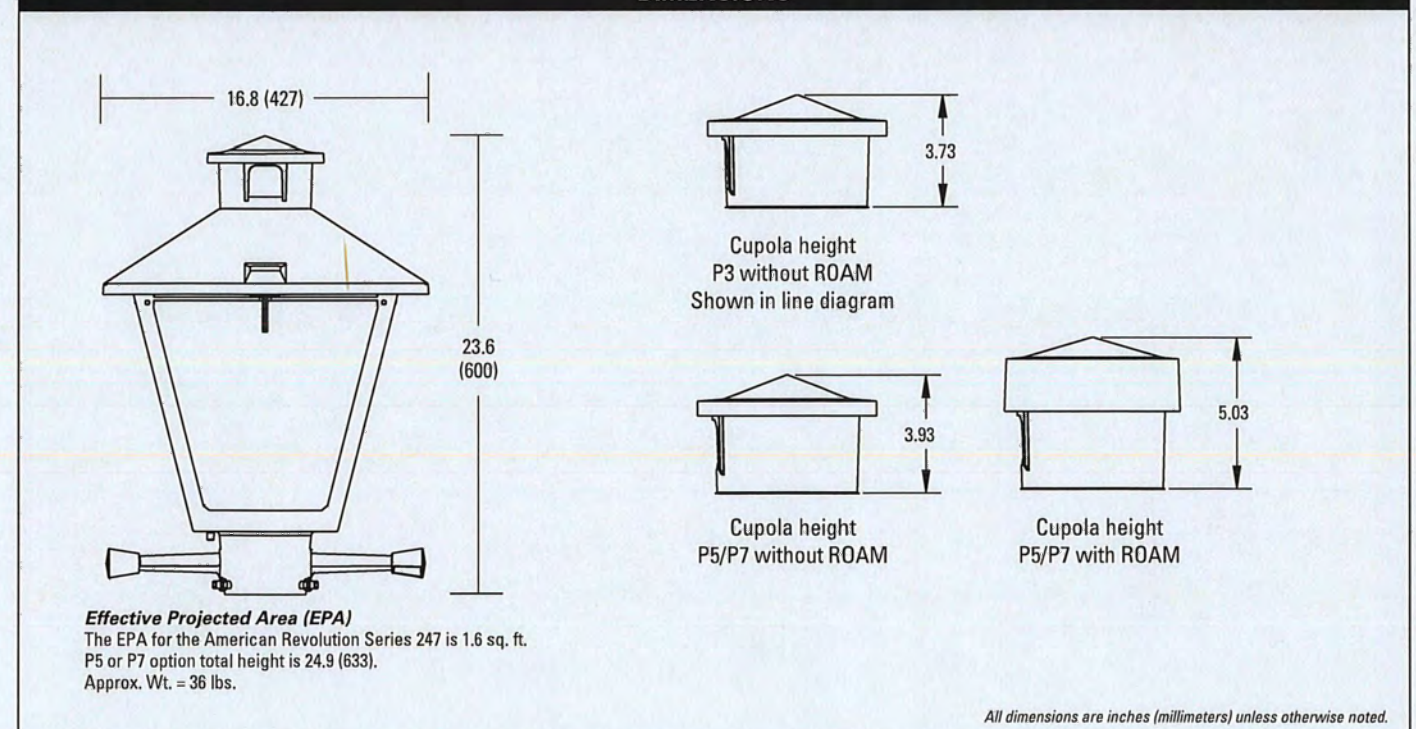

Note: Specifications subject to change without notice. American Revolution Series 247L LED



American Revolution LED Series 247L

ORDERING INFORMATION

Example: 247L 20LEDE70 MVOLT 4K R3 AY

Series	Performance Package	Voltage	Color Temperature (CCT)
247L American Revolution LED	20LEDE10 20 Chips, 1050 mA Driver, 72 input watts 20LEDE70 20 Chips, 700 mA Driver, 45 input watts 10LEDE10 10 Chips, 1050 mA Driver, 28 input watts 10LEDE70 10 Chips, 700 mA Driver, 25 input watts 10LEDE35 10 Chips, 525 mA Driver, 18 input watts 10LEDE35 10 Chips, 350 mA Driver, 13 input watts	MVOLT Multi-volt, 120-277V 347 347V 480 480V	3K 3000K 4K 4000K 5K 5000K

Distribution	Optics	Options
R2 Type II R3 Type III R5 Type V	AY Acrylic PY Polycarbonate	Paint: (blank) Black (standard) GY Gray DOB Dark Bronze WH White BZ Bronze Photocontrol: (blank) 3 pin NEMA Photocontrol Receptacle (standard) NR 2 No Photocontrol Receptacle P5 3 5 pin NEMA Photocontrol Receptacle (dimmable driver included) P7 3 7 pin NEMA Photocontrol Receptacle (dimmable driver included) PCLL 4 Solid State Long Life Photocontrol PCSS 4 Not CSA Listed Solid State Long Life Photocontrol (120-277V)

Cupola size based on type of control and receptacle

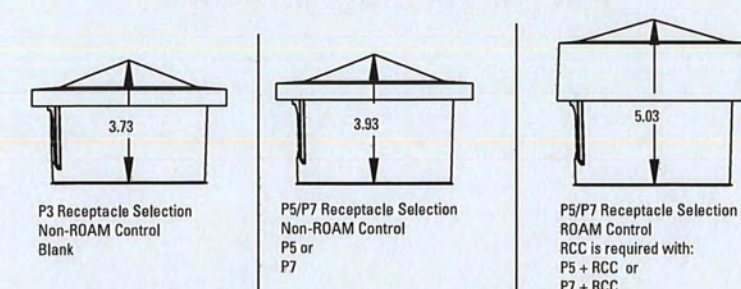

- Notes:
1. Other colors available, please contact factory
 2. PC and SH not available with NR option
 3. Taller cupola cover (RCC) is required when used with ROAM or other similar wireless monitoring control systems
 4. Standard failure mode: "Fall On"
 5. Photocontrols supplied with ANSI Standard Turn-On levels
 6. XL option is required
 7. Ships with unit, field installed
 8. Required when using ROAM or other similar wireless monitoring control systems



Warranty Five-year limited warranty. Complete warranty terms located at www.aelbrands.com/CustomerResources/terms_and_conditions.asp. Actual performance may differ as a result of end-user environment and application. All values are design or typical values, measured under laboratory conditions at 25 °C. Specifications subject to change without notice. Please contact your sales representative for the latest product information.

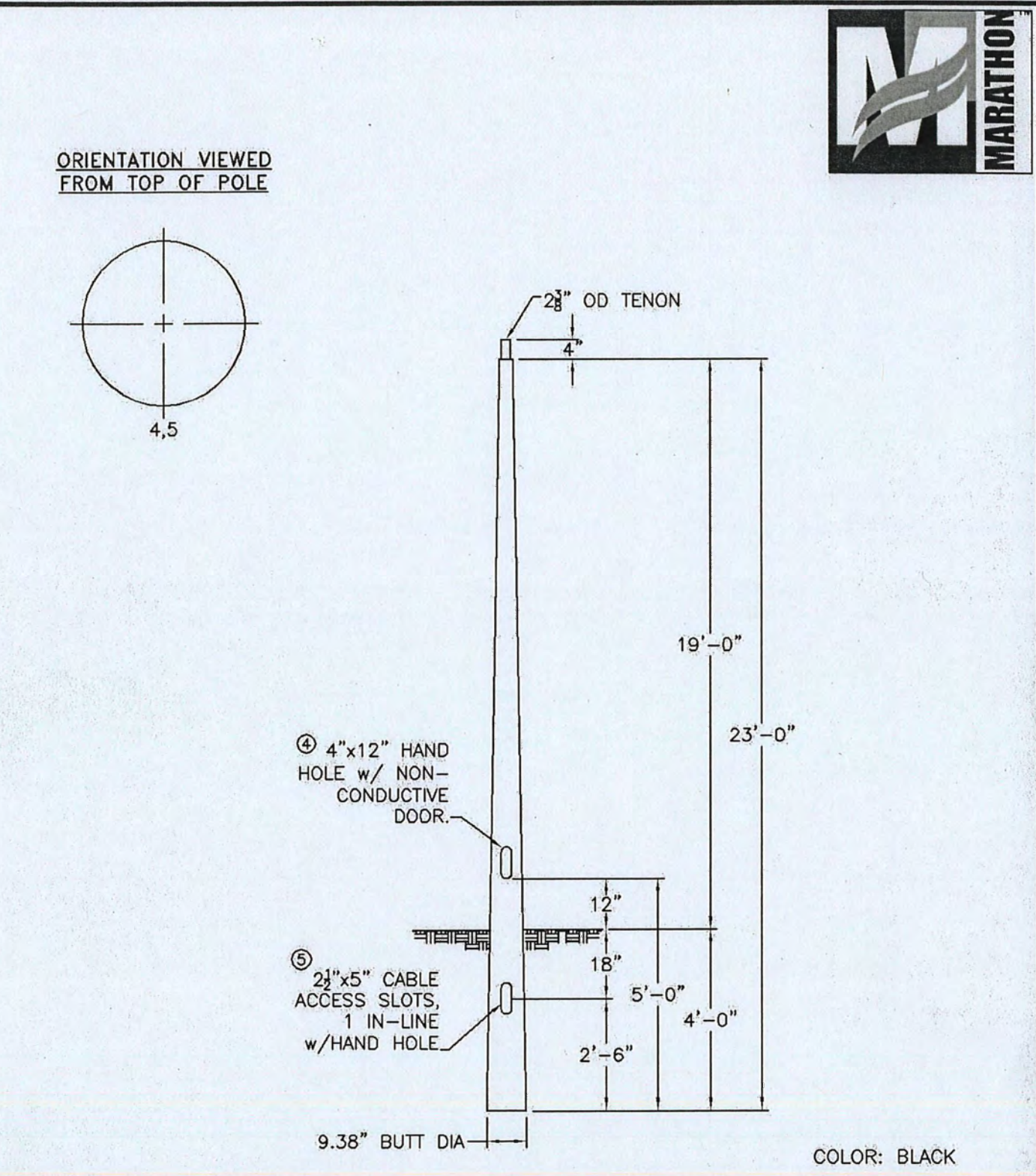
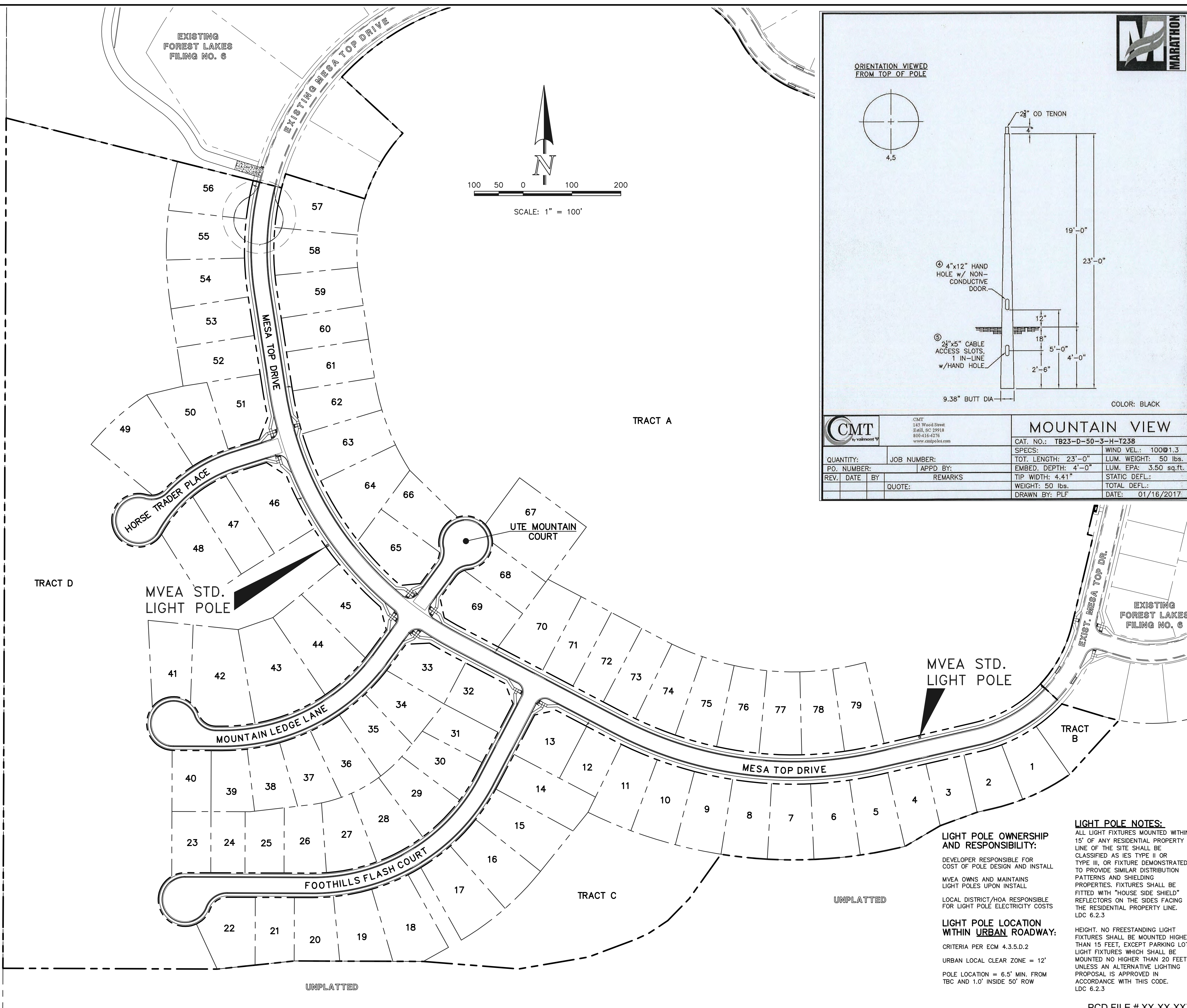

CMT		MOUNTAIN VIEW	
QUANTITY:	JOB NUMBER:	CAT. NO.:	TB23-D-50-3-H-T238
PO. NUMBER:	APPD BY:	SPECS:	TOT. LENGTH: 23'-0"
REV. DATE BY:	REMARKS:	EMBED. DEPTH: 4'-0"	LUM. WEIGHT: 50 lbs.
QUOTE:	TIP WIDTH: 4.41"	WEIGHT: 50 lbs.	STATIC DEFL.:
			TOTAL DEFL.:
			DATE: 01/16/2017

LIGHT POLE OWNERSHIP AND RESPONSIBILITY:

DEVELOPER RESPONSIBLE FOR COST OF POLE DESIGN AND INSTALL

MVEA OWNS AND MAINTAINS LIGHT POLES UPON INSTALL

LOCAL DISTRICT/HOA RESPONSIBLE FOR LIGHT POLE ELECTRICITY COSTS

LIGHT POLE LOCATION WITHIN URBAN ROADWAY:

CRITERIA PER ECM 4.3.5.D.2

URBAN LOCAL CLEAR ZONE = 12'

POLE LOCATION = 6.5' MIN. FROM TBC AND 1.0' INSIDE 50' ROW

LIGHT POLE NOTES:

ALL LIGHT FIXTURES MOUNTED WITHIN 15' OF ANY RESIDENTIAL PROPERTY LINE OF THE SITE SHALL BE CLASSIFIED AS TYPE II OR TYPE III, OR FIXTURE DEMONSTRATED TO PROVIDE SIMILAR DISTRIBUTION PATTERNS AND SHIELDING PROPERTIES. FIXTURES SHALL BE FITTED WITH "HOUSE SIDE SHIELD" REFLECTORS ON THE SIDES FACING THE RESIDENTIAL PROPERTY LINE. LDC 6.2.3

HEIGHT. NO FREESTANDING LIGHT FIXTURES SHALL BE MOUNTED HIGHER THAN 15 FEET, EXCEPT PARKING LOT LIGHT FIXTURES WHICH SHALL BE MOUNTED NO HIGHER THAN 20 FEET UNLESS AN ALTERNATIVE LIGHTING PROPOSAL IS APPROVED IN ACCORDANCE WITH THIS CODE. LDC 6.2.3

48 HOURS BEFORE YOU DIG, CALL UTILITY LOCATORS	NO. REVISION	DATE	REVIEW:
811 UTILITY NOTIFICATION CENTER OF COLORADO IT'S THE LAW			PREPARED UNDER MY DIRECT SUPERVISION FOR AND ON BEHALF OF CLASSIC CONSULTING ENGINEERS AND SURVEYORS, LLC
THE LOCATIONS OF EXISTING UNDERGROUND UTILITIES ARE SHOWN IN AN APPROXIMATE WAY ONLY. THE CONTRACTOR SHALL DETERMINE THE EXACT LOCATION OF ALL EXISTING UTILITIES BEFORE COMMENCING WORK. THE CONTRACTOR SHALL BE FULLY RESPONSIBLE FOR ANY AND ALL DAMAGES WHICH MIGHT BE CAUSED BY HIS FAILURE TO EXACTLY LOCATE AND PRESERVE ANY AND ALL UNDERGROUND UTILITIES.			KYLE R. CAMPBELL, COLORADO P.E. #29794

DESIGNED BY	MAL	SCALE	DATE	05/21/21
DRAWN BY	MES	(H) 1" = 100'	SHEET	15 OF 31
CHECKED BY	(V) 1" = N/A	JOB NO.	1175.70	



FOREST LAKES FILING NO. 7
PUBLIC STREET IMPROVEMENT PLAN
STREET LIGHT POLE LOCATION PLAN

PCD FILE # XX-XX-XXX



Due to possible changes to storm alignment, detail check was not done for this review.

50 25 0 50 100
SCALE: 1" = 50' HORIZ./ 1" = 5' VERT.

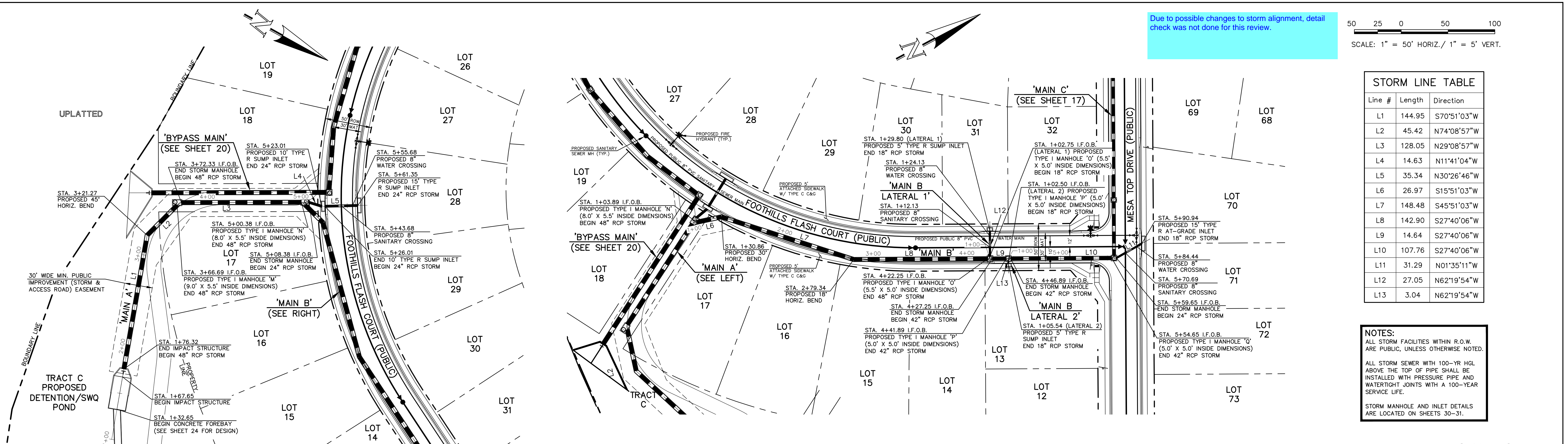

Line #	Length	Direction
L1	144.95	S70°51'03"W
L2	45.42	N74°08'57"W
L3	128.05	N29°08'57"W
L4	14.63	N11°41'04"W
L5	35.34	N30°26'46"W
L6	26.97	S15°51'03"W
L7	148.48	S45°51'03"W
L8	142.90	S27°40'06"W
L9	14.64	S27°40'06"W
L10	107.76	S27°40'06"W
L11	31.29	N01°35'11"W
L12	27.05	N62°19'54"W
L13	3.04	N62°19'54"W

NOTES:
ALL STORM FACILITIES WITHIN R.O.W. ARE PUBLIC, UNLESS OTHERWISE NOTED.
ALL STORM SEWER WITH 100-YR HGL ABOVE THE TOP OF PIPE SHALL BE INSTALLED WITH PRESSURE PIPE AND WATER TIGHT JOINTS WITH A 100-YEAR SERVICE LIFE.
STORM MANHOLE AND INLET DETAILS ARE LOCATED ON SHEETS 30-31.

PUBLIC 48"/24" RCP STORM - 'MAIN A'

PUBLIC 48"/42"/18" RCP STORM - 'MAIN B'

PUBLIC 18" RCP STORM - 'MAIN B LATERAL 1'

PUBLIC 18" RCP STORM - 'MAIN B LATERAL 2'

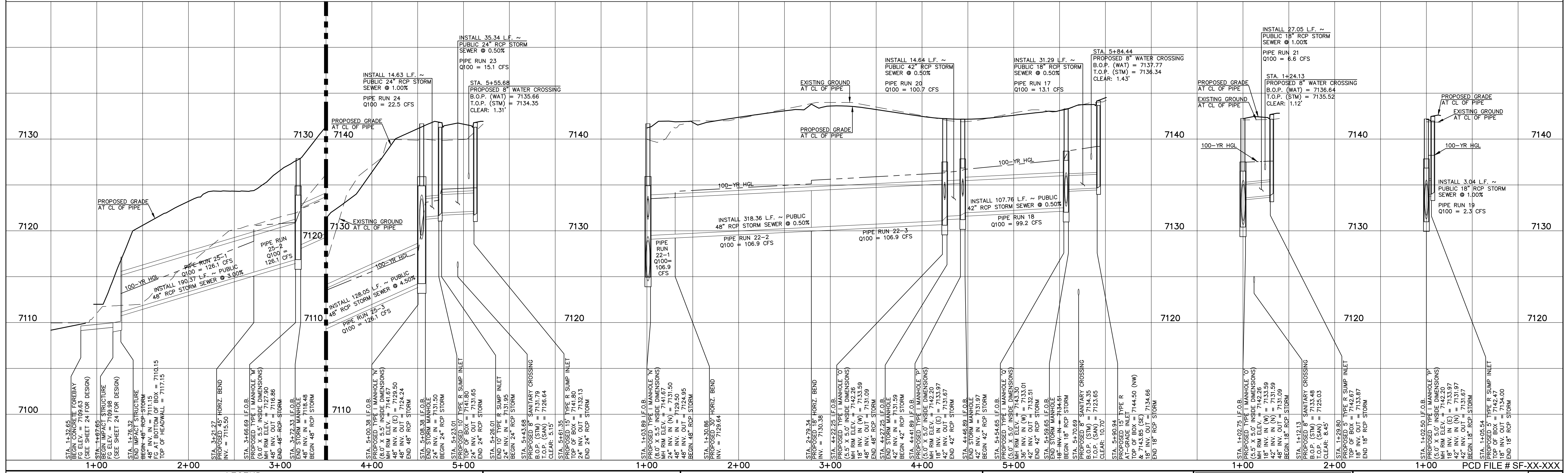

LEGEND

- PROPOSED FIRE HYDRANT
- PROPOSED WATER MAIN
- PROPOSED SANITARY SEWER MAIN
- PROPOSED STORM SEWER
- PROPOSED STORM INLET
- ROW/BOUNDARY LINE
- EXISTING FIRE HYDRANT
- EXISTING WATER MAIN
- EXISTING SANITARY SEWER MAIN
- EXISTING STORM SEWER
- EXISTING STORM INLET
- EXISTING GAS MAIN
- EXISTING ELECTRIC

811
UTILITY NOTIFICATION CENTER OF COLORADO
IT'S THE LAW
THE LOCATIONS OF EXISTING UNDERGROUND UTILITIES ARE SHOWN IN AN APPROXIMATE WAY ONLY. THE CONTRACTOR SHALL DETERMINE THE EXACT LOCATION OF ALL EXISTING UTILITIES BEFORE COMMENCING WORK. THE CONTRACTOR SHALL BE FULLY RESPONSIBLE FOR ANY AND ALL DAMAGES WHICH MIGHT BE CAUSED BY HIS FAILURE TO EXACTLY LOCATE AND PRESERVE ANY AND ALL UNDERGROUND UTILITIES.

NO.	REVISION	DATE

REVIEW:
PREPARED UNDER MY DIRECT SUPERVISION FOR AND ON BEHALF OF CLASSIC CONSULTING ENGINEERS AND SURVEYORS, LLC
KYLE R. CAMPBELL, COLORADO P.E. #29794 DATE



FOREST LAKES FILING NO. 7
CONSTRUCTION PLANS
PUBLIC STORM SEWER PLAN
'MAIN A'/'MAIN B'/'MAIN B LATERALS 1-2'
DESIGNED BY: MAL SCALE: (H) 1" = 50' DATE: 06/01/21
DRAWN BY: MES (V) 1" = 5' SHEET 16 OF 31
CHECKED BY: DATE: JOB NO. 1175.70

N:\1175\DWG\ARWINGS\CONSTRUCT\CDX\STORMA16-117570-STM-02.dwg, 11/28/2021 7:55:38 AM, 1:1

50 25 0 50 100

SCALE: 1" = 50' HORIZ. / 1" = 5' VERT.

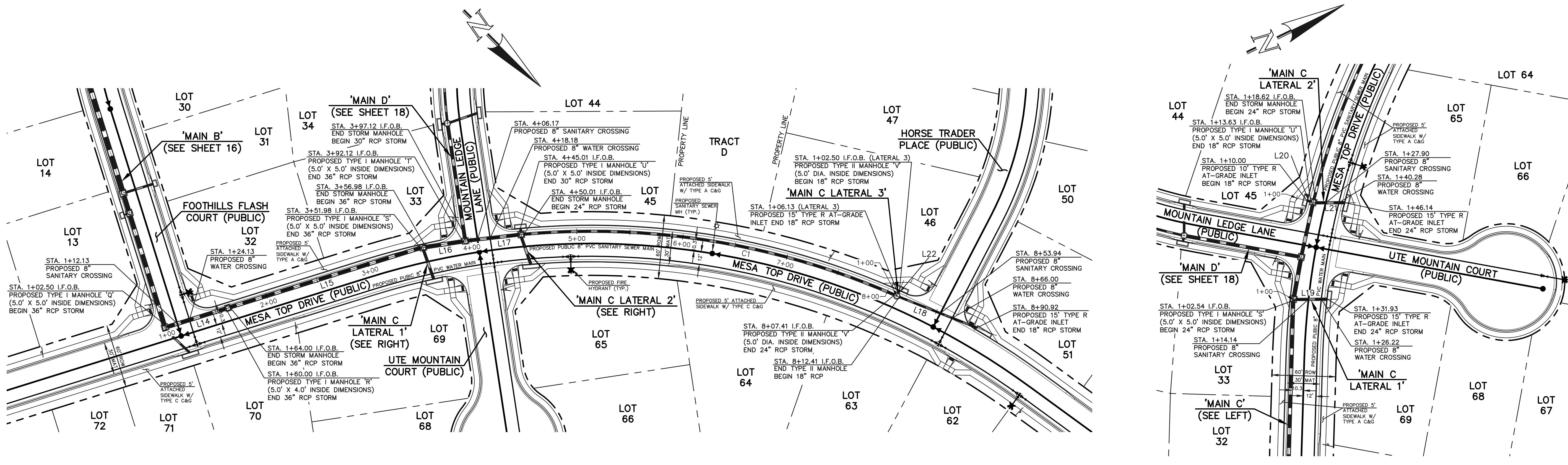

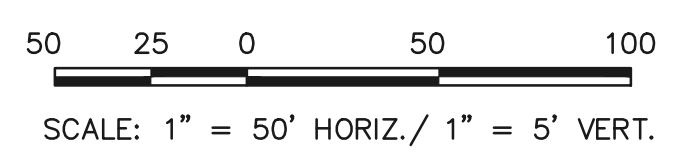
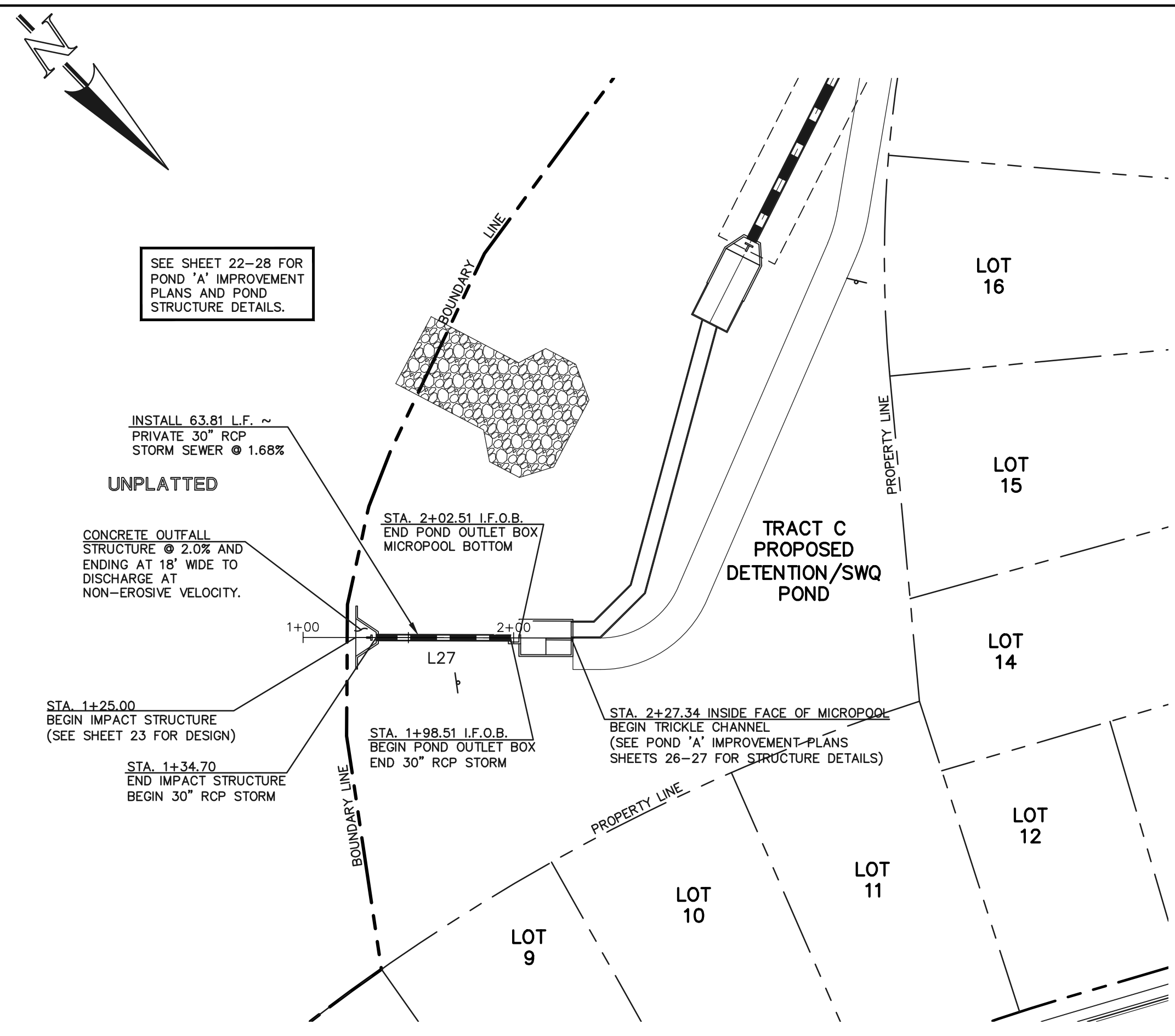
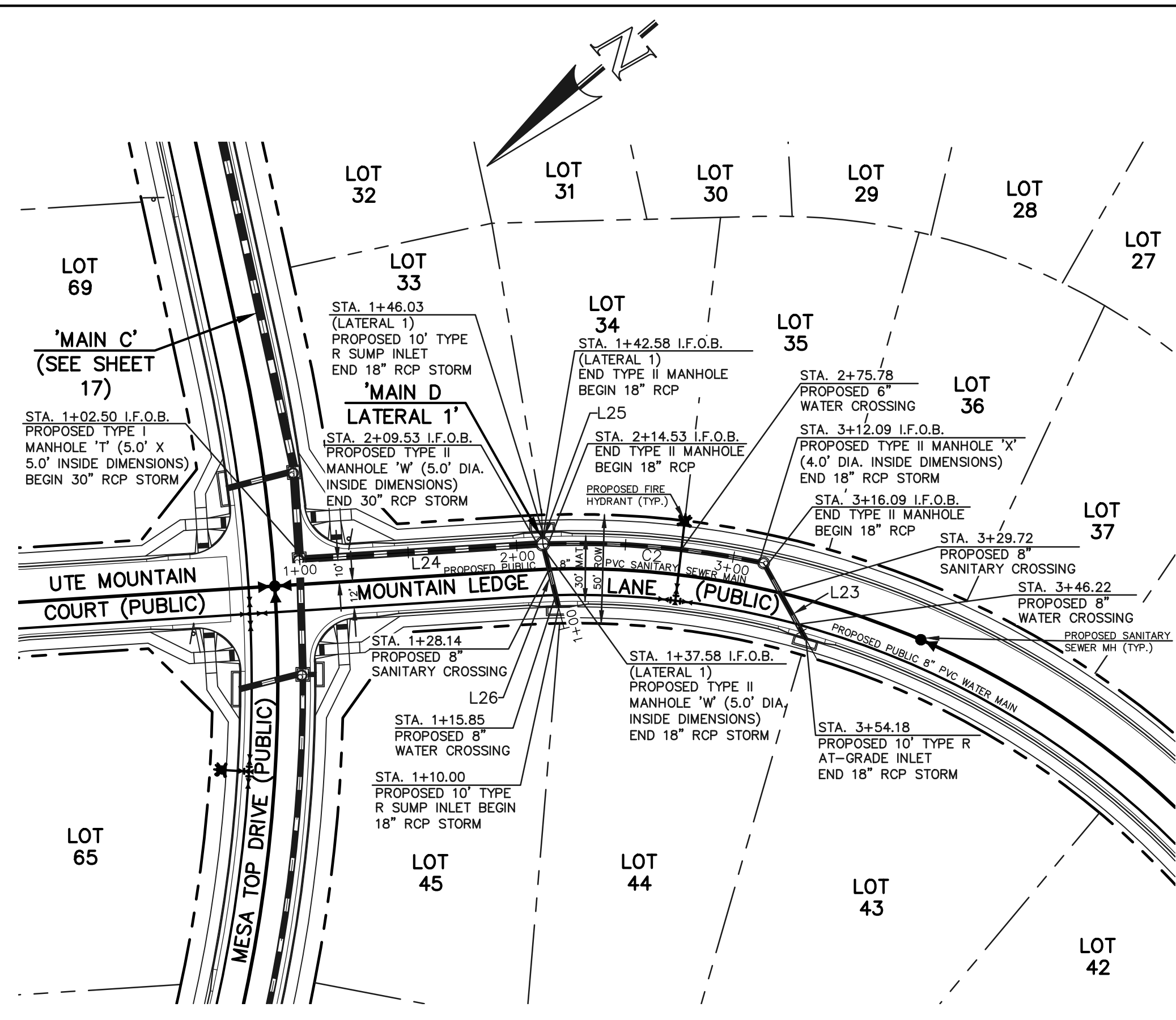

Line #	Length	Direction
L23	38.08	N78°59'33\"W
L24	107.03	S36°22'11\"W
L25	3.45	N52°08'47\"W
L26	27.58	N63°58'20\"W
L27	63.81	N45°53'34\"W

Curve #	Delta	Length	Radius
C2	13°34'46\"	97.56	411.65

NOTES:
 ALL STORM FACILITIES WITHIN R.O.W. ARE PUBLIC, UNLESS OTHERWISE NOTED.
 ALL STORM SEWER WITH 100-YR HGL ABOVE THE TOP OF PIPE SHALL BE INSTALLED WITH PRESSURE PIPE AND WATERTIGHT JOINTS WITH A 100-YEAR SERVICE LIFE.
 STORM MANHOLE AND INLET DETAILS ARE LOCATED ON SHEETS 30-31.

PUBLIC 30\"/18\" RCP STORM - 'MAIN D'

PUBLIC 18\" RCP STORM - 'MAIN D LATERAL 1'

PRIVATE 30\" RCP STORM - 'POND OUTFALL'

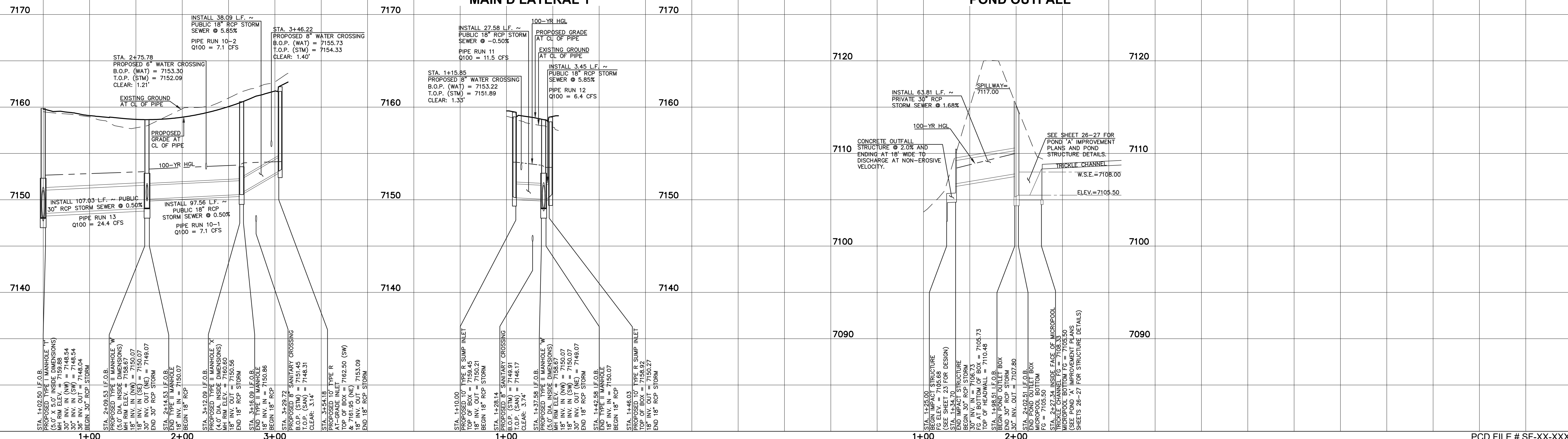

LEGEND

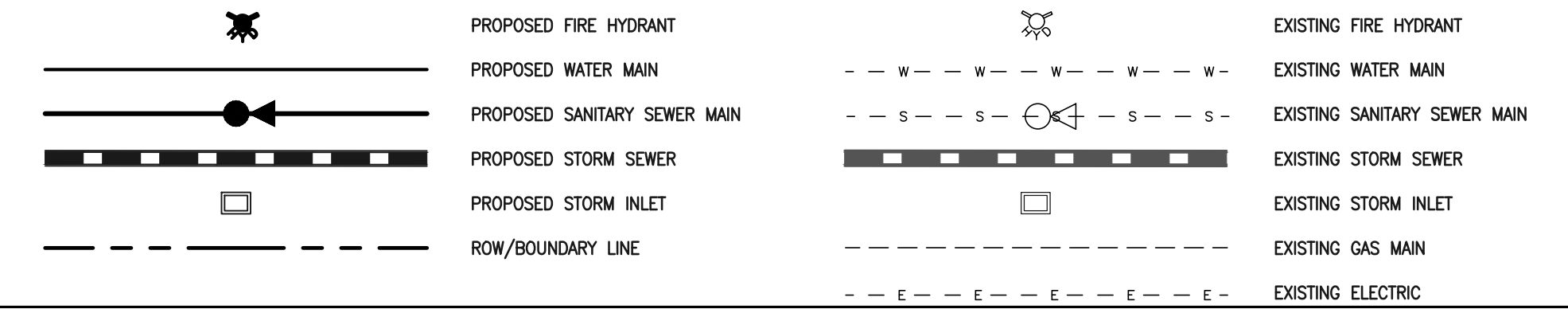

48 HOURS BEFORE YOU DIG,
 CALL UTILITY LOCATORS
811
 UTILITY NOTIFICATION CENTER OF COLORADO
 IT'S THE LAW
 THE LOCATIONS OF EXISTING UNDERGROUND UTILITIES ARE SHOWN IN AN APPROXIMATE WAY ONLY. THE CONTRACTOR SHALL DETERMINE THE EXACT LOCATION OF ALL EXISTING UTILITIES BEFORE COMMENCING WORK. THE CONTRACTOR SHALL BE FULLY RESPONSIBLE FOR ANY AND ALL DAMAGES WHICH MIGHT BE CAUSED BY HIS FAILURE TO EXACTLY LOCATE AND PRESERVE ANY AND ALL UNDERGROUND UTILITIES.

NO.	REVISION	DATE

REVIEW:
 PREPARED UNDER MY DIRECT SUPERVISION FOR AND ON BEHALF OF CLASSIC CONSULTING ENGINEERS AND SURVEYORS, LLC
 KYLE R. CAMPBELL, COLORADO P.E. #29794 DATE



FOREST LAKES FILING NO. 7
 CONSTRUCTION PLANS
 PUBLIC STORM SEWER PLAN
 'MAIN D'/MAIN D LATERAL 1'/POND OUTFALL'
 DESIGNED BY MAL SCALE DATE 06/01/21
 DRAWN BY MES (H) 1\"/>

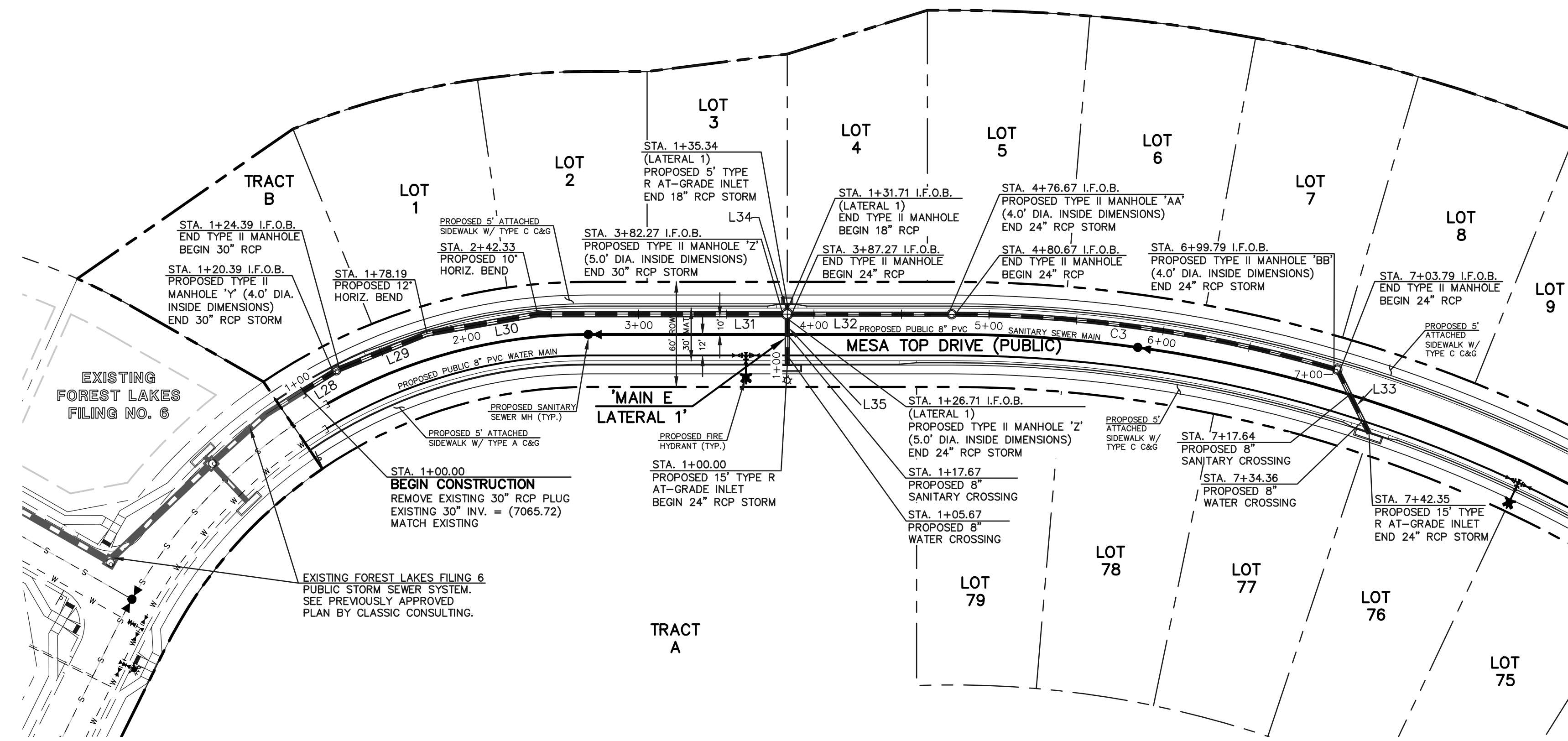
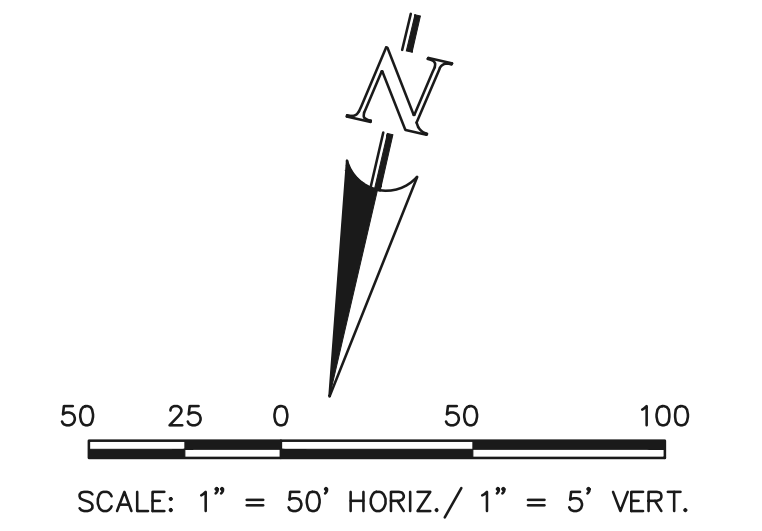

STORM LINE TABLE		
Line #	Length	Direction
L28	20.39	N45°00'16"E
L29	53.80	N55°00'16"E
L30	64.14	N67°00'16"E
L31	139.94	N77°00'16"E
L32	89.40	N77°00'16"E
L33	38.56	S39°32'06"E
L34	3.63	N12°59'44"W
L35	26.71	N12°59'44"W

STORM CURVE TABLE			
Curve #	Delta	Length	Radius
C3	16°03'50"	219.12	781.54

NOTES:
 ALL STORM FACILITIES WITHIN R.O.W. ARE PUBLIC, UNLESS OTHERWISE NOTED.
 ALL STORM SEWER WITH 100-YR HGL ABOVE THE TOP OF PIPE SHALL BE INSTALLED WITH PRESSURE PIPE AND WATER TIGHT JOINTS WITH A 100-YEAR SERVICE LIFE.
 STORM MANHOLE AND INLET DETAILS ARE LOCATED ON SHEET 30-31.

PUBLIC 30"/24" RCP STORM - 'MAIN E'

PUBLIC 24"/18" RCP STORM - 'MAIN E LATERAL 1'

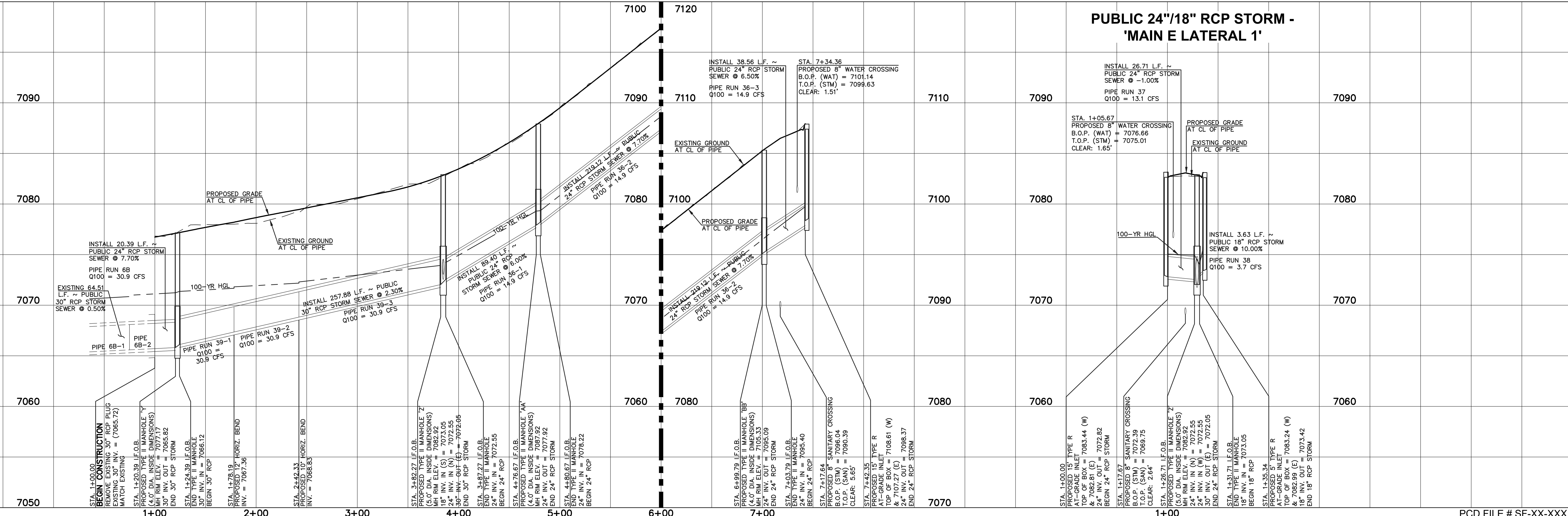

LEGEND

	PROPOSED FIRE HYDRANT		EXISTING FIRE HYDRANT
	PROPOSED WATER MAIN		EXISTING WATER MAIN
	PROPOSED SANITARY SEWER MAIN		EXISTING SANITARY SEWER MAIN
	PROPOSED STORM SEWER		EXISTING STORM SEWER
	PROPOSED STORM INLET		EXISTING STORM INLET
	ROW/BOUNDARY LINE		EXISTING GAS MAIN
			EXISTING ELECTRIC

48 HOURS BEFORE YOU DIG, CALL UTILITY LOCATORS
811
 UTILITY NOTIFICATION CENTER OF COLORADO
 IT'S THE LAW

THE LOCATIONS OF EXISTING UNDERGROUND UTILITIES ARE SHOWN IN AN APPROXIMATE WAY ONLY. THE CONTRACTOR SHALL DETERMINE THE EXACT LOCATION OF ALL EXISTING UTILITIES BEFORE COMMENCING WORK. THE CONTRACTOR SHALL BE FULLY RESPONSIBLE FOR ANY AND ALL DAMAGES WHICH MIGHT BE CAUSED BY HIS FAILURE TO EXACTLY LOCATE AND PRESERVE ANY AND ALL UNDERGROUND UTILITIES.

NO.	REVISION	DATE

REVIEW:
 PREPARED UNDER MY DIRECT SUPERVISION FOR AND ON BEHALF OF CLASSIC CONSULTING ENGINEERS AND SURVEYORS, LLC

KYLE R. CAMPBELL, COLORADO P.E. #29794 DATE



FOREST LAKES FILING NO. 7
 CONSTRUCTION PLANS
 PUBLIC STORM SEWER PLAN
 'MAIN E' / 'MAIN E LATERAL 1'

DESIGNED BY	MAL	SCALE	DATE	06/01/21
DRAWN BY	MES	(H) 1"= 50'	SHEET	19 OF 31
CHECKED BY	(V) 1"= 5'	JOB NO.	1175.70	

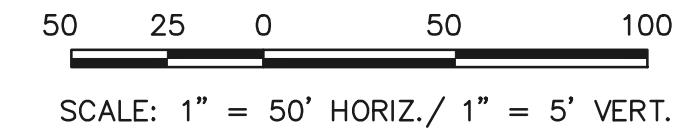
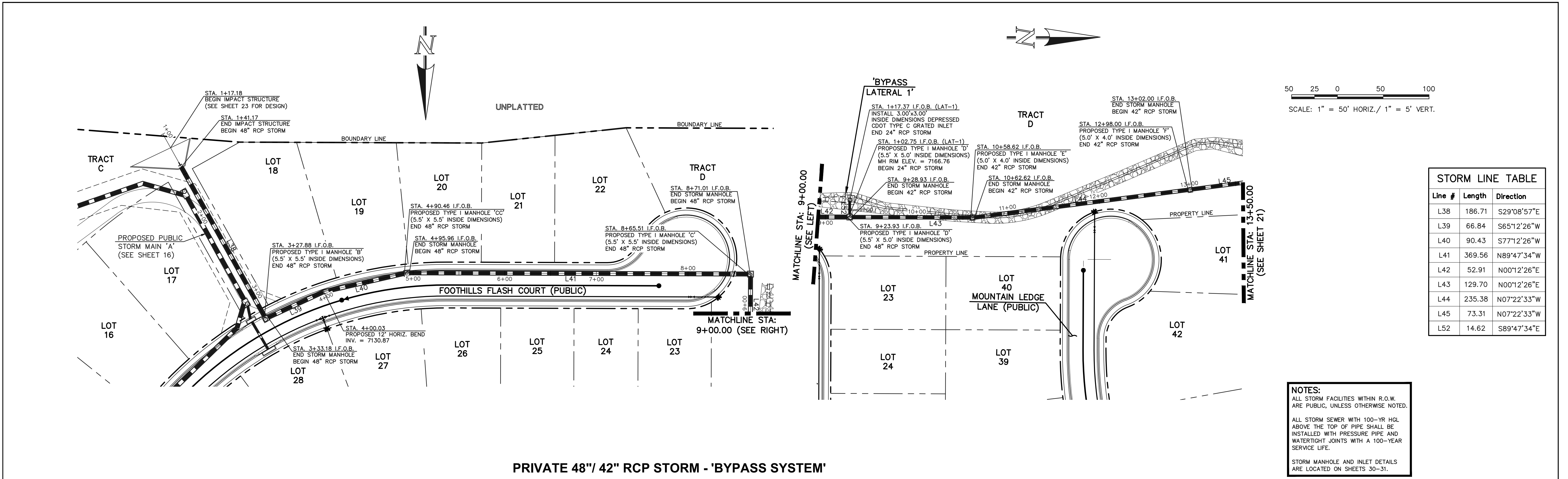

Line #	Length	Direction
L38	186.71	S29°08'57"E
L39	66.84	S65°12'26"W
L40	90.43	S77°12'26"W
L41	369.56	N89°47'34"W
L42	52.91	N00°12'26"E
L43	129.70	N00°12'26"E
L44	235.38	N07°22'33"W
L45	73.31	N07°22'33"W
L52	14.62	S89°47'34"E

NOTES:
 ALL STORM FACILITIES WITHIN R.O.W. ARE PUBLIC, UNLESS OTHERWISE NOTED.
 ALL STORM SEWER WITH 100-YR HGL ABOVE THE TOP OF PIPE SHALL BE INSTALLED WITH PRESSURE PIPE AND WATER-TIGHT JOINTS WITH A 100-YEAR SERVICE LIFE.
 STORM MANHOLE AND INLET DETAILS ARE LOCATED ON SHEETS 30-31.

PRIVATE 48" / 42" RCP STORM - 'BYPASS SYSTEM'

PRIVATE 24" RCP STORM - 'BYPASS LATERAL 1'

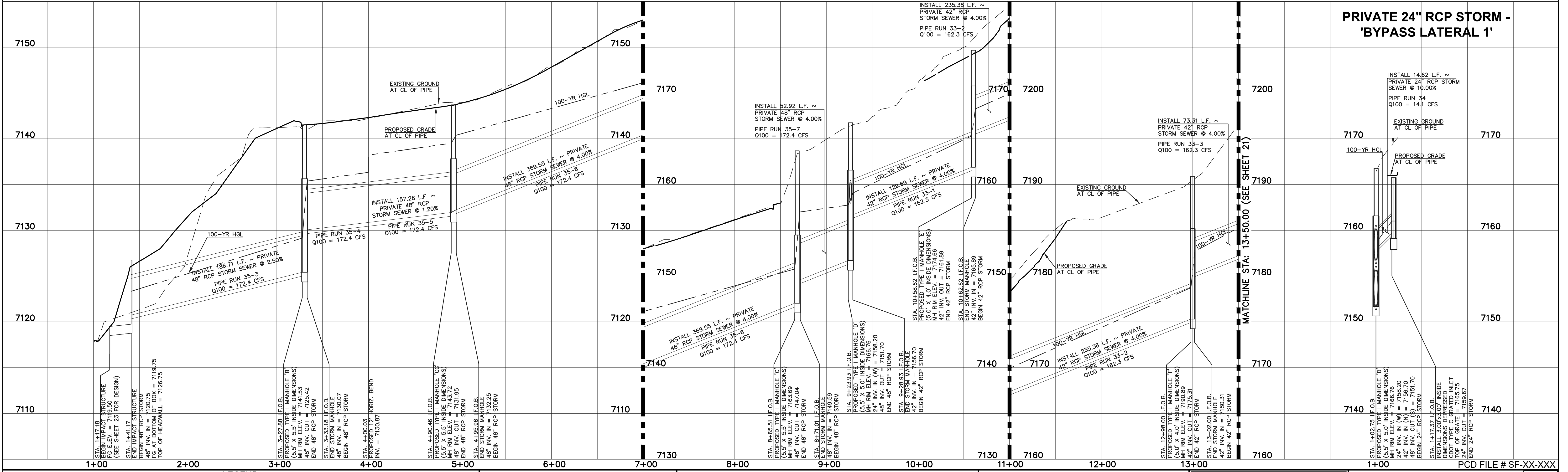

LEGEND

	PROPOSED FIRE HYDRANT		EXISTING FIRE HYDRANT
	PROPOSED WATER MAIN		EXISTING WATER MAIN
	PROPOSED SANITARY SEWER MAIN		EXISTING SANITARY SEWER MAIN
	PROPOSED STORM SEWER		EXISTING STORM SEWER
	PROPOSED STORM INLET		EXISTING STORM INLET
	ROW/BOUNDARY LINE		EXISTING GAS MAIN
			EXISTING ELECTRIC

811
 48 HOURS BEFORE YOU DIG, CALL UTILITY LOCATORS
 UTILITY NOTIFICATION CENTER OF COLORADO
 IT'S THE LAW
 THE LOCATIONS OF EXISTING UNDERGROUND UTILITIES ARE SHOWN IN AN APPROXIMATE WAY ONLY. THE CONTRACTOR SHALL DETERMINE THE EXACT LOCATION OF ALL EXISTING UTILITIES BEFORE COMMENCING WORK. THE CONTRACTOR SHALL BE FULLY RESPONSIBLE FOR ANY AND ALL DAMAGES WHICH MIGHT BE CAUSED BY HIS FAILURE TO EXACTLY LOCATE AND PRESERVE ANY AND ALL UNDERGROUND UTILITIES.

NO.	REVISION	DATE

REVIEW:
 PREPARED UNDER MY DIRECT SUPERVISION FOR AND ON BEHALF OF CLASSIC CONSULTING ENGINEERS AND SURVEYORS, LLC
 KYLE R. CAMPBELL, COLORADO P.E. #29794 DATE

CLASSIC CONSULTING
 619 N Cascade Avenue, Suite 200
 Colorado Springs, Colorado 80903
 (719)785-0790
 (719)785-0799(Fax)

FOREST LAKES FILING NO. 7
CONSTRUCTION PLANS
PUBLIC STORM SEWER PLAN
'BYPASS SYSTEM' STA. 1+00-13+50 / 'BYPASS LATERAL 1'

DESIGNED BY	MAL	SCALE	DATE	06/01/21
DRAWN BY	MES	(H) 1" = 50'	SHEET	20 OF 31
CHECKED BY	(V) 1" = 5'	JOB NO.	1175.70	

K:\1175\DWG\AWINGS\CONSTRUCT\CONSTR\117570-SSW-05.dwg, 11/29/2021, 10:42:26 AM, 1:1

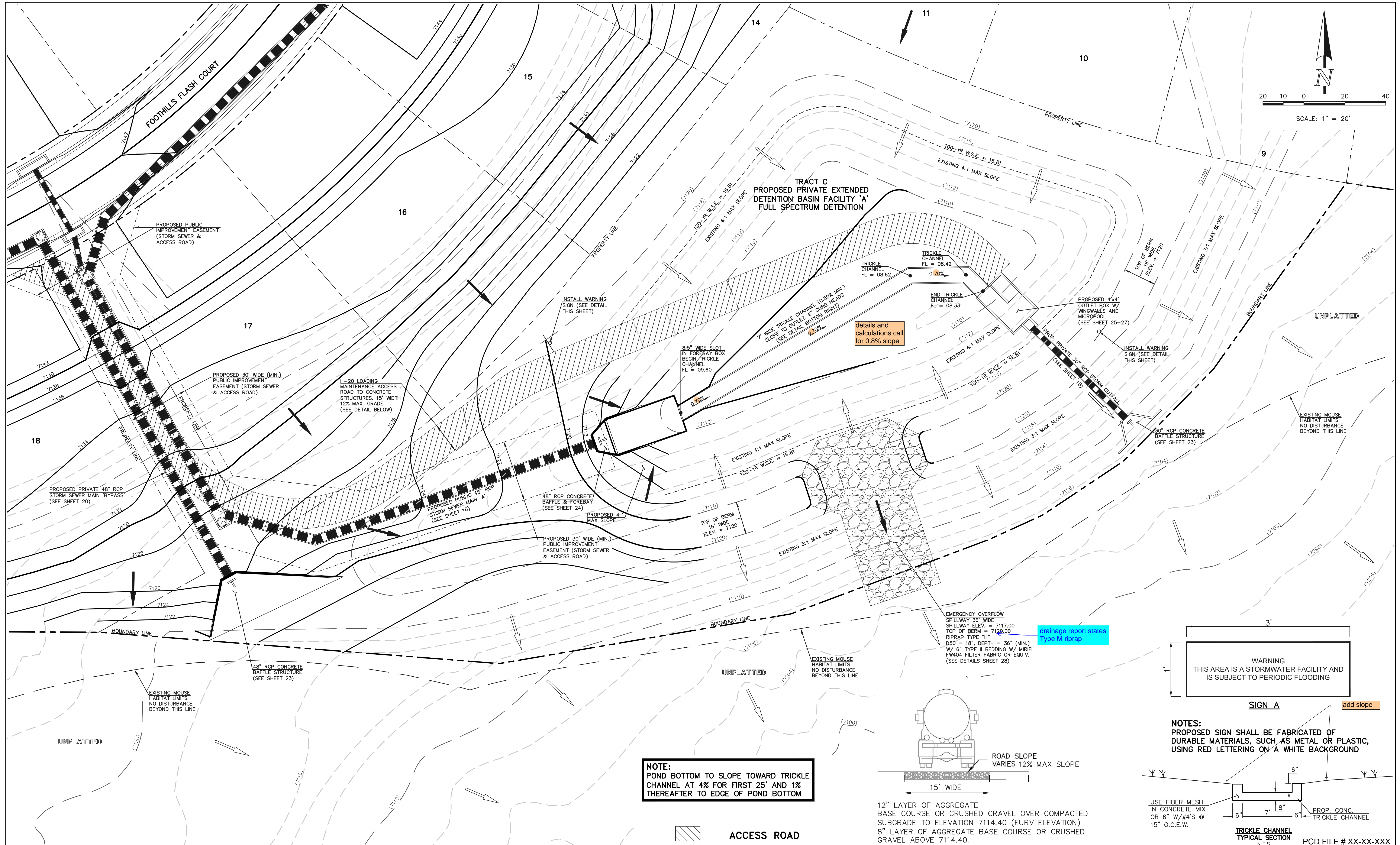
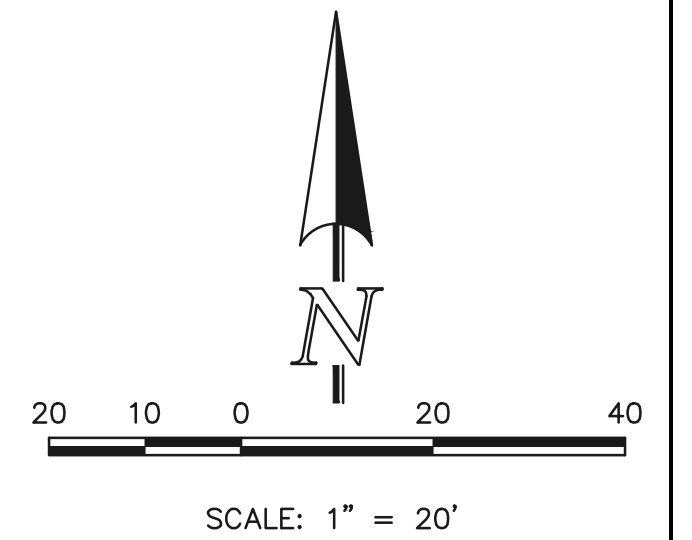

NOTE:
POND BOTTOM TO SLOPE TOWARD TRICKLE CHANNEL AT 4% FOR FIRST 25' AND 1% THEREAFTER TO EDGE OF POND BOTTOM

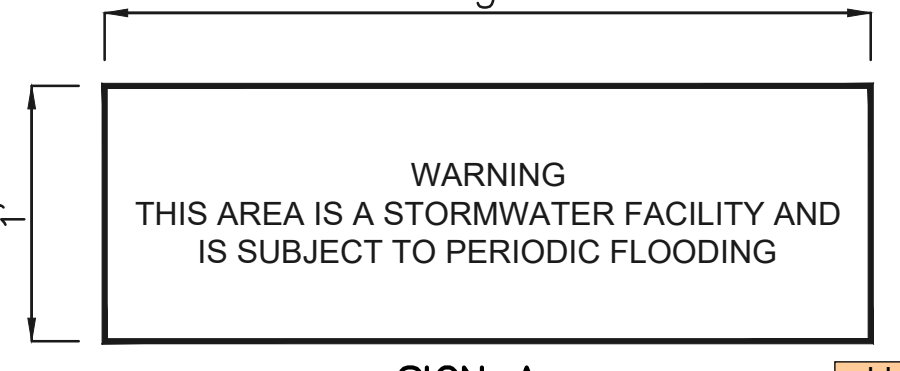
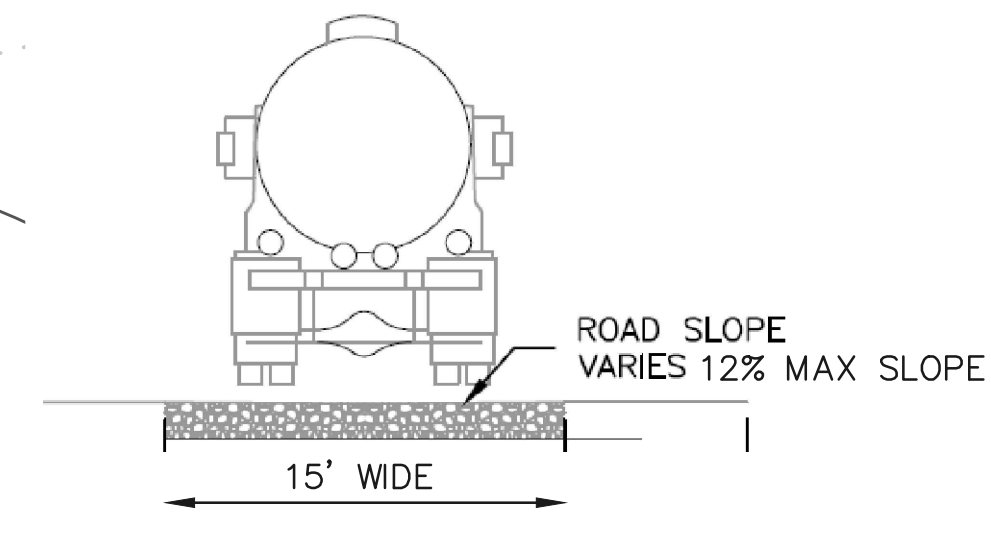

NOTES:
PROPOSED SIGN SHALL BE FABRICATED OF DURABLE MATERIALS, SUCH AS METAL OR PLASTIC, USING RED LETTERING ON A WHITE BACKGROUND

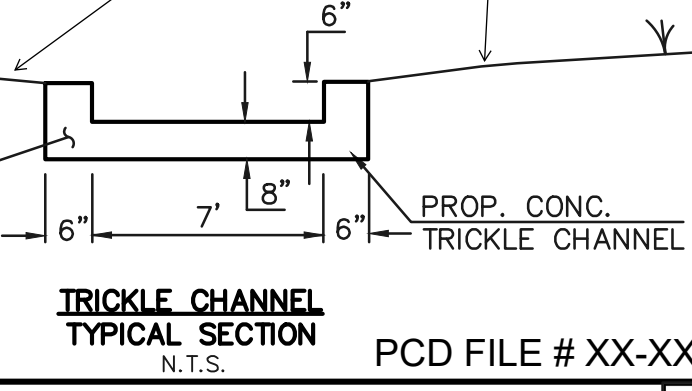

LEGEND

	PROPOSED FIRE HYDRANT		EXISTING FIRE HYDRANT
	PROPOSED WATER MAIN		EXISTING WATER MAIN
	PROPOSED SANITARY SEWER MAIN		EXISTING SANITARY SEWER MAIN
	PROPOSED STORM SEWER		EXISTING STORM SEWER
	PROPOSED STORM INLET		EXISTING STORM INLET
	ROW/BOUNDARY LINE		EXISTING GAS MAIN
			EXISTING ELECTRIC

48 HOURS BEFORE YOU DIG,
CALL UTILITY LOCATORS

811

UTILITY NOTIFICATION CENTER OF COLORADO
IT'S THE LAW

THE LOCATIONS OF EXISTING UNDERGROUND UTILITIES ARE SHOWN IN AN APPROXIMATE WAY ONLY. THE CONTRACTOR SHALL DETERMINE THE EXACT LOCATION OF ALL EXISTING UTILITIES BEFORE COMMENCING WORK. THE CONTRACTOR SHALL BE FULLY RESPONSIBLE FOR ANY AND ALL DAMAGES WHICH MIGHT BE CAUSED BY HIS FAILURE TO EXACTLY LOCATE AND PRESERVE ANY AND ALL UNDERGROUND UTILITIES.

NO.	REVISION	DATE

REVIEW:

PREPARED UNDER MY DIRECT SUPERVISION FOR AND ON BEHALF OF CLASSIC CONSULTING ENGINEERS AND SURVEYORS, LLC

KYLE R. CAMPBELL, COLORADO P.E. #29794 DATE

FOREST LAKES FILING NO. 7
CONSTRUCTION PLANS
PRIVATE POND "A"
EDB - FULL SPECTRUM DETENTION

DESIGNED BY	MAL	SCALE	DATE
DRAWN BY	MES	(H) 1" = 20'	SHEET 22 OF 31
CHECKED BY	(V) 1" = N/A	JOB NO.	1175.70

PCD FILE # XX-XX-XXX

N:\1175\DWG\DRAWINGS\CONSTRUCT\CDX\STORMA\22-117570-530-09-gpnc.dwg, 11/29/2021 7:25:04 PM, 1:1

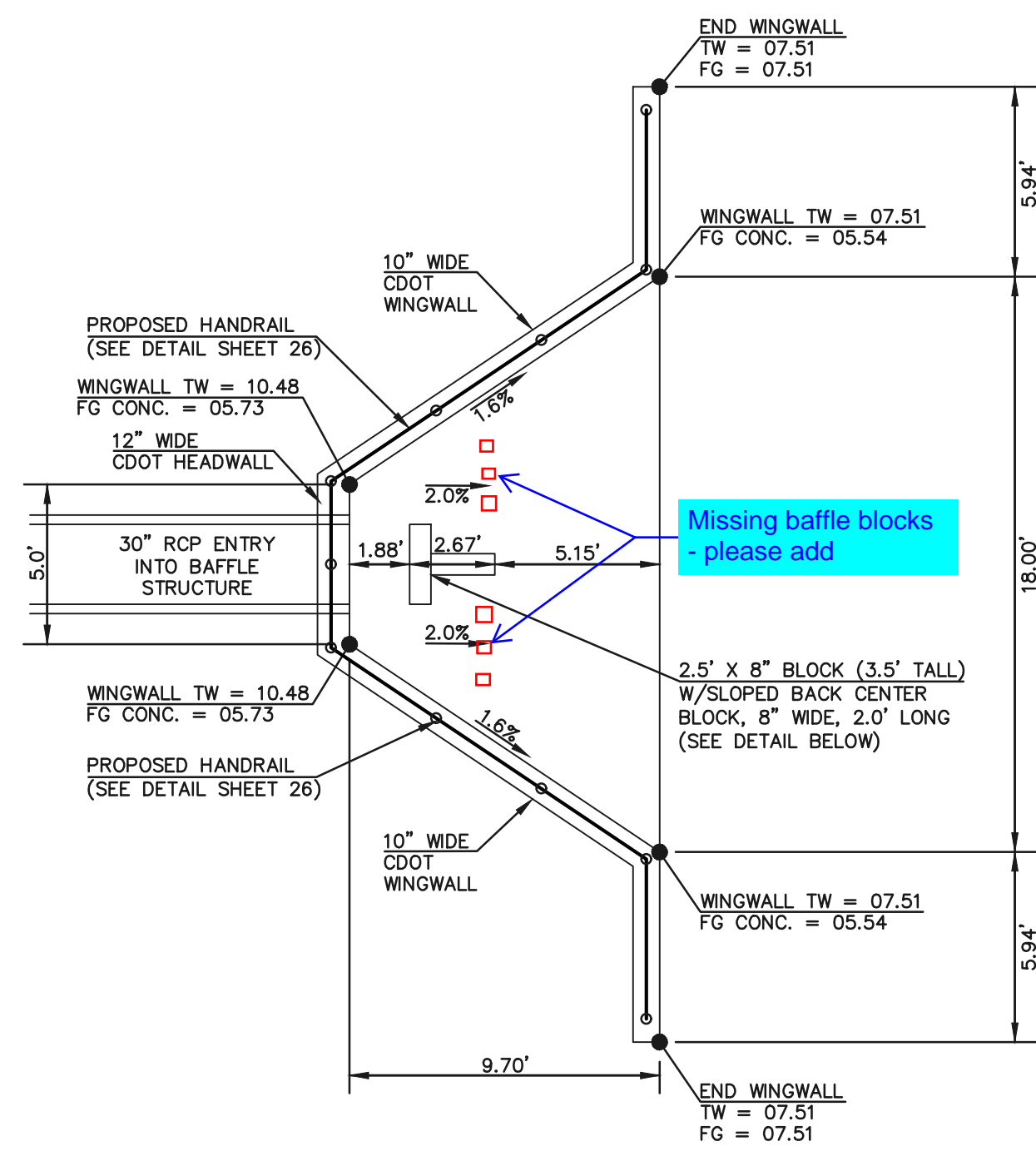

OUTFALL 30" RCP BAFFLE STRUCTURE - PLAN VIEW
SCALE 1" = 5'

Is this detail for Pond A?

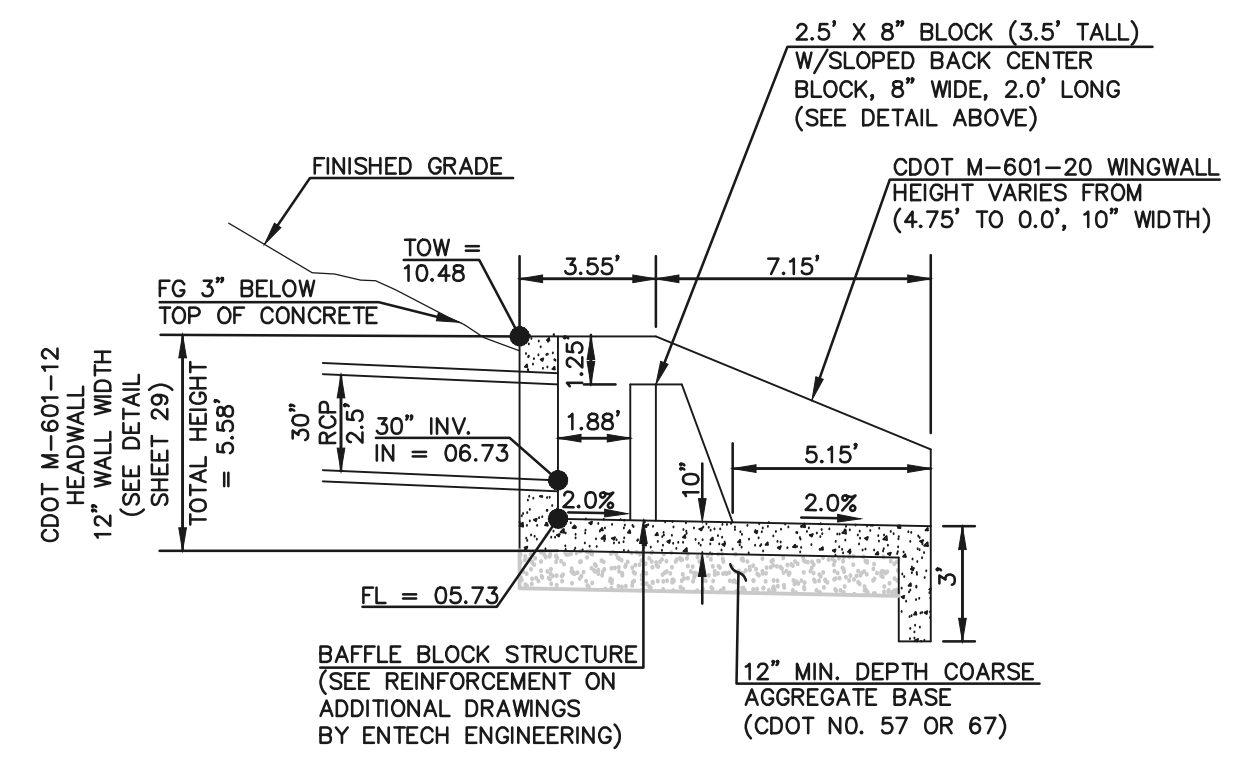

OUTFALL 30" RCP BAFFLE STRUCTURE - PROFILE VIEW
SCALE 1" = 5'

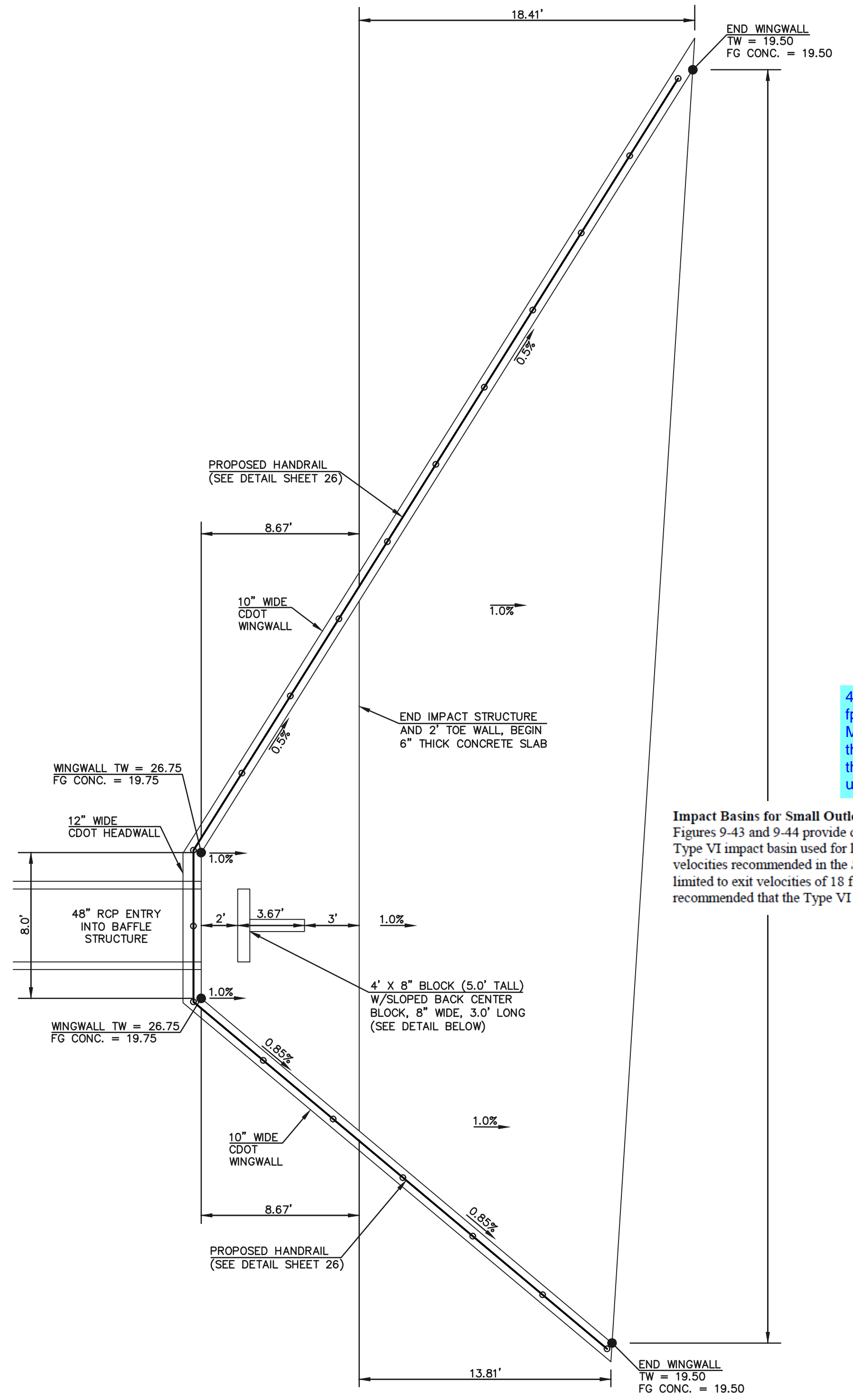

BYPASS MAIN 48" RCP BAFFLE STRUCTURE - PLAN VIEW
SCALE 1" = 5'

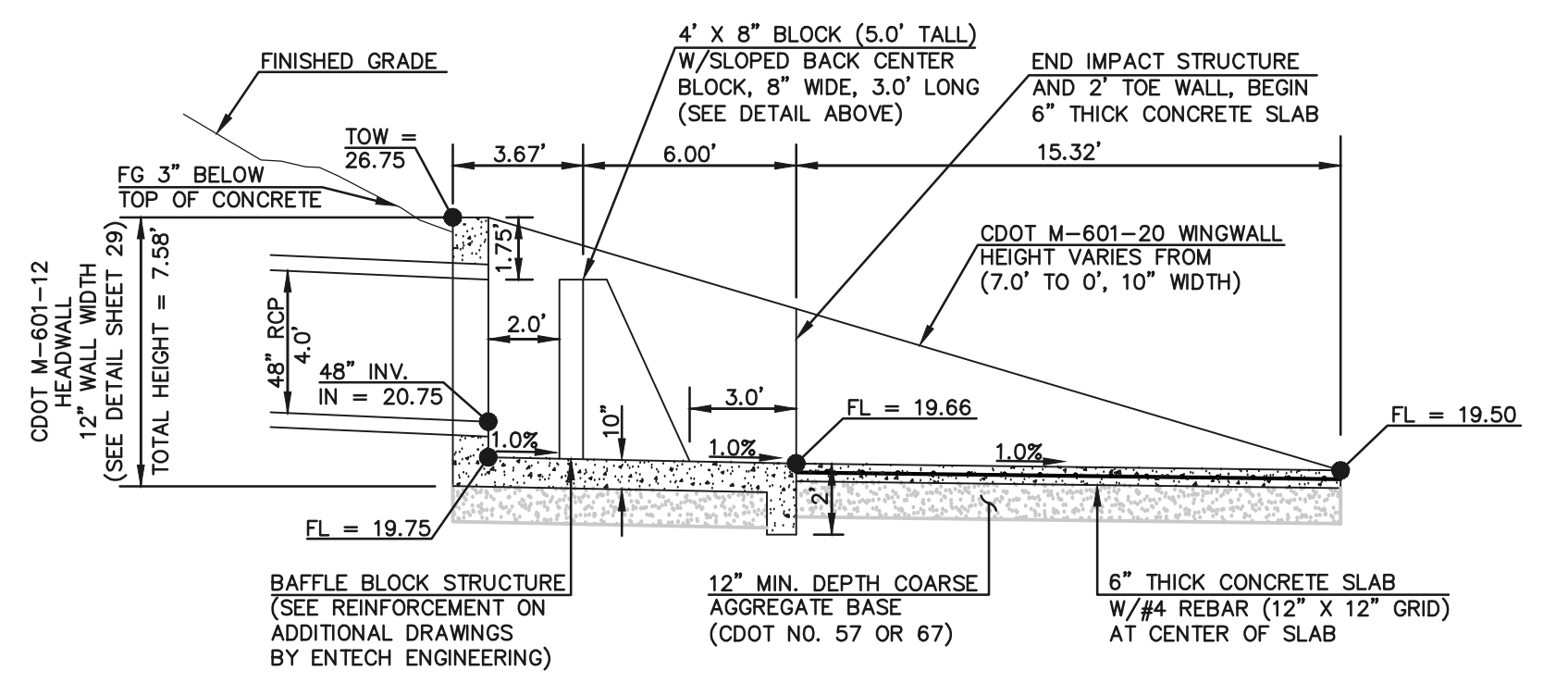

BYPASS MAIN 48" RCP BAFFLE STRUCTURE - PROFILE VIEW
SCALE 1" = 5'

48" pipe with velocity greater than 18 fps requires type VI stilling basin per MHFD criteria (see snippet below). If the outlet velocity can be reduced to the 18 fps the current design can be utilized.

Impact Basins for Small Outlets
Figures 9-43 and 9-44 provide design layout for circular outlets up to 48 inches in diameter. Unlike the Type VI impact basin used for large outlets, the modified basin does not require sizing for flow under velocities recommended in the *Streets, Inlets, and Storm Drains* chapter. However, use of this detail is limited to exit velocities of 18 feet per second or less. For larger conduits and higher exit velocities, it is recommended that the Type VI impact basin be used.

48 HOURS BEFORE YOU DIG,
CALL UTILITY LOCATORS

811

UTILITY NOTIFICATION CENTER OF COLORADO
IT'S THE LAW

THE LOCATIONS OF EXISTING UNDERGROUND UTILITIES ARE SHOWN IN AN APPROXIMATE WAY ONLY. THE CONTRACTOR SHALL DETERMINE THE EXACT LOCATION OF ALL EXISTING UTILITIES BEFORE COMMENCING WORK. THE CONTRACTOR SHALL BE FULLY RESPONSIBLE FOR ANY AND ALL DAMAGES WHICH MIGHT BE CAUSED BY HIS FAILURE TO EXACTLY LOCATE AND PRESERVE ANY AND ALL UNDERGROUND UTILITIES.

NO.	REVISION	DATE

REVIEW:

PREPARED UNDER MY DIRECT SUPERVISION FOR AND ON BEHALF OF CLASSIC CONSULTING ENGINEERS AND SURVEYORS, LLC

KYLE R. CAMPBELL, COLORADO P.E. #29794 DATE



PCD FILE # XX-XX-XXX

FOREST LAKES FILING NO. 7			
CONSTRUCTION PLANS			
OUTFALL L- 30" IMPACT STRUCTURE			
BYPASS MAIN - 48" IMPACT STRUCTURE			
DESIGNED BY	MAL	SCALE	DATE 11/23/21
DRAWN BY	MES	(H) 1" = 5'	SHEET 23 OF 31
CHECKED BY	(V) 1" = N/A	JOB NO.	1175.70

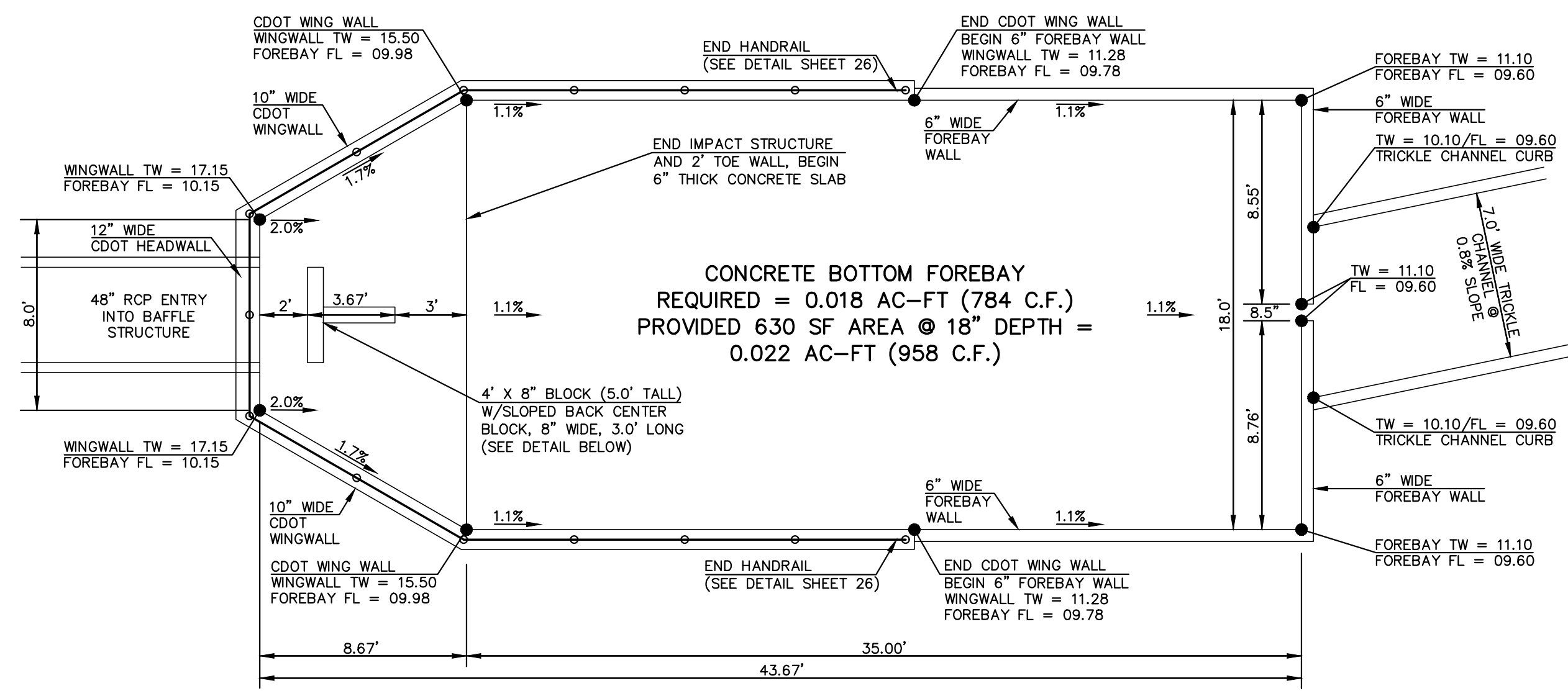

MAIN 'A' 48" RCP FOREBAY & BAFFLE STRUCTURE - PLAN VIEW
SCALE 1" = 5'

48" pipe with velocity greater than 18 fps requires type VI stilling basin per MHFD criteria. If the outlet velocity can be reduced to the 18 fps the current design can be utilized.

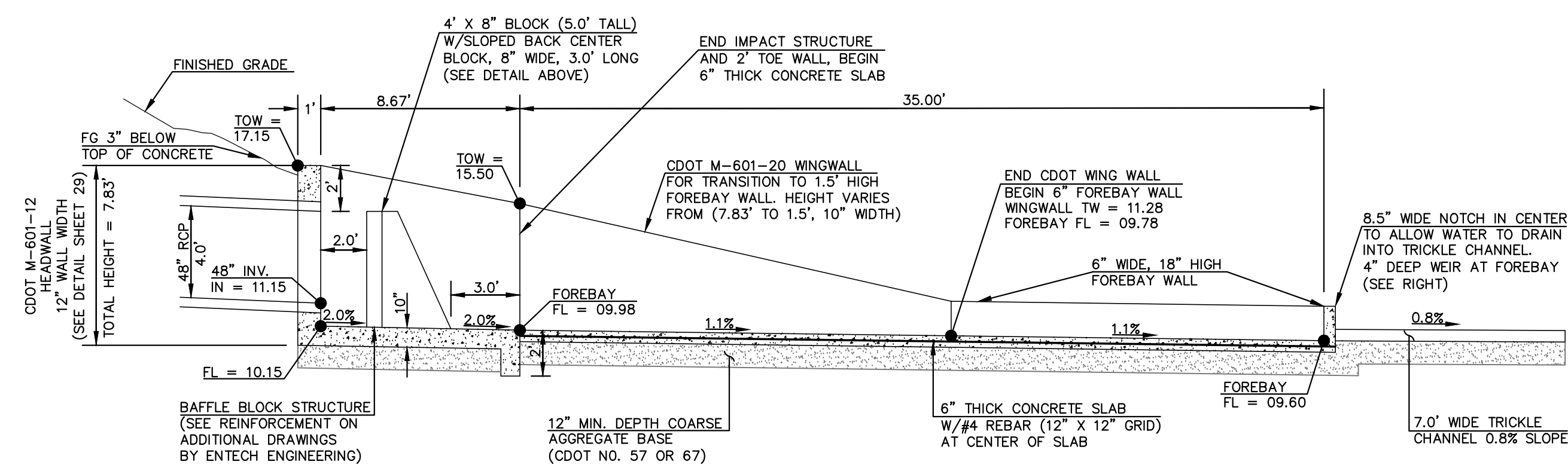

MAIN 'A' 48" RCP FOREBAY & BAFFLE STRUCTURE - PROFILE VIEW
SCALE 1" = 5'

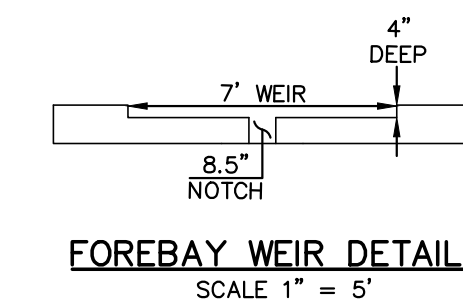

N:\17520\DRAWINGS\CONSTRUCT\100\15\FORBA\A-4-117520-510-10-48in-forebay.dwg, 11/28/2021 8:13:47 PM, 1:1

PCD FILE # XX-XX-XXX

48 HOURS BEFORE YOU DIG,
CALL UTILITY LOCATORS

811

UTILITY NOTIFICATION CENTER OF COLORADO
IT'S THE LAW

THE LOCATIONS OF EXISTING UNDERGROUND UTILITIES ARE SHOWN IN AN APPROXIMATE WAY ONLY. THE CONTRACTOR SHALL DETERMINE THE EXACT LOCATION OF ALL EXISTING UTILITIES BEFORE COMMENCING WORK. THE CONTRACTOR SHALL BE FULLY RESPONSIBLE FOR ANY AND ALL DAMAGES WHICH MIGHT BE CAUSED BY HIS FAILURE TO EXACTLY LOCATE AND PRESERVE ANY AND ALL UNDERGROUND UTILITIES.

NO.	REVISION	DATE

REVIEW:

PREPARED UNDER MY DIRECT SUPERVISION FOR AND ON BEHALF OF
CLASSIC CONSULTING ENGINEERS AND SURVEYORS, LLC

KYLE R. CAMPBELL, COLORADO P.E. #29794 DATE

FOREST LAKES FILING NO. 7 CONSTRUCTION PLANS			
MAIN 'A' - 48" IMPACT STRUCTURE & FOREBAY			
DESIGNED BY	MAL	SCALE	DATE 11/23/21
DRAWN BY	MES	(H) 1" = 5'	SHEET 24 OF 31
CHECKED BY	(V) 1" = N/A	JOB NO.	1175.70

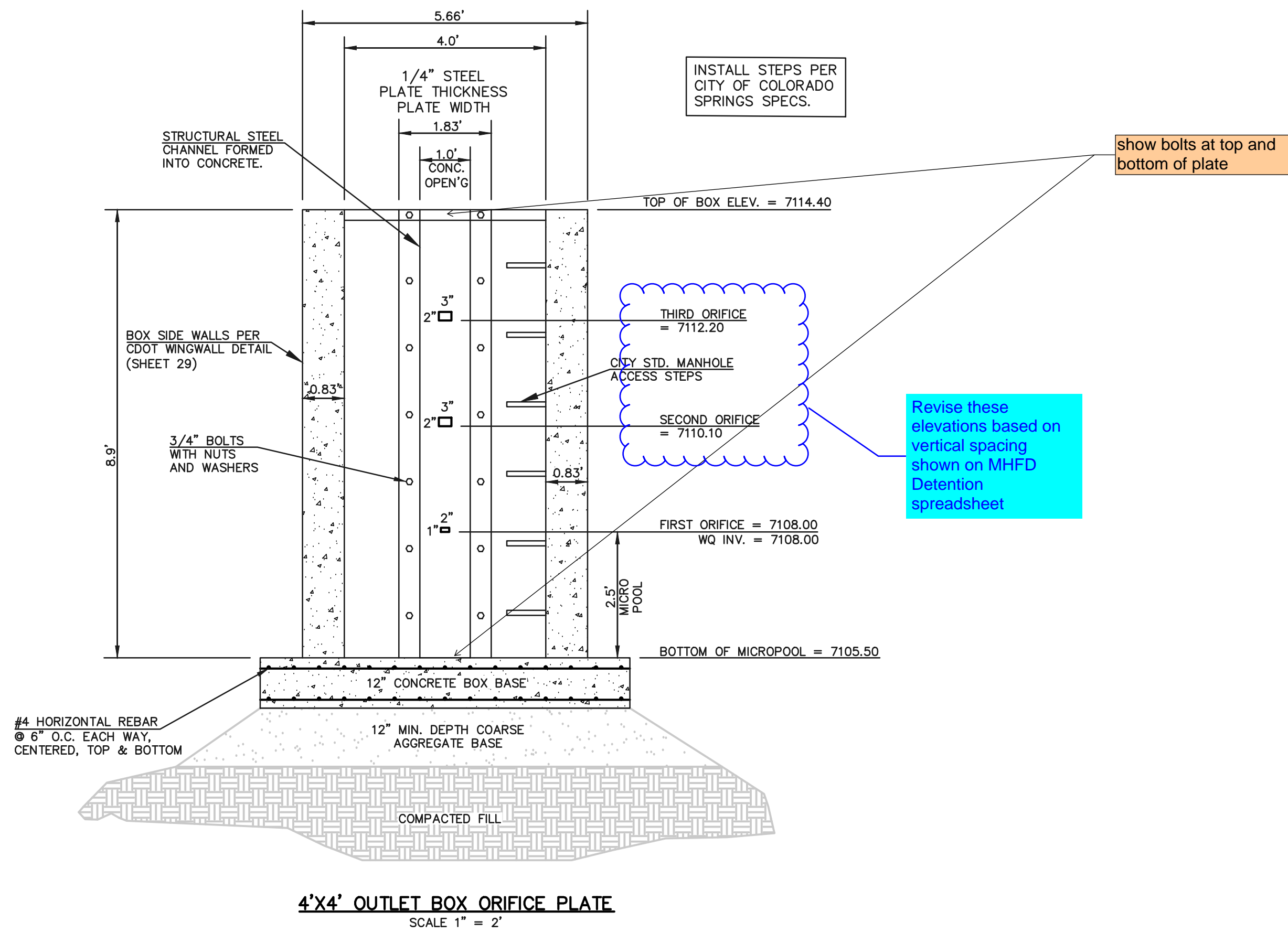

4'x4' OUTLET BOX ORIFICE PLATE
SCALE 1" = 2'

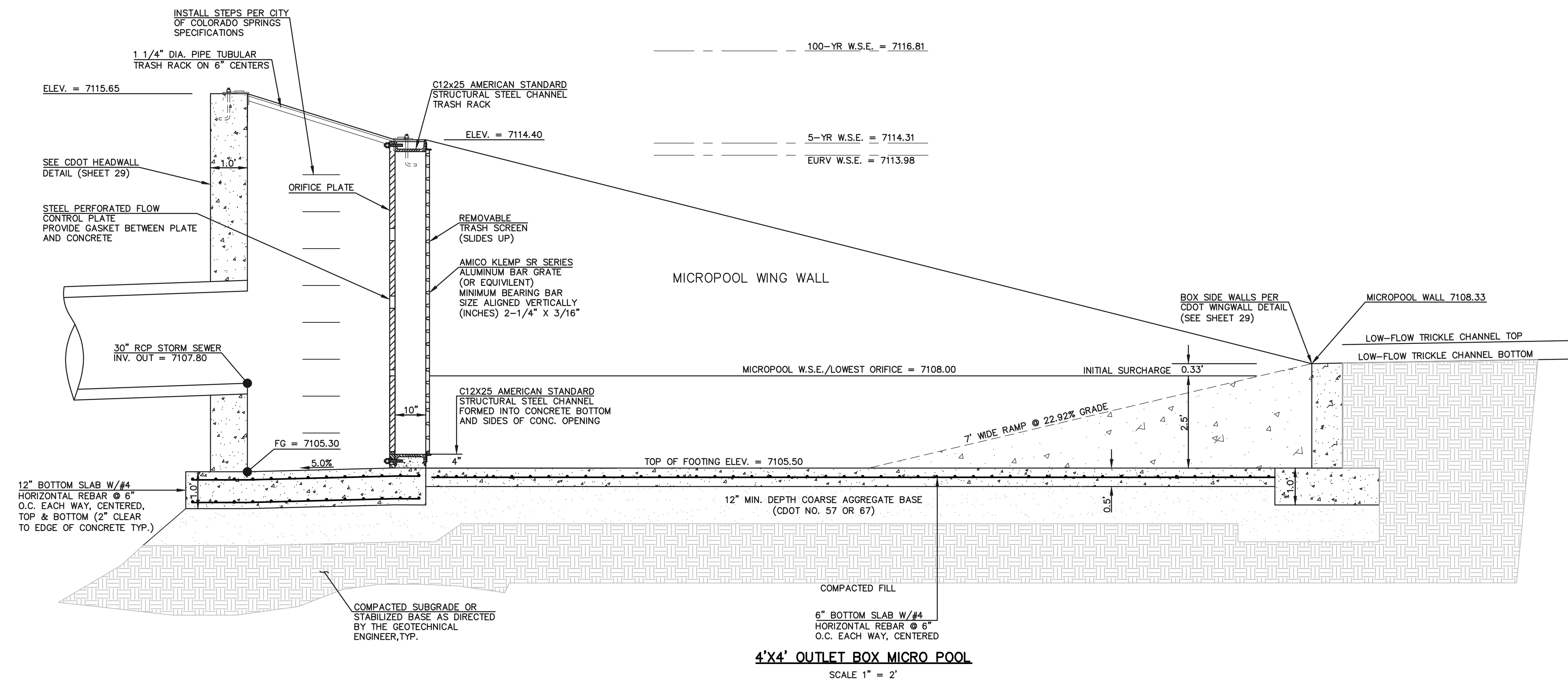

4'x4' OUTLET BOX MICRO POOL
SCALE 1" = 2'

N:\17520\DRAWINGS\CONSTRUCT\BOX\STORM\25-117520-570-11-outlet structure.dwg, 11/23/2021 4:51:59 AM, 1:1

48 HOURS BEFORE YOU DIG,
CALL UTILITY LOCATORS
811
UTILITY NOTIFICATION CENTER OF COLORADO
IT'S THE LAW
THE LOCATIONS OF EXISTING UNDERGROUND UTILITIES ARE SHOWN IN AN APPROXIMATE WAY ONLY. THE CONTRACTOR SHALL DETERMINE THE EXACT LOCATION OF ALL EXISTING UTILITIES BEFORE COMMENCING WORK. THE CONTRACTOR SHALL BE FULLY RESPONSIBLE FOR ANY AND ALL DAMAGES WHICH MIGHT BE CAUSED BY HIS FAILURE TO EXACTLY LOCATE AND PRESERVE ANY AND ALL UNDERGROUND UTILITIES.

NO.	REVISION	DATE

REVIEW:
PREPARED UNDER MY DIRECT SUPERVISION FOR AND ON BEHALF OF CLASSIC CONSULTING ENGINEERS AND SURVEYORS, LLC
KYLE R. CAMPBELL, COLORADO P.E. #29794 DATE



PCD FILE # XX-XX-XXX

FOREST LAKES FILING NO. 7
CONSTRUCTION PLANS

POND OUTLET BOX - PROFILE VIEW

DESIGNED BY	MAL	SCALE	DATE	11/23/21
DRAWN BY	MES	(H) 1" = 2'	SHEET	25 OF 31
CHECKED BY	(V) 1" = N/A	JOB NO.	1175.70	

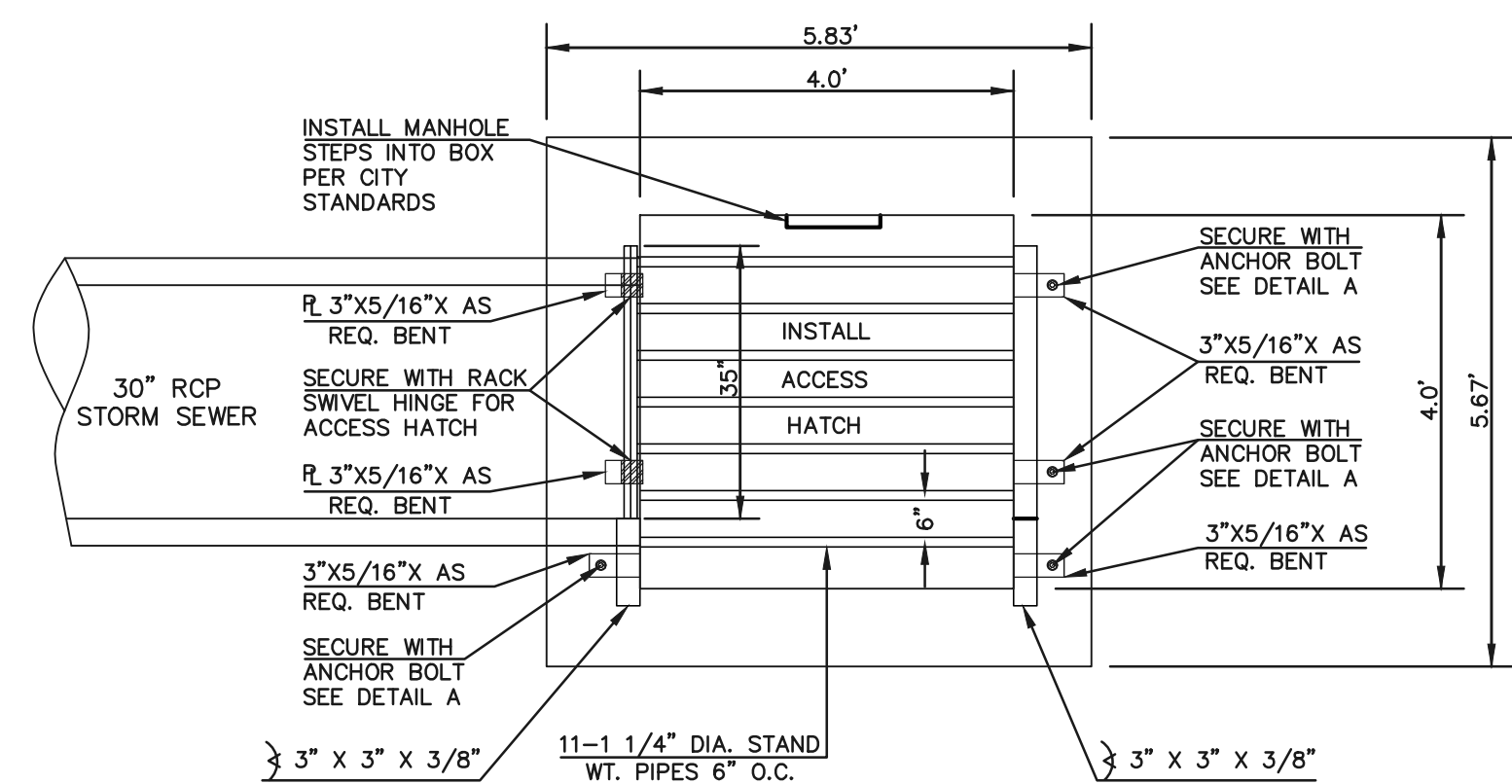

4'x4' OUTLET BOX OVERFLOW TRASH RACK
SCALE 1" = 2'

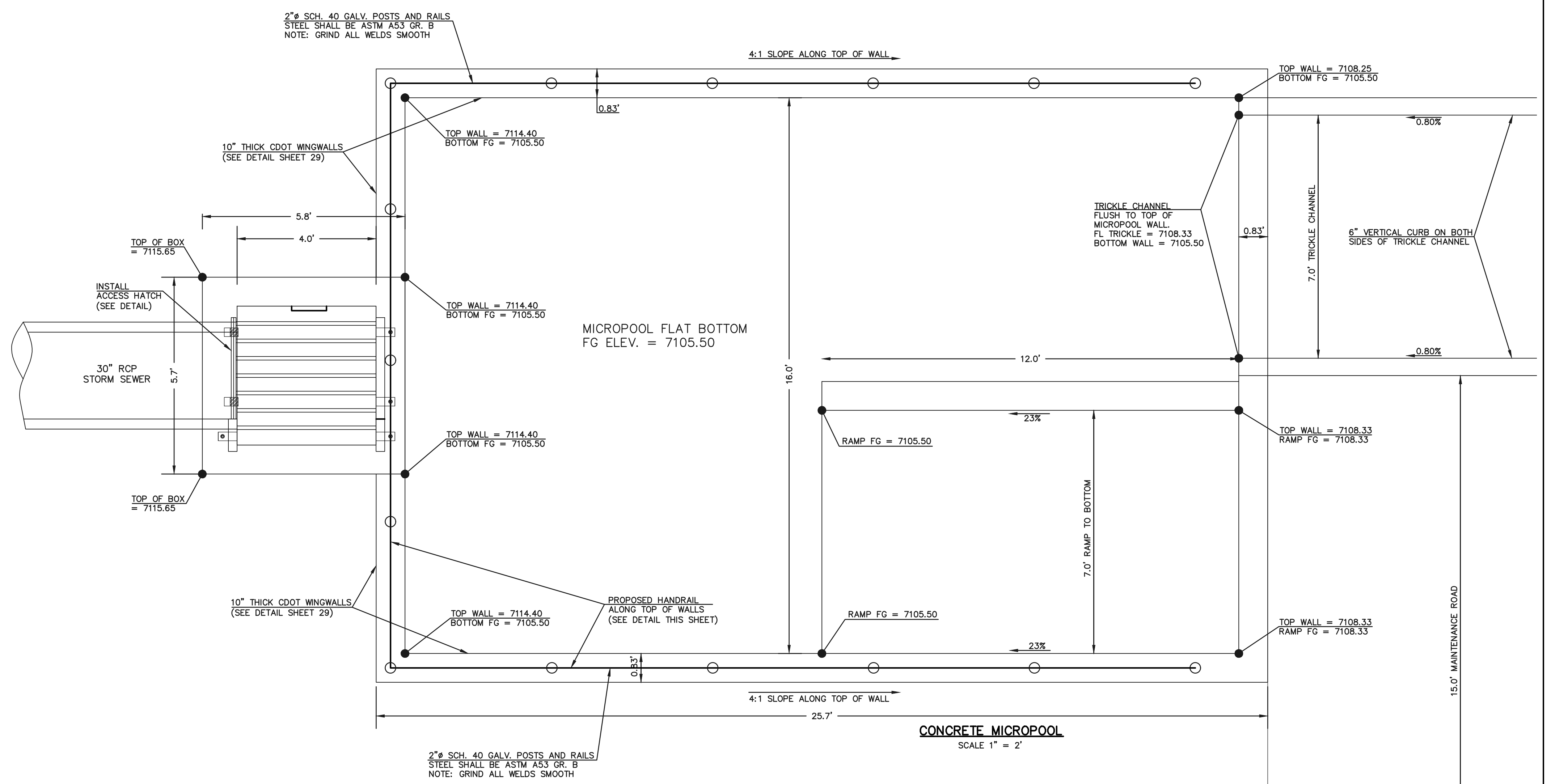

CONCRETE MICROPOOL
SCALE 1" = 2'

STEEL FABRICATION NOTES:

- FABRICATED STEEL STRUCTURES SHALL BE CONSTRUCTED IN ACCORDANCE WITH AISC AND AWS SPECIFICATIONS.
- THE OUTLET STRUCTURE BARGRATE IS DESIGNED FOR A VERTICAL LOAD OF 300 LBS./SQ. FT.
- ALL STRUCTURAL STEEL SHAPES TO INCLUDE: ANGLE, PLATE, AND BAR SHALL MEET ASTM A36 SPECIFICATIONS, FY = 36 KSI MINIMUM. STRUCTURAL TUBING SHALL MEET ASTM A500 GRADE B SPECIFICATIONS, FY = 46 KSI MINIMUM. STEEL PIPE SHALL BE STANDARD WEIGHT PIPE ASTM A53 GRADE B, FY = 35 KSI MINIMUM.
- WELDS NOT INDICATED SHALL BE 1/8" MINIMUM FILLET OR GROOVE, CONTINUOUS SO FAR AS POSSIBLE, CONSIDER VANDALISM LOADS, WELD ACCORDINGLY AT CRITICAL LOCATIONS.
- PRIOR TO PAINTING REMOVE ALL OIL, SCALE, AND SLAG, GRIND OFF BURRS AND SHARP EDGES.
- PAINT WITH ONE SHOP COAT OF ZINC RICH PRIMER AND TWO COATS OF ALUMINUM PAINT, AASHTO M-69

OVERFLOW TRASH RACKS:

- ALL TRASH RACKS SHALL BE MOUNTED USING STAINLESS STEEL HARDWARE AND PROVIDED WITH HINGED AND LOCKABLE ACCESS PANELS (AS SHOWN)
- TRASH RACKS SHALL BE STAINLESS STEEL, ALUMINUM, OR STEEL. STEEL TRASH RACKS SHALL BE HOT DIP GALVANIZED AND MAY BE HOT POWDER COATED AFTER GALVANIZING.
- TRASH RACKS SHALL BE DESIGNED SUCH THAT THE DIAGONAL DIMENSION OF EACH OPENING IS SMALLER THAN THE DIAMETER OF THE OUTLET PIPE.
- STRUCTURAL DESIGN OF THE TRASH RACKS SHALL BE BASED ON FULL HYDROSTATIC HEAD WITH ZERO HEAD DOWNSTREAM OF THE RACK.

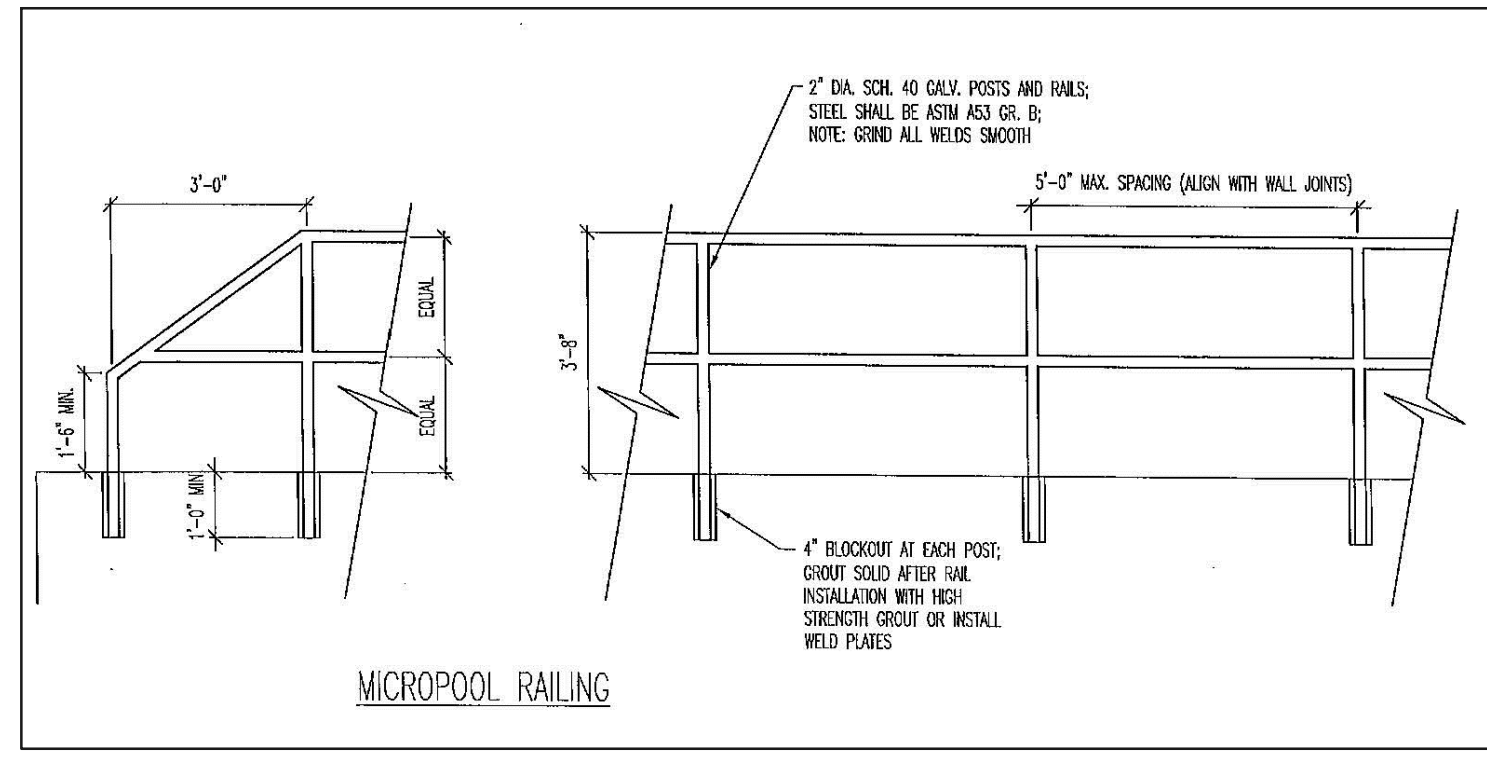

MICROPOOL RAILING

NOTES:

- WELD PLATES MAY BE SUBSTITUTED FOR PIPE EMBEDMENT.
- DESIGN CRITERIA SHALL BE IN ACCORDANCE WITH AASHTO STANDARDS.
- HANDRAIL DESIGN SHALL BE COMPATIBLE WITH THE DESIGN OF THE WINGWALLS AND HEADWALLS.
- RAILING POSTS SHALL BE SET TO NORMAL TO GRADE. RAILS SHALL RUN PARALLEL TO THE SLOPES OF TOPS OF THE WALLS.
- ALL RAILS SHALL HAVE EXPANSION JOINTS SPACED AT 40'-0" MAX. JOINT ENDS SHALL BE FREE OF ANY SHARP EDGES OR CORNERS.
- HANDRAIL FINISH SHALL BE ONE COAT RED METAL PRIMER AND TWO COATS ENAMEL (RUSTOLEUM OR EQUIVALENT). COLOR SHALL BE APPROVED BY ENGINEER PRIOR TO APPLICATION.

INLET/OUTLET BOX RAILING
N.T.S.

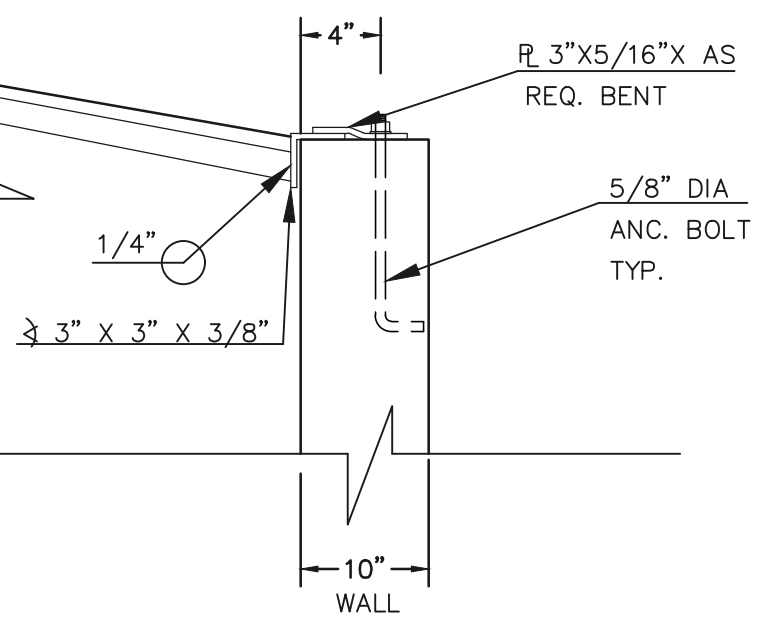
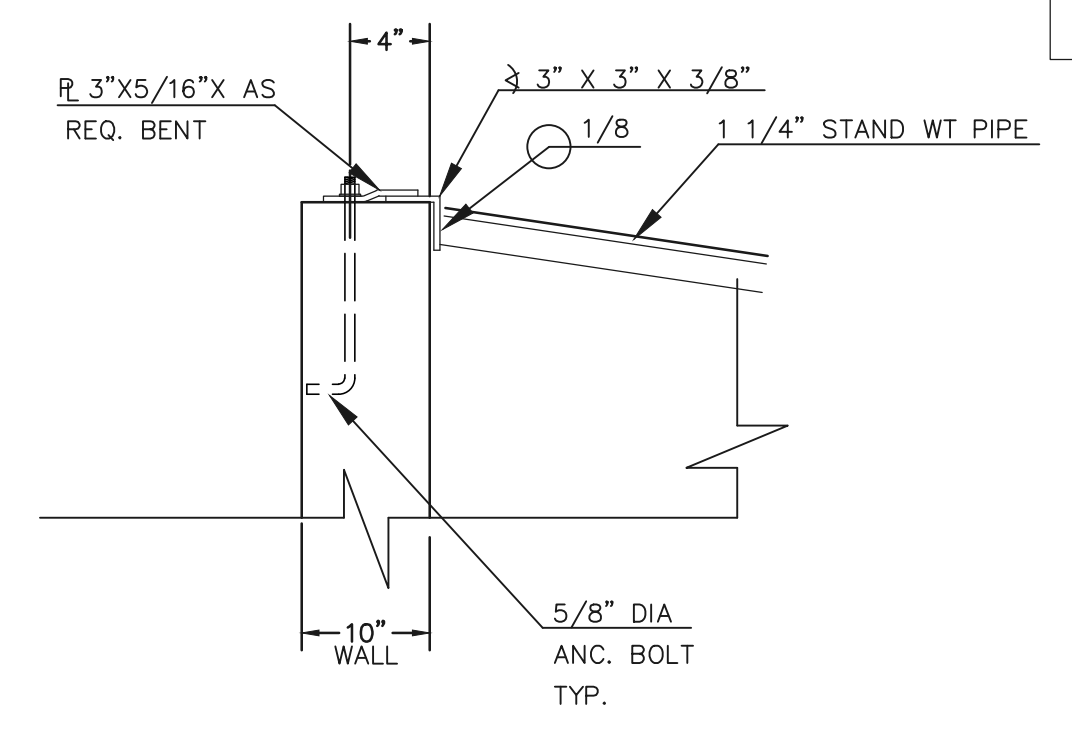

ANCHOR BOLT/GRATE DETAIL
N.T.S.

LEGEND

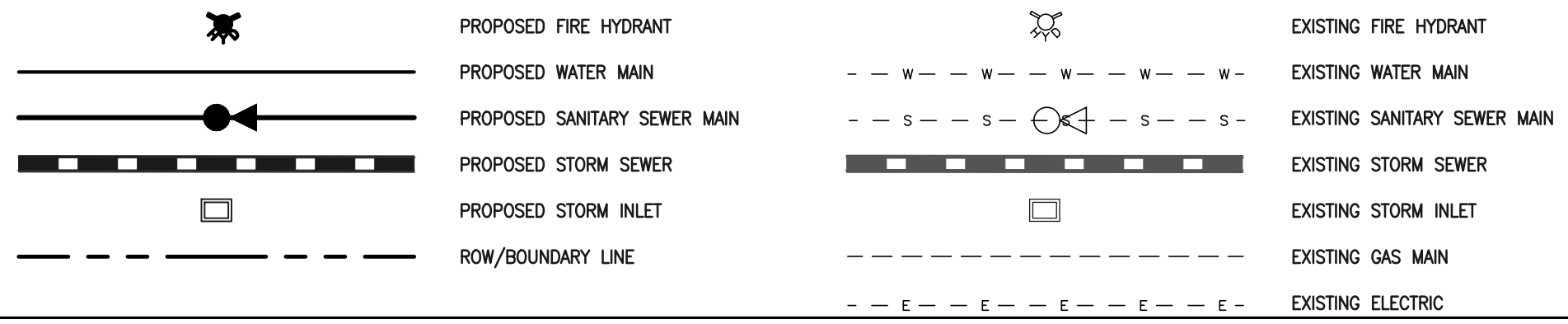

**48 HOURS BEFORE YOU DIG,
CALL UTILITY LOCATORS**

811
UTILITY NOTIFICATION CENTER OF COLORADO
IT'S THE LAW

THE LOCATIONS OF EXISTING UNDERGROUND UTILITIES ARE SHOWN IN AN APPROXIMATE WAY ONLY. THE CONTRACTOR SHALL DETERMINE THE EXACT LOCATION OF ALL EXISTING UTILITIES BEFORE COMMENCING WORK. THE CONTRACTOR SHALL BE FULLY RESPONSIBLE FOR ANY AND ALL DAMAGES WHICH MIGHT BE CAUSED BY HIS FAILURE TO EXACTLY LOCATE AND PRESERVE ANY AND ALL UNDERGROUND UTILITIES.

NO.	REVISION	DATE

REVIEW:

PREPARED UNDER MY DIRECT SUPERVISION FOR AND ON BEHALF OF CLASSIC CONSULTING ENGINEERS AND SURVEYORS, LLC

KYLE R. CAMPBELL, COLORADO P.E. #29794 DATE



PCD FILE # XX-XX-XXX

**FOREST LAKES FILING NO. 7
CONSTRUCTION PLANS**

POND OUTLET BOX AND MICROPOOL DETAILS

DESIGNED BY	MAL	SCALE	DATE	11/23/21
DRAWN BY	MES	(H) 1" = 2'	SHEET	26 OF 31
CHECKED BY	(V) 1" = N/A	JOB NO.	1175.70	

N:\1175\DWG\AWINGS\CONSTRUCT\BOX\STORM\06-117570-510-12-miflat_box-micropool.dwg, 11/23/2021 4:54:19 AM, 1:1

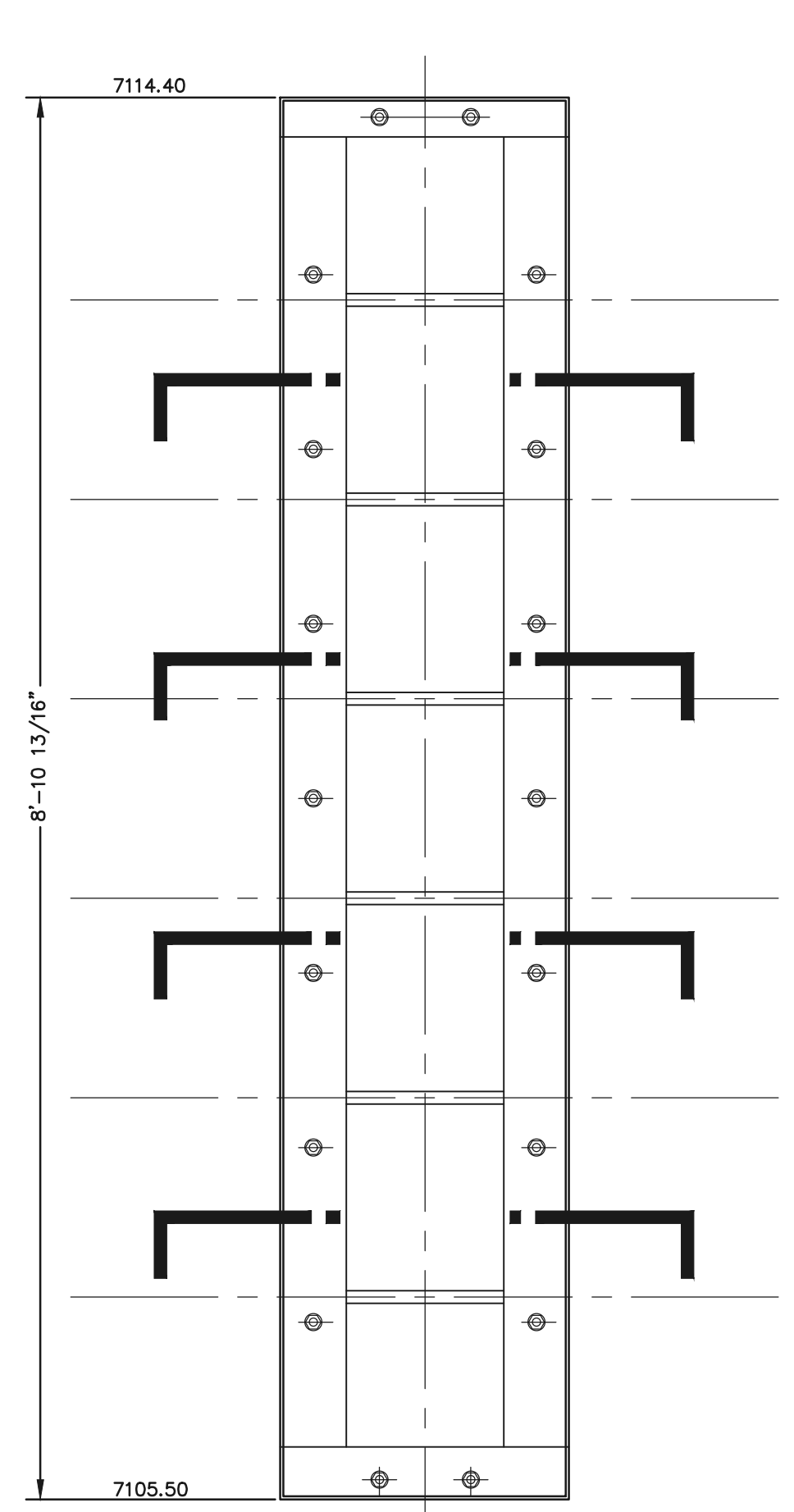

OUTLET CONTROL PLATE AND FRAME
SCALE: 1"=1'

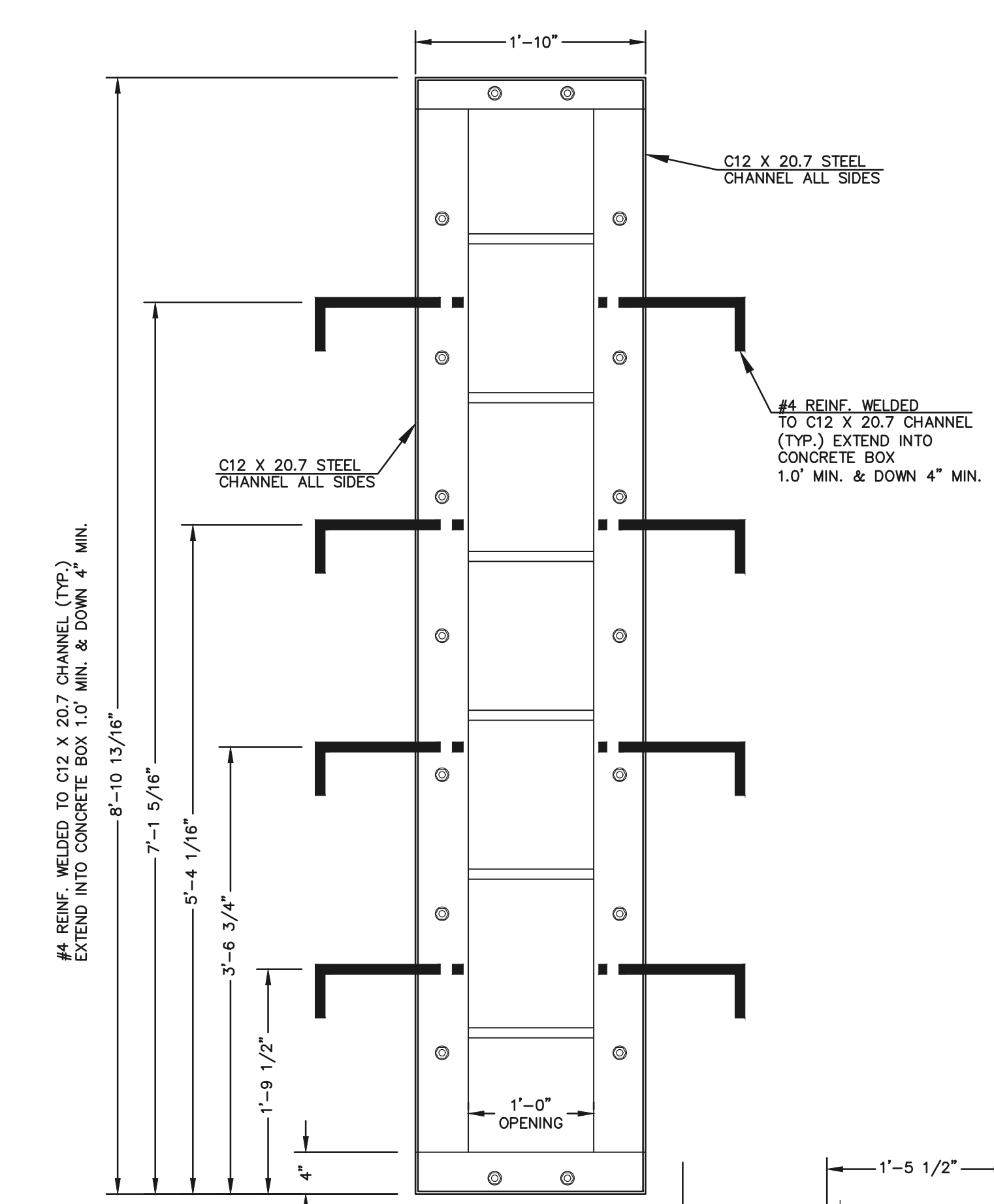

CHANNEL FRAME WITH WALL ANCHORS
SCALE: 1"=1'

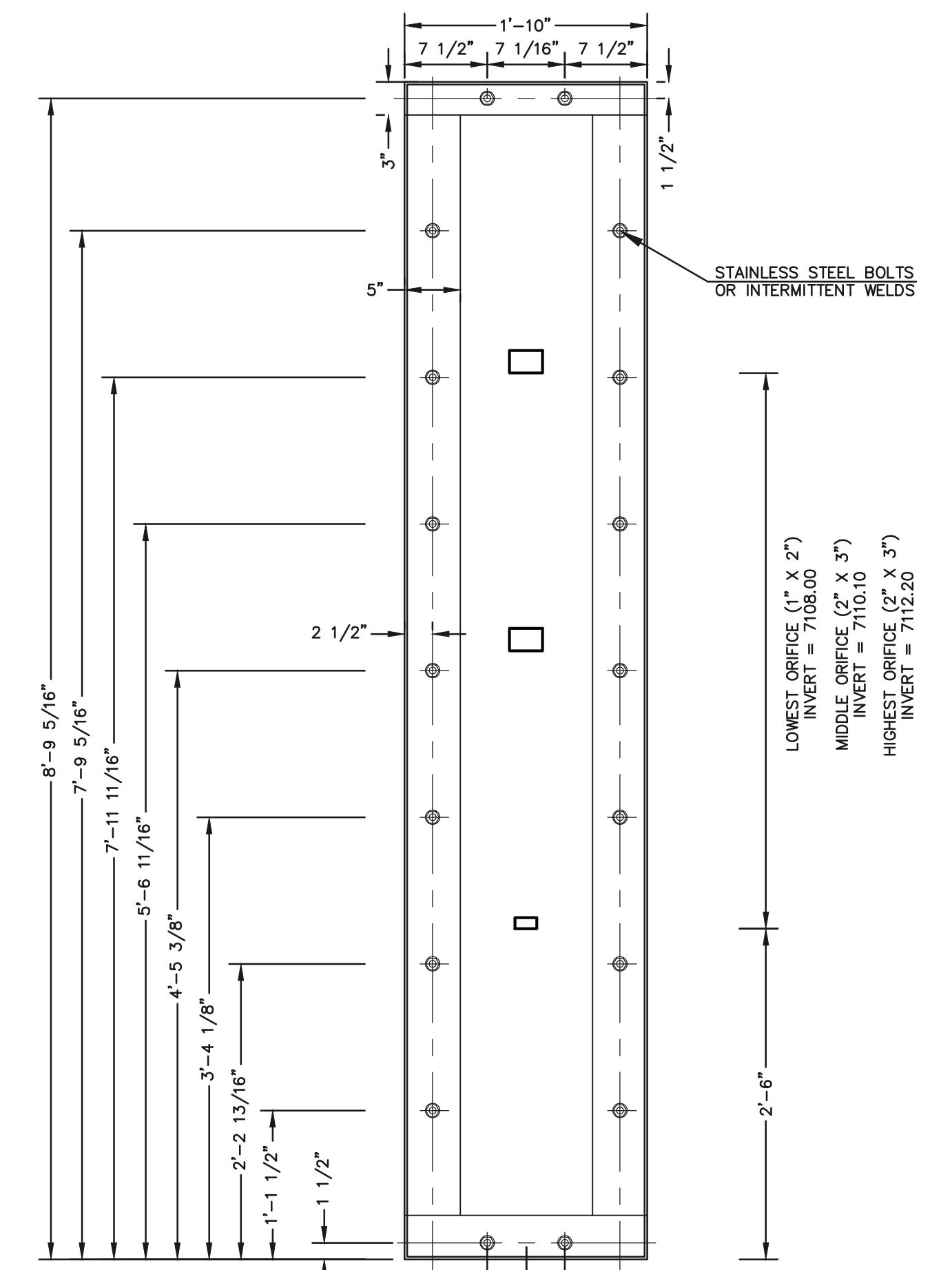

1/4" THICK ORIFICE PLATE
SCALE: 1"=1'

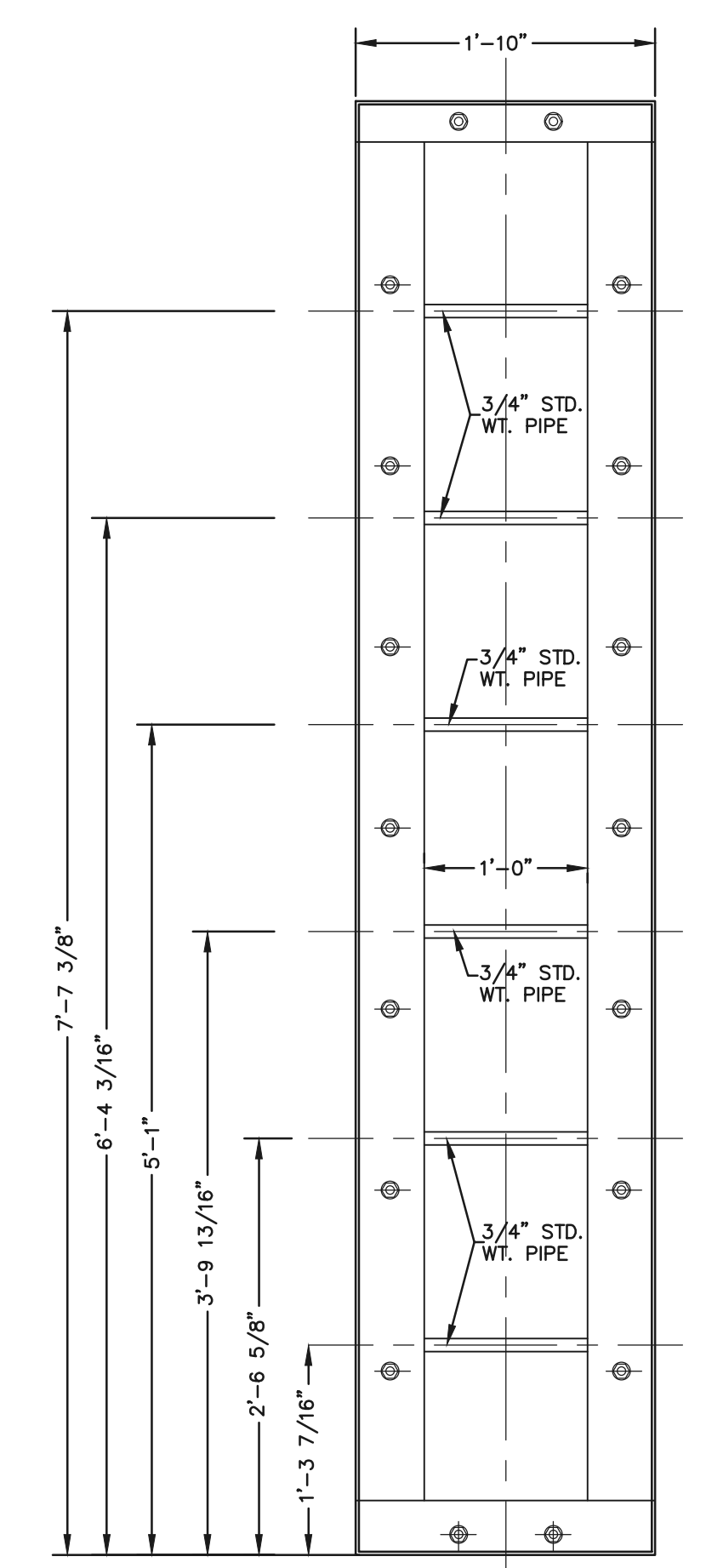

CHANNEL FRAME
SCALE: 1"=1'

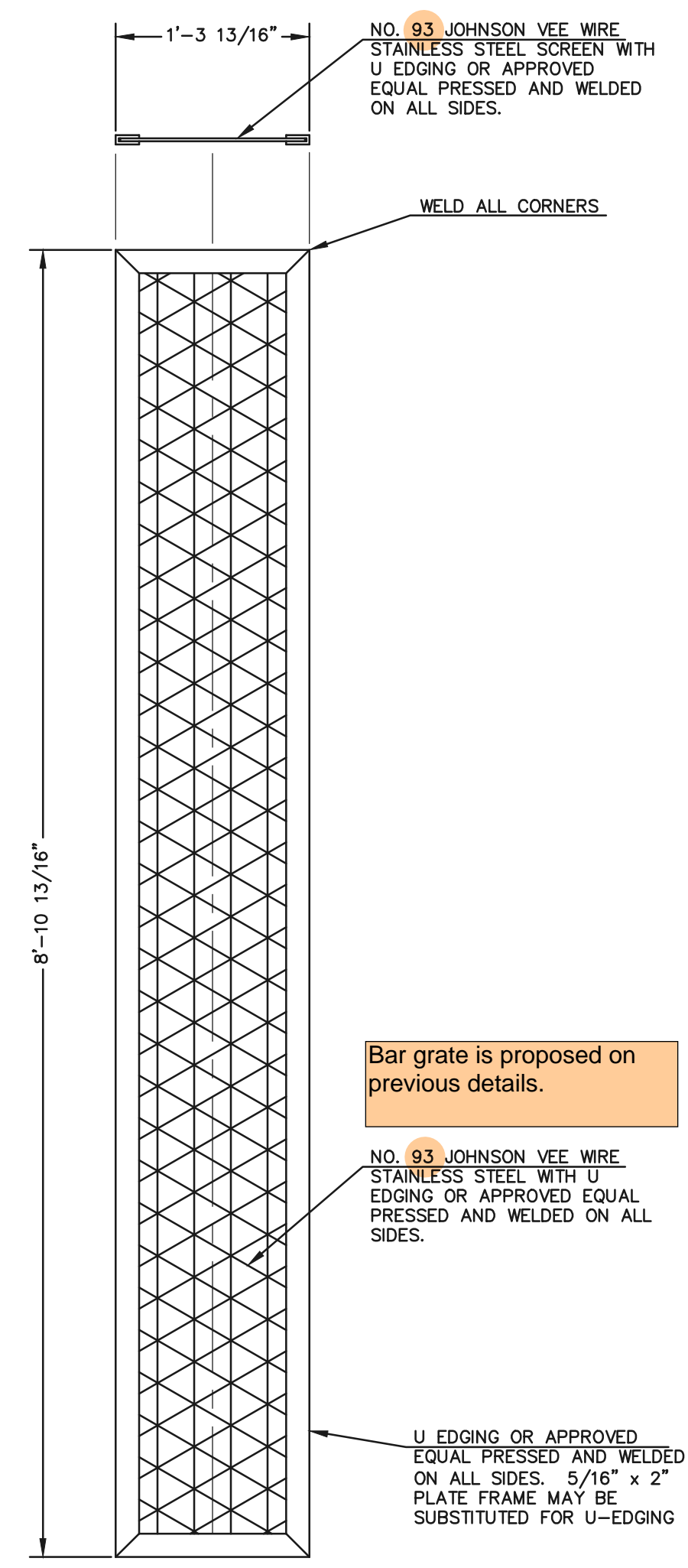

TRASH SCREEN
SCALE: 1"=1'

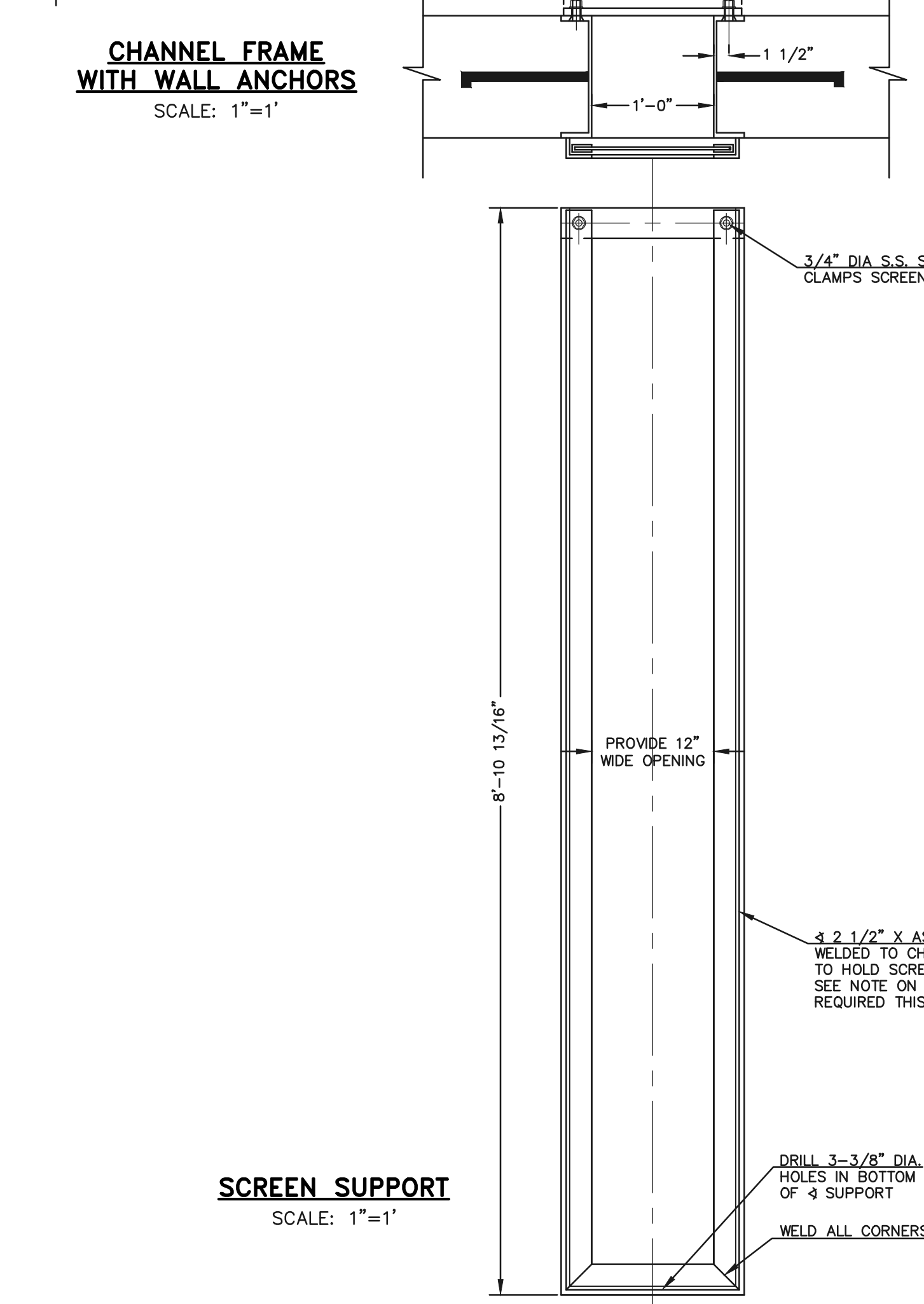

SCREEN SUPPORT
SCALE: 1"=1'

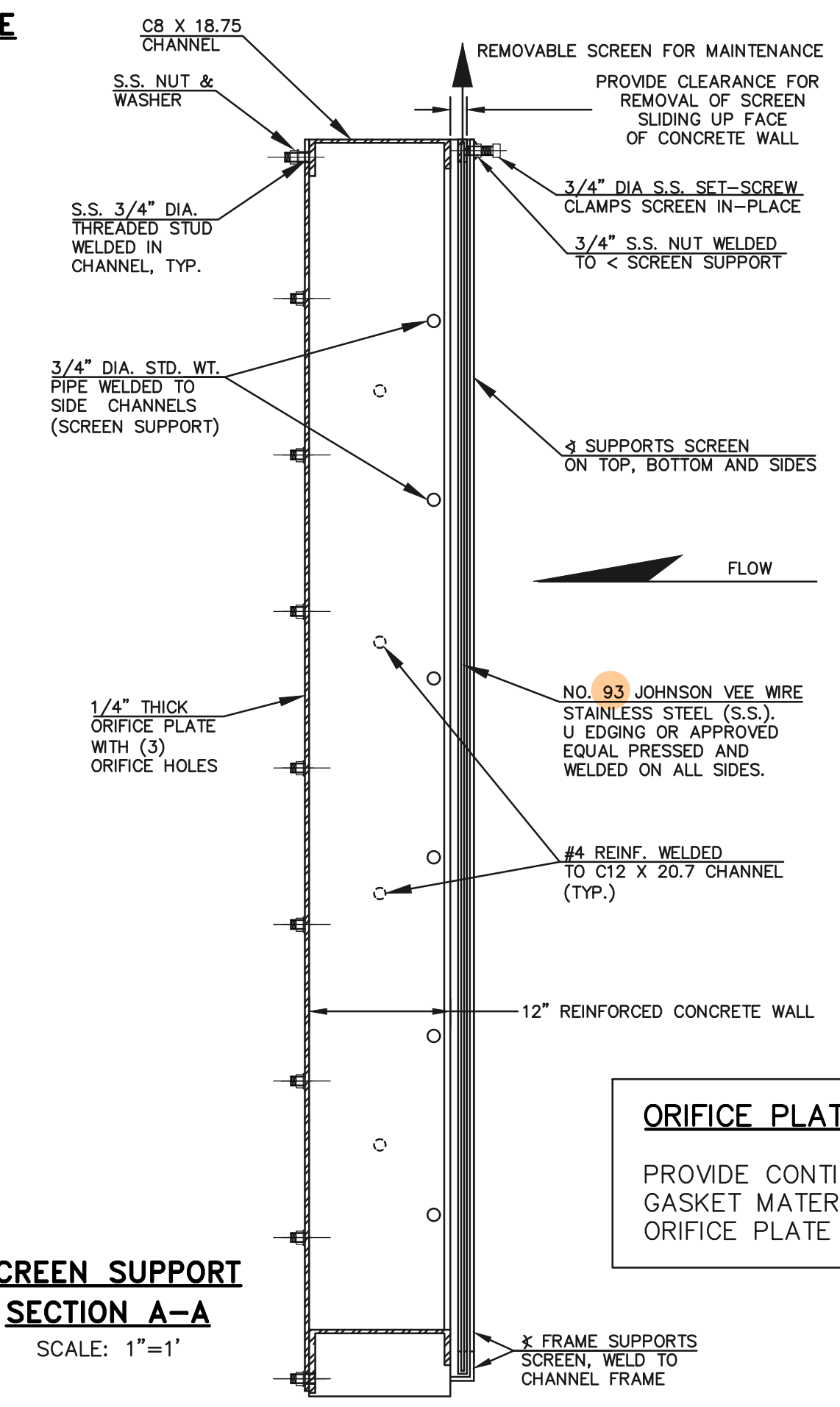

SCREEN SUPPORT SECTION A-A
SCALE: 1"=1'

ORIFICE PLATE NOTE:
PROVIDE CONTINUOUS NEOPRENE GASKET MATERIAL BETWEEN THE ORIFICE PLATE AND CONCRETE

Bar grate is proposed on previous details.

48 HOURS BEFORE YOU DIG, CALL UTILITY LOCATORS
811
UTILITY NOTIFICATION CENTER OF COLORADO
IT'S THE LAW

THE LOCATIONS OF EXISTING UNDERGROUND UTILITIES ARE SHOWN IN AN APPROXIMATE WAY ONLY. THE CONTRACTOR SHALL DETERMINE THE EXACT LOCATION OF ALL EXISTING UTILITIES BEFORE COMMENCING WORK. THE CONTRACTOR SHALL BE FULLY RESPONSIBLE FOR ANY AND ALL DAMAGES WHICH MIGHT BE CAUSED BY HIS FAILURE TO EXACTLY LOCATE AND PRESERVE ANY AND ALL UNDERGROUND UTILITIES.

NO.	REVISION	DATE

REVIEW:
PREPARED UNDER MY DIRECT SUPERVISION FOR AND ON BEHALF OF CLASSIC CONSULTING ENGINEERS AND SURVEYORS, LLC

KYLE R. CAMPBELL, COLORADO P.E. #29794



PCD FILE # XX-XX-XXX

FOREST LAKES FILING NO. 7
CONSTRUCTION PLANS

OUTLET BOX DETAILS

DESIGNED BY	MAL	SCALE	DATE	11/23/21
DRAWN BY	MES	(H) 1"= 1'	SHEET	27 OF 31
CHECKED BY	(V) 1"= N/A	JOB NO.	1175.70	

N:\117570\DRAWINGS\CONSTRUCTION\STORM\27-117570-STM-13-outlet_box_details.dwg, 11/23/2021 4:55:17 AM, 1:1

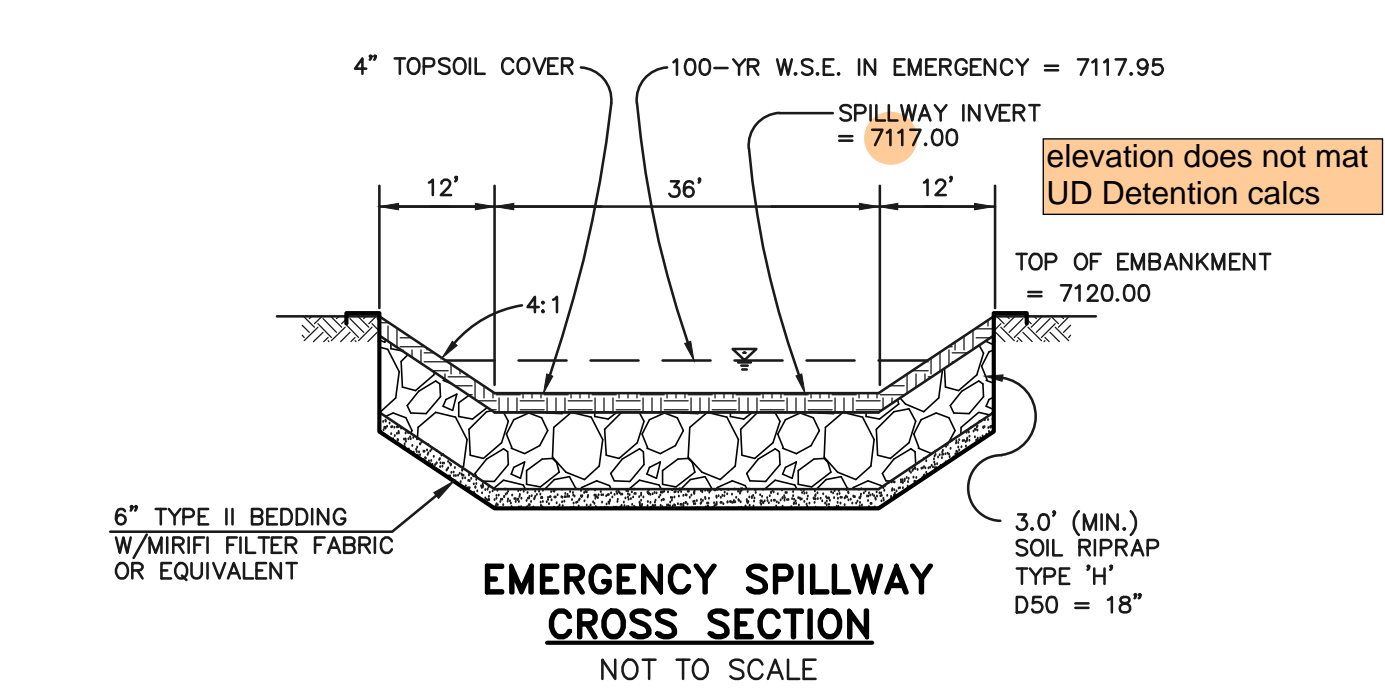
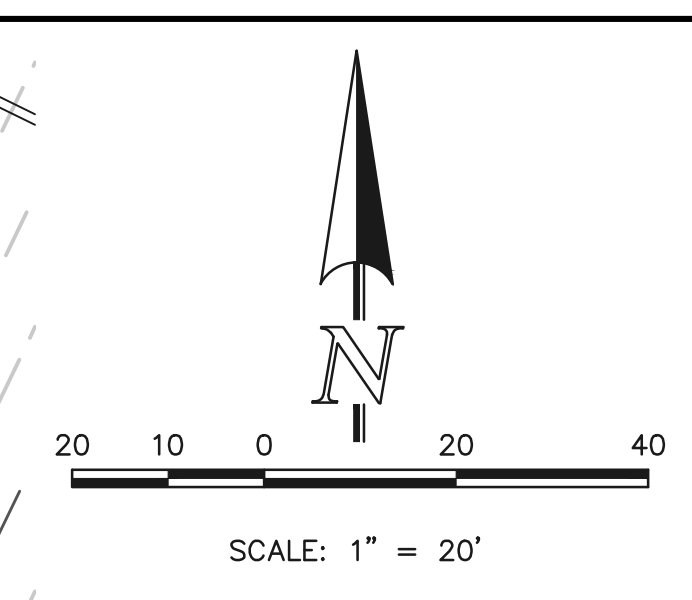
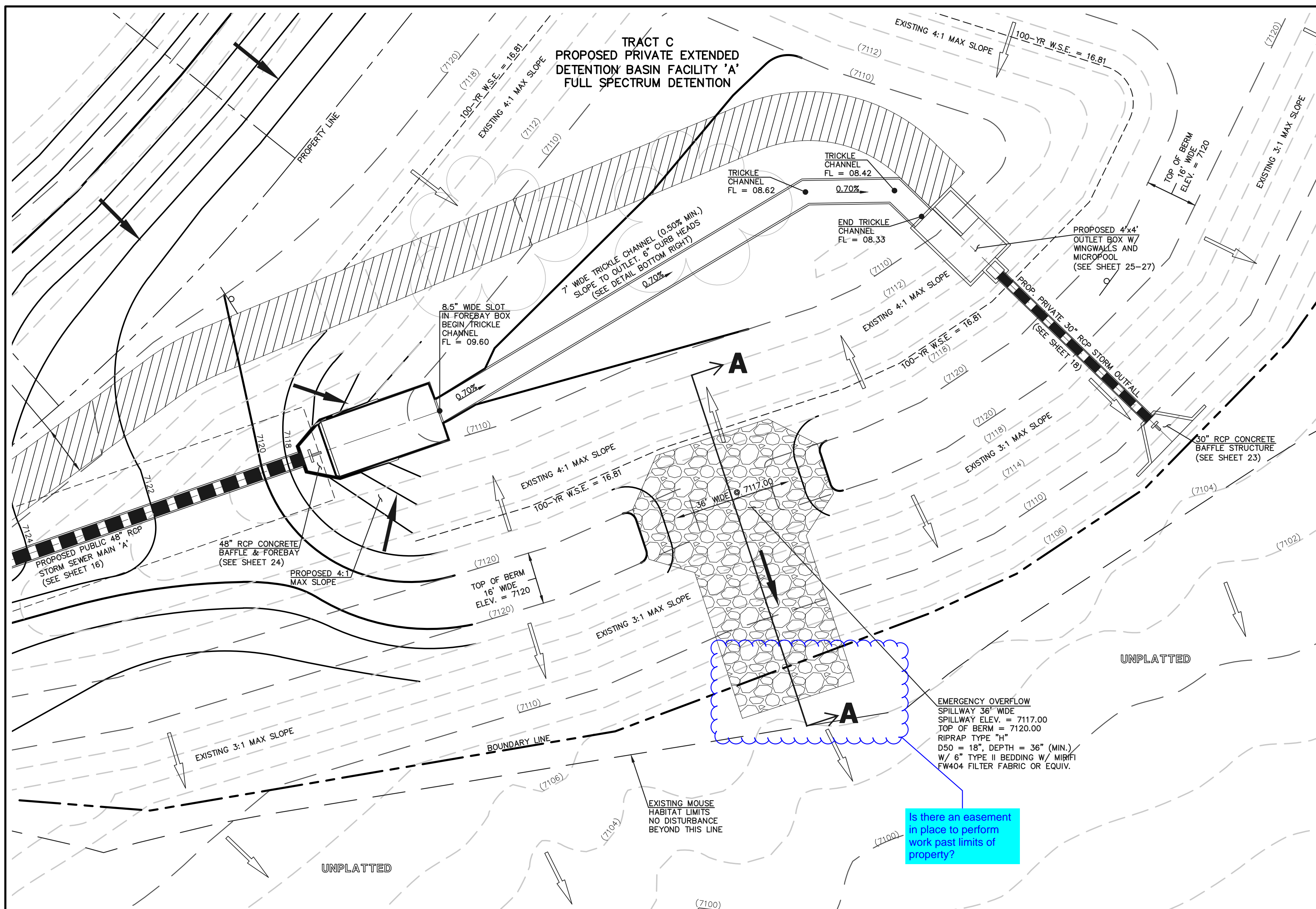

EMERGENCY SPILLWAY, EMBANKMENT, AND RUNDOWN PLAN VIEW
SCALE: 1" = 20'

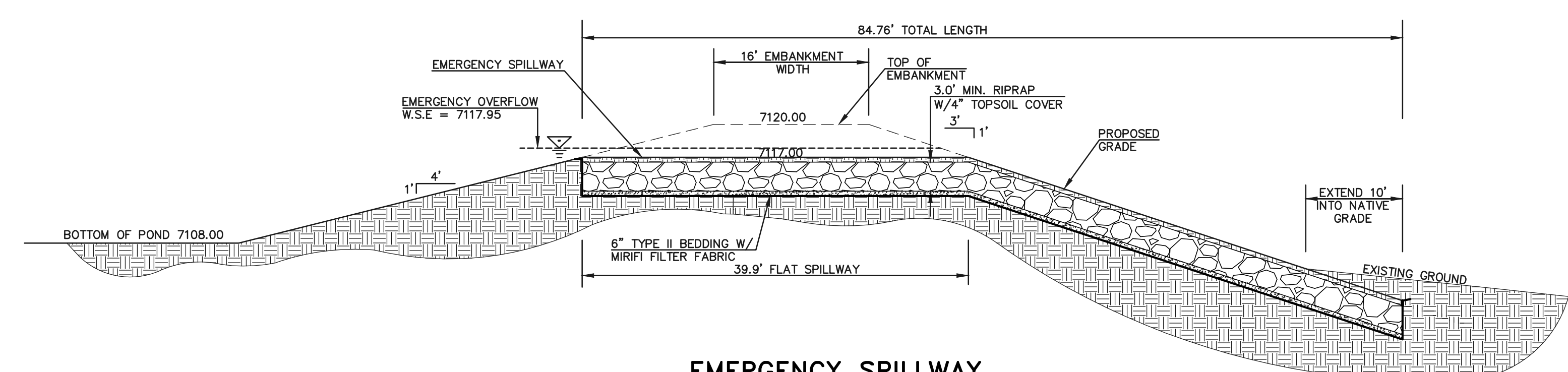

EMERGENCY SPILLWAY PROFILE AT EMBANKMENT SECTION A-A
SCALE: 1" = 10'

Is there an easement in place to perform work past limits of property?

EXISTING MOUSE HABITAT LIMITS NO DISTURBANCE BEYOND THIS LINE

48 HOURS BEFORE YOU DIG, CALL UTILITY LOCATORS
811
UTILITY NOTIFICATION CENTER OF COLORADO
IT'S THE LAW

THE LOCATIONS OF EXISTING UNDERGROUND UTILITIES ARE SHOWN IN AN APPROXIMATE WAY ONLY. THE CONTRACTOR SHALL DETERMINE THE EXACT LOCATION OF ALL EXISTING UTILITIES BEFORE COMMENCING WORK. THE CONTRACTOR SHALL BE FULLY RESPONSIBLE FOR ANY AND ALL DAMAGES WHICH MIGHT BE CAUSED BY HIS FAILURE TO EXACTLY LOCATE AND PRESERVE ANY AND ALL UNDERGROUND UTILITIES.

NO.	REVISION	DATE

REVIEW:
PREPARED UNDER MY DIRECT SUPERVISION FOR AND ON BEHALF OF CLASSIC CONSULTING ENGINEERS AND SURVEYORS, LLC

KYLE R. CAMPBELL, COLORADO P.E. #29794 DATE



PCD FILE # XX-XX-XXX

FOREST LAKES FILING NO. 7
CONSTRUCTION PLANS

POND SPILLWAY DETAILS

DESIGNED BY	MAL	SCALE	DATE	11/23/21
DRAWN BY	MES	(H) 1"=VARIES	SHEET	28 OF 31
CHECKED BY	(V) 1"= N/A	JOB NO.	1175.70	

N:\117570\DRAWINGS\CONSTRUCTION\STORMA_28-117570-STMA-14-spillway_details.dwg, 11/23/2021, 9:55:26 AM, 1:1

CONCRETE HEADWALL INSTALLATIONS

SEE STANDARD PLAN M-601-10 FOR REINFORCING DETAILS.

GENERAL NOTES

- FOR SIZE AND LOCATION OF PIPES, SEE THE PLANS.
- ALL CONCRETE SHALL BE CLASS B.
- FOOTINGS IN ROCK SHALL BE POURED OUT TO ROCK AND NOT FORMED IN ACCORDANCE WITH SUBSECTION 602.02A.
- CORDED CONCRETE CORNERS SHALL BE CHAMFERED 3/4".
- HEADWALL SHALL HAVE REINFORCING STEEL INSTALLED IN A PATTERN SIMILAR TO STANDARD PLAN M-601-10.
- THE COST OF REINFORCING STEEL SHALL BE INCLUDED IN THE WORK UNLESS THE STEEL QUANTITIES ARE LISTED IN THE PLANS AND ARE PAID FOR SEPARATELY.

CONCRETE HEADWALL INSTALLATIONS

PIPE TYPE	PIPE DIAMETER (AND EQUIVALENT DIAMETER) (IN.)											
	18		24		30		36		42		48	
MATERIAL	SINGLE	DOUBLE	SINGLE	DOUBLE	SINGLE	DOUBLE	SINGLE	DOUBLE	SINGLE	DOUBLE	SINGLE	DOUBLE
CIRCULAR RIGID	1.0	1.3	1.5	2.0	2.0	2.7	2.8	3.6	3.6	4.6	4.6	6.0
CIRCULAR FLEXIBLE	1.1	1.4	1.6	2.1	2.2	3.0	3.0	4.0	3.9	5.3	5.0	6.8
ELLIPTICAL RIGID	0.9	1.2	1.3	1.6	1.7	2.2	2.3	2.9	2.9	3.7	3.5	4.4
ARCH METAL	0.9	1.3	1.4	1.9	1.8	2.4	2.4	3.4	3.2	4.4	3.4	5.0

CONCRETE QUANTITIES FOR ONE CONCRETE HEADWALL (CUBIC YARDS)

THICKNESS	MATERIAL	PIPE DIAMETER (IN.)					
		18	24	30	36	42	48
4"	CONCRETE	0.4	0.8	1.2			
6"	CONCRETE			2.6	3.6	4.7	
18"	RSRPAW	2.0	3.5	5.4	7.8	10.7	13.9

PIPE OUTLET PAVING (CUBIC YARDS)

NOTE: VOLUME OCCUPIED BY PIPE HAS BEEN DEDUCTED.

THICKNESS	MATERIAL	PIPE DIAMETER (IN.)					
		18	24	30	36	42	48
4"	CONCRETE	0.4	0.8	1.2			
6"	CONCRETE			2.6	3.6	4.7	
18"	RSRPAW	2.0	3.5	5.4	7.8	10.7	13.9

PIPE OUTLET PAVING (CUBIC YARDS)

NOTE: VOLUME OCCUPIED BY PIPE HAS BEEN DEDUCTED.

Computer File Information

Creation Date: 07/04/12
 Last Modification Date: 07/04/12
 Drawing File Name: 60102101.dgn
 CAD Ver: MicroStation V8
 Scale: Not to Scale
 Units: English

Sheet Revisions

Date	Comments

Colorado Department of Transportation
 201 East Arkansas Avenue
 Denver, Colorado 80222
 Phone: (303) 737-9000
 Fax: (303) 757-9820

Project Development Branch DD/LTA

HEADWALLS AND PIPE OUTLET PAVING

STANDARD PLAN NO. M-601-12

Issue By: Project Development Branch July 4, 2012

Sheet No. 1 of 1

CDOT M-601-12 HEADWALL DETAIL

- GENERAL NOTES**
- ALL EXPOSED CONCRETE CORNERS SHALL BE CHAMFERED 3/4".
 - WINGWALL FOOTINGS AND FLOOR OF BOX CULVERT SHALL BE PLACED MONOLITHICALLY.
 - DIMENSIONS "H", "B", "R", "T", "L", "M" AND ANGLES FOR WINGWALLS SHALL BE AS SHOWN ON THE PLANS.
 - REINFORCING STEEL SHALL BE GRADE 60.
 - THE MINIMUM SPLICE LENGTH FOR COMMON BAR SIZES SHALL BE:
- | BAR | #4 | #5 | #6 |
|---------------|-------|-------|-------|
| SPLICE LENGTH | 1'-3" | 1'-7" | 2'-0" |

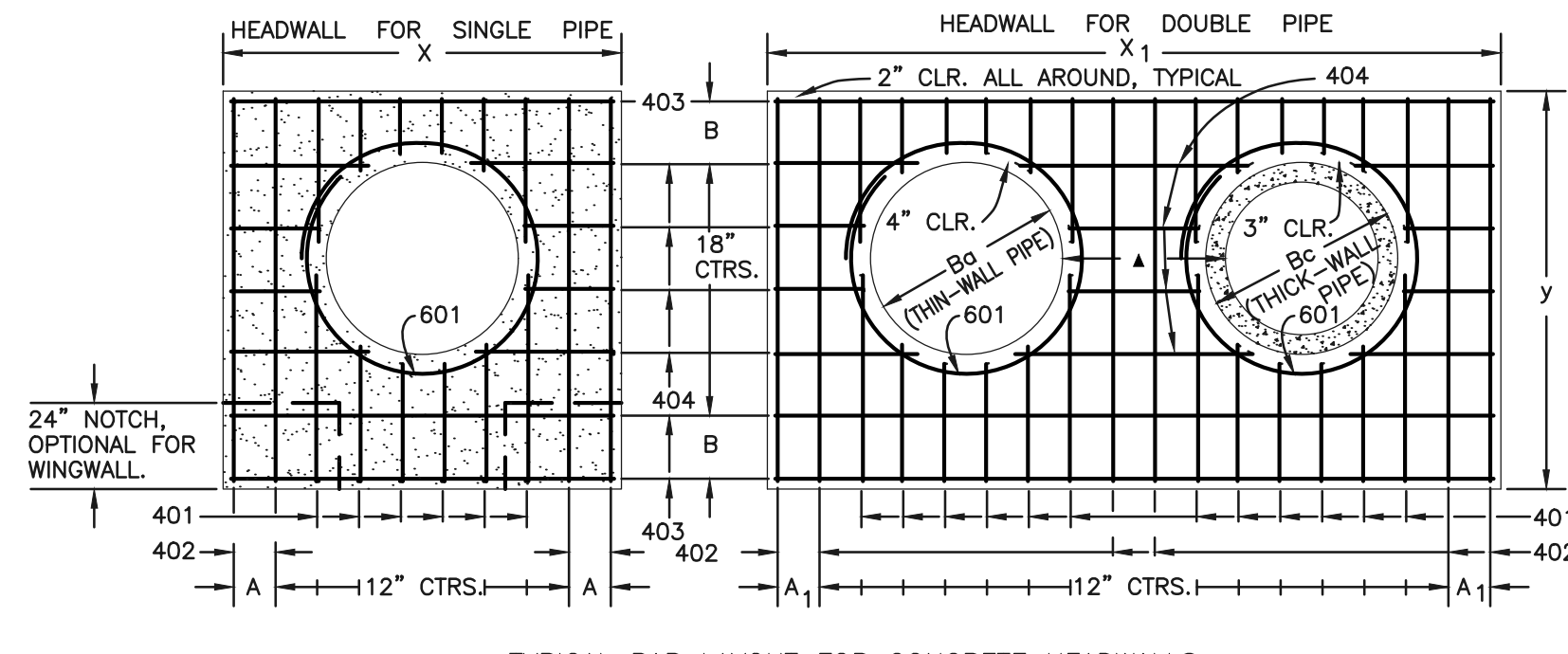

HEADWALL FOR THICK-WALL ROUND PIPE

DIMENSIONS: Ba, Bc, X, A, X1, A1, y, B, X2, .75 Ba + 12"

QUANTITIES: CONCRETE (SGL, DBL), STEEL (SGL, DBL)

Ba	Bc	X	A	X1	A1	y	B	X2	CONCRETE SGL	CONCRETE DBL	STEEL SGL	STEEL DBL
54	65	8-9	8 1/2	15-6	7	9-2	17	20	2.12	3.55	209	304
60	72	9-6	7	17-0	10	9-8	11	21	2.35	3.99	236	414
66	79	10-3	11 1/2	18-6	7	10-2	14	22	2.60	4.44	249	453
72	86	11-0	10	20-0	10	10-8	17	23	2.85	4.91	270	476
78	93	11-9	8 1/2	21-3	11	11-2	11	24	3.11	5.29	306	527
84	100	12-6	7	22-6	7	11-8	14	25	3.38	5.68	333	572
90	107	13-3	11 1/2	23-9	8 1/2	12-2	17	26	3.66	6.09	335	593
96	114	14-0	10	25-0	10	12-8	11	27	3.94	6.48	379	649
102	121	14-9	8 1/2	26-3	11 1/2	13-2	14	28	4.24	6.89	400	664
108	128	15-6	7	27-6	7	13-8	17	29	4.54	7.30	424	707

- GENERAL NOTES**
- CONCRETE SHALL BE CLASS B.
 - HEADWALL SHALL BE PERPENDICULAR TO THE CULVERT Q UNLESS OTHERWISE SHOWN ON THE PLANS. TABULATED DIMENSIONS AND QUANTITIES MUST BE ADJUSTED FOR SKEWED INSTALLATIONS.
 - FOR WINGWALL DETAILS, SEE STANDARD M-601-20.
 - VOLUME OCCUPIED BY PIPE HAS BEEN DEDUCTED FROM STEEL AND CONCRETE QUANTITIES.
 - EXPOSED CONCRETE CORNERS SHALL BE CHAMFERED 3/4".
 - ALL BARS SHALL HAVE A 2" MINIMUM CLEARANCE.
 - WHEN TWO OR MORE CONDUITS ARE LAID SIDE BY SIDE, THEY SHALL BE PLACED SO THAT THE ADJACENT PIPES WILL BE 1/2 INSIDE DIAMETER OR 1/2 INSIDE SPAN OR 3 FEET APART (INCLUDING WALL THICKNESS) WHICHEVER IS LESS.
 - ADD 0.89 X (X OR X1) (LB) WHEN APRON IS REQUIRED.

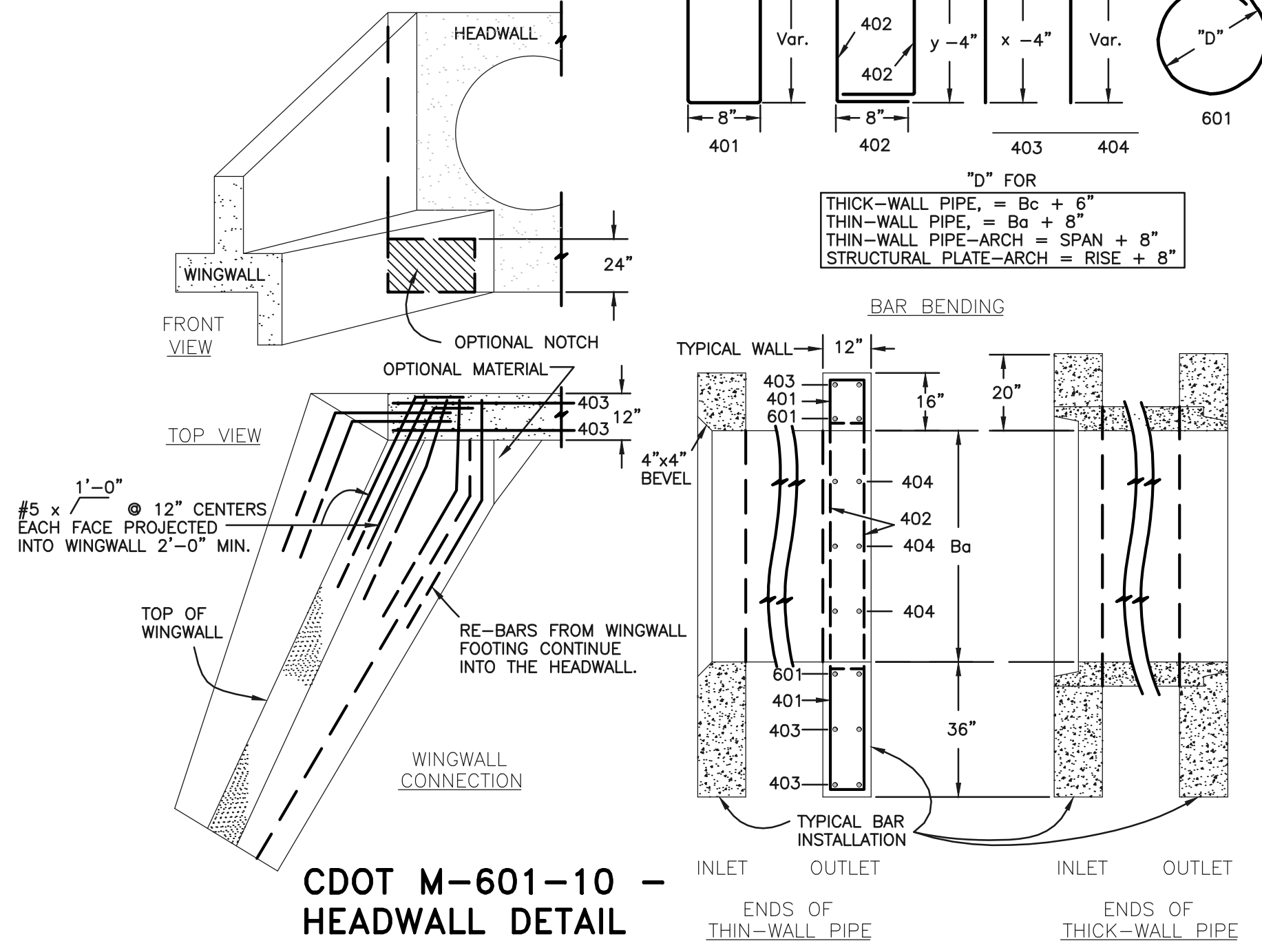
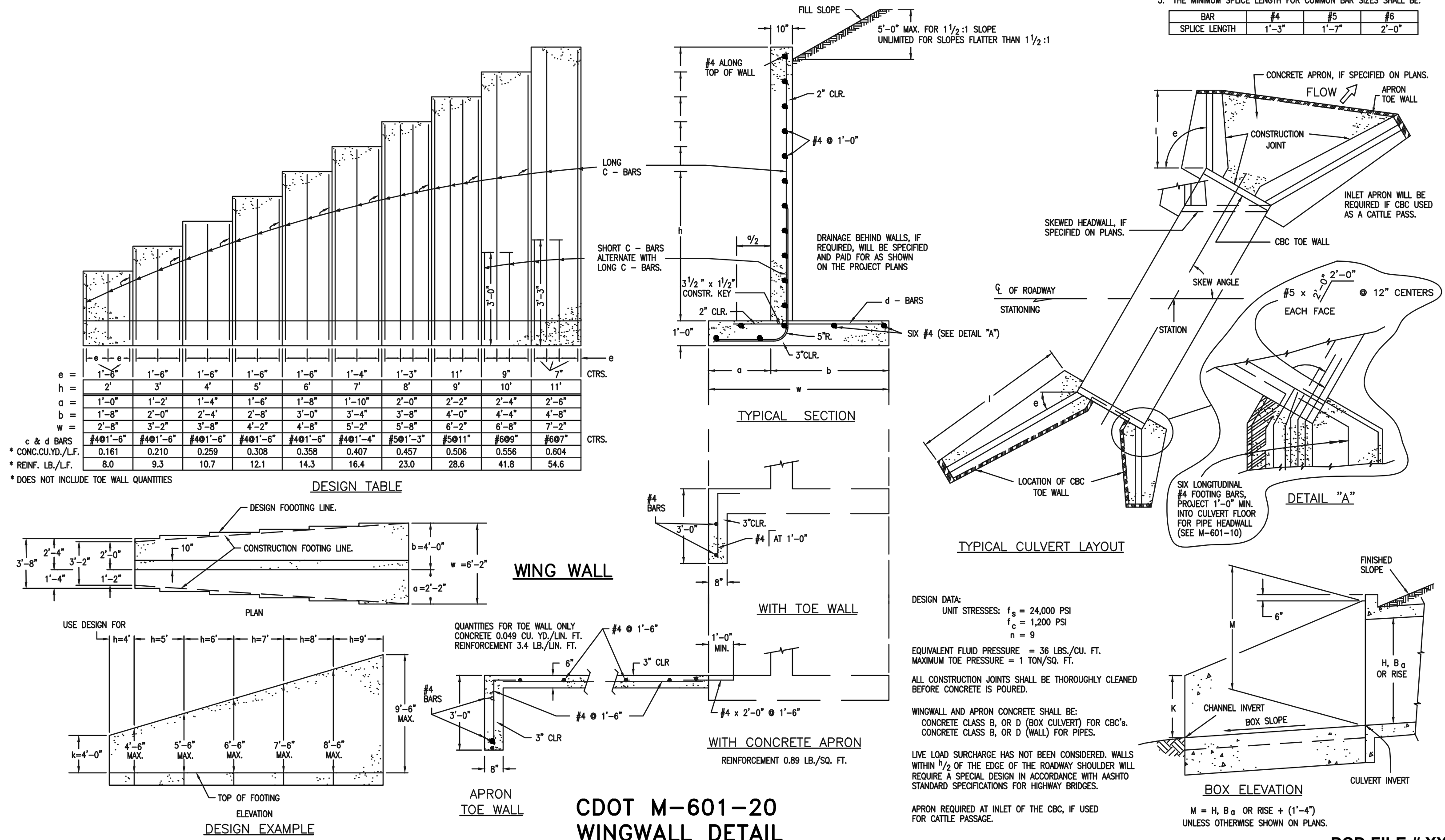

48 HOURS BEFORE YOU DIG, CALL UTILITY LOCATORS

811

UTILITY NOTIFICATION CENTER OF COLORADO
 IT'S THE LAW

THE LOCATIONS OF EXISTING UNDERGROUND UTILITIES ARE SHOWN IN AN APPROXIMATE WAY ONLY. THE CONTRACTOR SHALL DETERMINE THE EXACT LOCATION OF ALL EXISTING UTILITIES BEFORE COMMENCING WORK. THE CONTRACTOR SHALL BE FULLY RESPONSIBLE FOR ANY AND ALL DAMAGES WHICH MIGHT BE CAUSED BY HIS FAILURE TO EXACTLY LOCATE AND PRESERVE ANY AND ALL UNDERGROUND UTILITIES.

NO.	REVISION	DATE

REVIEW:

PREPARED UNDER MY DIRECT SUPERVISION FOR AND ON BEHALF OF CLASSIC CONSULTING ENGINEERS AND SURVEYORS, LLC

KYLE R. CAMPBELL, COLORADO P.E. #29794

CLASSIC CONSULTING

619 N. Cascade Avenue, Suite 200
 Colorado Springs, Colorado 80903

(719) 785-0790
 (719) 785-0799 (fax)

FOREST LAKES FILING NO. 7
 CONSTRUCTION PLANS

DETAILS SHEET

DESIGNED BY	SCALE	DATE
MES	(H) 1" = N/A	11/23/21

DRAWN BY	DATE	SHEET	OF
MES	11/23/21	29	31

CHECKED BY	SCALE	JOB NO.
	(V) 1" = N/A	1175.70

PCD FILE # XX-XX-XXX

CLASSIC CONSULTING

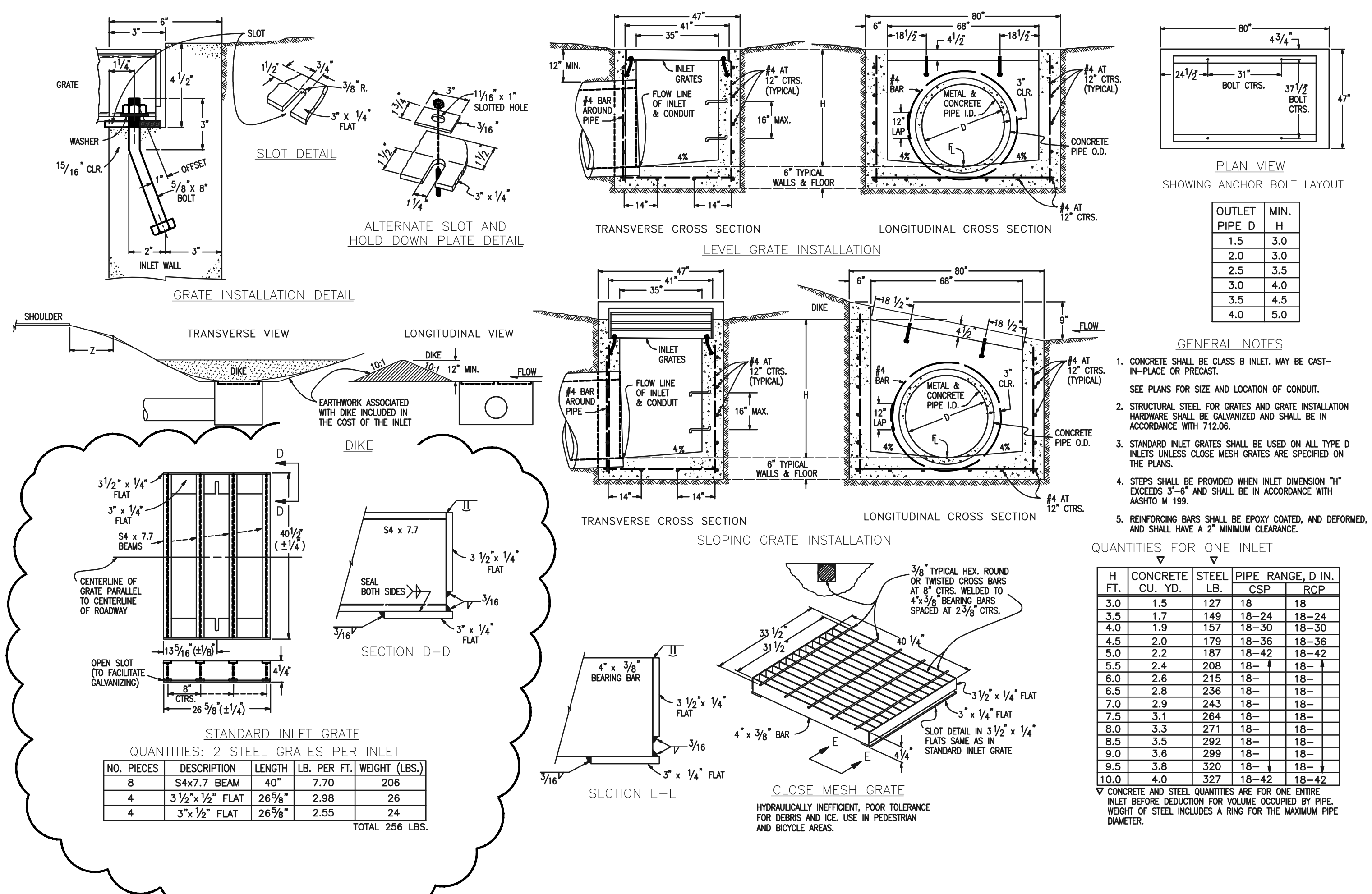

CDOT TYPE D INLET
STD. PLAN NO: M-604-11

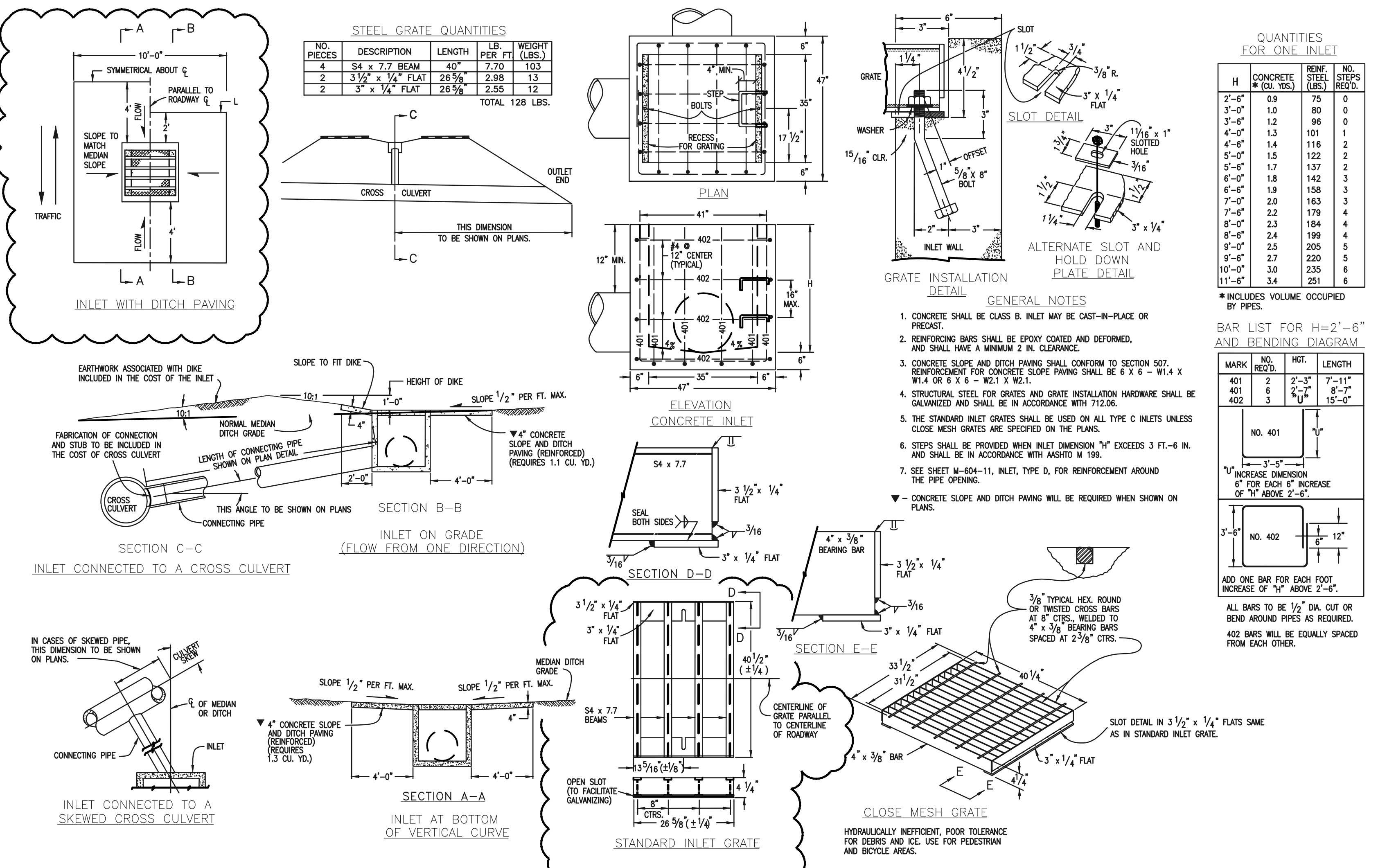

CDOT TYPE C INLET
STD. PLAN NO: M-604-10

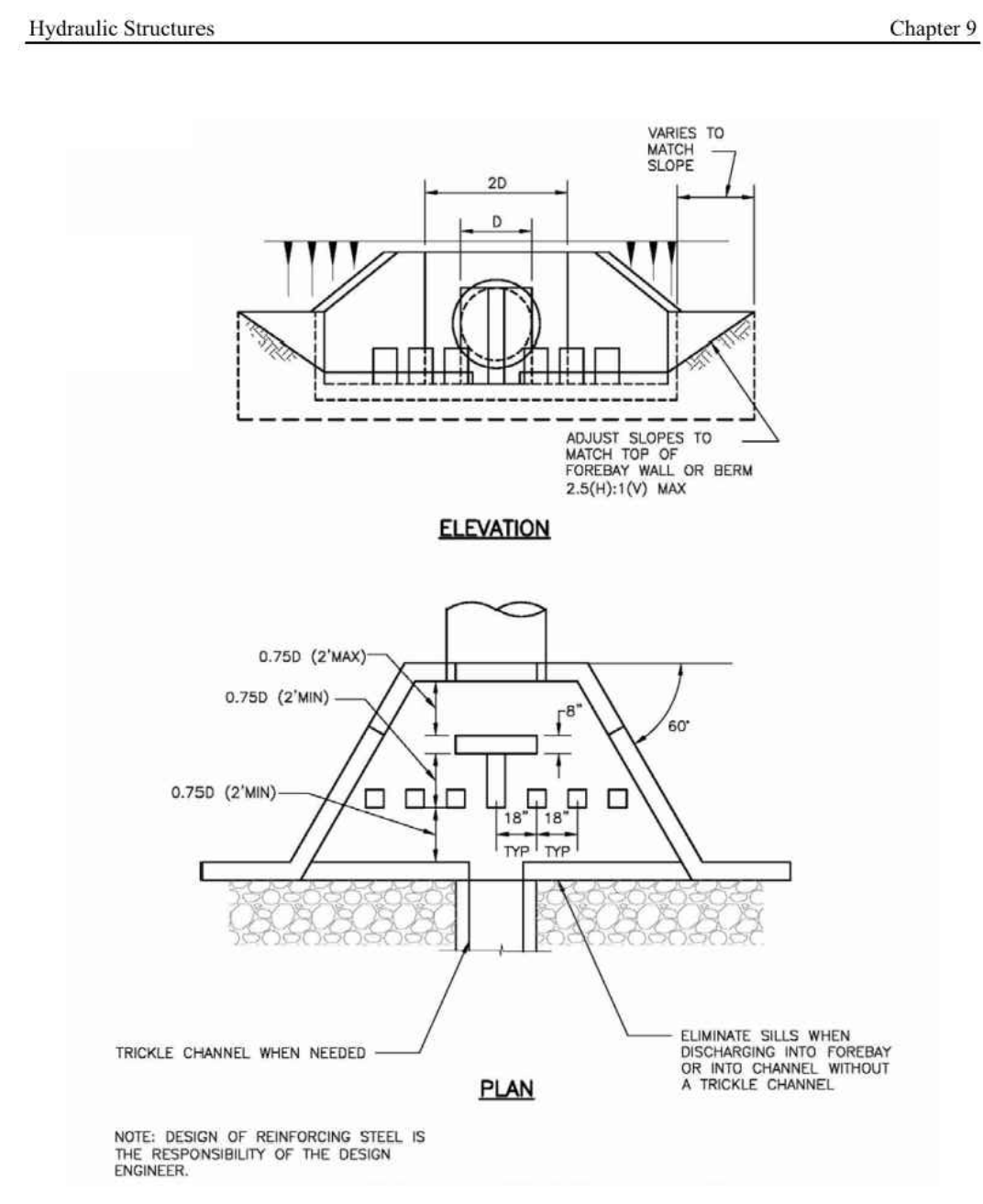
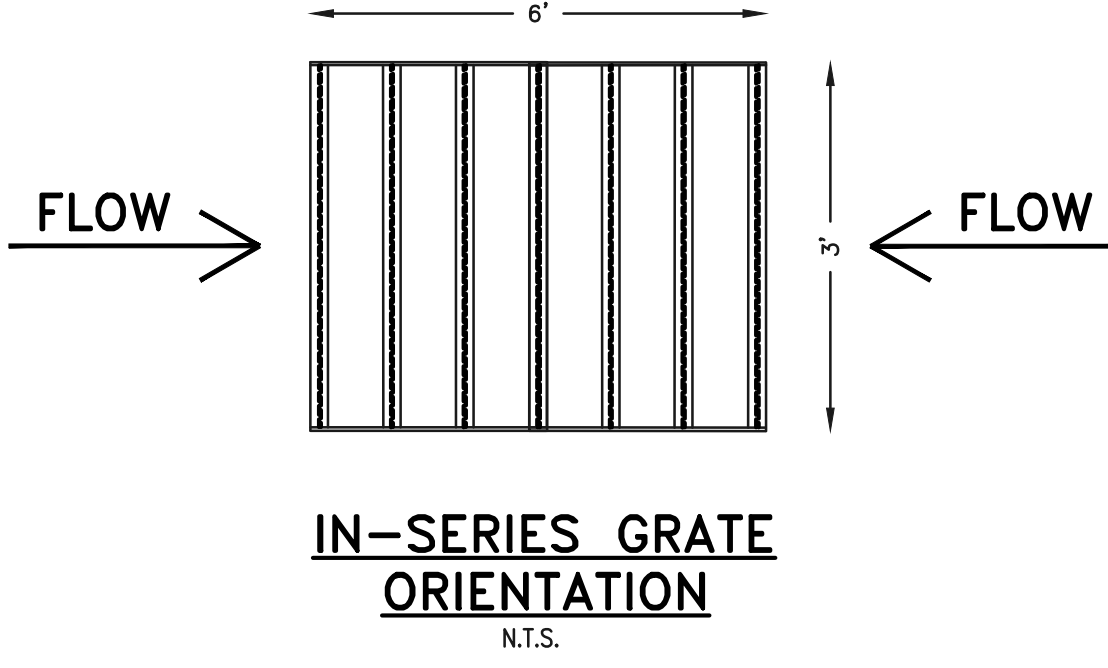

Figure 9-43. Modified impact stilling basin for conduits 18" to 48" in diameter (Part 1 of 2)

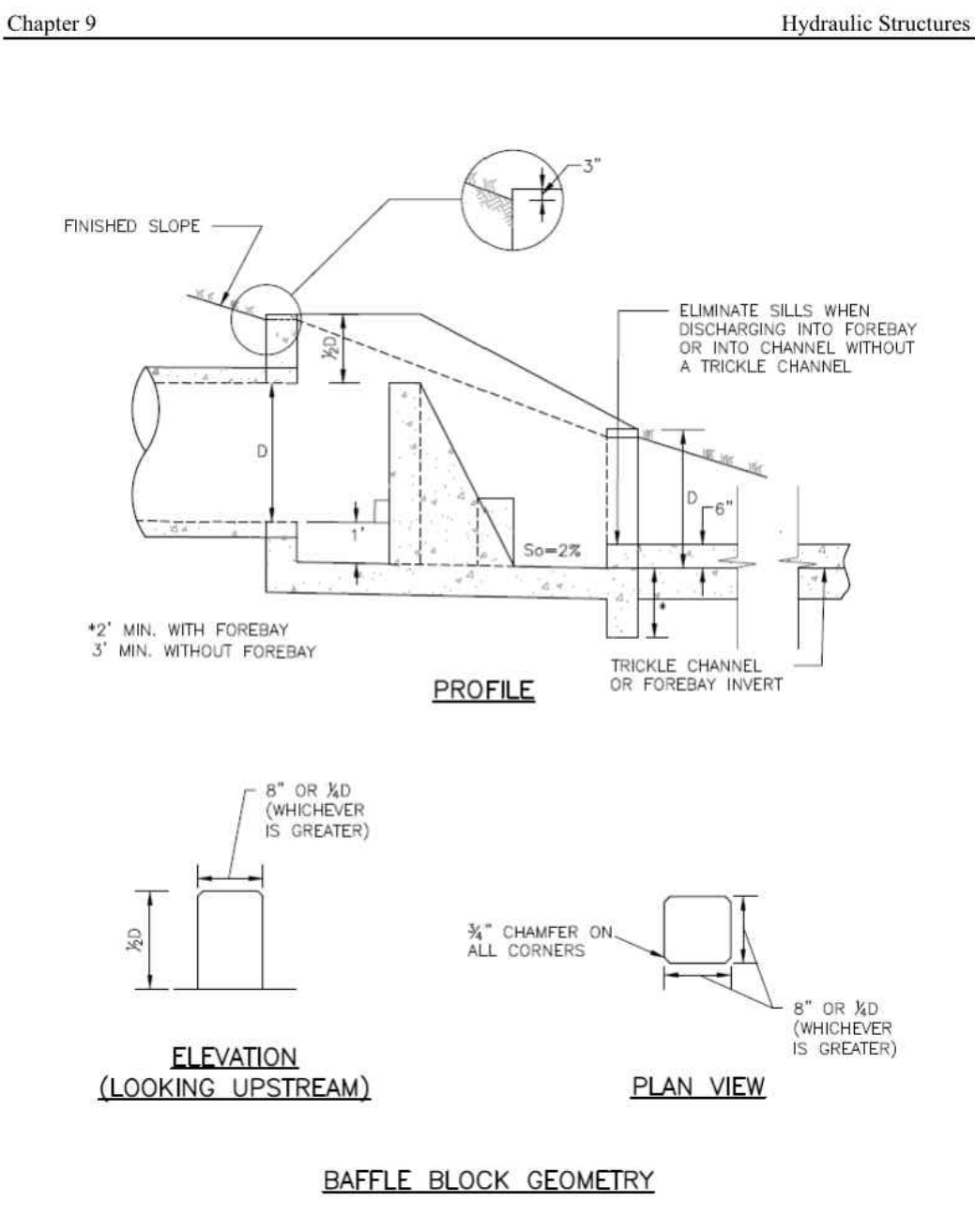

Figure 9-44. Modified impact stilling basin for conduits 18" to 48" in diameter (Part 2 of 2)

<p>48 HOURS BEFORE YOU DIG, CALL UTILITY LOCATORS</p> <p>811</p> <p>UTILITY NOTIFICATION CENTER OF COLORADO IT'S THE LAW</p> <p>THE LOCATIONS OF EXISTING UNDERGROUND UTILITIES ARE SHOWN IN AN APPROXIMATE WAY ONLY. THE CONTRACTOR SHALL DETERMINE THE EXACT LOCATION OF ALL EXISTING UTILITIES BEFORE COMMENCING WORK. THE CONTRACTOR SHALL BE FULLY RESPONSIBLE FOR ANY AND ALL DAMAGES WHICH MIGHT BE CAUSED BY HIS FAILURE TO EXACTLY LOCATE AND PRESERVE ANY AND ALL UNDERGROUND UTILITIES.</p>	NO. REVISION	DATE	REVIEW:

<p>PCD FILE # XX-XX-XXX</p> <p>FOREST LAKES FILING NO. 7</p> <p>CONSTRUCTION PLANS</p> <p>DETAILS SHEET</p>		<p>DESIGNED BY</p> <p>DRAWN BY</p> <p>CHECKED BY</p>	<p>SCALE</p> <p>(H) 1" = N/A</p> <p>(V) 1" = N/A</p>	<p>DATE</p> <p>11/23/21</p> <p>SHEET 31 OF 31</p> <p>JOB NO. 1175.60</p>
<p>CLASSIC CONSULTING</p> <p>619 N. Cascade Avenue, Suite 200 Colorado Springs, Colorado 80903</p> <p>(719)785-0790 (719)785-0799(Fax)</p>				

N:\17570\DRAWINGS\CONSTRUCTION\STORM\31-117570-STM-17-Details.dwg, 11/23/2021 10:28:58 AM, 1:1