



PLANT SCHEDULE

TREES	CODE	QTY	BOTANICAL / COMMON NAME	SIZE	CONTAINER
CO	3		Celtis occidentalis / Common Hackberry	B & B	1.5"Cal
GTS	7		Gleditsia triacanthos inermis 'Shademaster' TM / Shademaster Locust	B & B	1.5"Cal
PE	13		Pinus edulis / Pinon Pine	6' B&B	
EX-REM	1		REMOVE AS INDICATED / EXISTING TREE TO BE REMOVED	EX	
EX-RET	25		TO REMAIN- Protect during construction / EXISTING TREE TO REMAIN	EX	
SHRUBS	CODE	QTY	BOTANICAL / COMMON NAME	SIZE	CONTAINER
AC	25		Arctostaphylos x coloradoensis 'Chieftain' / Manzanita	5 gal	
CIT	8		Cercocarpus intricatus / Little Leaf Mountain Mahogany	5 gal	
CMF	5		Chamaebatia millefolium 'Fernbush' / Fernbush	5 gal	
EN	17		Ericameria nauseosa / Rubber Rabbitbrush	5 gal	
FA	21		Fallugia paradoxa / Apache Plume 12356D	5 gal	
POD	10		Physocarpus opulifolius 'Diablo' / Diablo Ninebark	5 gal	
GRASSES	CODE	QTY	BOTANICAL / COMMON NAME	SIZE	CONTAINER
SW	8		Sporobolus wrightii / Big Sacaton	1 gal	
GROUND COVERS	CODE	QTY	BOTANICAL / COMMON NAME	SIZE	CONTAINER
EXLR	4,686 sf		EX LANDSCAPE - SHRUB BED / TO REMAIN ADJUST FOR NEW LAYOUT. REPLACE ANY DEAD/DAMAGED MATERIALS AND PROTECT DURING CONSTRUCTION.	EX	
NLS	4,928 sf		NATIVE LAWN SEED MIX / PAWNEE BUTTES SEED CO NATIVE LAWN MIX 2-3 LBS PER 1000 SQUARE FEET. TEMPORARY IRRIGATION	seed	
MULCHES	CODE	QTY	BOTANICAL / COMMON NAME	SIZE	CONTAINER
RM	5,324 sf		ROCK MULCH / RIVER ROCK 1"-2" PER OWNER APPROVAL. PLACE TO A UNIFORM DEPTH OF 3" OVER PERMEABLE WEED BARRIER FABRIC.	mulch	

PLAN NOTES:

- NO SUBSTITUTIONS WITHOUT PREVIOUS APPROVAL OF LANDSCAPE ARCHITECT. UNAPPROVED DEVIATIONS FROM THIS PLAN WILL BE RECTIFIED AT CONTRACTORS EXPENSE.
- CONTRACTOR TO PROVIDE ANALYSIS OF ANY AMENDMENTS PROPOSED FOR PLANTING AREAS PRIOR TO INSTALLATION OF SUCH MATERIALS.
- NO FABRIC UNDER WOOD MULCH IN ANY AREAS. ALL PLANTS IN ROCK MULCH AREAS TO RECEIVE SHREDDED CEDAR MULCH RINGS EQUAL TO THE ROOTBALL OF THE PLANT. MASSING SHALL HAVE CONTINUOUS SHREDDED MULCH BANDS. SEE DETAILS SHEET L2.0.
- DRIPLINE TO BE PLACED OVER WEED BARRIER FABRIC AND STAKED ON TOP OF WEED BARRIER.
- WEED BARRIER CUTOUTS FOR PLANTS IN ROCK AREAS SHALL ACCOUNT FOR MATURE SIZE OF PLANTS, AND EQUAL AT LEAST THE DIAMETER OF THE ROOTBALL. SEE DETAILS SHEET L2.0
- ALL EMITTERS PER IRRIGATION PLAN.
- ALL EMITTERS TO BE PLACED AT THE APPROPRIATE LOCATIONS. ALL EMITTERS TO USE MICRO TUBING, STAKES, AND BUG CAPS.
- SEE LANDSCAPE DETAILS SHEET FOR ADDITIONAL NOTES AND DETAILS.
- RETAIN 10% OF ALL PLANT TAGS PER SPECIES FOR DURATION OF WARRANTY PERIOD.

REFERENCE NOTES SCHEDULE

SYMBOL	DESCRIPTION	QTY
1	PLACE SHREDDED CEDAR MULCH AROUND BASE OF ALL PERENNIALS AND GRASSES IN LARGE COBBLE AREAS. MASSED PERENNIALS TO RECEIVE LARGE RING AROUND ENTIRE GROUP (TYP). WOOD MULCH NOT REQUIRED AROUND BASE OF PLANTS LOCATED IN PEA GRAVEL.	
2	MINIMUM 3' ROOTBALL OFFSET FROM BUILDING, TYP.	
3	PLACE PLANTS TO PROVIDE MIN. 2' CLEARANCE FROM BACK OF CURB AT MATURE SPREAD.	
SYMBOL	DESCRIPTION	QTY
01-04	SEED ALL DISTURBED AREAS WITH NATIVE LAWN MIX UNLESS OTHERWISE NOTED.	
SYMBOL	DESCRIPTION	QTY
32	LANDSCAPE IMPROVEMENTS	
SYMBOL	DESCRIPTION	QTY
32-01	14 G ROLL TOP STEEL EDGING, STAKED 30" OC MAX.	776 LF
SYMBOL	DESCRIPTION	QTY
SM-101	ALL SEEDED AREAS TO BE AMENDED AND HYDROSEEDDED. PLACE EROSION CONTROL MAT ON ALL SLOPES EXCEEDING 4:1.	

SEED MAINTENANCE: MOW NATIVE LAWN MIX ABOUT 1/2 THE AMOUNT AS SODDED TURFGRASS OR AS NEEDED. MOW HAND PULL WEED OR SPOT WEED USING A BROADLEAF APPLICATION DURING FIRST 3 GROWING SEASONS.

Native Lawn Mix  
(90%) Buffalograss  
(10%) Blue Grama  
Seed @ 2-3 lb / 1000 sf

DISTURBED AREAS TO BE RESEEDDED WITH NATIVE LAWN MIX UNLESS OTHERWISE NOTED. RE: CIVIL PLANS

CROSSROADS CHAPEL  
COLORADO SPRINGS, CO  
FINAL LANDSCAPE PLAN

PROJ. NO.:  
DATE: 07.24.20  
SCALE: See Sheet  
DRAWN: JRO  
CHKD BY: NAM  
SHEET L10



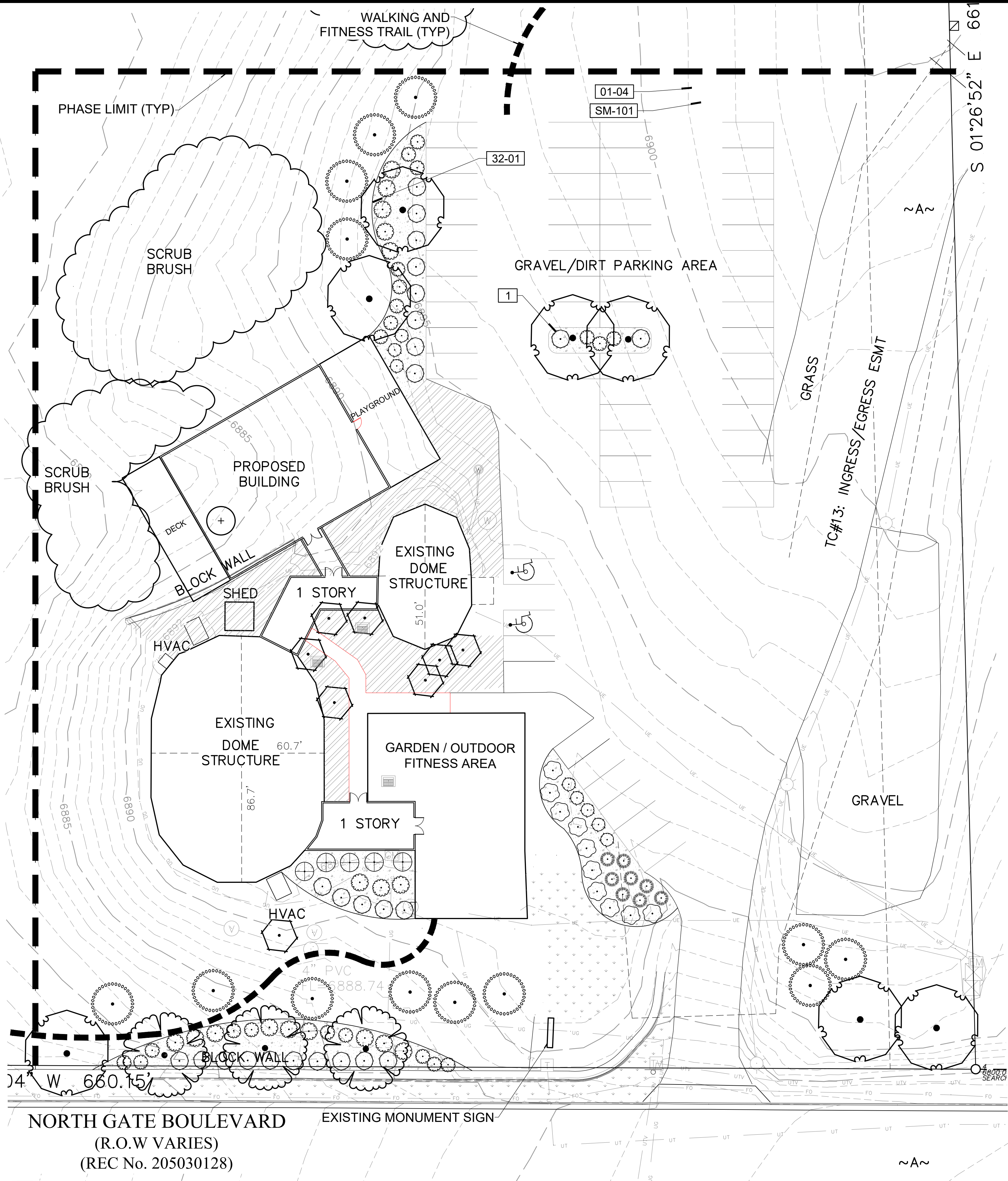

NORTH GATE BOULEVARD  
(R.O.W VARIES)  
(REC No. 205030128)

LANDSCAPE PLAN ENLARGEMENT  
SCALE: 1" = 20'



PLANT SCHEDULE

QTY FOR REFERENCE ONLY.  
VERIFY ALL COUNTS PER PLAN

TREES	CODE	QTY	BOTANICAL / COMMON NAME	SIZE	CONTAINER
	CO	3	Celtis occidentalis / Common Hackberry	B & B	1.5"Cal
	GTS	7	Gleditsia triacanthos inermis 'Shademaster' TM / Shademaster Locust	B & B	1.5"Cal
	PE	13	Pinus edulis / Pinon Pine	6" B&B	
	EX-REM	1	REMOVE AS INDICATED / EXISTING TREE TO BE REMOVED	EX	
	EX-RET	25	TO REMAIN- Protect during construction / EXISTING TREE TO REMAIN	EX	
SHRUBS	CODE	QTY	BOTANICAL / COMMON NAME	SIZE	CONTAINER
	AC	25	Arctostaphylos x coloradoensis 'Chieftain' / Manzanita	5 gal	
	CIT	8	Cercocarpus intricatus / Little Leaf Mountain Mahogany	5 gal	
	CMF	5	Chamaebatiaria millefolium 'Fernbush' / Fernbush	5 gal	
	EN	17	Ericameria nauseosa / Rubber Rabbitbrush	5 gal	
	FA	21	Fallugia paradoxa / Apache Plume	5 gal	
	POD	10	Physocarpus opulifolius 'Diablo' / Diablo Ninebark	5 gal	
GRASSES	CODE	QTY	BOTANICAL / COMMON NAME	SIZE	CONTAINER
	SW	8	Sporobolus wrightii / Big Sacaton	1 gal	
GROUND COVERS	CODE	QTY	BOTANICAL / COMMON NAME	SIZE	CONTAINER
	EXLR	4,686 sf	EX LANDSCAPE - SHRUB BED / TO REMAIN ADJUST FOR NEW LAYOUT. REPLACE ANY DEAD/DAMAGED MATERIALS AND PROTECT DURING CONSTRUCTION.	EX	
	NLS	4,928 sf	NATIVE LAWN SEED MIX / PAWNEE BUTTES SEED CO NATIVE LAWN MIX 2-3 LBS PER 1000 SQUARE FEET. TEMPORARY IRRIGATION	seed	
MULCHES	CODE	QTY	BOTANICAL / COMMON NAME	SIZE	CONTAINER
	RM	5,324 sf	ROCK MULCH / RIVER ROCK 1"-2" PER OWNER APPROVAL. PLACE TO A UNIFORM DEPTH OF 3" OVER PERMEABLE WEED BARRIER FABRIC.	mulch	

PLAN NOTES:

- NO SUBSTITUTIONS WITHOUT PREVIOUS APPROVAL OF LANDSCAPE ARCHITECT. UNAPPROVED DEVIATIONS FROM THIS PLAN WILL BE RECTIFIED AT CONTRACTORS EXPENSE.
- CONTRACTOR TO PROVIDE ANALYSIS OF ANY AMENDMENTS PROPOSED FOR PLANTING AREAS PRIOR TO INSTALLATION OF SUCH MATERIALS.
- NO FABRIC UNDER WOOD MULCH IN ANY AREAS. ALL PLANTS IN ROCK MULCH AREAS TO RECEIVE SHREDDED CEDAR MULCH RINGS EQUAL TO THE ROOTBALL OF THE PLANT. MASSING SHALL HAVE CONTINUOUS SHREDDED MULCH BANDS. SEE DETAILS SHEET L2.0.
- DRIPLINE TO BE PLACED OVER WEED BARRIER FABRIC AND STAKED ON TOP OF WEED BARRIER.
- WEED BARRIER CUTOUTS FOR PLANTS IN ROCK AREAS SHALL ACCOUNT FOR MATURE SIZE OF PLANTS, AND EQUAL AT LEAST THE DIAMETER OF THE ROOTBALL. SEE DETAILS SHEET L2.0.
- ALL EMITTERS PER IRRIGATION PLAN.
- ALL EMITTERS TO BE PLACED AT THE APPROPRIATE LOCATIONS. ALL EMITTERS TO USE MICRO TUBING, STAKES, AND BUG CAPS.
- SEE LANDSCAPE DETAILS SHEET FOR ADDITIONAL NOTES AND DETAILS.
- RETAIN 10% OF ALL PLANT TAGS PER SPECIES FOR DURATION OF WARRANTY PERIOD.

REFERENCE NOTES SCHEDULE

SYMBOL	DESCRIPTION	QTY
[1]	PLACE SHREDDED CEDAR MULCH AROUND BASE OF ALL PERENNIALS AND GRASSES IN LARGE COBBLE AREAS. MASSED PERENNIALS TO RECEIVE LARGE RING AROUND ENTIRE GROUP (TYP). WOOD MULCH NOT REQUIRED AROUND BASE OF PLANTS LOCATED IN PEA GRAVEL.	
[2]	MINIMUM 3' ROOTBALL OFFSET FROM BUILDING, TYP.	
[3]	PLACE PLANTS TO PROVIDE MIN. 2' CLEARANCE FROM BACK OF CURB AT MATURE SPREAD.	
SYMBOL	DESCRIPTION	QTY
[01-04]	SEED ALL DISTURBED AREAS WITH NATIVE LAWN MIX UNLESS OTHERWISE NOTED.	
SYMBOL	DESCRIPTION	QTY
[32-01]	32 LANDSCAPE IMPROVEMENTS	
[32-01]	14 G ROLL TOP STEEL EDGING, STAKED 30" OC MAX.	776 LF
SYMBOL	DESCRIPTION	QTY
[SM-101]	ALL SEEDED AREAS TO BE AMENDED AND HYDROSEEDED. PLACE EROSION CONTROL MAT ON ALL SLOPES EXCEEDING 4:1.	

SEED MAINTENANCE: MOW NATIVE LAWN MIX ABOUT 1/2 THE AMOUNT AS SODDED TURFGRASS OR AS NEEDED. MOW HAND PULL WEED OR SPOT WEED USING A BROADLEAF APPLICATION DURING FIRST 3 GROWING SEASONS.

Native Lawn Mix  
(90%) Buffalograss  
(10%) Blue Grama  
Seed @ 2-3 lb / 1000 sf

DISTURBED AREAS TO BE RESEED WITH NATIVE LAWN MIX UNLESS OTHERWISE NOTED. RE: CIVIL PLANS

CITY FILE#

REVISIONS:

CROSSROADS CHAPEL  
COLORADO SPRINGS, CO

FINAL LANDSCAPE PLAN

PROJ. NO.:

DATE: 07.24.20

SCALE: See Sheet

DRAWN: JRO

CHKD BY: NAM

SHEET L11



GENERAL NOTES

- (Note: All references to "Contractor" are specific to "Landscape Contractor" unless notified as "General or other type of Contractor")
- CONTRACTOR IS RESPONSIBLE FOR VERIFYING QUANTITIES OF MATERIALS NEEDED TO COMPLETE THIS PLAN IN THE FIELD. NOTIFY LANDSCAPE ARCHITECT OF ANY DISCREPANCIES BETWEEN THE DRAWINGS AND CONDITIONS IN THE FIELD. SUBSTITUTIONS OF PLANT MATERIAL ARE NOT ALLOWED WITHOUT APPROVAL FROM LANDSCAPE ARCHITECT GIVEN PRIOR TO INSTALLATION. GRAPHIC QTY'S, PREVAIL OVER WRITTEN QTY'S. PRIOR TO COMMENCEMENT OF WORK THE LANDSCAPE CONTRACTOR SHALL CONTACT OWNERS REPRESENTATIVE FOR SPECIFIC INSTRUCTIONS RELEVANT TO THE SEQUENCING AND SCOPE OF WORK.
  - CONTRACTOR IS RESPONSIBLE FOR INSTALLING ALL LANDSCAPE SHOWN ON THIS PLAN. ANY DEFICIENCIES OR DEVIATIONS FROM THIS PLAN ARE TO BE APPROVED BY OWNER'S REPRESENTATIVE OR LANDSCAPE ARCHITECT. ANY CHANGES FROM THE APPROVED PLANS MAY REQUIRE APPROVAL FROM THE CITY OR COUNTY PLANNING DEPARTMENTS.
  - LANDSCAPE CONTRACTOR TO PROVIDE ALL LABOR AND MATERIALS NECESSARY TO FURNISH SCOPE OF WORK AS SHOWN PER PLAN.
  - EXISTING TOPSOIL IS TO BE STOCKPILED AND USED TO ESTABLISH FINAL GRADES WITHIN LANDSCAPE AREAS. ALL STOCKPILED SOIL MUST BE CLEAR OF WEEDS, ROCKS AND DEBRIS BEFORE REUSE. ALL BERMED PLANTING BEDS TO BE CREATED WITH IMPORTED TOPSOIL.
  - GENERAL CONTRACTOR TO RE-SPREAD STOCKPILED SOIL AND ESTABLISH ROUGH GRADE CONDITIONS TO THE FOLLOWING SPECIFICATIONS:  
A. 1" BELOW CURB FOR ALL SEEDED AREAS.  
B. 2.5" BELOW CURB FOR ALL SODDED AREAS.  
C. 4" BELOW CURB FOR ALL PLANTING, ROCK AND MULCH BEDS.
  - CONTRACTOR TO TILL PARKING LOT ISLANDS TO A DEPTH OF 30".
  - AMEND ALL PLANTING BEDS WITH CLASS 1 COMPOST. APPLY AT RATE OF 3 CYDS. PER 1000 SQUARE FEET TO ALL PLANTING BEDS AND MANICURED LAWN AREAS, AND 2 CYDS. PER 1000 SQUARE FEET FOR SEEDED AREAS. TILL, MIXING THOROUGHLY, INTO THE UPPER 8" OF SOIL.
  - FINE GRADE TO BE ESTABLISHED BY LANDSCAPE CONTRACTOR. FINE GRADE SHALL BE FREE OF ROCKS AND DEBRIS. FINE GRADE IN SEED AREAS SHALL BE FREE FROM ROCKS AND DEBRIS 1/2" AND GREATER. FINE GRADE IN SODDED AREAS SHALL BE FREE FROM ROCKS AND DEBRIS 1/4"AND GREATER. CONTRACTOR TO REPORT ANY POOR DRAINAGE CONDITIONS PRIOR TO CONSTRUCTION.
  - CONTRACTOR IS TO PROVIDE VERIFICATION THAT ALL SOD IS OF THE SPECIES SHOWN ON THIS PLAN. NO SUBSTITUTIONS WILL BE ALLOWED. SOD TO BE LAID WITH TIGHT STAGGERED EDGES AND BE ROLLED AFTER INSTALLATION. SEEDED AREAS CANNOT BE SUBSTITUTED WITH SOD.
  - MULCHS: ALL PLANTING BEDS THAT CALL FOR WOOD/ORGANIC MULCH TO RECEIVE 4" ORGANIC SHREDDED BARK MULCH. SHREDDED MULCH IS TO BE OF FIBROUS MATERIAL, NOT CHIPS OR CHUNKS. NO FABRIC IS TO BE PLACED UNDER WOOD/ORGANIC MULCH. TREES IN TURF AND NATIVE GRASS AREAS TO RECEIVE 4" DIAMETER OF WOOD MULCH, 3" DEPTH. SHRUBS AND GROUNDCOVERS IN NATIVE GRASS AREAS TO RECEIVE 3" DIAMETER OF WOOD MULCH, 3" DEEP. ALL MULCHED BEDS ARE TO BE SPRAYED WITH WATER AFTER INSTALLATION TO HELP MULCH TO MAT DOWN.
  - TREES IN COBBLE/ROCK MULCH TO RECEIVE 4" DIAMETER OF WOOD MULCH, 3" DEEP. SHRUBS AND GROUNDCOVERS IN COBBLE/ROCK MULCH AREAS TO RECEIVE 3" DIAMETER OF WOOD MULCH, 3" DEEP. NO FABRIC UNDERLAYMENT IN WOOD MULCH AREAS.
  - ALL PLANTING BEDS THAT CALL FOR COBBLE/ROCK MULCH TO RECEIVE MIN. 3" DEPTH OF MULCH. USE PERMEABLE FABRIC UNDERLAYMENT FOR ALL COBBLE/AGGREGATE AREAS WITH SLOPES 3:1 AND LESS. USE QUICK RELEASE ORGANIC PRE-EMERGENT HERBICIDE FOR ALL MULCHED AND PERENNIAL PLANTING BEDS (AND FOR COBBLE/AGGREGATE AREAS WITH SLOPES EXCEEDING 3:1 GRADE).

- SEED MIX INSTALLATION: CONTRACTOR TO DRILL SEED WITH BRILLION TYPE APPLICATOR AND APPLY "SOIL GUARD" BONDED FIBER MATRIX (BFM), WHERE INDICATED PER PLAN AND SCHEDULES. APPLY SEED IN TWO DIRECTIONS (PERPENDICULAR OF THE OTHER) ADD SOIL GUARD BFM FOR DRILL SEEDING WHERE NOTED PER PLAN AND ON ALL SLOPES 5:1 TO 3:1. FOR AREAS WITH 3:1 SLOPES OR GREATER CONTRACTOR TO USE SOIL GUARD APPLICATION ONLY (IN LIEU OF HYDROMULCH) CONTRACTOR TO SPOT SEED NON-GERMINATING AREAS (3) MONTHS AFTER INITIAL SEED APPLICATION. CONTRACTOR TO RE-SEED ALL BARE AREAS (6"x6") AND GREATER AFTER (6) MONTHS FROM SEED GERMINATION OR AT THE BEGINNING OF THE FOLLOWING GROWING SEASON. PRIOR TO THE 11-MONTH WARRANTY INSPECTION RE-APPLY SOIL GUARD AND SEED MIX TO ALL BARE AREAS (6"x6" OR GREATER) AND TO ALL BARE AREAS (4"x4" OR GREATER) ON ALL SLOPES 3:1 AND GREATER.
- REMOVED DEAD TWIGS AND BRANCHES FROM ALL NEW AND EXISTING PLANT MATERIAL IN A MANNER THAT DOES NOT CHANGE THE NATURAL HABIT OF THE PLANT MATERIAL. SCARES OF 1" OR MORE SHALL BE PAINTED WITH ORGANIC TREE PAINT. CENTRAL LEADERS SHALL NOT BE REMOVED AT ANY TIME. NEWLY PLANTED TREES WITHOUT CENTRAL LEADERS WILL BE REJECTED.
- CONTRACTOR TO APPLY FERTILIZER IN SPRING & LATE SEPTEMBER. WATER THOROUGHLY AFTER APPLICATION OF FERTILIZERS.
- ALL SEEDED AND SODDED AREAS TO HAVE RECOMMEND FERTILIZER APPLICATIONS ADDED 2 TO 3 WEEKS AFTER SEEDLING EMERGENCE. AND ONCE IN MID TO LATE JUNE, IN EARLY TO MID AUGUST, AND ONCE IN LATE SEPTEMBER. SEEDED AND SODDED AREAS ARE ALSO TO RECEIVE. 5 LB. OF ELEMENTAL SULFUR (OR EQUIVALENT MATERIAL) PER 1,000 S.F. APPLIED IN LATE SEPTEMBER. WATER THOROUGHLY AFTER APPLICATION OF FERTILIZERS.
- ALL PLANT MATERIALS AND UTILITIES ARE SHOWN AT AN APPROXIMATE LOCATIONS. THE CONTRACTOR MAY NEED TO ADJUST LOCATIONS OF PLANT MATERIAL TO ADHERE TO SPECIFIC ON-SITE CONDITIONS AND CODE REQUIREMENTS. ALL TREES AND SHRUBS TO BE PLACES AT 2' MINIMUM BACK OF CURB. CONTRACTOR TO CALL FOR UTILITY LOCATES BEFORE PLANTING (TYP.) 1-800-922-1987, OR CALL 811 BEFORE YOU DIG!
- STEEL EDGING TO BE USED TO SEPARATE ALL TURF AND/OR SEEDED AREAS FROM PLANTING BEDS. USE PERFORATED EDGING SEGMENTS TO OBTAIN POSITIVE DRAINAGE FOR ALL DRAINAGE SWALES OR AREAS OF STANDING WATER.
- CONTRACTOR TO PROVIDE COBBLE & UNDERLAYMENT FOR BUILDING DRAINS AND SWALES THROUGH LANDSCAPED AREAS.
- ALL REQUIRED LANDSCAPING TO BE INSTALLED PRIOR TO ISSUANCE OF THE CERTIFICATE OF OCCUPANCY.
- ALL NURSERY STOCK TO CONFORM TO THE AMERICAN STANDARD FOR NURSERY STOCK (ANSI z60.1) AND THE COLORADO NURSERY ACT.
- CONTRACTOR IS RESPONSIBLE FOR CONTACTING LANDSCAPE ARCHITECT FOR ALL REQUIRED INSPECTIONS. PROVIDE AT LEAST 48 HOURS NOTICE TO SCHEDULE AN INSPECTION. REQUIRED INSPECTIONS INCLUDE A LANDSCAPE LAYOUT AND PLANT MATERIAL VERIFICATION AND PLACEMENT INSPECTION, IRRIGATION MAIN LINE INSPECTION, LANDSCAPE AND IRRIGATION PUNCH LIST INSPECTION, AND A LANDSCAPE AND IRRIGATION FINAL INSPECTION.
- CONTRACTOR IS TO PROVIDE A ONE YEAR WARRANTY ON ALL PLANT MATERIAL, TURF, IRRIGATION COMPONENTS, AND WORKMANSHIP. REPLACEMENT PLANT MATERIALS SHALL BE OF THE SAME SPECIES AND SIZE AS THE DECAYED OR DEAD PLANT MATERIAL. WARRANTY IS VOID IF PLANT MATERIAL ARE UNDER OR OVER-WATERED/FERTILIZED, DAMAGED BY VANDALISM OR NEGLECTED BY OWNER AFTER FINAL MAINTENANCE PERIOD AND FINAL ACCEPTANCE IS PROVIDED.

REMOVE ALL TREE STAKING MATERIALS AT END OF WARRANTY, PRIOR TO FINAL ACCEPTANCE

EXISTING TREE PROTECTION DIRECTIONS:

PROTECTIVE FENCING:

FOUR FOOT HEIGHT PROTECTIVE FENCING IS TO BE INSTALLED AROUND THE EXISTING TREES TO REMAIN PRIOR TO CONSTRUCTION ON THIS SITE. CONTRACTOR IS TO TAKE PRECAUTIONS TO ENSURE THAT EXISTING ROOTS AND LIMBS ARE NOT DAMAGED DURING EXCAVATION ADJACENT TO TREES. FENCING IS TO BE INSTALLED BELOW THE EDGE OF THE CANOPY OF THE EXISTING TREES TO REMAIN. FENCING IS TO REMAIN IN PLACE FOR THE DURATION OF CONSTRUCTION.

IF ROOT PRUNING IS NECESSARY FOR GRADING, EXCAVATING, OR INSTALLATION OF IRRIGATION SYSTEM, ALL ROOT PRUNING IS TO TAKE PLACE OUTSIDE OF THE PROTECTIVE FENCING AROUND EACH TREE. CONTRACTOR IS TO TRENCH 12" AWAY FROM PROTECTIVE FENCING. ANY ROOTS LARGER THAN 2" ARE TO BE SAW CUT. CONTRACTOR IS TO HAND DIG ANY TRENCHES AND SAW CUT ANY INTERFERING ROOTS INSIDE THE PROTECTIVE FENCE AREAS.

WATERING, MULCHING, AND FERTILIZATION:

PRIOR TO CONSTRUCTION CONTRACTOR IS TO PLACE A 4" DEPTH OF WOOD CHIPS OR MULCH INSIDE THE PROTECTIVE FENCING OF EXISTING TREES TO REMAIN. CONTRACTOR IS TO PROVIDE REGULAR DEEP WATERING TO ALL EXISTING TREES TO REMAIN THROUGHOUT CONSTRUCTION. DURING CONSTRUCTION A SLOW-RELEASE NITROGEN FERTILIZER IS TO BE APPLIED AROUND THE BASE OF EACH TREE AT A RATE OF 2 LBS. PER 1000 S.F. (USE DRIP LINE OF TREE TO CALCULATE SQUARE FOOTAGE).

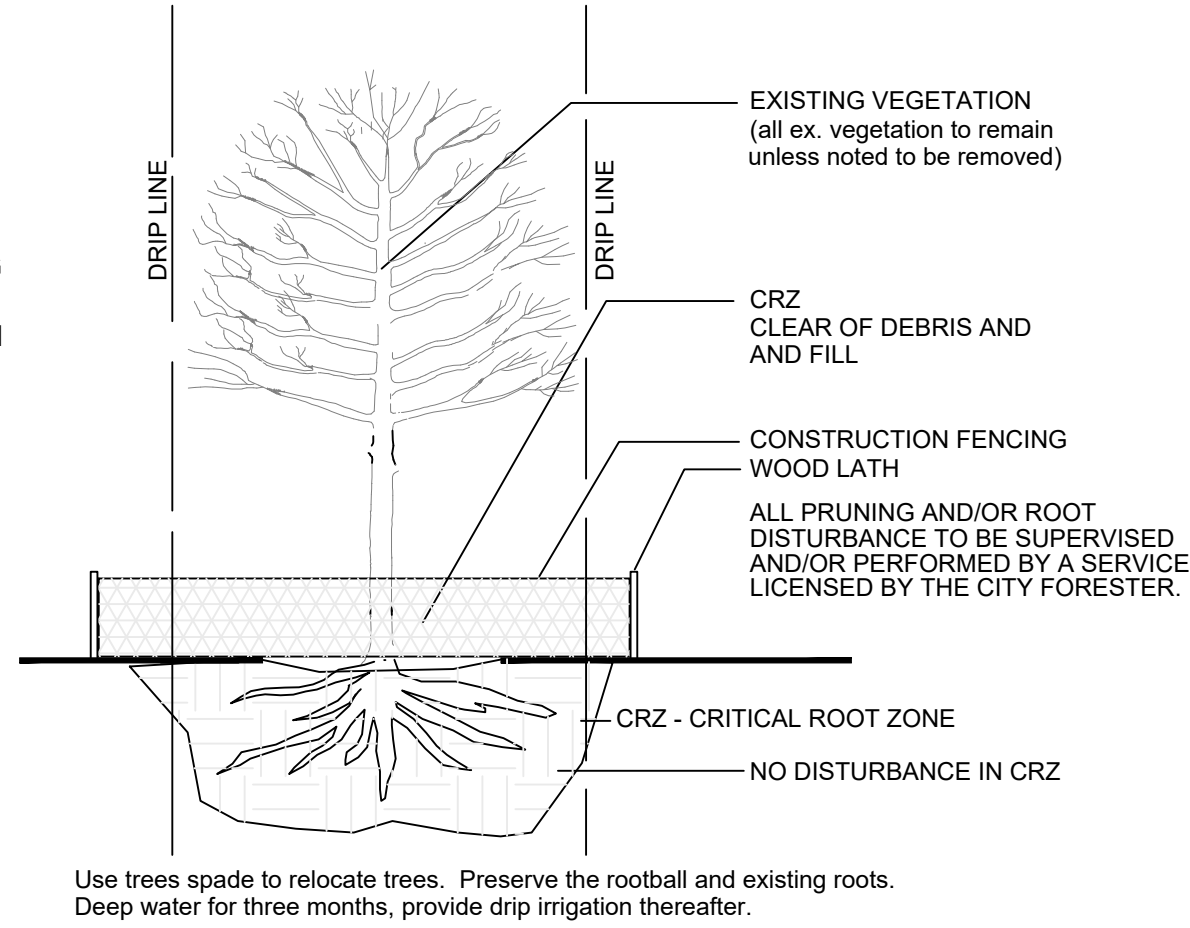

**MAINTENANCE:** THE OWNER OF THIS PROPERTY AND ANY FUTURE OWNERS SHALL BE RESPONSIBLE FOR THE PROPER LANDSCAPE AND IRRIGATION MAINTENANCE OF THIS SITE AND ANY RIGHT OF WAY AREAS BETWEEN THE CURB AND PROPERTY LINES OF THIS SITE. MAINTENANCE OF THIS SITE INCLUDES, BUT IS NOT LIMITED TO, IRRIGATION INSPECTIONS AND ADJUSTMENTS, IRRIGATION SYSTEM SHUT DOWN AND START UP, IRRIGATION LEAK REPAIR, LANDSCAPE WEEDING, MOWING, SEEDING, FERTILIZATION, WOOD MULCH AND ROCK COVER REPLACEMENT, PRUNING, AND PLANT MATERIAL REPLACEMENT (INCLUDING ANNUAL BEDS). ALL MAINTENANCE SHOULD BE IN ACCORDANCE WITH STANDARDS SPECIFIED WITHIN THE "ALCC SPECIFICATIONS HANDBOOK" REVISED EDITION- 1996. OWNER SHOULD CONTACT LANDSCAPE CONTRACTOR OR LANDSCAPE ARCHITECT REGARDING ANY QUESTIONS RELATING TO THE LANDSCAPE OR IRRIGATION MAINTENANCE OF THIS SITE.

SITE CATEGORY REQUIREMENTS

ROADWAY LANDSCAPING (or Double Frontage Lot Streetscapes)					
<u>Street Name or Zone Boundary (elev.)</u>	<u>Street Classification</u>	<u>Setback Width Req. / Prov.</u>	<u>Linear Footage</u>	<u>Tree/Feet Required</u>	<u>No. of Trees Req. / Prov.</u>
Northgate Bd	Major Arterial	25 / 25 +	330 (phase 1)	1 / 20	17 / 15
<u>Shrub and Orn. Grass Substitutes</u>	<u>Setback Plant Abbrev. Denoted on Plan</u>	<u>Percent Ground Plane Veg. Req. / Provided</u>	<u>High Water-use Turf %</u>		
20 / 20	-	75% / 75%	0%		
PARKING LOTS					
<u>No. of Vehicle Spaces Provided</u>	<u>Shade Trees (1/15) Required / Provided</u>	<u>Vehicle Lot Frontage (s)</u>	<u>Length of Frontage (ft.) (excluding driveways)</u>	<u>2/3 Length of Frontage (ft.)</u>	
57	4 / 4	N/A	154	103	
<u>Frontage Screening Provided (LF)</u>	<u>Evergreen LF Req. (50%) / Prov.</u>	<u>Length of Screening Wall or Berm Provided</u>	<u>Vehicle Lot Plant Abbr. on Plan</u>	<u>Percent Ground Plane Veg. Req. / Provided</u>	
110	55	-	N/A	75% / 80%	
INTERNAL LANDSCAPING					
<u>Net Site Area (SF) (less public R.O.W.)</u>	<u>Percent Min. Internal Area (%)</u>	<u>Internal Area (SF) Required / Provided</u>	<u>Internal Trees (1/500 SF) Required / Provided</u>	<u>Internal Trees (1/500 SF) Shrub Sub Req/Prov</u>	
115,500 (phase 1)	5%	5,775 / (10,252)	12 / 12 (8 existing)	0 / 0	
<u>Internal Plant Abbr. Denoted on Plan</u>	<u>Percent Ground Plane Veg. Req. / Provided</u>				
IN	75% / 86%				
LANDSCAPE BUFFERS & SCREENS - N/A					
<u>Street Name or Property Line (elev.)</u>	<u>Width (in. ft.) Req. / Prov.</u>	<u>Linear Footage</u>	<u>Buffer Trees (1/25) Required / Provided</u>	<u>Evergreen Trees Req. (50%) / Provided</u>	<u>Length of 6 ft. Opaque Structure Req. / Prov.</u>

Buffer required adjacent to residential development per Section 6.2.2(D)(2)

NOTES:

- MARK THE NORTH SIDE OF TREE IN THE NURSERY, AND ROTATE TREE TO FACE NORTH AT THE SITE WHENEVER POSSIBLE.
- AT TIME OF PLANTING, DO NOT REMOVE OR CUT LEADER AND PRUNE ONLY DEAD OR BROKEN BRANCHES, CROSS OVER BRANCHES, AND WEAK OR NARROW CROTCHES. SOME INTERIOR TWIGS AND LATERAL BRANCHES MAY BE PRUNED. HOWEVER, DO NOT REMOVE THE TERMINAL BUDS OF BRANCHES THAT EXTEND TO THE EDGE OF THE CROWN.
- STRUCTURAL PRUNING SHOULD NOT BEGIN UNTIL AFTER ESTABLISHMENT PERIOD, USUALLY TWO GROWING SEASONS.
- KEEP PLANTS MOIST AND SHADED UNTIL PLANTING.
- DO NOT FERTILIZE FOR AT LEAST ONE GROWING SEASON.
- AMENDED BACKFILL SHALL BE AS STATED ON THIS SHEET.
- WRAP TRUNK ON EXPOSED SITES AND SPECIES WITH THIN BARK. USE ELECTRICAL OR DUCT TAPE, NOT TWINE.
- COORDINATE WITH CITY FORESTRY FOR CURRENT INSECT AND DISEASE RECOMMENDATIONS PRIOR TO PLANTING.
- DEEP WATER ALL PLANTS AT TIME OF PLANTING.

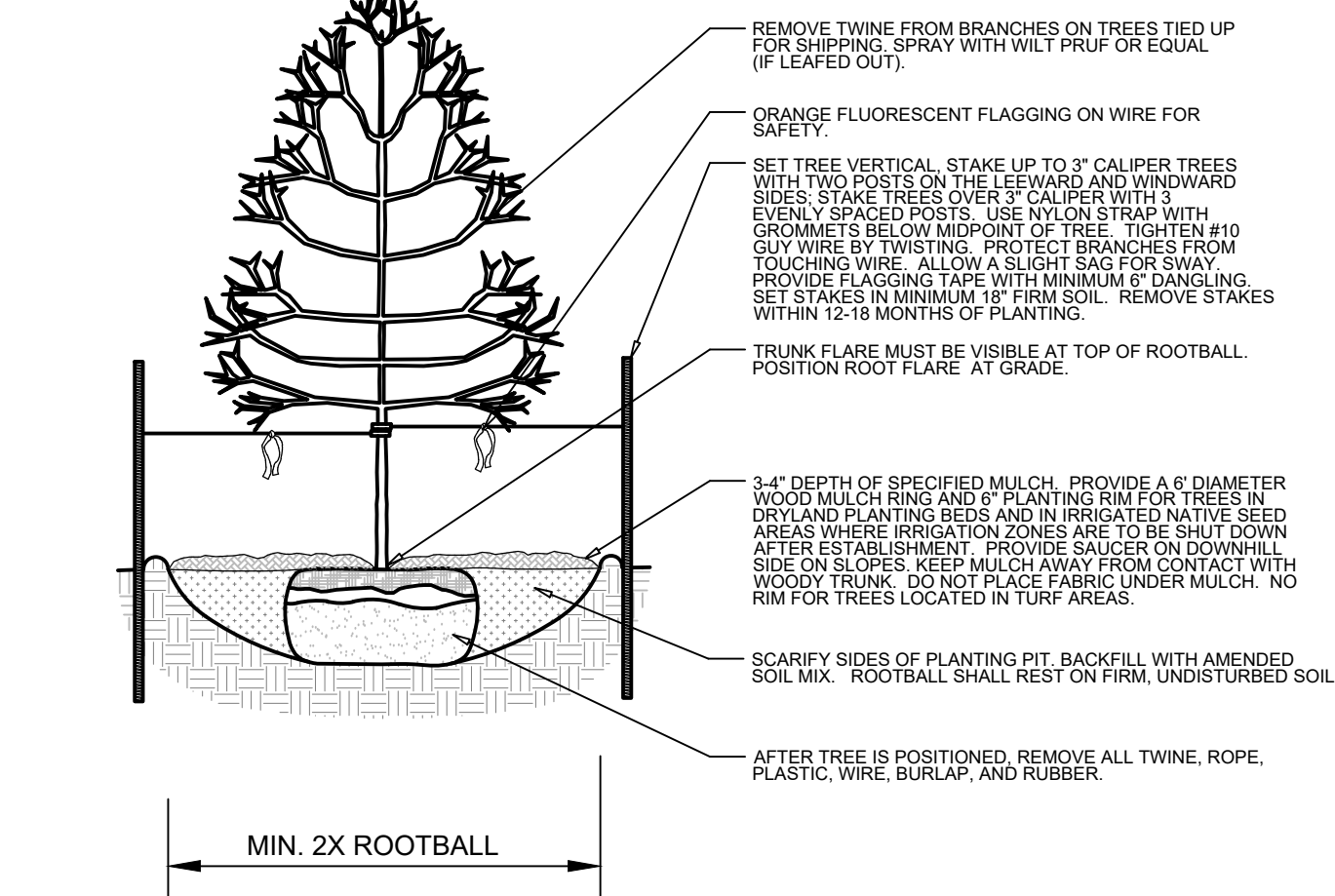

DECIDUOUS TREE PLANTING DETAIL

L2.0

SECTION

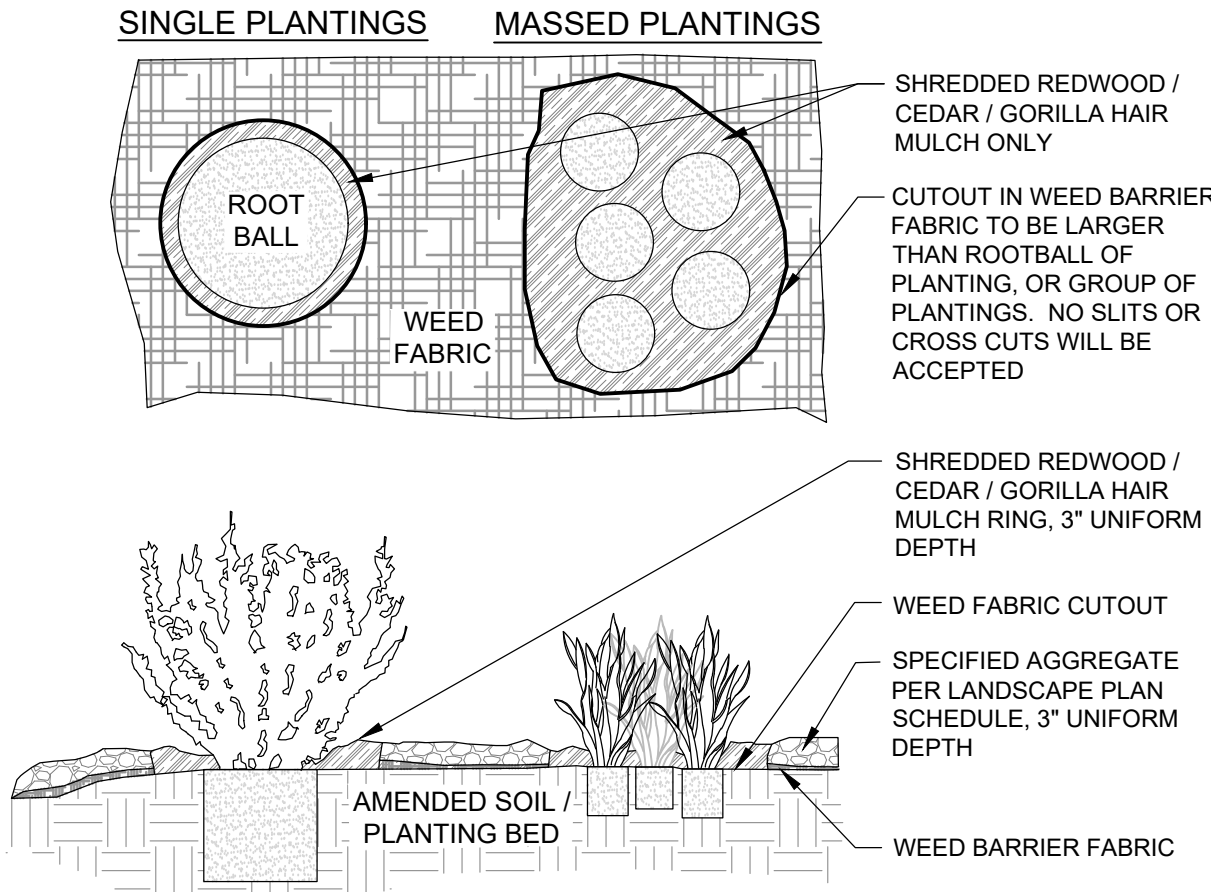

FABRIC CUTOUT / WOOD MULCH RING DETAIL

L2.0

NOT TO SCALE

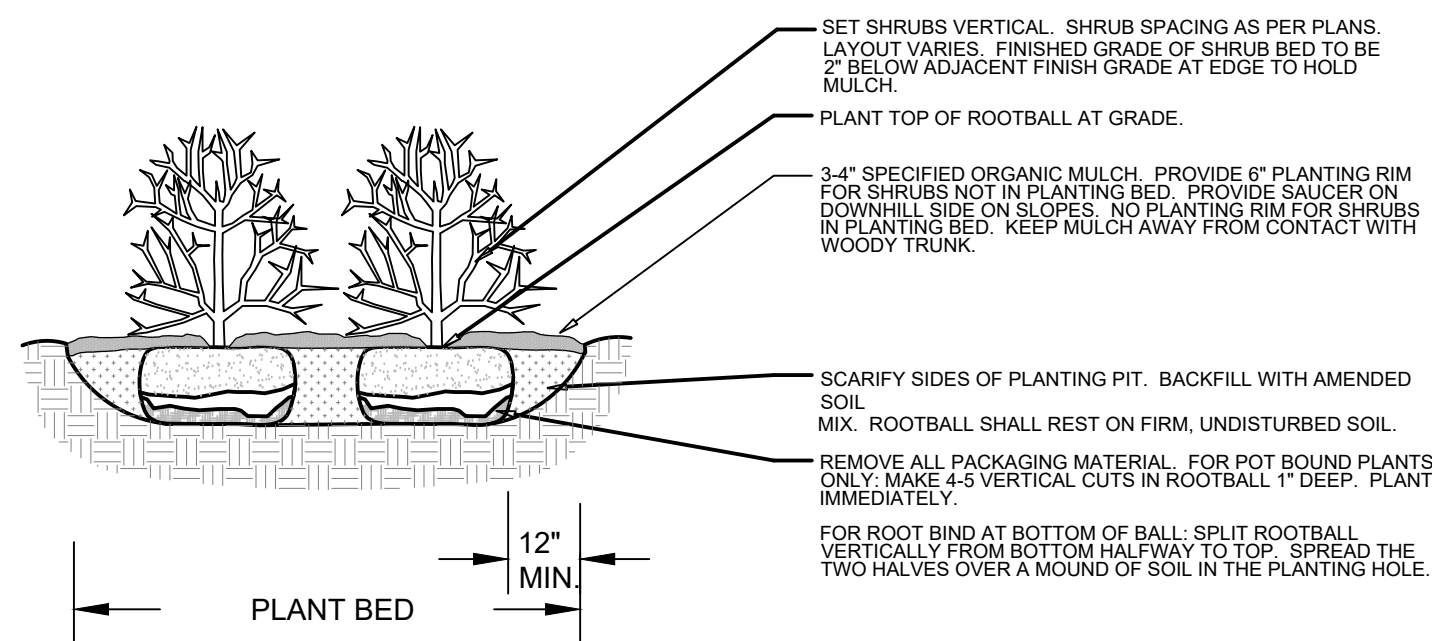

SHRUB PLANTING DETAIL

L2.0

NOT TO SCALE

SECTION

CITY FILE#

CROSSROADS CHAPEL  
COLORADO SPRINGS, CO

FINAL LANDSCAPE PLAN DETAILS & NOTES

PROJ. NO.:  
DATE: 07.24.20  
SCALE: See Sheet  
DRAWN: JRO  
CHKD BY: NAM  
SHEET L20

REVISIONS:

NDS  
NATURAL DESIGN SOLUTIONS  
Landscape Architecture  
Land Planning - Irrigation Design  
5539 Calk Drive, Longmont, CO 80503  
(303) 443-0366 • nel@ndesignsolutions.com