

**ZONING CHANGE LEGAL DESCRIPTION  
EXHIBIT A**

**PROPERTY DESCRIPTION:**

SOUTHWEST QUARTER OF THE SOUTHWEST QUARTER OF SECTION 31, TOWNSHIP 12 SOUTH, RANGE 65 WEST OF THE SIXTH PRINCIPAL MERIDIAN, IN THE COUNTY OF EL PASO, STATE OF COLORADO, MORE PARTICULARLY DESCRIBED AS FOLLOWS:

COMMENCING AT THE SOUTHWEST CORNER OF SAID SECTION 31;

THENCE ALONG THE WEST LINE OF THE SOUTHWEST QUARTER OF THE SOUTHWEST QUARTER OF SAID SECTION 31, NORTH 00°40'17" WEST, A DISTANCE OF 1,320.40 FEET TO THE SOUTH SIXTEENTH CORNER OF SECTIONS 36 AND 31;

THENCE ALONG THE NORTH LINE OF THE SOUTHWEST QUARTER OF THE SOUTHWEST QUARTER OF SAID SECTION 31 NORTH 89°16'19" EAST, A DISTANCE OF 1,401.77 FEET TO THE SOUTHWEST SIXTEENTH CORNER;

THENCE ALONG THE EAST LINE OF THE SOUTHWEST QUARTER OF THE SOUTHWEST QUARTER OF SAID SECTION 31 SOUTH 00°28'27" EAST, A DISTANCE OF 1,320.84 FEET TO THE WEST SIXTEENTH CORNER OF SECTIONS 31 & 6;

THENCE ALONG THE SOUTH LINE OF THE SOUTHWEST QUARTER OF THE SOUTHWEST QUARTER OF SAID SECTION 31 SOUTH 89°17'23" WEST, A DISTANCE OF 1,397.22 FEET TO THE POINT OF BEGINNING.

CONTAINING AN AREA OF 42.429 ACRES, (1,848,194 SQUARE FEET), MORE OR LESS.

12/11/2024

# PEACH RANCH

## CITY OF COLORADO SPRINGS, COLORADO

### ZONE CHANGE EXHIBIT B

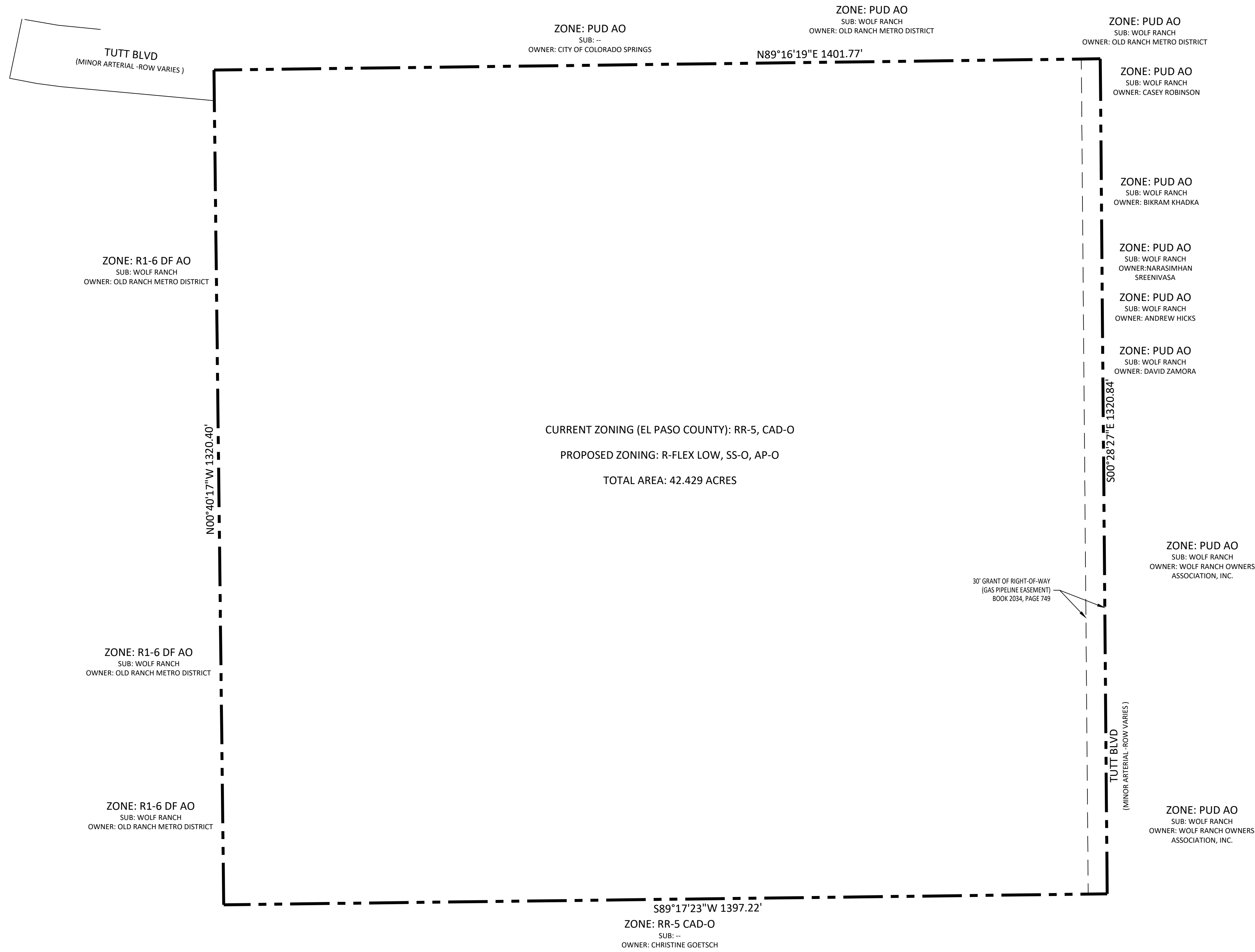

P:\Toll Brothers\Peacock Ranch\Drawings\Planning\ZC\Peacock Ranch\_Zoning Exhibit\ 12/12/2024 8:09:50 AM jsmith



N.E.S. Inc.  
 619 N. Cascade Avenue, Suite 200  
 Colorado Springs, CO 80903

Tel. 719.471.0073  
 Fax 719.471.0267

www.nescolorado.com

© 2012. All Rights Reserved.

PLANNER / LANDSCAPE ARCHITECT

IN ASSOCIATION WITH

PROJECT INFO

STAMP

ISSUE INFO

ISSUE / REVISION

SHEET TITLE

SHEET NUMBER

PART FILE #

## PEACH RANCH

### ZONE MAP AMENDMENT

TUTT BLVD.  
 COLORADO SPRINGS, CO

DATE: 12.17.2024  
 PROJECT MGR: C. LIEBER  
 PREPARED BY: J. SMITH

### ENTITLEMENT

DATE:	BY:	DESCRIPTION:

### ZONE CHANGE EXHIBIT B

# 1

1 OF 1