

1 SITE PLAN
SCALE: 1" = 20'-0"



NORTH

PROVIDE THE FOLLOWING INFORMATION ON THE REPORT OF THE ARCHITECT:
1. THE NAME OF THE ARCHITECT
2. THE ADDRESS OF THE ARCHITECT
3. THE ADDRESS OF THE CLIENT
4. THE ADDRESS OF THE SITE
5. THE ADDRESS OF THE PROJECT
6. THE ADDRESS OF THE OFFICE
7. THE ADDRESS OF THE FIRM
8. THE ADDRESS OF THE PROJECT
9. THE ADDRESS OF THE OFFICE
10. THE ADDRESS OF THE FIRM

LEGAL DESCRIPTION
 TRACT 10, SECTION 16, T12N, R10E, CO. 10, ARIZONA TERRITORY
 1890 CHERY CREEK CROSSING TRACT 1
 ADDRESS
 1890 CHERY CREEK CROSSING
TAXES
 1890 CHERY CREEK CROSSING
REVISIONS
 DATE: 10/10/00
 DRAWN BY: JH
 CHECKED BY: JH
 TITLE: SITE PLAN
 SHEET NO. 1

APPROVED
 EL PASO COUNTY ARCHITECT
 THIS OFFICE IS LICENSED BY THE ARCHITECTS BOARD OF THE STATE OF TEXAS
 ARCHITECT: [Signature]
 ADDRESS: 1890 CHERY CREEK CROSSING
 EL PASO, TEXAS 79901
 PHONE: (915) 785-1111
 FAX: (915) 785-1112

CHERRY CREEK CROSSING
 1890 CHERY CREEK CROSSING
 EL PASO COUNTY, COLORADO

PLAN 82243
 HAMILTON HOMES, INC.
 CUSTOM HOME FOR TIM and SUE HAMILTON
 16990 CHERY CREEK CROSSING
 EL PASO COUNTY, COLORADO

REVISIONS
 NO REVISIONS TO BE WITHDRAWN FROM THE RECORDS
 DATE: 10/10/00
 DRAWN BY: JH
 CHECKED BY: JH
 TITLE: SITE PLAN
 SHEET NO. 1

LEGAL DESCRIPTION
 TRACT 10, SECTION 16, T12N, R10E, CO. 10, ARIZONA TERRITORY
 1890 CHERY CREEK CROSSING TRACT 1
 ADDRESS
 1890 CHERY CREEK CROSSING
TAXES
 1890 CHERY CREEK CROSSING
REVISIONS
 DATE: 10/10/00
 DRAWN BY: JH
 CHECKED BY: JH
 TITLE: SITE PLAN
 SHEET NO. 1

APPROVED
 EL PASO COUNTY ARCHITECT
 THIS OFFICE IS LICENSED BY THE ARCHITECTS BOARD OF THE STATE OF TEXAS
 ARCHITECT: [Signature]
 ADDRESS: 1890 CHERY CREEK CROSSING
 EL PASO, TEXAS 79901
 PHONE: (915) 785-1111
 FAX: (915) 785-1112

REVISIONS
 NO REVISIONS TO BE WITHDRAWN FROM THE RECORDS
 DATE: 10/10/00
 DRAWN BY: JH
 CHECKED BY: JH
 TITLE: SITE PLAN
 SHEET NO. 1

1	2	3	4	5
6	7	8	9	10
11	12	13	14	15
16	17	18	19	20
21	22	23	24	25
26	27	28	29	30
31	32	33	34	35

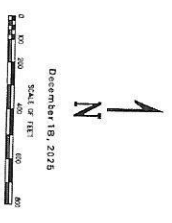
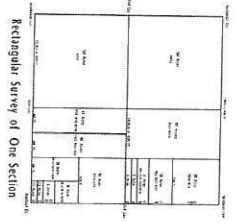
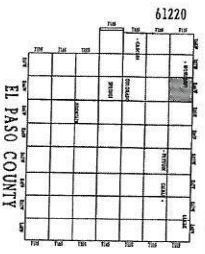

December 18, 2025
 Scale of Feet
 0 50 100 150 200
 This document is prepared for internal use only and El Paso County makes no claim as to the accuracy or completeness of this document.
 All Rights Reserved
 Copyright 2025 Colorado Springs Utilities
 Copyright 2025 El Paso County

61220

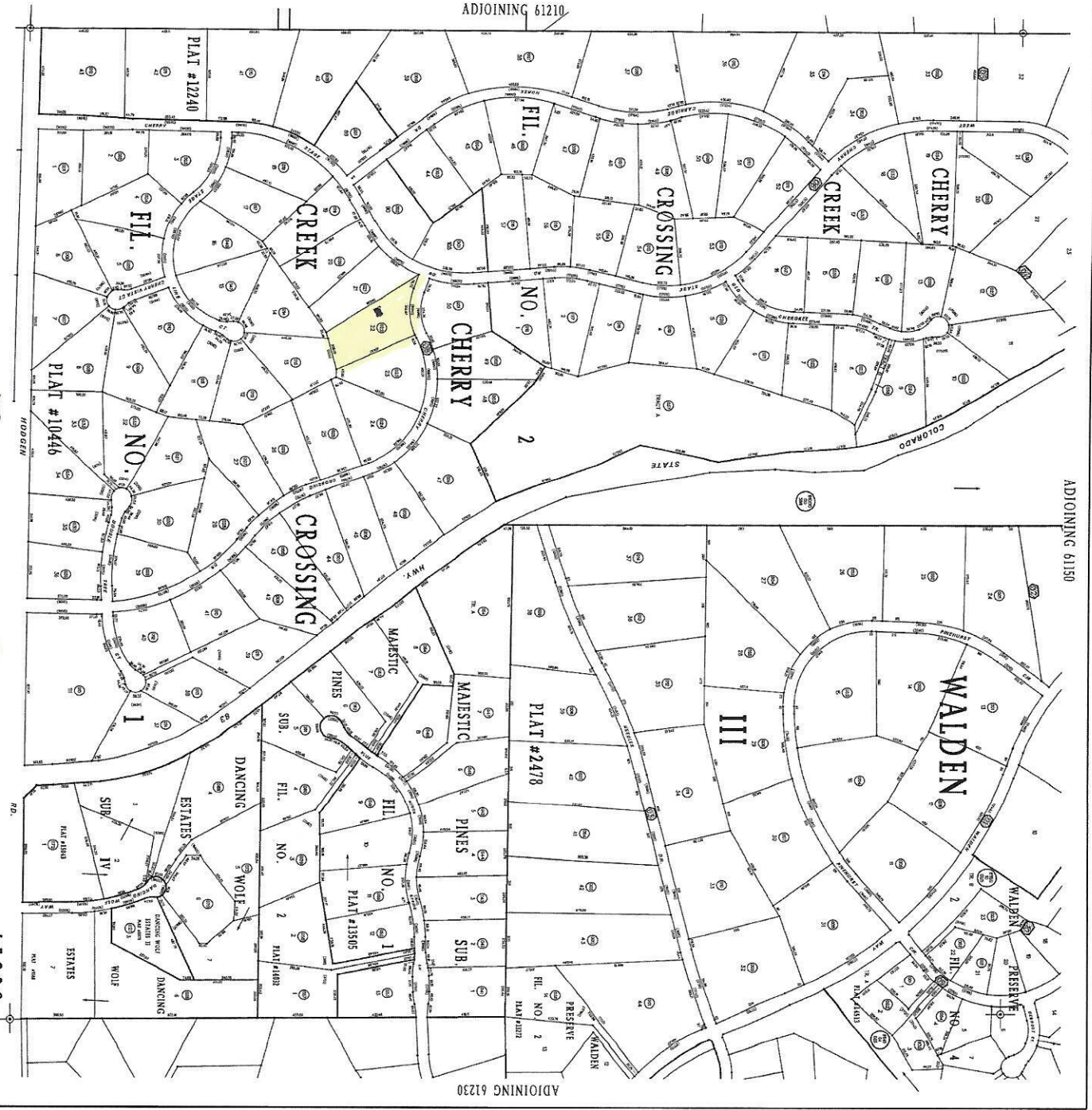

EXHIBIT B

L1992N